

# BOSTON COLLEGE

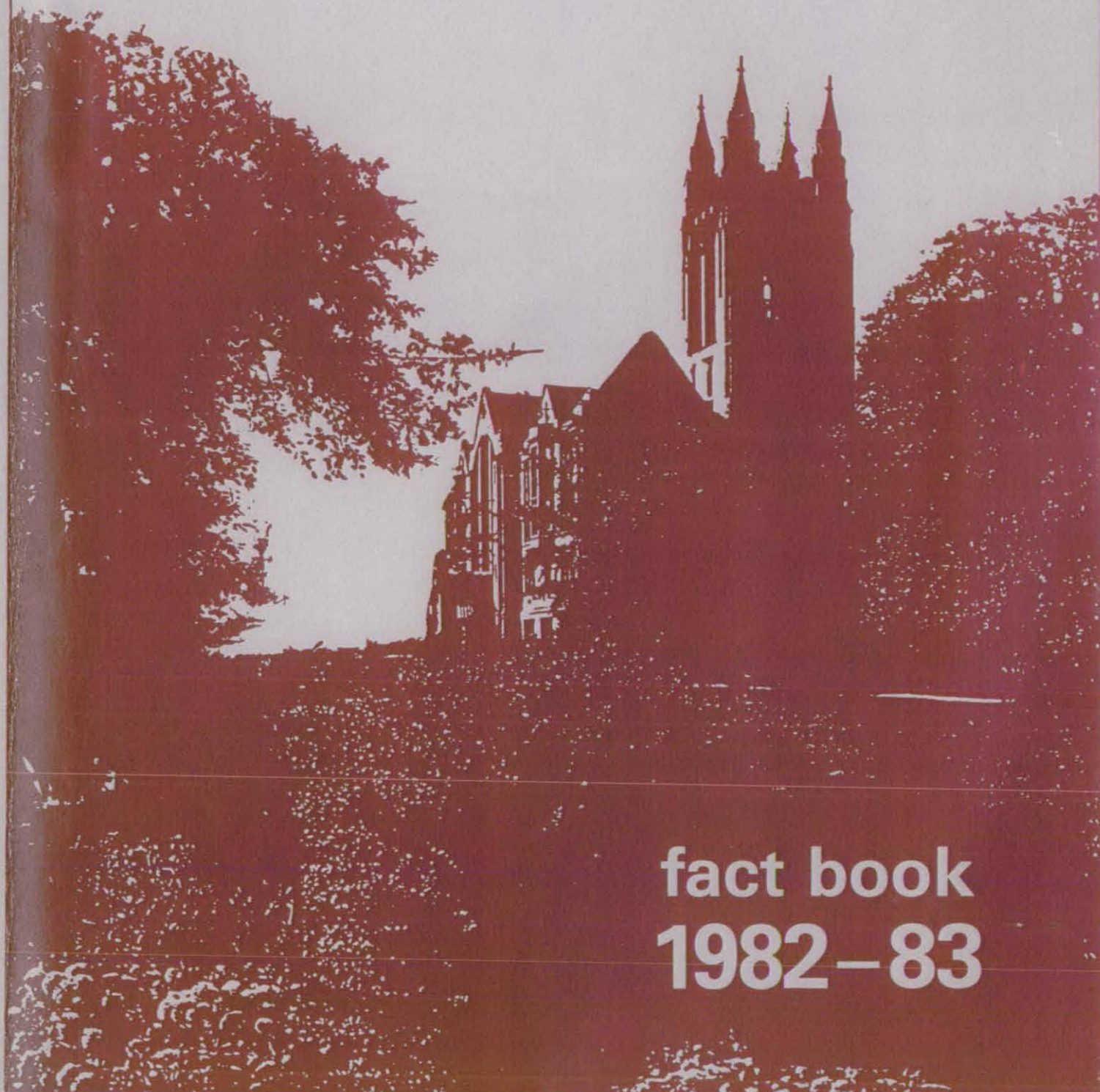

fact book  
1982-83

**Boston College  
FACT BOOK  
1982 - 1983**

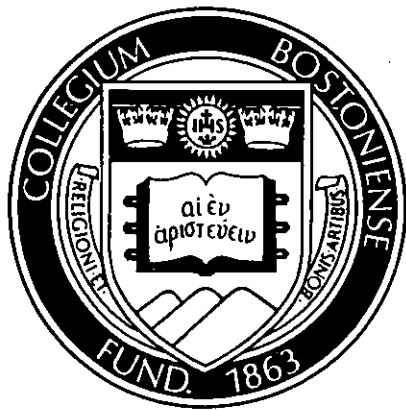

**BOSTON COLLEGE FACT BOOK  
TABLE OF CONTENTS**

	<b>Page</b>
Foreword .....	v
Boston College — A Brief History .....	vii
Boston College Profile .....	viii
<b>I. ADMINISTRATION AND FACULTY</b>	
Trustees of Boston College, December, 1972 — September, 1984 .....	2
Chart of Administration .....	3
Board of Trustees .....	4
Trustee Associate Membership .....	5
Officers of the University .....	6
Academic Deans .....	6
University Administrators .....	7
Department Chairmen and Chairwomen .....	8
Professional, Administrative and Support Staff Personnel .....	9
Faculty:	
— by School and Rank .....	10
— Full-Time Equivalent by School .....	10
— by School and Tenure Status .....	11
— by School and Sex .....	11
— by Highest Earned Degree and Rank .....	12
— by Highest Earned Degree and Sex .....	12
— by Rank and Sex .....	12
Full-Time Faculty, Graduate Assistants, Teaching Fellows:	
— by School and Department .....	13
Average Faculty Compensation:	
— by Rank, AAUP Category I, 1982-83 .....	14
— Boston College Faculty — For the Seven Years Ended June 30, 1983 .....	14
<b>II. STUDENTS</b>	
Freshman Enrollment by Year and Sex (Full-Time) .....	16
Freshman Enrollees — SAT Average by Class .....	16
Freshman Applications, Acceptances and Enrollment (Full-Time) .....	16
Class of 1987 Applications and Enrollees — Geographic Distribution .....	17
Undergraduate Transfer Students:	
— Applications, Acceptances and Enrollment (Full-Time) .....	17
— by Type of Previous Institution and Sex .....	17
Enrollment:	
— Graduate and Undergraduate, Full- and Part-Time .....	18
— Undergraduate, Day and Evening, and Graduate .....	18
— Undergraduate, by School .....	19
— Graduate, by School .....	19
— Graduate, by Degree Program and Discipline .....	20
— Undergraduate and Graduate, by Sex .....	21
— Full-Time Equivalent .....	21
— Evening College .....	22
— Summer Session .....	22

v	— Geographic Distribution of Students .....	23
vii	— International Students and Scholars, Fall, 1982:	
viii	— by School .....	24
	— by Class or Program .....	24
2	— by Sex and Program .....	24
3	— by Country .....	25
4	— Minority Enrollment .....	26
5	— Veteran Enrollment .....	26
6	Undergraduate Degrees Conferred:	
6	— by Degree and Number of Majors .....	27
7	— by Major .....	28
8	— by School and by Major .....	29
9	Undergraduate and Graduate Degrees Conferred by Degree and Sex .....	30
	Undergraduate and Graduate Financial Aid:	
10	— Dollars .....	31
10	— Number of Awards .....	31
11	Health Services .....	32
11	University Counseling Services:	
12	— Number of Students, Faculty-Staff Served .....	32
12	— Services Provided to Undergraduate and Graduate Students .....	32
12	<b>III. ALUMNI</b>	
13	Boston College Alumni Clubs .....	34
	Alumni Association Board of Directors, 1983-84 .....	34
14	Comparative Regional Analysis .....	35
14	Geographic Analysis by State .....	35
	Living Alumni by Primary School, Sex and Class .....	36
	Alumni Donors by Primary School and Class .....	38
16	Boston College Fund, 1982-83 .....	40
16	Individual Donors by Giving Club .....	40
16	<b>IV. PHYSICAL PLANT</b>	
17	Map — Chestnut Hill Campus .....	42
	Map — Newton Campus .....	43
17	Map — Weston Observatory .....	44
17	Boston College Properties .....	45
	Buildings Related to Boston College Operation .....	46
18	Summary of Building Use .....	47
18	Classrooms .....	48
19	Dining Facilities .....	48
19	Offices .....	48
20	Facility Capacities .....	49
21	Residence Hall Capacities .....	50
21	<b>V. FINANCE</b>	
22	Highlights of Financial Operations .....	52

Tuition Restated in 1967 Dollars .....	52
Tuition and Fees — For the Ten Years Ending June 30, 1984 .....	53
Selected Contract and Grant Awards .....	54
Summary, Contract and Grant Awards .....	55
Contracts and Grants, Source and Application .....	55
<b>VI. LIBRARIES</b>	
Libraries .....	58
Expenditures for Library Materials .....	58
Holdings by Individual Libraries .....	58
Circulation Statistics .....	58
Special Library Services .....	59
Special Collections .....	60
<b>VII. ATHLETICS</b>	
Varsity Sports .....	64
Club Sports .....	64
Intramurals .....	65
Unstructured Recreation and Lessons .....	65
Varsity Sports Records .....	66
Varsity Football Schedules, 1983-85 .....	66
Varsity Hockey Schedule, 1983-84 .....	67
Varsity Basketball Schedule, 1983-84 .....	67
<b>VIII. GENERAL INFORMATION</b>	
Honorary Degrees .....	70
Honorary Degrees Awarded, 1952-83 .....	71
Founder and Presidents .....	74
Types of Degrees Conferred .....	75
Accreditation and Memberships of the University .....	75
Academic Department Locations .....	76
Sources .....	77
Academic Calendar .....	78

FOREWORD

. 52  
. 53  
. 54  
. 55  
. 55

The *Boston College Fact Book* is a summary of significant statistics gathered from various sources throughout the University. Once again, we wish to extend sincere thanks and appreciation for the excellent cooperation and assistance received from these many sources.

. 58  
. 58  
. 58  
. 58  
. 59  
. 60

The purpose of the *Fact Book* is to produce a single-source publication and reference document touching upon and integrating all aspects of the institution's people and its operations. We do wish to point out to all users that the information presented herein was compiled at a specific time — August-October, 1983 — to reflect the Academic Year 1982-1983, as well as the most current enrollment statistics for 1983-84.

. 64  
. 64

The majority of the information is extracted from management reports produced on a regular basis by the various source offices. When reviewing the figures presented we advise you to always note the time frame referenced in the individual tables, and to contact responsible offices should you have further questions.

. 65  
. 65  
. 66  
. 66  
. 67  
. 67

With this 12th edition, we continue our efforts to make the *Fact Book* as current as possible, as well as an historical overview and welcome suggestions for additional data and improvements.

. 70  
. 71  
. 74  
. 75  
. 75  
. 76  
. 77  
. 78

Office of the  
Financial Vice President and Treasurer

November, 1983

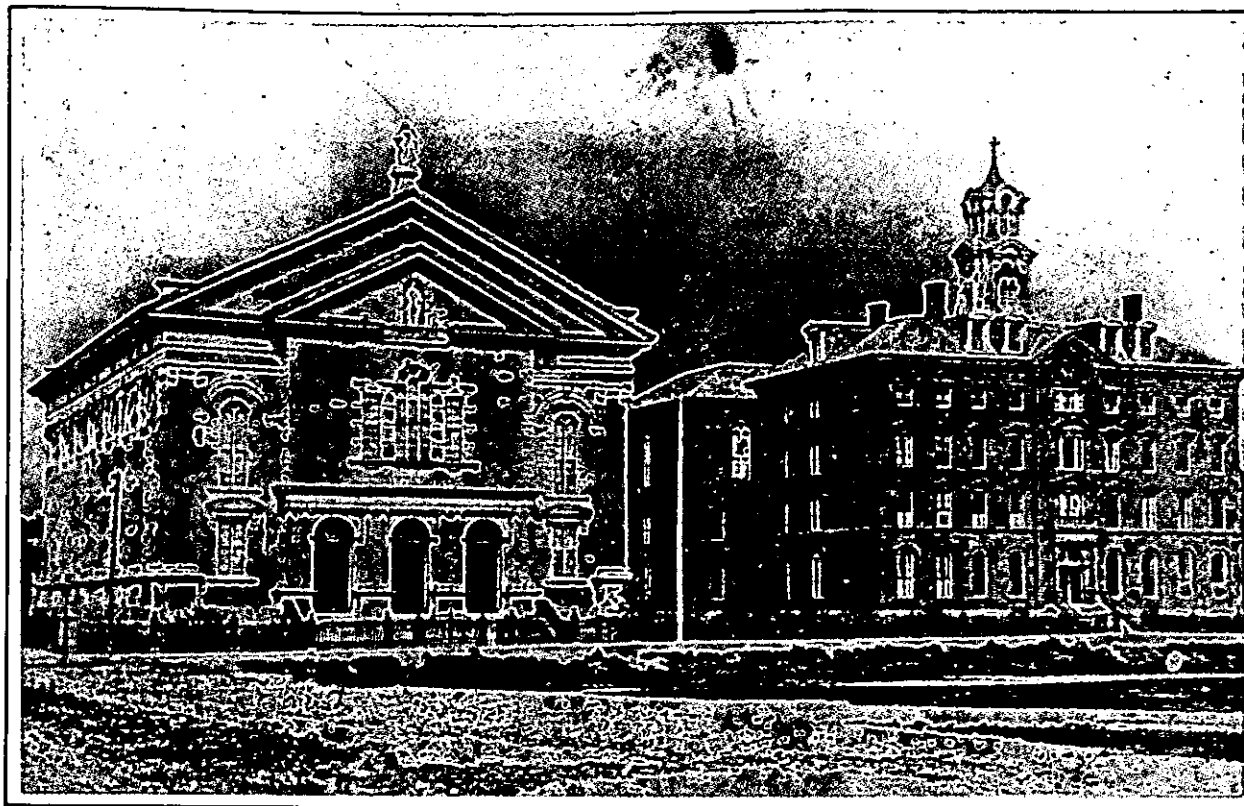

*The original arrangement of the buildings at the old Boston College.  
Photographed sometime before 1875 by Oliver Wendell Holmes.*



*The Recitation Building (Gasson Hall) on the Lawrence reservoir, circa 1914.*

Bost  
univ  
on \$  
but  
posi

Orig  
Bos  
nev  
190  
Wa  
site  
is b  
Hal  
ple  
alu

La  
lov  
ac  
so  
La  
so

TI  
C  
18  
th  
w  
N  
1:  
tr

It  
t  
C  
s

I  
I  
t

## BOSTON COLLEGE

### *A Brief History*

Boston College was founded by the Society of Jesus in 1863, and is one of twenty-eight Jesuit colleges and universities in the United States. With three teachers and twenty-two students, the school opened its doors on September 5, 1864. While it remained a small liberal arts college, the faculty was predominantly Jesuit, but today's full-time faculty is comprised of 40 Jesuits and over 550 lay men and women. Part-time faculty positions are held by 22 Jesuits, in addition to 25 Jesuit members of the university administration.

Originally located on Harrison Avenue in the South End of Boston, where it shared quarters with the Boston College High School, the College outgrew its urban setting toward the end of its first fifty years. A new location was selected in Chestnut Hill, then almost rural, and four parcels of land were acquired in 1907. A design competition for the development of the campus was won by the firm of Maginnis and Walsh, and ground was broken on June 19, 1909, for the construction of Gasson Hall. It is located on the site of the Lawrence farmhouse, in the center of the original tract of land purchased by Father Gasson, and is built largely of stone taken from a quarry which occupied part of the sites of Devlin, Higgins, and Cushing Halls. The foundations were blasted out of solid ledge. Because of its historic value, Gasson was completely restored in 1976 in order to preserve its familiar Gothic spires for future generations of students and alumni.

Later purchases doubled the size of the property, with the addition of the upper campus in 1941, and the lower campus with the purchase of the Lawrence Basin and adjoining land in 1949. In 1974 Boston College acquired Newton College of the Sacred Heart, a mile-and-a-half from the main campus. With fifteen handsome Georgian buildings standing in a park-like estate of forty acres, it is now the site of the Boston College Law School, as well as several academic departments, and dormitories housing over 800 freshmen and sophomores.

Though incorporated as a University since its beginning, it was not until its second half-century that Boston College began to fill out the dimensions of its University charter. The Summer Session was inaugurated in 1924; the Graduate School of Arts and Sciences in 1925; the Law School, 1929; the Evening College, 1929; the Graduate School of Social Work, 1936; the College of Business Administration, 1938. The latter, along with its Graduate School established in 1957, is now known as the School of Management. The Schools of Nursing and Education were founded in 1947 and 1952, respectively. Weston Observatory, founded in 1928, was accepted as a Department of Boston College in 1947, offering courses in geophysics and geology to graduate students.

In 1927 Boston College conferred one earned bachelor's degree and fifteen master's degrees on women through the Extension Division, the precursor of the Graduate School of Arts and Sciences, the Evening College, and the Summer Session. Today's women students comprise more than 57 percent of the University's enrollment, and 39 percent of a total alumni body of almost 80,000.

Now the fourth largest private university in New England, with full- and part-time enrollment of over 14,000, Boston College consists of eleven schools, colleges, and institutes offering thirteen degree programs and one certification program.



## BOSTON COLLEGE PROFILE

### ADMISSIONS (Class of 1987)

Applicants	12,414
Enrollees	
Men	981
Women	1,357
Total Freshman Class	2,338

### ENROLLMENT — (Full- and Part-Time 1983-84)

Undergraduate	10,504
Graduate	3,555
Total Enrollment	14,059

### FACULTY (1982-83)

Full-Time Faculty	560
Part-Time Faculty (FTE)	148
Teaching Fellows	117
Graduate Assistants	329

### PROFESSIONAL, ADMINISTRATIVE AND SUPPORT STAFF

Total Administrative/Professional Staff	476
Total Secretarial, Clerical & Technical	475
Total Buildings & Grounds, Plant Services	396

### DEGREES CONFERRED (1983)

Undergraduate	2,257
Graduate & Professional	1,089
Total Degrees Conferred	3,346

### ALUMNI (August, 1983)

79,782

### LIBRARIES — (Total Holdings) — Volumes (1983)

921,418

### PHYSICAL PLANT (Fall, 1983)

Acres (owned properties)	
Chestnut Hill Campus	110.60
Newton Campus	40.20
Other	9.62
Total Acres	160.42
Buildings (utilized properties)	
Administrative/Academic	33
Student Housing	23
Other	23
Total Buildings	79

### FINANCE (1982-83)

Revenues	\$119,600,000
Expenditures and Transfers	\$119,400,000

# ADMINISTRATION & FACULTY

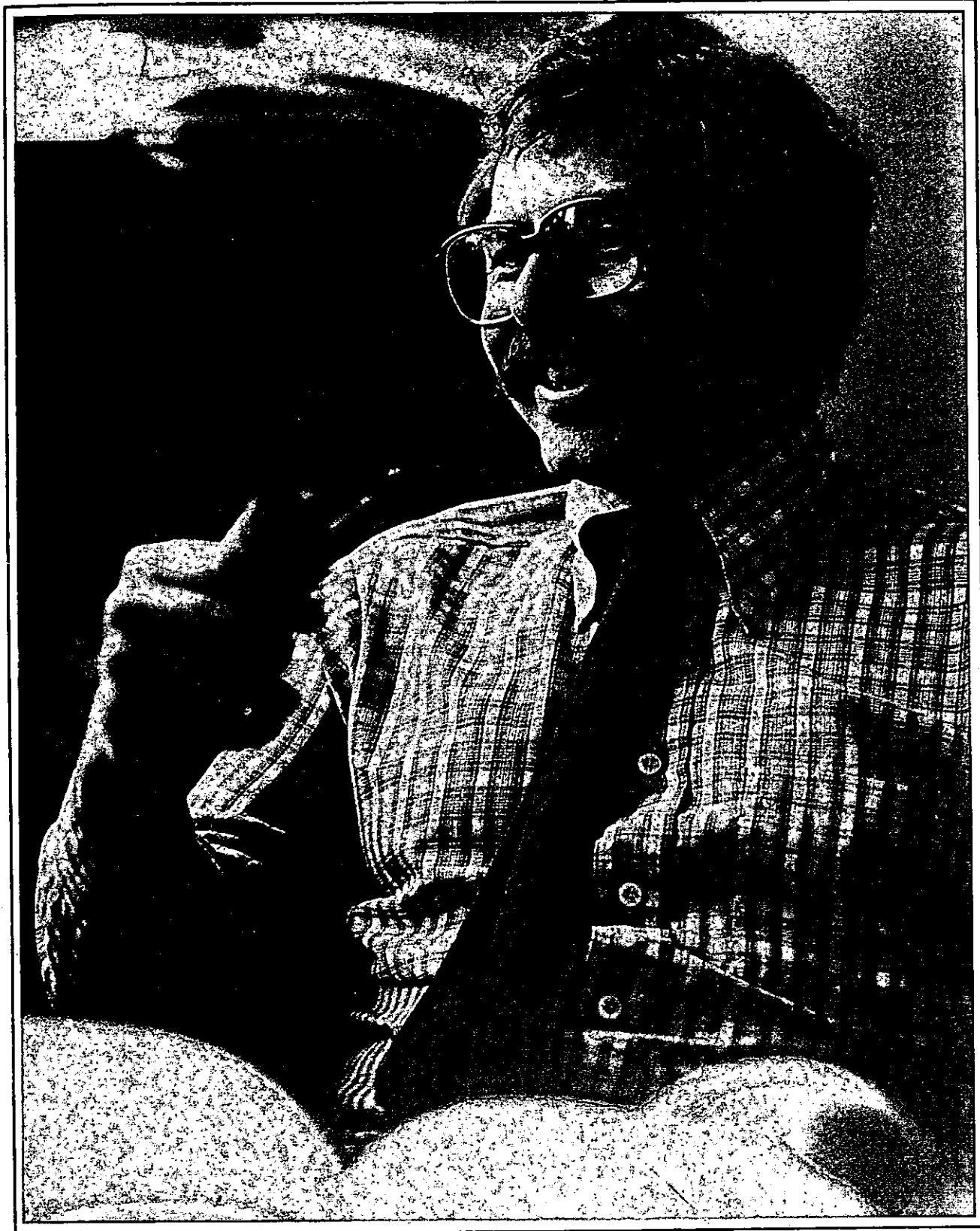

**TRUSTEES OF BOSTON COLLEGE  
DECEMBER, 1972 THROUGH SEPTEMBER, 1984**

Joseph F. Abely, Jr.	1975-83	Francis C. Mackin, S.J.	1972-78,
Raymond C. Baumhart, S.J.	1972-73		1980-84
Geoffrey T. Boisi	1981-85	Joseph E. McCormick, S.J.	1977-85
Milton C. Borenstein	1979-87	John G. McElwee	1978-86
Joseph G. Brennan	1972-73	Leo J. McGovern, S.J.	1974-77
William L. Brown	1973-81	James T. McGuire	1982-86
	1983-87	John J. McMullen	1978-86
Wayne A. Budd	1980-84	William W. Meissner, S.J.	1979-87
Raymond J. Callahan, S.J.	1983-87	Robert A. Mitchell, S.J.	1972-80,
Robert F. Byrnes	1972-73		1982-86
Donald R. Champion, S.J.	1980-84	J. Donald Monan, S.J.	1972-
Wallace E. Carroll	1972-74	Thomas M. Moran	1980-84
John M. Cataldo	1978-86	Diane J. Morash	1977-81
James F. Cleary	1972-80,	Robert J. Morrissey	1980-84
	1982-86	Giles E. Mosher, Jr.	1972-78
William F. Connell	1974-86	Emma Jeanne Mudd	1981-85
John M. Connors, Jr.	1979-87	Michael E. Murphy	1980-84
Joseph F. Cotter	1972-79	David S. Nelson	1972-78,
James H. Coughlin, S.J.	1972-75		1979-87
John F. Cunningham	1982-86	Walter J. Neppi	1981-85
George L. Drury, S.J.	1977-85	Francis Nicholson, S.J.	1972-76
Francis Dubreuil	1972-73	William J. O'Halloran, S.J.	1972-78
Joseph P. Duffy, S.J.	1982-86	Joseph A. O'Hare, S.J.	1973-81
Christopher Duncan	1972-73	Robert J. O'Keefe	1974-82
Joseph R. Fahey, S.J.	1972-79,	Adrian O'Keefe	1972-73
	1981-82	James P. O'Neill	1973-85
John T. Fallon	1972-78	Thomas P. O'Neill, Jr.	1972-84
Joseph A. Fitzmyer, S.J.	1972-73	Cornelius W. Owens	1972-80
Stephen E. Fix	1976-80	John W. Padberg, S.J.	1975-83
Thomas J. Flanagan	1979-87	John P. Reboli, S.J.	1972-75
Thomas J. Flatley	1978-86	Clare A. Schoenfeld	1980-84
Maureen Foley	1973-77	Joseph L. Shea, S.J.	1972-77
Jean Ford, R.S.C.J.	1974-77	Daniel J. Shine, S.J.	1976-82
Thomas J. Galligan, Jr.	1972-80	Helen M. Stanton	1977-85
Thomas J. Gibbons, S.J.	1975-83	Robert J. Starratt, S.J.	1978-86
Avram J. Goldberg	1972-78	Robert L. Sullivan	1983-87
Eli Goldston	1972-74	Sandra J. Thomson	1977-85
Patricia A. Goler	1972-80	Joseph F. Turley	1981-85
John J. Higgins, S.J.	1983-87	Thomas A. Vanderslice	1978-86
Anne P. Jones	1977-85	Michael P. Walsh, S.J.	1972-80
William J. Kenealy, S.J.	1972-74	An Wang	1978-82
Edward M. Kennedy	1976-87	Thomas J. Watson, III	1973-76
Mary M. Lai	1972-79	Thomas J. White	1972-76
T. Vincent Learson	1974-76	Blenda Wilson	1983-87
S. Joseph Loscocco	1972-77	Vincent C. Ziegler	1972-78
John Lowell	1972-79		
Joseph F. MacDonnell, S.J.	1973-81		

Source: President's Office

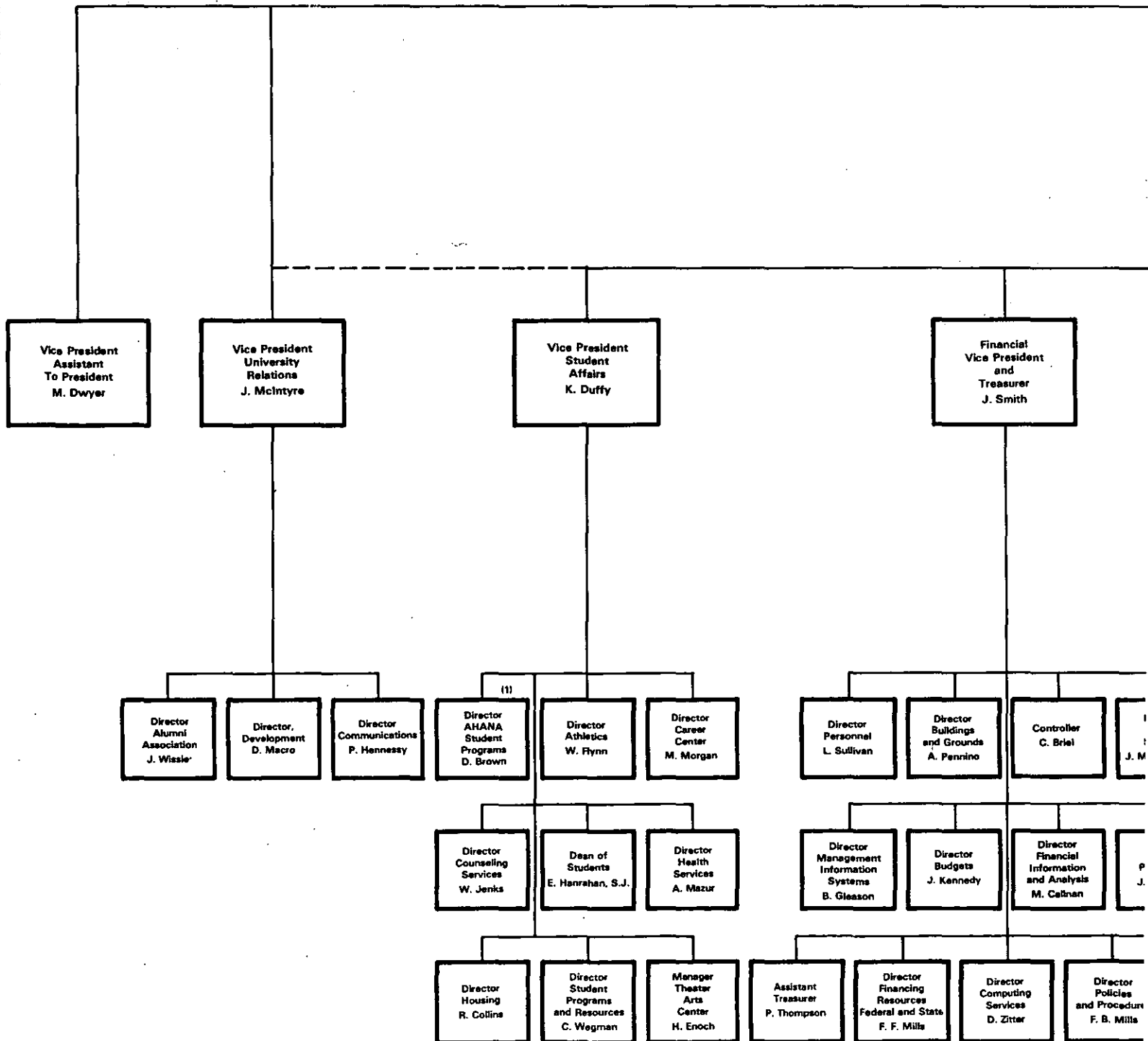

(1) AHANA – Afro-American, Hispanic, Asian, and Native American

(2) Includes Bookstore, Bureau of Conferences, Campus Police, Dining Services, Housekeeping, and Mail

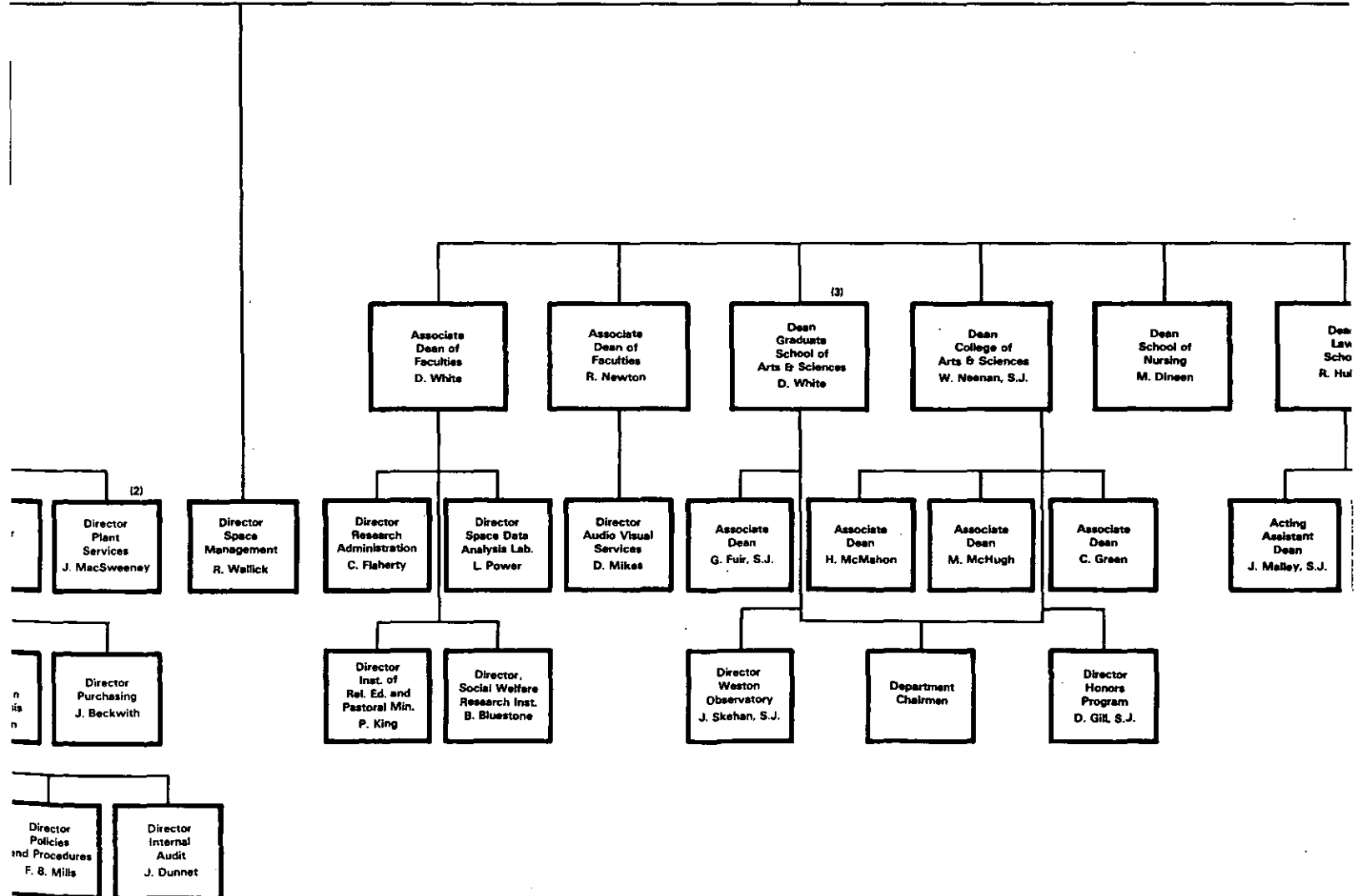
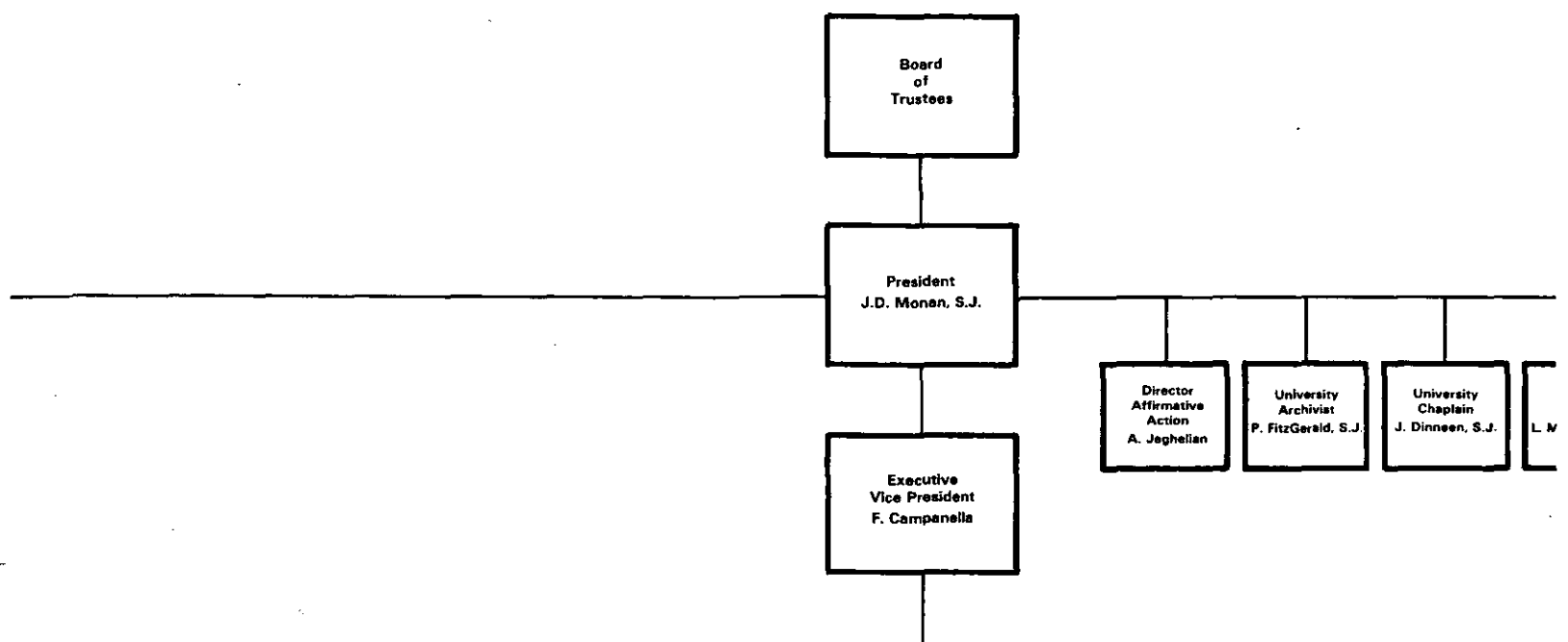

(3) Includes Graduate Programs in Education and Nursing

University  
Secretary  
cGovern, S.J.

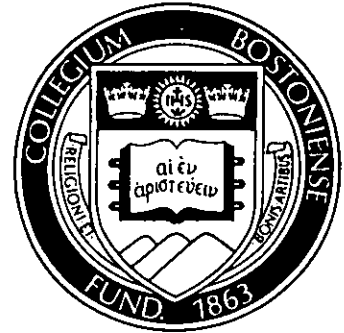

### BOSTON COLLEGE CHART OF ADMINISTRATION 1983

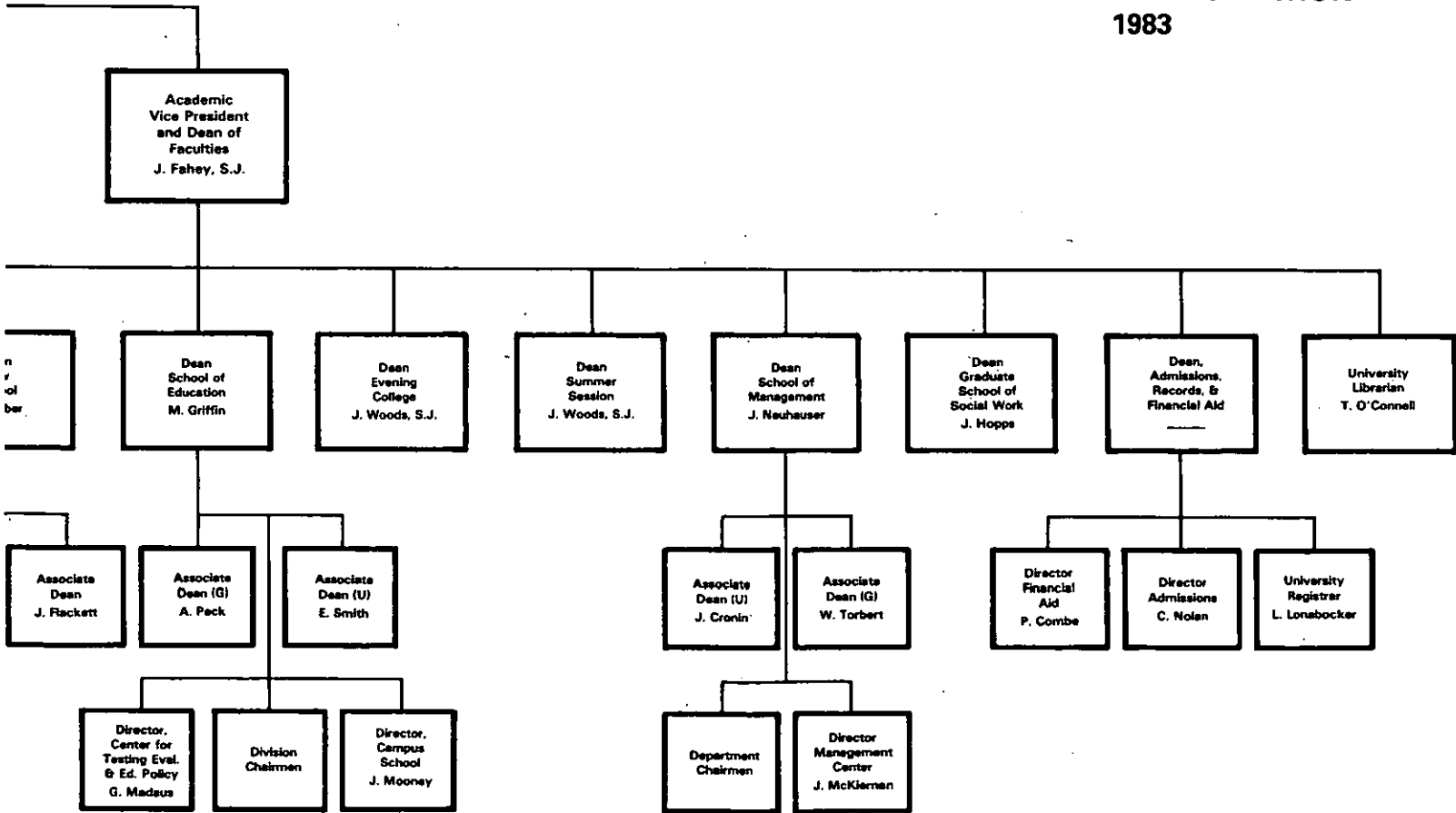

## BOARD OF TRUSTEE MEMBERSHIP†

1983-84

- Geoffrey T. Boisi, '69  
*General Partner*  
*Goldman Sachs & Company*
- Milton C. Borenstein, '35  
*President*  
*Sweetheart Paper Products Company*
- William L. Brown  
*Chairman of the Board*  
*First National Bank of Boston*
- Wayne A. Budd, '63  
*Partner*  
*Budd & Wiley*
- Raymond J. Callahan, S.J., M.A. '64 B.D. '69  
*President*  
*Boston College High School*
- Donald R. Campion, S.J.  
*Secretary for Communication*  
*Jesuit Conference*
- John M. Cataldo, '44  
*President*  
*National Freight Traffic Service*
- James F. Cleary, '50  
*Managing Director*  
*Blyth Eastman Paine Webber, Inc.*
- \*William F. Connell, '59  
*Chairman of the Board and President*  
*Ogden Food Service Corporation*
- John M. Connors, Jr., '63  
*President*  
*Hill, Holliday, Connors, Cosmopolos, Inc.*
- John F. Cunningham, '64  
*President and Chief Executive Officer*  
*Wang Laboratories, Inc.*
- George L. Drury, S.J., '45, M.A. '46, M.S. '49, M.S. '58  
*Director of Retreats*  
*Eastern Point Retreat House*
- Joseph P. Duffy, S.J., '50, M.A. '51  
*Rector of the Jesuit Community*  
*Boston College*
- Thomas J. Flanagan, '42  
*Vice President*  
*Arthur D. Little Program Systems*  
*Management Company*
- Thomas J. Flatley  
*President*  
*The Flatley Company*
- John J. Higgins, S.J., '59, M.A. '60, S.T.L. '67  
*Assistant to the President*  
*Fairfield University*
- \*Anne P. Jones, '58, J.D. '61  
*Partner*  
*Sutherland, Asbill & Brennan*
- Hon. Edward M. Kennedy, LL.D. '66 (Hon.)  
*United States Senator*
- \*Francis C. Mackin, S.J., M.A. '53  
*Pastor*  
*Church of Saint Ignatius of Loyola*
- Joseph E. McCormick, S.J., M.A. '46  
*Director for Vocations*  
*Society of Jesus of New England*
- \*John G. McElwee, J.D. '50  
*Chairman and Chief Executive Officer*  
*John Hancock Mutual Life Insurance Co.*
- James T. McGuire '39  
*President and Chief Executive Officer*  
*Canteen Corporation*
- John J. McMullen  
*Chairman*  
*John J. McMullen Associates, Inc.*
- William W. Meissner, S.J.  
*Professor of Clinical Psychiatry*  
*Harvard Medical School*
- Robert A. Mitchell, S.J.  
*President*  
*University of Detroit*
- \*J. Donald Monan, S.J.  
*President*  
*Boston College*
- Thomas M. Moran, '48  
*Vice President of Business Development*  
*Texas Oil and Chemical Co.*
- Robert J. Morrissey, '60  
*Partner*  
*Withington, Cross, Park & Groden*
- Emma Jeanne Mudd  
*Boston College Parent*
- Michael E. Murphy, '58  
*Executive Vice President and Chief Financial and*  
*Administrative Officer*  
*Consolidated Foods Corporation*
- \*Hon. David S. Nelson, '57, J.D. '60, LL.D. '79 (Hon.)  
*United States District Judge*
- Walter J. Neppi  
*Vice Chairman of the Board (retired)*  
*J.C. Penney Co., Inc.*
- \*James P. O'Neill, '42  
*Executive Vice President (retired)*  
*Xerox Corporation*
- Hon. Thomas P. O'Neill, Jr., '36, LL.D. '73 (Hon.)  
*Speaker of the House of Representatives*
- Clare A. Schoenfeld, '72  
*Systems Liaison*  
*J. Aron & Company*
- Helen M. Stanton, M.S.W. '43  
*Boston College Alumna*

†Only Boston College degrees listed.

\*Executive Committee Member

Robert J. Starratt, S.J., '59, M.A. '60  
*Director*  
*Commission on Research and Development*  
*Jesuit Secondary Education Association*

Robert L. Sullivan, '50, M.A. '52  
*International Practice Director,*  
*Management Consulting*  
*Peat, Marwick, Mitchell & Co.*

Sandra J. Thomson, M.D., '58 (Newton College)  
*Department of Orthopaedic Surgery*  
*Children's Hospital Medical Center*

Joseph F. Turley  
*President and Chief Operating Officer*  
*The Gillette Company*

\*Thomas A. Vanderslice, '53  
*President*  
*GTE Corporation*

Blenda J. Wilson, Ph.D. '79  
*Vice President for Effective*  
*Sector Management*  
*Independent Sector*

\*Executive Committee Member  
*Source: President's Office*

### TRUSTEE ASSOCIATE MEMBERSHIP† 1983-84

Joseph F. Abely, '50  
*Vice Chairman*  
*R.J. Reynolds Industries, Inc.*

Joseph F. Cotter, '49  
*Executive Vice President and*  
*Comptroller*  
*The Sheraton Corporation*

John T. Fallon  
*Chairman of the Board and Chief Executive Officer*  
*R.M. Bradley, Inc.*

Thomas J. Galligan, Jr., '41, D.B.A. '75 (Hon.)  
*Chairman and Chief Executive Officer*  
*Boston Edison Company*

Thomas J. Gibbons, S.J., '53, M.A. '54, S.T.L. '61  
*Principal (1975-83)*  
*Boston College High School*

Avram J. Goldberg  
*President and Chief Executive Officer*  
*The Stop & Shop Companies, Inc.*

Patricia A. Goler, M.A. '51, Ph.D. '57  
*Dean of the College of Liberal Arts*  
*University of Lowell*

Mary M. Lai  
*Treasurer*  
*Long Island University*

S. Joseph Loscocco, '43  
*President*  
*Naukeag Hospital*

John Lowell  
*Welch & Forbes*

Joseph F. MacDonnell, S.J., '52, M.A. '59, S.T.B. '62  
*Associate Professor of Mathematics*  
*Fairfield University*

Giles E. Mosher, Jr., '55  
*Chairman of the Board and President*  
*Baybank Middlesex*

Joseph A. O'Hare, S.J.  
*Editor-in-Chief*  
*America Magazine*

Robert J. O'Keefe, '51  
*Senior Vice President*  
*American Security Bank N.A.*

Cornelius W. Owens, '36, LL.D. '68 (Hon.)  
*Executive Vice President (retired)*  
*American Telephone & Telegraph Co.*

John W. Padberg, S.J.  
*President*  
*Weston School of Theology*

†Only Boston College degrees listed.  
*Source: President's Office*



**OFFICERS OF THE UNIVERSITY  
FALL 1983**

*President*  
*Executive Vice President*  
*Vice President of Student Affairs*  
*Vice President, Assistant to the President*  
*Academic Vice President and Dean of Faculties*  
*Secretary of the University*  
*Vice President for University Relations*  
*Financial Vice President and Treasurer*

J. Donald Monan, S.J.)  
Frank B. Campanella  
Kevin P. Duffy  
Margaret A. Dwyer  
Joseph R. Fahey, S.J.)  
Leo J. McGovern, S.J.  
James P. McIntyre  
John R. Smith

**ACADEMIC DEANS  
FALL 1983**

*Admissions, Records and Financial Aid*  
OPEN

*Faculties*

Robert R. Newton, Associate Dean  
Donald J. White, Associate Dean

*The College of Arts and Sciences*

William B. Neenan, S.J., Dean  
Carol Hurd Green, Associate Dean  
Marie M. McHugh, Associate Dean  
Henry J. McMahon, Associate Dean

*The Evening College of Arts, Sciences and Business Administration*  
James A. Woods, S.J., Dean

*The Graduate School of Arts and Sciences*

Donald J. White, Dean  
George R. Fuir, S.J., Associate Dean

*The School of Education*

Mary D. Griffin, Dean  
Alec Peck, Associate Dean  
Edward B. Smith, Associate Dean

*The Law School*

Richard G. Huber, Dean  
John M. Flackett, Associate Dean  
James B. Malley, S.J., Acting Assistant Dean

*The School of Management*

John J. Neuhauser, Dean  
Justin C. Cronin, Associate Dean  
William B. Torbert, Associate Dean

*The School of Nursing*

Mary A. Dineen, Dean

*The Graduate School of Social Work*

June G. Hopps, Dean

*The Summer Session*

James A. Woods, S.J., Dean

*Source: Office of Personnel Relations*

Note: Administrative positions listed on pages 6 and 7 are limited to those reflected on the Chart of Administration, page 3.

**UNIVERSITY ADMINISTRATORS  
FALL 1983**

*Director, Admissions*

Charles S. Nolan

*Director, Affirmative Action*

Alice Jeghelian

*Director, AHANA, Student Programs*

Donald Brown

*Executive Director, Alumni Association*

John F. Wissler

*University Archivist*

Paul A. FitzGerald, S.J.

*Director, Athletics*

William J. Flynn

*Director, University Audio-Visual Services*

Donald Mikes

*Director, University Budgets*

James P. Kennedy

*Director, Buildings and Grounds*

Alfred G. Pennino

*Director, Campus School*

Jean F. Mooney

*Director, Career Center*

Marilyn S. Morgan

*University Chaplain*

John A. Dinneen, S.J.

*Director, Communications*

Paul J. Hennessy

*Director, Computing Services*

Donald S. Zitter

*Controller*

Catherine H. Briel

*Director, University Counseling Services*

Weston M. Jenks, Jr.

*Director, Development*

Dennis C. Macro

*Director, Financial Aid*

Paul C. Combe

*Director, Financial Information and Analysis*

Michael T. Callnan

*Director, Financing Resources, Federal and State*

Francis F. Mills

*Director, Health Services*

Arnold F. Mazur, M.D.

*Director, Honors Program, College of  
Arts & Sciences*

David H. Gill, S.J.

*Director, Housing*

Richard E. Collins

*Director, Internal Audit*

John Dunnet

*University Librarian*

Thomas F. O'Connell

*Director, Management Center*

John McKiernan

*Director, Management Information Systems*

Bernard W. Gleason, Jr.

*Director, Personnel*

Leo V. Sullivan

*Director, Plant Services*

Joseph F. MacSweeney

*Director, University Policies and Procedures*

Fred B. Mills, Jr.

*Director, Purchasing*

John D. Beckwith

*University Registrar*

Louise M. Lonabocker

*Director, Religious Education and  
Pastoral Ministry*

Philip R. King

*Director, Research Administration*

Charles F. Flaherty

*Director, Social Welfare Research Institute*

Barry A. Bluestone

*Director, Space Data Analysis Laboratory*

Leo F. Power, Jr.

*Director, Space Management*

Roderick G. Wallick

*Dean of Students*

Edward J. Hanrahan, S.J.

*Director, Student Programs and Resources*

Carole L. Wegman

*Director, Center for Testing Evaluation and  
Educational Policy*

George F. Madaus

*Manager, Theater Arts Center*

Howard Enoch

*Assistant Treasurer*

Philip C. Thompson

*Director, Weston Observatory*

James W. Skehan, S.J.

Source: Office of Personnel Relations

**DEPARTMENT CHAIRMEN AND CHAIRWOMEN  
FALL 1983**

Accounting	Louis S. Corsini
Administrative Sciences	Mary L. Hatten
Biology	R. Douglas Powers
Chemistry	T. Ross Kelly
Classical Studies	Eugene W. Bushala
Computer Sciences	Peter Kugel
Economics	H. Michael Mann
English	E. Dennis Taylor
Finance	Jerry A. Viscione
Fine Arts	Michael W. Mulhern
Geology and Geophysics	John C. Hepburn
Germanic Studies	Christoph Eykman
History	Alan Rogers
Law	Alfred E. Sutherland
Marketing	Michael P. Peters
Mathematics	Paul R. Thie
Organizational Studies	John W. Lewis, III
Philosophy	Joseph F.X. Flanagan, S.J.
Physics	Rein A. Uritam
Political Science	Robert K. Faulkner
Psychology	Randolph Easton
Romance Languages and Literatures	Vera G. Lee
Slavic and Eastern Languages	Michael J. Connolly
Sociology	Michael A. Malec
Speech Communication and Theater	Donald Fishman
Theology	Robert J. Daly, S.J.

*Source: Office of the Academic Vice President*

**PROFESSIONAL, ADMINISTRATIVE AND SUPPORT STAFF PERSONNEL  
AS OF JUNE 30, 1983**

	Full-Time Positions				Part-Time Positions				Total Positions
	Male	Female	Open	Total	Male	Female	Open	Total	
<b>Professional, Administrative</b>									
President's, Executive Vice									
President's Offices*	9	8	1	18	4	1	2	7	25
Dean of Faculties**	67	62	4	133	5	10	-	15	148
Finance and Business	86	39	2	127	1	1	1	3	130
Student Affairs	55	27	1	83	24	29	4	57	140
University Relations	16	12	2	30	2	1	-	3	33
Total	<u>233</u>	<u>148</u>	<u>10</u>	<u>391</u>	<u>36</u>	<u>42</u>	<u>7</u>	<u>85</u>	<u>476</u>
<b>Secretarial, Clerical, Technical</b>									
Secretarial, Clerical	22	275	12	309	-	33	4	37	346
Library Assistants	24	41	2	67	-	8	4	12	79
Technical, other	22	2	6	30	14	5	1	20	50
Total	<u>68</u>	<u>318</u>	<u>20</u>	<u>406</u>	<u>14</u>	<u>46</u>	<u>9</u>	<u>69</u>	<u>475</u>
<b>Buildings &amp; Grounds, Plant Services</b>									
Housekeeping	93	13	10	116	-	-	-	-	116
Grounds & Trades	75	1	2	78	-	-	2	2	80
Gate Attendants, Campus Police	39	4	1	44	9	-	2	11	55
Mailroom, Switchboard	12	6	-	18	3	6	-	9	27
Dining	64	34	4	102	4	12	-	16	118
Total	<u>283</u>	<u>58</u>	<u>17</u>	<u>358</u>	<u>16</u>	<u>18</u>	<u>4</u>	<u>38</u>	<u>396</u>
<b>TOTAL POSITIONS</b>	<b>584</b>	<b>524</b>	<b>47</b>	<b>1,155</b>	<b>66</b>	<b>106</b>	<b>20</b>	<b>192</b>	<b>1,347</b>

\*Includes Chaplain's Office

\*\*Includes Libraries

Source: Office of Personnel Relations

NOTE: The above figures represent all positions funded by the University as of June 30, 1983. Sponsored research positions are not included. Positions funded partially by the University and partially by outside contracts or grants are counted above as part-time University positions.

**FACULTY BY SCHOOL AND RANK  
1982-83**

School	Professor %		Associate %		Assistant %		Instructor %		Total	
	No.	Faculty	No.	Faculty	No.	Faculty	No.	Faculty	No.	%
Arts & Sciences	91	27	147	44	79	24	16	5	333	100
Education	18	34	20	38	9	17	6	11	53	100
Management	11	17	26	39	20	30	9	14	66	100
Nursing	2	4	21	38	20	36	12	22	55	100
Law	16	46	7	20	7	20	5	14	35	100
Social Work	4	22	11	61	-	-	3	17	18	100
<b>Total</b>	<u>142</u>	<u>25</u>	<u>232</u>	<u>42</u>	<u>135</u>	<u>24</u>	<u>51</u>	<u>9</u>	<u>560</u>	<u>100</u>

Source: Office of the Academic Vice President

**FULL-TIME EQUIVALENT FACULTY BY SCHOOL\*  
1982-83**

School	Full-Time		FTE of Part-Time		Total FTE Faculty	
	No.	%	No.	%	No.	%
Arts & Sciences	333	60	93.48	63	426.48	60
Education	53	9	12.67	9	65.67	9
Management	66	12	10.00	7	76.00	11
Nursing	55	10	9.67	6	64.67	9
Law	35	6	7.33	5	42.33	6
Social Work	18	3	15.33	10	33.33	5
<b>Total</b>	<u>560</u>	<u>100</u>	<u>148.48</u>	<u>100</u>	<u>708.48</u>	<u>100</u>

\*Method of computation: three courses equals one full-time faculty member.

Source: Office of the Academic Vice President

NOTE: Figures representing full-time faculty do not include the following: full-time academic administrators or directors, teaching fellows, special contracts; part-time academic administrators or staff.

Graduate faculty of the Departments of Education and Nursing of the Graduate School of Arts and Sciences are included in tables with their respective schools.

**FACULTY BY SCHOOL AND TENURE STATUS  
1982-83**

School	Tenured %		Non-Tenured %		Total	
	No.	Faculty	No.	Faculty	No.	%
Arts & Sciences	242	73	91	27	333	100
Education	35	66	18	34	53	100
Management	32	48	34	52	66	100
Nursing	22	40	33	60	55	100
Law	19	54	16	46	35	100
Social Work	13	72	5	28	18	100
<b>Total</b>	<u>363</u>	<u>65</u>	<u>197</u>	<u>35</u>	<u>560</u>	<u>100</u>

Source: Office of the Academic Vice President

**FACULTY BY SCHOOL AND SEX  
1982-83**

School	Women		Men		Total	%	
	No.	%	No.	%		Women	Men
Arts & Sciences	58	39	275	67	333	17	83
Education	13	9	40	10	53	25	75
Management	7	5	59	14	66	11	89
Nursing	54	36	1	1	55	98	2
Law	9	6	26	6	35	26	74
Social Work	8	5	10	2	18	44	56
<b>Total</b>	<u>149</u>	<u>100</u>	<u>411</u>	<u>100</u>	<u>560</u>	<u>27</u>	<u>73</u>

Source: Office of the Academic Vice President

**FACULTY BY HIGHEST EARNED DEGREE AND RANK  
1982-83**

Degree	Professor		Associate		Assistant		Instructor		Total	
	No.	%	No.	%	No.	%	No.	%	No.	%
Doctorate	138	25	217	39	109	19	-	-	464	83
Masters	1	-	12	2	22	4	49	9	84	15
First Professional*	3	.5	3	.5	4	1	2	-	12	2
<b>Total</b>	<u>142</u>	<u>25.5</u>	<u>232</u>	<u>41.5</u>	<u>135</u>	<u>24</u>	<u>51</u>	<u>9</u>	<u>560</u>	<u>100</u>

\*Including LLB, STB, PhL, and STL.

Source: Office of the Academic Vice President

**FACULTY BY HIGHEST EARNED DEGREE AND SEX  
1982-83**

Degree	Women		Men		Total	
	No.	%	No.	%	No.	%
Doctorate	97	65	367	89	464	83
Masters	49	33	35	9	84	15
First Professional*	3	2	9	2	12	2
<b>Total</b>	<u>149</u>	<u>100</u>	<u>411</u>	<u>100</u>	<u>560</u>	<u>100</u>

\*Including LLB, STB, PhL, and STL.

Source: Office of the Academic Vice President

**FACULTY BY RANK AND SEX  
1982-83**

Rank	Women		Men		Total	
	No.	%	No.	%	No.	%
Professor	18	12	124	30	142	25
Associate	63	42	169	41	232	42
Assistant	47	32	88	22	135	24
Instructor	21	14	30	7	51	9
<b>Total</b>	<u>149</u>	<u>100</u>	<u>411</u>	<u>100</u>	<u>560</u>	<u>100</u>

Source: Office of the Academic Vice President

**AVERAGE COMPENSATION BY RANK\***  
**AAUP CATEGORY I**  
**(9-MONTH EQUIVALENT)**  
**1982-83**

Rank	Boston College	All Combined Category	Church-Related
Professor	\$50,900	\$46,890	\$46,070
Associate	36,800	34,370	35,150
Assistant	29,300	28,060	28,010
Instructor	23,600	21,490	23,510

\*Includes salary and fringe benefits.

Sources: Office of the Academic Vice President; Academe, page 13, August, 1983.

**BOSTON COLLEGE FACULTY**  
**AVERAGE COMPENSATION BY RANK\***

Year	Professor	Associate	Assistant	Instructor
1976-77	\$29,800	\$23,300	\$18,900	\$16,300
1977-78	31,500	24,500	19,700	16,500
1978-79	34,100	26,000	20,700	15,900
1979-80	37,000	27,800	22,000	18,000
1980-81	40,700	30,500	24,500	19,400
1981-82	44,500	33,400	25,900	20,700
1982-83	50,900	37,900	30,100	23,600

\*Includes salary and fringe benefits.

Source: Office of the Academic Vice President



# STUDENTS



**FULL-TIME FRESHMAN ENROLLMENT  
BY YEAR AND SEX**

Fall	Enrollment		Total
	Men	Women	
1974	1,144	1,008	2,152
1975	962	1,069	2,031
1976	1,041	1,091	2,132
1977	1,028	1,177	2,205
1978	901	1,176	2,077
1979	856	1,186	2,042
1980	927	1,244	2,171
1981	796	1,148	1,944
1982	946	1,242	2,188
1983	981	1,357	2,338

Source: Admissions Office

**FRESHMAN ENROLLEES  
SAT AVERAGES BY CLASS**

Class	Verbal	Mathematical
1978	515	548
1979	504	544
1980	511	550
1981	496	538
1982	509	544
1983	516	552
1984	512	555
1985	507	555
1986	506	549
1987	509	557

Source: Admissions Office

**FRESHMAN APPLICATIONS, ACCEPTANCES AND ENROLLMENT  
(FULL-TIME)**

Fall	Applications	Acceptances	Acceptances % of Applications	Total Enrollment	Enrollment % of Acceptances	Enrollment % of Applications
1974	8,377	4,964	59	2,152	43	26
1975	9,486	4,952	52	2,031	41	21
1976	10,848	5,548	51	2,132	38	20
1977	11,336	5,479	48	2,205	37	18
1978	12,411	4,821	39	2,077	43	17
1979	12,505	4,514	36	2,042	45	16
1980	12,640	4,389	35	2,171	49	17
1981	12,748	4,227	33	1,944	46	15
1982	12,110	5,233	43	2,188	42	18
1983	12,414	4,890	39	2,338	48	19

Source: Admissions Office

NOTE: Freshman enrollments as reported herein are actual deposits received, on or before the deadline set by the Committee on Admissions, from students accepting the offer of admission extended by the University. Withdrawals may occur during the summer and the first two weeks in September.

Acceptance and enrollment figures reported are based on deposits received as of 7/8/83.

**CLASS OF 1987  
APPLICATIONS, ACCEPTANCES AND ENROLLEES  
GEOGRAPHIC DISTRIBUTION**

State	Applications	Acceptances	Enrollees	State	Applications	Acceptances	Enrollees
Alabama	3	3	1	Nevada	3	1	1
Alaska	2	-	-	New Hampshire	241	99	49
Arizona	9	4	1	New Jersey	1,333	360	163
Arkansas	6	1	1	New Mexico	6	1	-
California	238	69	27	New York	2,018	679	283
Colorado	41	8	2	North Carolina	21	8	5
Connecticut	1,305	434	207	North Dakota	1	-	-
Delaware	29	11	5	Ohio	168	67	33
District of Columbia	33	10	4	Oklahoma	6	1	-
Florida	197	86	46	Oregon	10	3	1
Georgia	24	11	5	Pennsylvania	421	143	76
Hawaii	13	8	4	Puerto Rico	103	49	22
Illinois	255	96	51	Rhode Island	395	140	81
Indiana	12	3	3	South Carolina	4	1	-
Iowa	4	3	1	Tennessee	14	4	2
Kansas	14	7	3	Texas	48	17	8
Kentucky	15	7	5	Utah	4	1	1
Louisiana	15	5	-	Vermont	63	17	6
Maine	161	71	39	Virgin Islands	7	2	-
Maryland	266	96	37	Virginia	96	29	9
Massachusetts	4,213	2,109	1,049	Washington	22	10	3
Michigan	109	28	17	West Virginia	6	3	1
Minnesota	55	21	11	Wisconsin	57	22	12
Mississippi	1	1	1	Wyoming	1	1	-
Missouri	58	19	7	Foreign	272	109	50
Nebraska	16	12	5	Total	12,414	4,890	2,338

Source: Admissions Office

**UNDERGRADUATE TRANSFER STUDENT  
APPLICATIONS, ACCEPTANCES AND ENROLLMENT (FULL-TIME)**

Fall*	Applications	Acceptances	Acceptances % of Applications	Total Enrollment	Enrollment % of Acceptances	Enrollment % of Applications
1979	2,236	525	23	302	57	13
1980	2,066	619	30	379	61	18
1981	1,840	581	32	341	59	19
1982	1,617	660	41	375	57	23
1983	1,731	544	31	305	56	18

Source: Admissions Office

**UNDERGRADUATE TRANSFER STUDENT ENROLLMENT  
BY TYPE OF PREVIOUS INSTITUTION AND SEX**

Fall*	2-Year Public	2-Year Private	4-Year Public	4-Year Private	Total	Men	Women	Total
1979	33	11	95	163	302	114	188	302
1980	43	25	93	218	379	124	255	379
1981	26	47	74	194	341	131	210	341
1982	28	30	71	246	375	130	245	375
1983	15	21	55	214	305	97	208	305

\*Transfer enrollment typically increases 75-125 students second semester.

Source: Admissions Office

**GRADUATE AND UNDERGRADUATE ENROLLMENT  
FULL- AND PART-TIME**

Year	Undergraduate			Graduate			Total
	F.T.*	P.T.	Total	F.T.	P.T.	Total	
1974-75	8,325	893	9,218	1,861	1,670	3,531	12,749
1975-76	8,749	1,095	9,844	1,881	1,820	3,701	13,545
1976-77	8,792	1,107	9,899	1,880	1,833	3,713	13,612
1977-78	9,066	1,221	10,287	1,837	1,844	3,681	13,968
1978-79	8,846	1,339	10,185	1,911	1,817	3,728	13,913
1979-80	8,842	1,480	10,322	1,845	1,810	3,655	13,977
1980-81	9,090	1,677	10,767	1,919	1,759	3,678	14,445
1981-82	8,980	1,667	10,647	1,921	1,598	3,519	14,166
1982-83	8,877	1,652	10,529	1,878	1,662	3,540	14,069
1983-84	8,928	1,576	10,504	1,796	1,759	3,555	14,059

\*Includes full-time students in Evening College.

Source: Registrar

**UNDERGRADUATE DAY AND EVENING  
AND  
GRADUATE ENROLLMENT**

Year	Undergraduate			Graduate/ Professional	Total
	Day	Evening	Total		
1974-75	8,024	1,194	9,218	3,531	12,749
1975-76	8,463	1,381	9,844	3,701	13,545
1976-77	8,486	1,413	9,899	3,713	13,612
1977-78	8,705	1,582	10,287	3,681	13,968
1978-79	8,483	1,702	10,185	3,728	13,913
1979-80	8,474	1,848	10,322	3,655	13,977
1980-81	8,729	2,038	10,767	3,678	14,445
1981-82	8,589	2,058	10,647	3,519	14,166
1982-83	8,516	2,013	10,529	3,540	14,069
1983-84	8,628	1,876	10,504	3,555	14,059

Source: Registrar

NOTE: All enrollment statistics are as of the sixth week of the first semester. Enrollment figures fluctuate throughout the year as a result of withdrawals, transfers, and mid-year graduations.

## UNDERGRADUATE ENROLLMENT BY SCHOOL

Year	A&S	SOM	Education	Nursing	Evening	Total
1974-75	4,284	1,724	1,263	753	1,194	9,218
1975-76	4,651	1,947	1,150	715	1,381	9,844
1976-77	4,848	1,911	1,021	706	1,413	9,899
1977-78	5,013	2,010	926	756	1,582	10,287
1978-79	4,826	2,076	812	769	1,702	10,185
1979-80	4,839	2,159	753	723	1,848	10,322
1980-81	5,022	2,261	765	681	2,038	10,767
1981-82	5,024	2,191	728	646	2,058	10,647
1982-83	5,049	2,203	641	623	2,013	10,529
1983-84	5,172	2,240	628	588	1,876	10,504

Source: Registrar

## GRADUATE ENROLLMENT BY SCHOOL

Year	A&S*	SOM	Social Work	Law	Total
1974-75	2,245	319	257	710	3,531
1975-76	2,302	398	267	734	3,701
1976-77	2,255	446	258	754	3,713
1977-78	2,187	493	243	758	3,681
1978-79	2,157	503	271	797	3,728
1979-80	2,129	489	252	785	3,655
1980-81	2,124	496	280	778	3,678
1981-82	1,915	483	329	792	3,519
1982-83	1,848	484	363	845	3,540
1983-84	1,854	513	358	830	3,555

\*Includes Graduate Education and Nursing.

Source: Registrar

**GRADUATE ENROLLMENT\***  
**BY DEGREE PROGRAM AND DISCIPLINE**  
**FULL- AND PART-TIME**

	1979-80		1980-81		1981-82		1982-83	
	Masters	Ph.D.	Masters	Ph.D.	Masters	Ph.D.	Masters	Ph.D.
American Studies	25	1	21	1	10	1	9	1
A&S Unspecified	311	9	15	3	21	2	2	2
Biology	43	22	44	17	40	16	34	13
Chemistry	20	19	23	25	19	24	22	30
Classics	9	-	9	-	6	-	4	-
Economics	8	70	13	65	10	59	8	63
Education	885	521	795	471	642	439	612	444
English	81	22	76	20	63	24	49	23
French	25	17	29	12	18	10	20	11
Geology	12	-	16	-	12	-	11	-
Geology-Geophysics	31	-	30	-	29	-	39	-
Geophysics	4	-	6	-	5	-	5	-
Greek	-	-	-	-	1	-	-	-
History	41	28	34	25	29	30	28	29
Interdisciplinary	2	6	3	14	7	9	5	9
Italian	5	-	5	-	5	-	6	-
Latin	1	-	3	-	4	-	3	-
Law	788	-	789	-	796	-	865	-
Linguistics	-	-	-	-	-	-	-	-
Management	544	-	588	-	583	-	599	-
Mathematics	16	-	13	-	10	-	12	-
Mathematics NSF	31	-	-	-	-	-	-	-
Nursing	121	-	123	-	124	-	90	-
Philosophy	33	45	40	45	35	50	32	48
Physics	6	21	8	23	5	23	6	21
Political Science	32	29	42	33	24	30	32	31
Psychology	7	49	2	41	3	34	3	26
Religious Education**	-	-	124	4	132	4	126	4
Russian	4	-	4	-	3	-	4	-
Slavic	3	-	3	-	3	-	2	-
Social Work	258	1	288	-	357	-	382	-
Sociology	28	47	40	48	38	54	29	51
Spanish	16	8	15	6	14	6	16	6
Theology	32	35	30	37	31	41	28	37
<b>Total</b>	<b>3,422</b>	<b>950</b>	<b>3,231</b>	<b>890</b>	<b>3,079</b>	<b>856</b>	<b>3,083</b>	<b>849</b>

\*Figures include students who attended for just one semester, as well as those who attended a full year.

\*\*Previously included in "A&S Unspecified" and "Education."

Source: Registrar

**UNDERGRADUATE AND GRADUATE ENROLLMENT  
BY SEX**

Year	Undergraduate		Graduate/ Professional		Total		Total Enrollment
	Men	Women	Men	Women	Men	Women	
1974-75	4,745	4,473	1,831	1,700	6,576	6,173	12,749
1975-76	4,779	5,065	1,908	1,793	6,687	6,858	13,545
1976-77	4,695	5,204	1,867	1,846	6,562	7,050	13,612
1977-78	4,850	5,437	1,802	1,879	6,652	7,316	13,968
1978-79	4,625	5,560	1,783	1,945	6,408	7,505	13,913
1979-80	4,556	5,766	1,701	1,954	6,257	7,720	13,977
1980-81	4,603	6,164	1,642	2,036	6,245	8,200	14,445
1981-82	4,471	6,176	1,542	1,977	6,013	8,153	14,166
1982-83	4,397	6,132	1,540	2,000	5,937	8,132	14,069
1983-84	4,418	6,086	1,577	1,978	5,995	8,064	14,059

Source: Registrar

**FULL-TIME EQUIVALENT ENROLLMENT\***

Year	Day	Undergraduate		Graduate/ Professional	Total
		Evening	Total		
1974-75	8,024	614	8,638	2,418	11,056
1975-76	8,463	651	9,114	2,486	11,600
1976-77	8,486	675	9,161	2,491	11,652
1977-78	8,705	768	9,473	2,440	11,913
1978-79	8,483	809	9,292	2,516	11,808
1979-80	8,474	861	9,335	2,448	11,783
1980-81	8,729	920	9,649	2,505	12,154
1981-82	8,589	947	9,536	2,454	11,990
1982-83	8,500	928	9,428	2,432	11,860
1983-84	8,616	837	9,453	2,382	11,835

\*Method of computation: three part-time students equal one full-time equivalent student.

Source: Registrar

## EVENING COLLEGE ENROLLMENT

Year	Full-Time		Part-Time		Total		Total
	Men	Women	Men	Women	Men	Women	
Fall 1978-79	222	141	510	829	732	970	1,702
Spring 1978-79	165	114	426	707	591	821	1,412
Fall 1979-80	201	167	550	930	751	1,097	1,848
Spring 1979-80	173	133	449	761	622	894	1,516
Fall 1980-81	200	161	587	1,090	787	1,251	2,038
Spring 1980-81	154	142	494	788	648	930	1,578
Fall 1981-82	189	202	616	1,051	805	1,253	2,058
Spring 1981-82	153	164	480	843	633	1,007	1,640
Fall 1982-83	174	211	598	1,030	772	1,241	2,013
Spring 1982-83	118	184	537	839	655	1,023	1,678
Fall 1983-84	161	157	578	980	739	1,137	1,876

Source: Registrar

## SUMMER SESSION ENROLLMENT

Summer	Undergraduate	Graduate/ Professional*	Total
1975	889	1,876	2,765
1976	887	1,732	2,619
1977	898	1,714	2,612
1978	924	1,679	2,603
1979	1,068	1,590	2,658
1980	1,122	1,700	2,822
1981	1,136	1,759	2,895
1982	1,349	1,784	3,133
1983	1,948	1,473	3,421

\*Includes students registered through Institute of Religious Education, and Graduate School of Management.

Source: Summer Session Office



**GEOGRAPHIC DISTRIBUTION OF STUDENTS\***  
**(GRADUATE AND UNDERGRADUATE)**  
**FALL 1983**

	Undergrad.	Evening	Grad. A&S	Social Work	Grad. SOM	Law School	Total
Alabama	4	-	-	-	-	-	4
Alaska	-	-	-	-	-	-	-
Arizona	3	-	2	-	-	1	6
Arkansas	3	-	-	-	-	-	3
California	59	1	11	-	1	21	93
Colorado	10	-	1	1	1	2	15
Connecticut	903	16	45	6	7	24	1,001
D.C.	10	-	2	-	3	-	15
Delaware	17	-	3	1	-	2	23
Florida	112	2	1	-	1	9	125
Georgia	10	-	2	-	-	1	13
Hawaii	6	-	2	-	2	9	19
Idaho	1	-	5	-	-	-	6
Illinois	168	-	6	1	3	12	190
Indiana	10	1	3	-	-	-	14
Iowa	2	-	2	-	-	2	6
Kansas	7	-	-	-	-	1	8
Kentucky	6	-	2	1	-	2	11
Louisiana	3	-	7	1	-	-	11
Maine	112	1	16	24	1	4	158
Maryland	131	1	6	-	2	8	148
Massachusetts	3,941	1,815	1,412	288	434	502	8,392
Michigan	61	1	5	-	-	5	72
Minnesota	30	1	1	-	1	3	36
Mississippi	1	-	-	-	-	-	1
Missouri	19	-	2	-	-	1	22
Montana	-	-	2	-	-	-	2
Nebraska	12	-	-	-	-	-	12
Nevada	2	-	-	-	-	-	2
New Hampshire	148	7	53	5	6	16	235
New Jersey	701	5	33	1	8	31	779
New Mexico	-	-	-	-	-	1	1
New York	1,095	12	57	7	10	88	1,269
North Carolina	7	-	1	-	-	2	10
North Dakota	-	-	-	-	-	-	-
Ohio	85	-	12	2	-	12	111
Oklahoma	1	-	1	-	-	1	3
Oregon	2	-	1	-	2	1	6
Pennsylvania	253	3	30	1	2	12	301
Puerto Rico			(Included with foreign students)				
Rhode Island	331	6	34	16	7	33	427
South Carolina	5	-	1	-	-	1	7
South Dakota	-	-	-	-	-	-	-
Tennessee	7	-	2	-	1	-	10
Texas	20	-	6	-	-	1	27
Utah	2	-	-	-	1	-	3
Vermont	23	-	4	-	-	4	31
Virginia	34	1	12	1	3	5	56
Virgin Islands			(Included with foreign students)				
Washington	6	-	3	-	-	2	11
West Virginia	2	-	2	-	-	-	4
Wisconsin	32	-	3	1	-	-	36
Wyoming	-	-	-	-	-	1	1
Foreign	231	3	61	1	17	10	323
<b>Totals</b>	<b>8,628</b>	<b>1,876</b>	<b>1,854</b>	<b>358</b>	<b>513</b>	<b>830</b>	<b>14,059</b>

\*These figures are based on the state which the student lists as a permanent address, which may not necessarily reflect the true "home" state or country.

Source: Registrar

**INTERNATIONAL STUDENT AND SCHOLAR STATISTICS  
FALL 1982**

**BY SCHOOL**

College of Arts & Sciences	95
School of Management	65
School of Education	7
Evening College	5
Graduate School of Arts & Sciences	118
Graduate School of Social Work	2
Graduate School of Management	27
Law School	1
Sub-total	<u>320</u>
Practical Training (Field Work)	8
Post Doctoral Research Scholars	69
Total	<u>397</u>

*Source: Office of Student Programs & Resources*

**BY CLASS OR PROGRAM**

Freshmen	47	
Sophomores	46	
Juniors	48	
Seniors	28	
Visiting Students	<u>3</u>	
Total Undergraduate		172
Graduate/Professional		
Masters	87	
Ph.D	53	
J.D.	1	
Special Programs	5	
C.A.E.S.	<u>2</u>	
Total Graduate/Professional		148
Practical Training		8
Research Scholars		<u>69</u>
Total		<u>397</u>

*Source: Office of Student Programs & Resources*

**BY SEX AND PROGRAM**

Program	Men	Women	Total
Undergraduate	93	79	172
Graduate	80	68	148
Practical Training	2	6	8
Research Scholars	64	5	69
Total	<u>239</u>	<u>158</u>	<u>397</u>

*Source: Office of Student Programs & Resources*

**INTERNATIONAL STUDENT AND SCHOLAR ENROLLMENT  
BY COUNTRY  
FALL 1982**

Argentina	4	Jordan	1
Australia	7	Kenya	2
Bangladesh	1	Korea	7
Barbados	1	Kuwait	1
Belgium	2	Lebanon	5
Belize	1	Libya	1
Bermuda	4	Mexico	5
Bolivia	3	Morocco	2
Brazil	3	Netherlands	7
Canada	16	Nicaragua	6
Chile	2	Nigeria	5
Colombia	12	Panama	8
Costa Rica	3	People's Republic of China	5
Cyprus	2	Peru	5
Dominican Republic	2	Philippines	8
Ecuador	3	Portugal	2
Egypt	41	Republic of China (Taiwan)	20
El Salvador	4	Singapore	1
France	6	South Africa	1
Germany	1	Spain	4
Greece	11	Sudan	1
Guatemala	2	Switzerland	3
Guyana	1	Tanzania	1
Hong Kong	14	Thailand	9
Iceland	1	Turkey	6
India	22	United Arab Emirates	1
Indonesia	2	United Kingdom	8
Iran	19	Uruguay	1
Ireland	18	Venezuela	27
Israel	4	Zaire	3
Italy	10	Zimbabwe	1
Ivory Coast	1		—
Jamaica	2		
Japan	15		
		<b>Total Students and Scholars</b>	<b>397</b>
		<b>Countries Represented</b>	<b>65</b>

Source: Office of Student Programs and Resources

**UNDERGRADUATE AND GRADUATE  
MINORITY ENROLLMENT**

Undergraduate	1980-81			1981-82			1982-83			1983-84		
	Men	Women	Total	Men	Women	Total	Men	Women	Total	Men	Women	Total
Black	116	143	259	109	116	225	86	112	198	75	115	190
American Indian	5	4	9	2	5	7	2	5	7	2	5	7
Oriental	84	116	200	104	155	259	113	172	285	111	180	291
Hispanic	104	144	248	124	162	286	138	188	326	140	203	343
Other	53	53	106	73	88	161	87	107	194	75	93	168
	<u>362</u>	<u>460</u>	<u>822</u>	<u>412</u>	<u>526</u>	<u>938</u>	<u>426</u>	<u>584</u>	<u>1,010</u>	<u>403</u>	<u>596</u>	<u>999</u>
<b>Graduate</b>												
Black	47	57	104	42	50	92	44	51	95	37	46	83
American Indian	3	3	6	2	3	5	2	3	6	3	5	8
Oriental	49	48	97	41	38	79	44	44	88	46	48	94
Hispanic	29	34	63	33	37	70	37	40	77	32	37	69
Other	38	49	87	29	43	72	33	45	78	37	44	81
	<u>166</u>	<u>191</u>	<u>357</u>	<u>147</u>	<u>171</u>	<u>318</u>	<u>161</u>	<u>183</u>	<u>344</u>	<u>155</u>	<u>180</u>	<u>335</u>
Total Graduate and Undergraduate	528	651	1,179	559	697	1,256	587	767	1,354	558	776	1,334

Source: Registrar

**VETERANS ENROLLED AT BOSTON COLLEGE  
1983-84**

School	Men	Women	Full-Time	Part-Time	Total
Arts and Sciences	11	9	20	-	20
Education	2	4	6	-	6
Evening College	13	4	5	12	17
Nursing	-	2	2	-	2
Management	4	2	6	-	6
Graduate School of A&S	7	3	3	7	10
Graduate SOM	6	-	-	6	6
Law School	6	1	7	-	7
Social Work	2	-	1	1	2
Total	<u>51</u>	<u>25</u>	<u>50</u>	<u>26</u>	<u>76</u>

Source: Register

**UNDERGRADUATE DEGREES CONFERRED\*  
BY DEGREE AND NUMBER OF MAJORS**

	1978-79	1979-80	1980-81	1981-82	1982-83
<b>Arts and Sciences</b>					
<b>A.B.</b>					
Single Major	623	653	717	792	816
Double Major	303	308	259	233	212
Triple Major	<u>1</u>	<u>3</u>	<u>1</u>	<u>-</u>	<u>1</u>
	927	964	977	1,025	1,029
<b>B.S.</b>					
Single Major	134	168	140	168	175
Double Major	42	42	50	37	32
Triple Major	<u>-</u>	<u>-</u>	<u>1</u>	<u>-</u>	<u>-</u>
	176	210	191	205	207
<b>Total A&amp;S</b>	<u>1,103</u>	<u>1,174</u>	<u>1,168</u>	<u>1,230</u>	<u>1,236</u>
<b>School of Education-A.B.</b>					
Single Major	60	174	194	170	154
Double Major	149	2	9	29	17
Triple Major	<u>6</u>	<u>-</u>	<u>-</u>	<u>-</u>	<u>-</u>
	215	176	203	199	171
<b>School of Management-B.S.</b>					
Single Major	433	386	444	440	410
Double Major	72	79	112	107	130
Triple Major	<u>1</u>	<u>-</u>	<u>-</u>	<u>2</u>	<u>1</u>
	506	465	556	549	541
<b>School of Nursing-B.S.</b>	<u>197</u>	<u>201</u>	<u>177</u>	<u>178</u>	<u>186</u>
<b>Subtotal-Undergraduate Degrees</b>	2,021	2,016	2,104	2,156	2,134
<b>Evening College</b>					
A.B.	93	93	97	109	123
B.S.	<u>-</u>	<u>-</u>	<u>-</u>	<u>-</u>	<u>-</u>
	93	93	97	109	123
<b>Total Undergraduate Degrees Conferred</b>	2,114	2,109	2,201	2,265	2,257

\*Sept.-Jan.-June

Source: Registrar

**UNDERGRADUATE DEGREES CONFERRED  
BY MAJOR\***

	1978-79	1979-80	1980-81	1981-82	1982-83
Accounting	178	159	191	162	178
American Studies	3	-	1	-	1
Art History	12	5	1	17	7
Biology	131	156	144	149	154
Chemistry	25	29	32	36	31
Classics	2	3	1	2	2
Computer Science	33	49	69	73	96
Early Childhood Education	-	-	-	-	7
Early Childhood Special Needs	-	-	-	-	10
Economics	155	204	204	203	162
English	129	175	182	186	205
Elementary Education	168	54	51	59	35
Finance	54	63	53	109	97
French	15	17	10	15	16
General Management	2	16	31	17	23
Geology	9	17	8	4	13
Geophysics	3	-	4	4	3
German	1	1	3	3	2
History	58	87	78	89	54
Human Development	1	2	26	49	49
Independent	-	2	1	-	1
Italian	-	1	2	-	1
Linguistics	1	1	2	3	3
Management	24	2	-	-	-
Marketing	173	163	184	151	132
Mathematics	35	42	48	70	84
Nursing	197	201	177	178	186
Operations Management	25	1	1	4	3
Organizational Studies/Human Resources Management	-	-	5	11	13
Philosophy	31	34	48	41	28
Physics	8	8	3	12	7
Political Science	217	124	132	124	165
Psychology	126	122	106	124	112
Romance Languages	3	5	4	13	6
Russian	3	2	3	2	4
Secondary Education	18	16	28	10	5
Severe Special Needs	-	-	-	-	5
Slavic Studies	4	2	1	2	-
Sociology	98	54	80	63	48
Spanish	10	15	8	10	18
Special Education/Alternative Environments	-	15	11	7	11
Special Education/Elementary Education**	12	81	81	72	49
Speech Communication	42	64	64	63	95
Speech Theater	1	3	2	7	1
Studio Art	10	13	19	8	10
Theology	3	8	5	4	2
Third World Studies	1	-	-	-	-
Total***	2,021	2,016	2,104	2,156	2,134

\*Double and Triple majors counted by first major.

\*\*Elementary Education majors with concentration in Special Education.

\*\*\*Evening College majors are not included in this total.

Source: Registrar

**UNDERGRADUATE DEGREES CONFERRED  
BY SCHOOL AND BY MAJOR**

	1981						1982						1983					
	A.&S.		Ed.	SOM	Nurs.	Total	A.&S.		Ed.	SOM	Nurs.	Total	A.&S.		Ed.	SOM	Nurs.	Total
	A.B.	B.S.	A.B.	B.S.	A.B.		B.S.	A.B.	B.S.	A.B.	B.S.		A.B.	B.S.				
Accounting				191		191				162		162				178		178
American Studies	1					1							1					1
Art History	1					1	17					17	7					7
Biology		144				144		149				149		154				154
Chemistry		32				32		36				36		31				31
Classics	1					1	2				2	2	2					2
Computer Science				69		69	2		71		73	9			87			96
Early Childhood Education						-					-			7				7
Early Childhood Special Needs						-					-			10				10
Economics	181		1	22		204	179		24		203	154			8			162
English	180		2			182	185		1		186	205						205
Elementary Education			51			51			59		59			35				35
Finance				53		53			109		109				97			97
French	10					10	15				15	16						16
General Management				31		31			17		17				23			23
Geology		8				8	4				4		13					13
Geophysics		4				4	4				4		3					3
German	3					3	3				3	2						2
History	78					78	89				89	54						54
Human Development			26			26		49			49			49				49
Independent	1					1					-	1						1
Italian	2					2					-	1						1
Linguistics	2					2	3				3	3						3
Management						-					-							-
Marketing				184		184			151		151			132				132
Mathematics	48					48	70				70	84						84
Nursing					177	177				178	178						186	186
Operations Management				1		1			4		4			3				3
Org. Studies/Human Resources Mgmt.				5		5			11		11			13				13
Philosophy	48					48	41				41	28						28
Physics		3				3		12			12	1	6					7
Political Science	132					132	124				124	165						165
Psychology	106					106	124				124	112						112
Romance Languages	4					4	13				13	6						6
Russian	3					3	2				2	4						4
Secondary Education			28			28			10		10			5				5
Severe Special Needs						-					-			5				5
Slavic Studies	1					1	2				2							-
Sociology	79		1			80	62		1		63	48						48
Spanish	8					8	10				10	18						18
Sp. Ed/Alternative Environments				11		11			7		7			11				11
Sp. Ed/Elementary Education				81		81			72		72			49				49
Speech Communication	63		1			64	63				63	95						95
Speech Theater	2					2	7				7	1						1
Studio Art	19					19	8				8	10						10
Theology	4		1			5	4				4	2						2
<b>Total*</b>	<b>977</b>	<b>191</b>	<b>203</b>	<b>556</b>	<b>177</b>	<b>2,104</b>	<b>1,025</b>	<b>205</b>	<b>199</b>	<b>549</b>	<b>178</b>	<b>2,156</b>	<b>1,029</b>	<b>207</b>	<b>171</b>	<b>541</b>	<b>186</b>	<b>2,134</b>

\*Evening College majors are not included in this total.

Source: Registrar

**UNDERGRADUATE AND GRADUATE DEGREES CONFERRED\*  
BY DEGREE AND BY SEX**

	1979-80			1980-81			1981-82			1982-83		
	Men	Women	Total	Men	Women	Total	Men	Women	Total	Men	Women	Total
<b>Undergraduate</b>												
College of A.&S.												
A.B.	463	501	964	460	517	977	466	559	1,025	443	586	1,029
B.S.	139	71	210	121	70	191	120	85	205	117	90	207
<b>Total A.&amp;S.</b>	<b>602</b>	<b>572</b>	<b>1,174</b>	<b>581</b>	<b>587</b>	<b>1,168</b>	<b>586</b>	<b>644</b>	<b>1,230</b>	<b>560</b>	<b>676</b>	<b>1,236</b>
School of Ed.-A.B.	21	155	176	23	180	203	24	175	199	6	165	171
School of Nursing-B.S.	-	201	201	2	175	177	2	176	178	3	183	186
School of Management-B.S.	302	163	465	351	205	556	330	219	549	281	260	541
<b>Subtotal Undergraduate</b>	<b>925</b>	<b>1,091</b>	<b>2,016</b>	<b>957</b>	<b>1,147</b>	<b>2,104</b>	<b>942</b>	<b>1,214</b>	<b>2,156</b>	<b>850</b>	<b>1,284</b>	<b>2,134</b>
Evening College A.B.	52	41	93	45	52	97	59	50	109	43	80	123
<b>Undergraduate Degrees Conferred</b>	<b>977</b>	<b>1,132</b>	<b>2,109</b>	<b>1,002</b>	<b>1,199</b>	<b>2,201</b>	<b>1,001</b>	<b>1,264</b>	<b>2,265</b>	<b>893</b>	<b>1,364</b>	<b>2,257</b>
<b>Graduate</b>												
Ph.D.	45	25	70	52	37	89	40	28	68	31	37	68
D.Ed.	9	4	13	8	1	9	9	3	12	9	5	14
M.A.	57	78	135	59	88	147	73	123	196	59	128	187
M.S.	16	89	105	20	106	126	12	101	113	18	87	105
M.Ed.	31	175	206	53	160	213	44	163	207	36	112	148
M.A.T.	4	8	12	2	3	5	2	4	6	2	2	4
M.S.T.	3	7	10	-	5	5	1	3	4	-	-	-
J.D.	181	82	263	190	78	268	154	93	247	153	105	258
M.B.A.	83	53	136	73	71	144	95	42	137	75	62	137
M.S.P.	-	4	4	-	-	-	-	-	-	-	-	-
M.S.W.	35	89	124	22	72	94	24	78	102	22	121	143
C.A.E.S.	6	19	25	14	16	30	8	25	33	8	17	25
<b>Total Graduate Degrees Conferred</b>	<b>470</b>	<b>633</b>	<b>1,103</b>	<b>493</b>	<b>637</b>	<b>1,130</b>	<b>462</b>	<b>663</b>	<b>1,125</b>	<b>413</b>	<b>676</b>	<b>1,089</b>
<b>Total Undergraduate Degrees Conferred</b>	<b>977</b>	<b>1,132</b>	<b>2,109</b>	<b>1,002</b>	<b>1,199</b>	<b>2,201</b>	<b>1,001</b>	<b>1,264</b>	<b>2,265</b>	<b>893</b>	<b>1,364</b>	<b>2,257</b>
<b>Total Undergraduate and Graduate Degrees**</b>	<b>1,447</b>	<b>1,765</b>	<b>3,212</b>	<b>1,495</b>	<b>1,836</b>	<b>3,331</b>	<b>1,463</b>	<b>1,927</b>	<b>3,390</b>	<b>1,306</b>	<b>2,040</b>	<b>3,346</b>

\*Sept.-Jan.-June

\*\*See page 75 "Degrees Conferred by Boston College."

Source: Registrar



**UNDERGRADUATE AND GRADUATE FINANCIAL AID**

1980-83

THOUSANDS OF DOLLARS

	1979-80	1980-81	1981-82	1982-83
<b>Type of Aid – Undergraduate</b>				
University Scholarships and Grants <sup>1</sup>	\$ 3,745	\$ 4,982	\$ 6,262	\$ 7,694
State Scholarships <sup>2</sup>	1,018	1,158	1,287	1,331
Basic Educational Opportunity Grants <sup>3</sup>	2,398	2,252	1,758	1,745
Supplemental Educational Opportunity Grants <sup>4</sup>	1,065	1,002	1,001	810
Work-Study <sup>5</sup>	1,698	1,944	1,771	2,286
National Direct Student Loans <sup>6</sup>	2,855	2,638	2,336	2,510
Undergraduate Total	\$12,779	\$13,976	\$14,415	\$16,376
<b>Type of Aid – Graduate</b>				
Work-Study <sup>5</sup>	400	292	215	385
National Direct Student Loans <sup>6</sup>	720	579	421	487
Total Undergraduate and Graduate	\$13,899	\$14,847	\$15,051	\$17,248

**NUMBER OF AWARDS**

	1979-80	1980-81	1981-82	1982-83
<b>Type of Aid – Undergraduate</b>				
University Scholarships and Grants <sup>1</sup>	3,294	3,807	4,275	4,695
State Scholarships <sup>2</sup>	1,418	1,587	1,746	1,751
Basic Educational Opportunity Grants <sup>3</sup>	2,321	2,241	1,935	1,633
Supplemental Educational Opportunity Grants <sup>4</sup>	1,262	1,248	1,462	1,833
Work-Study	1,490	1,730	1,518	1,557
National Direct Student Loans <sup>6</sup>	2,639	2,932	3,154	2,180
Undergraduate Total <sup>7</sup>	12,424	13,545	14,090	13,649
<b>Type of Aid – Graduate</b>				
Work-Study	289	236	186	242
National Direct Student Loans <sup>6</sup>	356	326	284	375
Total Undergraduate and Graduate <sup>7</sup>	13,069	14,107	14,560	14,266

<sup>1</sup>This statistic includes regular university scholarships and grants (through the operating budget), faculty kin tuition remission, minority scholarships, athletic grants, Jesuit Reduction, Alumni Association Scholarships, and endowed monies for scholarships.

<sup>2</sup>State scholarship funds to students from Massachusetts, Vermont, Connecticut, New Jersey, Pennsylvania, Rhode Island.

<sup>3</sup>Students who are enrolled at least half-time in an undergraduate degree program are eligible to apply for these grants. Grants are awarded to students with need, and eligibility is determined directly by the Federal Government.

<sup>4</sup>Available to students enrolled at least half-time in an undergraduate degree program. These grants are awarded to students with exceptional need and are termed "last resort." The amount of the award must be matched by an equal amount of other aid.

<sup>5</sup>Gross work study wages for 1982-83 were \$2,322,446. The breakdown between graduates and undergraduates is estimated.

<sup>6</sup>Available to undergraduates enrolled at least half-time. These loan funds are obtained by Federal Government contributions, Boston College contributions and collections of previous loans awarded. The loans have up to a 10-year repayment period with an interest rate of 5% per year on the unpaid balance.

<sup>7</sup>This is a duplicated total since some students receive more than one type of aid.

NOTE: In an effort to minimize statistical detail, the above data does not include Boston College graduate student assistance (approximately \$3,585,454 in 1982-83), administered by the various schools and departments. Also excluded are the Nursing Scholarship and Loan Programs (\$147,829 in 1982-83), a variety of government fellowships or scholarships from fraternal organizations and clubs (\$780,238 in 1982-83), and Higher Education Loans processed by the Financial Aid Office and disbursed by banks (\$15,948,764 in 1982-83), all of which are open to both undergraduate and graduate students. (In addition to these programs, the Student Employment Office placed 4,756 students in summer and term jobs both on and off campus.)

Source: Financial Aid Office.

8  
1290  
1289  
179

**HEALTH SERVICES  
NUMBER OF STUDENTS SERVED**

<b>Grand Totals</b>	<b>1978-79</b>	<b>1979-80</b>	<b>1980-81</b>	<b>1981-82</b>	<b>1982-83</b>
Total Visits to M.D.	18,061	17,980	19,858	20,037	19,506
Total Visits to Nurse Practitioner	269	1,552	1,648	1,994	1,889
Total Visits to R.N.	8,523	7,427	7,599	7,686	7,594
Total Visits to Non-Professionals for First Aid	-	-	-	-	417
<b>Total</b>	<b>26,853</b>	<b>26,959</b>	<b>29,115</b>	<b>29,717</b>	<b>29,406</b>
<b>Infirmery*</b>					
Total Admissions	587	572	704	667	672
Men	(242)	(286)	(276)	(289)	(283)
Women	(345)	(286)	(428)	(378)	(389)
Total Patient Days	1,360	1,396	1,520	1,592	1,576
Average Daily Census	6.4	6.5	6.6	6.5	7.1
Average Length of Stay (days)	2.3	2.4	2.0	2.4	2.6
Number of Days in Full Operation	210	212	217.5	217	216

\*Included in Grand Totals

Source: Health Services Office

**UNIVERSITY COUNSELING SERVICES  
NUMBER OF STUDENTS, FACULTY-STAFF SERVED\***

<b>School</b>	<b>1978-79</b>	<b>1979-80</b>	<b>1980-81</b>	<b>1981-82</b>	<b>1982-83</b>
Arts and Sciences	1,206	1,034	1,077	1,120	1,150
Education	169	159	164	153	126
Evening College	25	18	27	17	32
Nursing	210	181	153	156	139
Management	406	359	366	350	274
<b>Total Undergraduate</b>	<b>2,016</b>	<b>1,751</b>	<b>1,787</b>	<b>1,796</b>	<b>1,721</b>
Graduate School of A&S	44	61	58	49	55
Graduate SOM	8	14	11	16	24
Law School	85	96	99	128	125
Social Work	25	24	18	21	14
<b>Total Graduate/Professional</b>	<b>162</b>	<b>195</b>	<b>186</b>	<b>214</b>	<b>218</b>
Faculty-Staff	59	46	44	52	37
<b>Total Served</b>	<b>2,237</b>	<b>1,992</b>	<b>2,017</b>	<b>2,062</b>	<b>1,976</b>

**COUNSELING SERVICES PROVIDED  
UNDERGRADUATE AND GRADUATE STUDENTS\*  
1982-83**

<b>Academic</b>	<b>%</b>	<b>Vocational</b>	<b>%</b>	<b>Psychological</b>	<b>%</b>	<b>Total</b>	<b>%</b>
362	19	102	5	1,475	76	1,939	100

Includes students served by the College Mental Health Center of Boston

Source: University Counseling Services

# ALUMNI



## BOSTON COLLEGE ALUMNI CLUBS

Arizona	Mid-Hudson
Atlanta	Minnesota
Buffalo	New Hampshire
Cape Cod	New Jersey
Central New York	New Orleans
Chicago	North Shore
Cincinnati	Northern California (San Francisco)
Cleveland	Philadelphia
Dallas	Pittsburgh
Denver	Rhode Island
Detroit	Rochester
Fairfield County	St. Louis
Florida	San Diego
Hartford	Seattle
Houston	Toledo
Long Island	Washington, D.C.
Los Angeles	Western Massachusetts (Springfield)
Maine	Wisconsin
Manhattan Business Group	Worcester
Merrimack Valley	Young Alumni of New York City

Source: Alumni Association

### ALUMNI ASSOCIATION BOARD OF DIRECTORS With Committee Assignments 1983-84

Raymond J. Kenney, Jr., '53, Law '58 <i>President</i>	Joseph J. Hurley, '43, Law '49 <i>Nominations</i>
Hon. Joseph P. Warner, '58, Law '61 <i>Vice President, President-Elect, Nominations</i>	Kathleen E. Joyce-Coffey, NC '75, Law '78 <i>Women's Resources</i>
John B. McNamara, '60 <i>Treasurer, By-Laws</i>	Paul M. Kane, '64, Law '70 <i>Law School Alumni Liaison</i>
John J. O'Connell, D.D.S. '55 <i>Secretary, Awards Committee</i>	Robert W. Kelly, '53 <i>Admissions</i>
Alexis W. Blood, '52 <i>Annual Fund</i>	William G. Kinahan, '69 <i>Evening College Alumni Liaison</i>
Trudy M. Burns, NC '73, Law '78 <i>Women's Resources</i>	Douglas R. LaBrecque, M.D., '65 <i>Clubs</i>
Mary C. Byrne, S.W. '55 <i>Social Work Alumni Liaison</i>	Paul J. Mahoney, '57 <i>Awards</i>
William J. Byrne, '62 <i>Clubs</i>	Mary F. McCabe, '75, Law '78 <i>Continuing Education</i>
Jane T. Crimlisk, EC '74 <i>Young Alumni</i>	John W. Moore, M.B.A. '76 <i>M.B.A. Alumni Liaison</i>
Sahag R. Dakesian, '49 <i>Awards</i>	Charles A. Phillips, '45 <i>Placement and Career Planning</i>
Mary Pat Doherty, '76 <i>Young Alumni</i>	Robert H. Quinn, '52 <i>Continuing Education</i>
Richard D. Driscoll, '52 <i>Nominations</i>	Henry S. Son, '55 <i>Nominations</i>

Source: Alumni Association

**ALUMNI  
COMPARATIVE REGIONAL ANALYSIS  
FALL 1983**

<b>Massachusetts</b>	
Metropolitan Boston	
Postal Areas 01701-02009	9,060
02101-02215	19,941
	<u>29,001</u>
Massachusetts Outside	
Metropolitan Boston	10,600
Total Massachusetts Alumni	39,601
<b>New England</b>	
Connecticut	4,009
Maine	867
New Hampshire	1,664
Rhode Island	1,749
Vermont	363
Total New England Outside Massachusetts	8,652
Massachusetts	39,601
Total New England	48,253
Total Outside New England	24,298
Lost Alumni	7,231
<b>Total Alumni</b>	<u>79,782</u>

*Source: Information Services, University Relations*

**ALUMNI  
GEOGRAPHIC ANALYSIS BY STATE  
FALL 1983**

Alabama	78	Maine	867	Puerto Rico	160
Alaska	52	Maryland	1,227	Rhode Island	1,749
Arizona	208	Massachusetts	39,601	South Carolina	80
Arkansas	18	Michigan	472	South Dakota	18
California*	2,214	Minnesota	227	Tennessee	120
Colorado	306	Mississippi	23	Texas	680
Connecticut	4,009	Missouri	229	Utah	43
Delaware	119	Montana	31	Vermont	363
District of Columbia	557	Nebraska	60	Virginia	1,242
Florida	1,168	Nevada	33	Virgin Islands	25
Georgia	314	New Hampshire	1,664	Washington*	233
Guam	4	New Jersey	2,656	West Virginia	35
Hawaii	102	New Mexico	78	Wisconsin	238
Idaho	75	New York*	5,961	Wyoming	18
Illinois	1,015	North Carolina	261	Total U.S.	<u>71,520</u>
Indiana	160	North Dakota	13	Foreign Nations	1,031
Iowa	75	Ohio	795	Total Active Alumni	<u>72,551</u>
Kansas	62	Oklahoma	76	Lost Alumni	7,231
Kentucky	111	Oregon	93		
Louisiana	170	Pennsylvania	1,332	Total Alumni	<u>79,782</u>

\*California, New York and Washington include APO addresses.

*Source: Information Services, University Relations*

NOTE: Also included are individuals who attended Boston College for at least one year without graduating. These alumni are referred to as "EX". Please note the last columns of pages 36-37 which list these alumni with their classes.

Double- and triple-degreed alumni are counted by their primary (or first-received) degree only.



**LIVING ALUMNI BY PRIMARY SCHOOL, SEX AND CLASS  
(CONTINUED)**

Class  
900  
901  
902  
903  
904  
905  
906  
907  
908  
909  
910  
911  
912  
913  
914  
915  
916  
917  
918  
919  
920  
921  
922  
923  
924  
925  
926  
927  
928  
929  
930  
931  
932  
933  
934  
935  
936  
937  
938  
939  
940  
941

Class	A.&S.	Ed.	S.O.M.	S.O.N.	Evening College	Newton College	Grad. A.&S.	Grad. S.O.M.	Social Work	Law	Weston Theo.	EX Alumni	Total	Women	Men	Total	Class
1942	207		47		31		32		10	14	1	44	386	47	339	386	1942
1943	219		44		20		12		12	17	1	58	383	36	347	383	1943
1944	170		54		12		6		11	6	2	70	331	26	305	331	1944
1945	107		21		15		12		9	5	1	189	359	33	326	359	1945
1946	14		2		23		22		17	12	3	46	139	50	89	139	1946
1947	140		23		23		32		22	27	3	38	308	50	258	308	1947
1948	170		75		20		37		25	47	2	3	379	56	323	379	1948
1949	414		96	26	34		59		27	72	1	19	748	111	637	748	1949
1950	838		311	37	27	34	66		27	85	3	33	1461	144	1317	1461	1950
1951	778		351	44	51	28	98		29	101	6	52	1538	172	1366	1538	1951
1952	483		304	71	56	30	62		25	92	1	33	1157	170	987	1157	1952
1953	417		261	78	54	40	119		36	66	1	27	1099	233	866	1099	1953
1954	350		233	114	65	20	137		29	54	2	55	1059	260	799	1059	1954
1955	282		200	123	72	37	121		26	49	3	32	955	281	674	955	1955
1956	303	138	290	124	76	36	125		28	61	5	81	1267	387	880	1267	1956
1957	330	100	257	132	62	51	106		27	62	4	88	1219	350	869	1219	1957
1958	374	132	356	170	67	58	139		25	59	3	144	1527	467	1060	1527	1958
1959	365	120	350	153	80	75	125		31	73	16	112	1500	435	1065	1500	1959
1960	331	130	346	204	134	101	202	2	35	63	19	47	1614	586	1028	1614	1960
1961	285	96	292	153	73	99	163	8	33	80	38	31	1351	470	881	1351	1961
1962	325	131	242	191	91	122	106	27	40	91	24	49	1439	554	885	1439	1962
1963	479	167	331	168	63	138	257	31	32	76	30	52	1824	654	1170	1824	1963
1964	483	187	363	135	81	186	220	27	46	81	34	59	1902	681	1221	1902	1964
1965	424	181	358	146	74	135	237	34	49	107	42	57	1844	619	1225	1844	1965
1966	442	184	351	218	67	158	265	42	53	112	36	47	1975	753	1222	1975	1966
1967	454	198	381	185	81	151	425	53	56	92	33	49	2158	810	1348	2158	1967
1968	552	282	421	141	68	185	375	49	52	117	28	55	2325	833	1492	2325	1968
1969	545	235	400	118	82	187	516	46	52	137	36	72	2426	916	1510	2426	1969
1970	535	234	355	145	96	207	483	100	59	115	-	65	2394	981	1413	2394	1970
1971	537	284	385	162	66	174	526	78	85	147	-	66	2510	1020	1490	2510	1971
1972	615	289	399	140	70	252	571	59	89	173	22	74	2753	1148	1605	2753	1972
1973	609	249	320	150	65	247	515	61	79	197	-	62	2554	1106	1448	2554	1973
1974	965	321	382	156	77	200	410	69	99	203	-	50	2932	1374	1558	2932	1974
1975	928	294	336	210	106	210	553	78	112	177	-	8	3012	1611	1401	3012	1975
1976	1160	367	492	226	78	5	588	73	102	204	-	3	3298	1710	1588	3298	1976
1977	1035	291	449	162	74	-	420	71	105	222	-	-	2829	1544	1285	2829	1977
1978	1210	257	454	169	91	-	485	77	93	194	-	2	3032	1554	1478	3032	1978
1979	1103	221	504	195	109	-	464	108	116	218	-	2	3040	1674	1366	3040	1979
1980	1184	170	471	199	93	-	480	117	121	229	-	1	3065	1705	1360	3065	1980
1981	1175	209	560	174	91	-	502	128	90	239	-	3	3171	1776	1395	3171	1981
1982	1239	194	557	175	110	-	516	121	100	211	-	1	3224	1874	1350	3224	1982
1983	1209	165	539	179	100	-	260	120	132	230	-	-	2934	1742	1192	2934	1983
Total	26586	5826	12963	5173	3048	3166	11174	1579	2292	4829	553	2593	79782	31421	48361	79782	Total

Source: Information Services, University Relations

**ALUMNI DONORS BY PRIMARY SCHOOL AND CLASS  
1982-1983**

Class	A.&S.	Ed.	S.O.M.	S.O.N.	Evening College	Newton College	Grad. A.&S.	Grad. S.O.M.	Social Work	Law	Weston Theo.	EX Alumni	Total Alumni Donors	Class
1907														1907
1908														1908
1909	1												1	1909
1910	-												-	1910
1911	-												-	1911
1912	-												-	1912
1913	-												-	1913
1914	-												-	1914
1915	-												-	1915
1916	8												8	1916
1917	1												1	1917
1918	2											1	3	1918
1919	2											1	3	1919
1920	6						1					-	7	1920
1921	8						-					5	13	1921
1922	12						-					2	14	1922
1923	17						-					2	19	1923
1924	21						-					-	21	1924
1925	15						-					5	20	1925
1926	41						-					3	44	1926
1927	50						1					3	54	1927
1928	62						-					6	68	1928
1929	56						3					3	62	1929
1930	59						2					3	64	1930
1931	74				2		4					7	87	1931
1932	67				1		2			1	1	9	81	1932
1933	98				2		2			4	-	10	116	1933
1934	101				3		8			2	-	9	123	1934
1935	77				4		4			5	-	5	95	1935
1936	74				1		2			8	-	7	92	1936
1937	86				3		3			7	-	7	106	1937
1938	72				4		1		4	10	-	1	92	1938
1939	118				6		4		2	6	-	10	146	1939
1940	106				6		2		4	8	-	6	132	1940
1941	84				3		2		3	9	-	5	106	1941
1942	92		17		6		6		4	8	-	6	139	1942
1943	90		25		1		2		3	4	-	14	139	1943
1944	81		27		3		-		7	-	-	14	132	1944
1945	54		6		2		2		2	2	1	18	87	1945



**ALUMNI DONORS BY PRIMARY SCHOOL AND CLASS  
(CONTINUED)**

Class	A.&S.	Ed.	S.O.M.	S.O.N.	Evening College	Newton College	Grad. A.&S.	Grad. S.O.M.	Social Work	Law	Weston Theo.	EX Alumni	Total Alumni Donors	Class
1946	5		1		6		1		5	6	-	6	30	1946
1947	48		8		2		5		7	8	-	4	82	1947
1948	57		35		4		7		8	14	-	1	126	1948
1949	161		40	6	8		5		8	24	-	3	255	1949
1950	283		136	11	9	6	11		6	40	-	5	507	1950
1951	258		119	13	14	6	18		8	42	-	11	489	1951
1952	164		113	18	24	8	6		9	23	-	3	368	1952
1953	143		88	21	17	8	13		8	29	-	5	332	1953
1954	108		81	33	20	2	27		4	17	-	4	296	1954
1955	100		53	36	15	5	11		5	13	-	3	241	1955
1956	104	29	99	39	17	6	25		7	18	-	13	357	1956
1957	100	25	72	38	23	6	11		8	26	-	9	318	1957
1958	142	48	117	51	11	1	17		2	24	-	6	419	1958
1959	123	29	108	47	25	16	10		6	15	1	1	381	1959
1960	110	47	125	66	29	23	26	2	9	17	-	3	457	1960
1961	94	31	99	40	13	10	20	2	9	21	1	3	343	1961
1962	95	39	82	54	15	16	12	6	6	32	-	2	359	1962
1963	163	54	110	52	22	12	21	6	4	32	2	5	483	1963
1964	150	53	133	34	20	30	26	7	5	28	2	1	489	1964
1965	149	54	133	34	27	22	21	7	7	31	2	-	487	1965
1966	151	43	116	62	15	12	22	15	5	28	2	-	469	1966
1967	166	59	131	43	24	15	42	20	11	32	4	3	550	1967
1968	191	53	154	27	20	20	32	15	6	43	3	4	568	1968
1969	179	61	149	19	23	27	49	13	5	50	1	3	579	1969
1970	191	59	138	36	23	21	30	26	10	35	-	2	571	1970
1971	168	72	135	30	16	33	59	31	7	55	-	6	612	1971
1972	194	71	114	35	21	30	48	25	11	62	1	2	614	1972
1973	203	64	117	42	18	11	38	16	6	83	-	2	600	1973
1974	260	62	130	35	25	12	31	12	4	57	-	2	630	1974
1975	230	61	101	55	30	30	36	17	8	74	-	-	642	1975
1976	277	71	170	59	16	-	46	26	13	56	-	-	734	1976
1977	234	46	159	36	18	-	34	18	5	66	-	-	616	1977
1978	263	50	120	48	17	-	40	21	4	59	-	-	622	1978
1979	292	28	169	42	23	-	28	26	10	37	-	-	655	1979
1980	243	39	148	49	25	-	32	43	6	39	-	-	624	1980
1981	246	51	167	39	21	-	29	33	2	39	-	-	627	1981
1982	246	20	132	20	28	-	31	13	4	10	-	-	504	1982
1983	-	-	1	-	21	-	-	1	-	-	-	-	23	1983
Total	7926	1319	4178	1270	752	388	971	401	277	1357	21	274	19134	Total

Source: Information Services, University Relations

**BOSTON COLLEGE FUND  
1982-83**

Source	Goal	Gifts*
Alumni	\$2,500,000	\$3,114,803
Parents	350,000	352,761
Friends	350,000	708,430
Corporations	550,000	458,111
Matching Gifts	250,000	337,501
Foundations	300,000	359,447
Planned Giving	550,000	606,832
Associations	150,000	80,495
<b>Total</b>	<b>\$5,000,000</b>	<b>\$6,018,380</b>

\*Gifts represent cash received as of 6/30/83.

Source: Office of Development

**INDIVIDUAL DONORS\*  
BY GIVING CLUB**

Giving Club	Level of Gift	1978-79	1979-80	1980-81	1981-82	1982-83
President's Circle	\$5,000 +	(Est. 1980-81) -	-	91	126	135
FIDES	\$1,000-4,999	415	518**	595	666	866
Tower Builders	\$500-999	155	202	253	330	359
John Bapst Associates	\$250-499	244	406	529	673	764
McElroy Associates	\$100-249	2,002	2,295	2,650	2,973	3,764
Other Annual Fund	\$1-99	9,403	10,239	11,032	12,326	14,953
<b>Total Individual Donors</b>		<u>12,219</u>	<u>13,660</u>	<u>15,150</u>	<u>17,094</u>	<u>20,841</u>

\*Includes only alumni, parents and friends.

\*\*Includes individual donors to the Thomas P. O'Neill, Jr. Endowed Chair in Political Science.

Source: Office of Development

# PHYSICAL PLANT

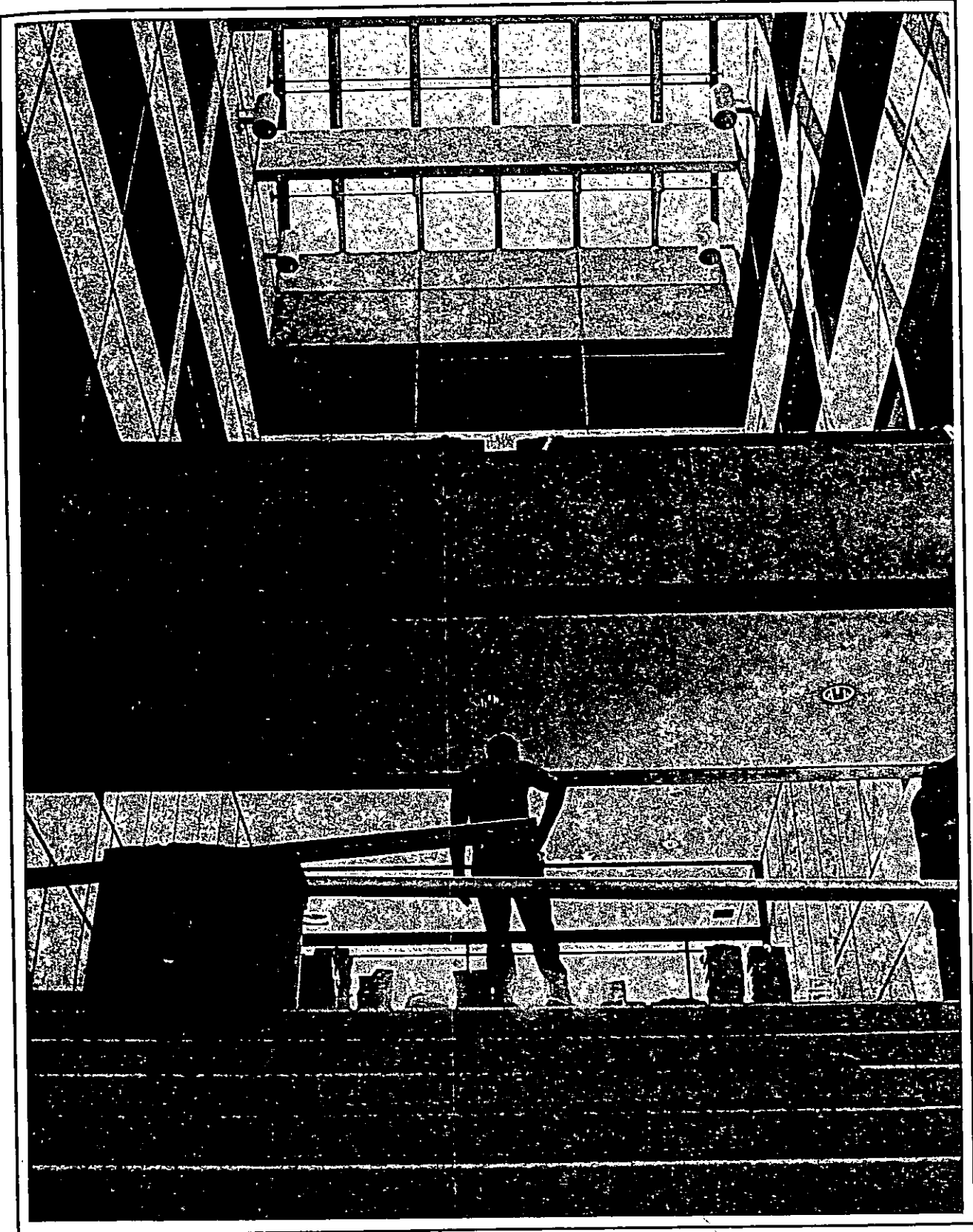

# BOSTON COLLEGE CHESTNUT HILL CAMPUS

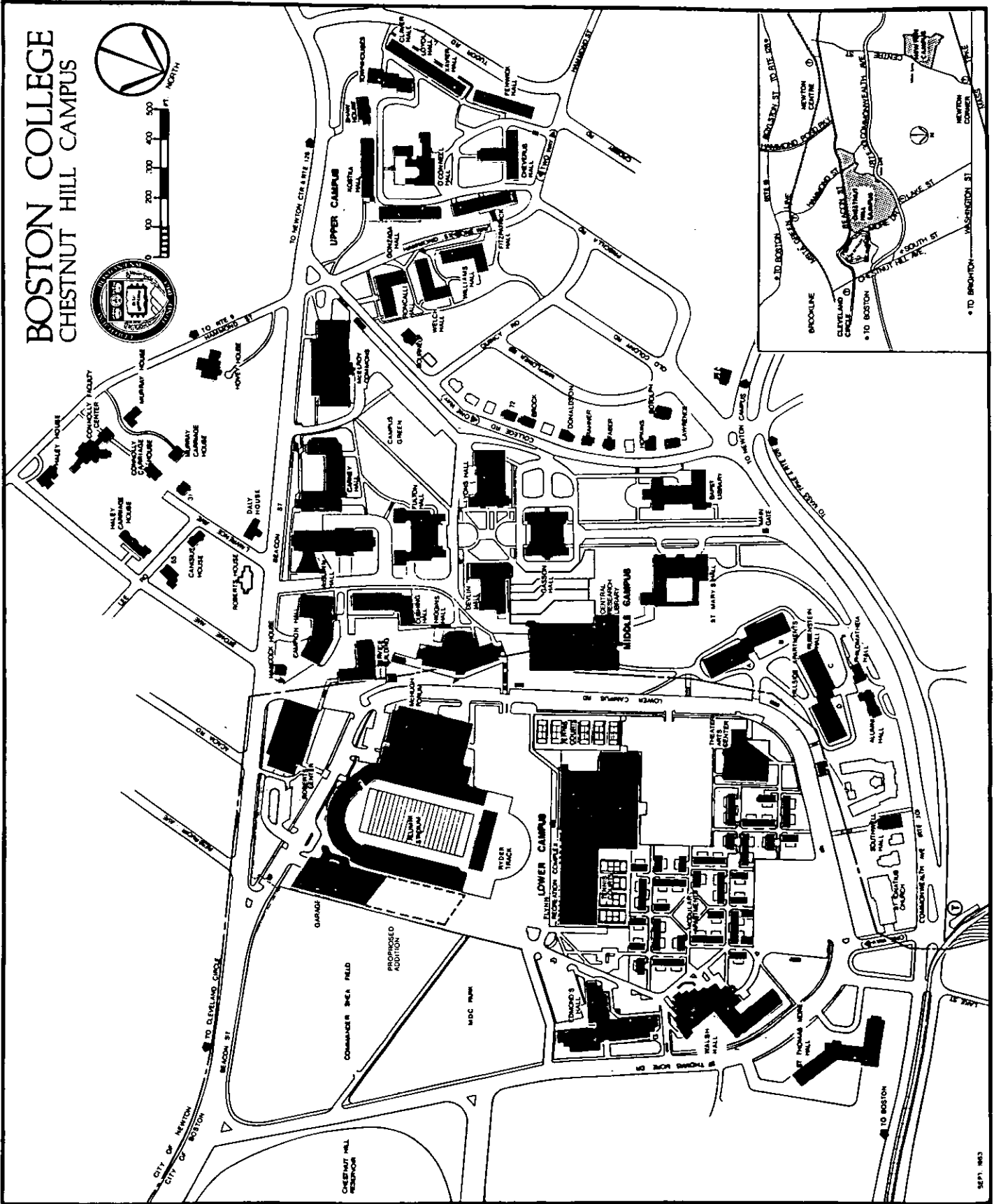

SEP 1 1963

# BOSTON COLLEGE NEWTON CAMPUS

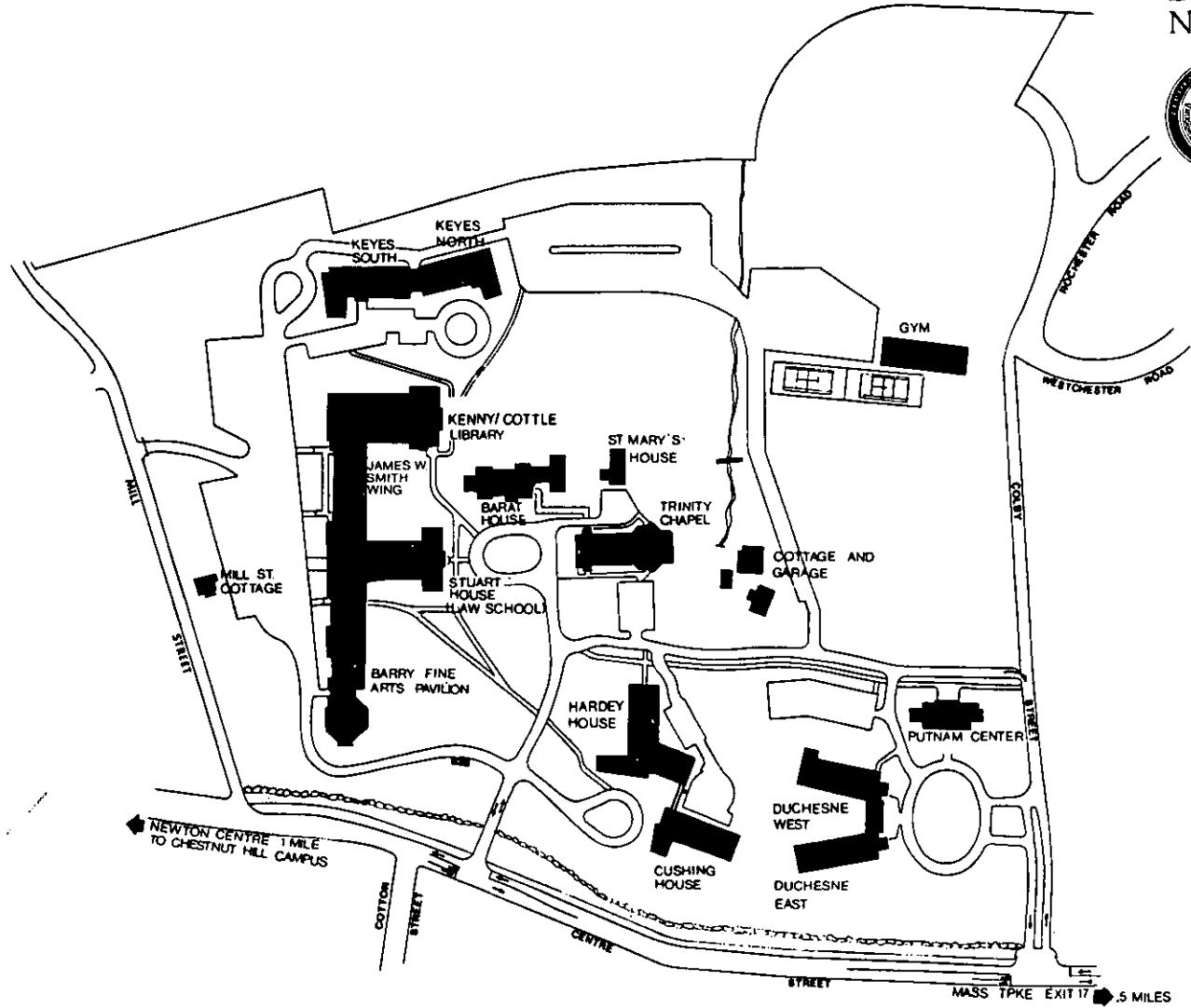
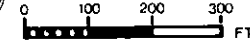

NEWTON CENTRE 1 MILE  
TO CHESTNUT HILL CAMPUS

MASS TPKE EXIT 17 5 MILES

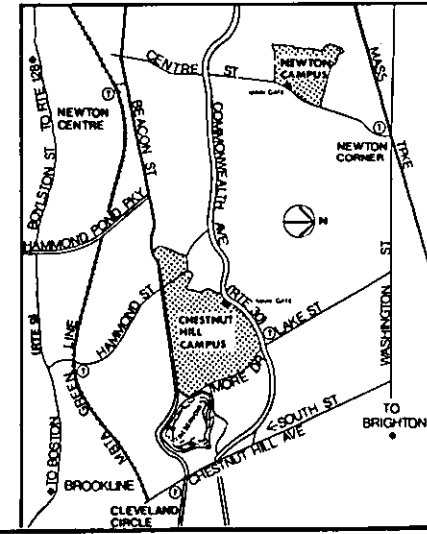

# BOSTON COLLEGE WESTON OBSERVATORY

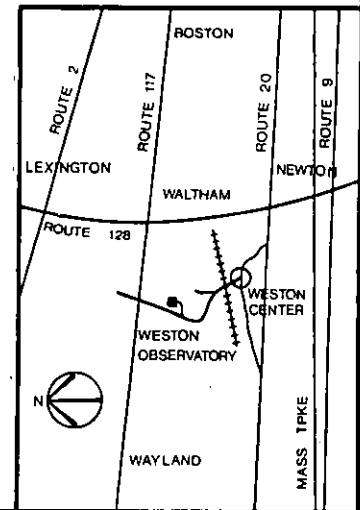
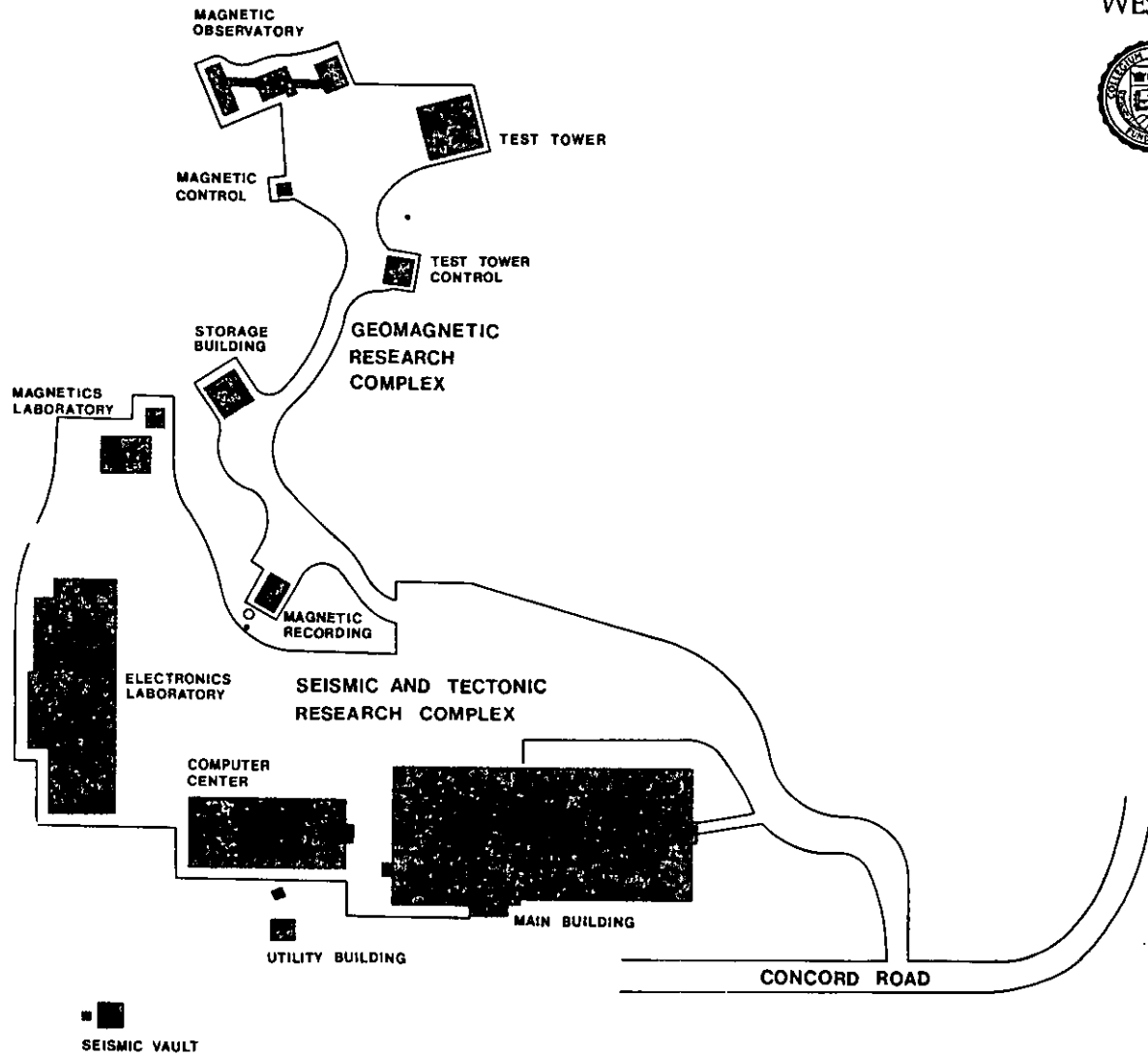
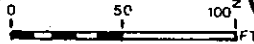

**BOSTON COLLEGE PROPERTIES  
FALL 1983**

	Square Feet	Acres	Total Acres
<b>UPPER CAMPUS</b>			
Roncalli-Welch-Williams	137,446	3.1	
O'Connell and Upper Dorms	<u>472,838</u>	<u>10.9</u>	
<b>Total Upper Campus</b>	610,284		14.0
<b>MIDDLE CAMPUS</b>			
Area bounded by Beacon Street, Lower Campus Road, College Road, Commonwealth Avenue — including Hillside, Alumni, Philomatheia, Southwell			
	1,677,845	38.5	
18 Old Colony Road (Botolph)	17,346	0.4	
122 College Road (Lawrence)	9,579	0.2	
116 College Road (Hopkins)	7,349	0.2	
102 College Road (Faber)	7,191	0.2	
96 College Road (Rahner)	6,463	0.1	
90 College Road (Donaldson)	7,960	0.2	
78 College Road (Brock)	6,308	0.1	
72 College Road	7,100	0.2	
36 College Road (Bourneuf)	9,126	0.2	
176 Commonwealth (Bea)	<u>18,184</u>	<u>0.4</u>	
<b>Total Middle Campus</b>	1,774,451		40.7
<b>LOWER CAMPUS</b>			
Area bounded by Lower Campus Road, Beacon Street, and St. Thomas More Drive (excluding MDC property)			
	2,279,266	52.3	
2150 Commonwealth Avenue (St. Thomas More Hall)	<u>156,575</u>	<u>3.6</u>	
<b>Total Lower Campus</b>	<u>2,435,841</u>		<u>55.9</u>
<b>Total Upper, Middle and Lower Campuses</b>	<u>4,820,576</u>		<u>110.6</u>
<b>NEWTON CAMPUS</b>			
<b>Total Chestnut Hill and Newton Campuses</b>	<u>1,751,112</u>	<u>40.2</u>	150.8
<b>OUTLYING PROPERTIES</b>			
<b>Newton</b>			
262 Beacon Street (Daly)	19,793	0.45	
258 Hammond Street (Hovey)	178,390	4.1	
292 Hammond Street (Murray)	50,554	1.2	
300 Hammond Street (Connolly)	70,767	1.6	
314 Hammond Street (Haley)	55,710	1.3	
31 Lawrence Avenue	13,109	0.3	
67 Lee Road (Canisius)	10,436	0.2	
55 Lee Road	<u>16,032</u>	<u>0.37</u>	
	414,791		9.52
<b>Boston</b>			
2051 Commonwealth (Greycliff)	<u>4,623</u>	0.1	
	4,623		0.1
<b>TOTAL PROPERTIES OWNED BY BOSTON COLLEGE</b>	<u>6,991,102</u>		<u>160.42</u>

NOTE: The above statistics do not include rented properties used in University operations.

Source: Buildings and Grounds

**BUILDINGS RELATED TO BOSTON COLLEGE OPERATIONS  
LOCATION AND PRIMARY USE  
FALL 1983**

Name	Location	Primary Use	Date Constructed or Acquired
Alumni Hall	74 Commonwealth Ave.	Administrative	1948
Alumni Stadium	Lower Campus	Sports	1957
Bapst Library	Middle Campus	Library	1928
Barat House	885 Centre St.	Jesuit Res. & Admin.	1974
Barry Fine Arts Pavilion	885 Centre St.	Academic & Admin.	1974
Bea House <sup>1</sup>	176 Commonwealth Ave.	Jesuit Residence	1965
Botolph House	18 Old Colony Road	Administrative	1967
Bourneuf House	36 College Road	Administrative	1974
Brock House	78 College Road	Administrative	1972
Campion Hall <sup>2</sup>	Middle Campus	Academic & Admin.	1955
Canisius House <sup>1</sup>	67 Lee Road	Jesuit Residence	1966
Carney Hall	Middle Campus	Academic & Admin.	1962
Cheverus Hall	127 Hammond St.	Student Residence	1960
Claver Hall	40 Tudor Road	Student Residence	1955
Connolly Faculty Center	300 Hammond St.	Academic	1975
Cottage and Garage	885 Centre St.	Residence	1974
Cushing Hall	Middle Campus	Academic & Admin.	1960
Cushing House	885 Centre St.	Student Residence	1974
Daly House <sup>1</sup>	262 Beacon St.	Jesuit Residence	1981
Donaldson House	90 College Road	Administrative	1975
Duchesne East	885 Centre St.	Student Residence	1974
Duchesne West	885 Centre St.	Student Residence	1974
Edmond's Hall	200 St. Thomas More Dr.	Student Residence	1975
Faber House	102 College Road	Academic	1938
Fenwick Hall	46 Tudor Road	Student Residence	1960
Fitzpatrick Hall	137 Hammond St.	Student Residence	1960
William J. Flynn Student Recreation Complex	Lower Campus	Sports & Admin.	1972
Fulton Hall	Middle Campus	Academic & Admin.	1948
Gasson Hall	Middle Campus	Academic & Admin.	1913
Gonzaga Hall	149 Hammond St.	Student Residence	1958
Greycliff Hall	2051 Commonwealth Ave.	Student Residence	1969
Gym (Newton)	885 Centre St.	Gymnasium	1974
Haley House	314 Hammond St.	Residence	1969
Hancock House	223 Beacon St.	Residence	1907
Hardey House	885 Centre St.	Student Residence	1974
Higgins Hall	Middle Campus	Academic & Admin.	1966
Hillside A	100 Commonwealth Ave.	Student Residence	1973
Hillside B	100 Commonwealth Ave.	Student Residence	1973
Hillside C (Renamed Rubenstein Hall)			
Hillside D	90 Commonwealth Ave.	Student Residence	1973
Hopkins House	116 College Road	Administrative	1968
Hovey House	258 Hammond St.	Academic	1971
Kenny-Cottle Library	885 Centre St.	Library	1974
Keyes North	885 Centre St.	Student Residence	1974
Keyes South	885 Centre St.	Student Residence	1974
Kostka Hall	149 Hammond St.	Student Residence	1957
Lawrence House	122 College Rd.	Administrative	1968
Law Faculty Wing	885 Centre St.	Academic & Admin.	1974
Loyola Hall	42 Tudor Rd.	Student Residence	1955
Lyons Hall	Middle Campus	Academic & Admin.	1951



McElroy Commons <sup>3</sup>	Middle Campus	Students Services & Admin.	1960
McGuinn Hall	Middle Campus	Academic & Admin.	1968
McHugh Forum	Lower Campus	Ice Skating Rink	1958
Medeiros Townhouses	60 Tudor Road	Student Residence	1971
Mill Street Cottage	29 Mill Street	Residence	1974
Modular Apartments	Lower Campus	Student Residence	1970
Murray House	292 Hammond St.	Commuter Center	1967
O'Connell Hall	185 Hammond St.	Student Union	1938
Parking Garage	2599 Beacon St.	General Use Parking Facility	1979
Philomatheia Hall	86 Commonwealth Ave.	Academic & Admin.	1920
Putnam Center	885 Centre St.	Academic	1974
Rahner House	96 College Rd.	Administrative	1952
Roberts Center	Middle Campus	Academic, Admin. & Gym	1958
Roncalli Hall	182 Hammond St.	Student Residence	1965
Rubenstein Hall	90 Commonwealth Ave.	Student Residence	1973
Service Building	Middle Campus	Admin. & Trade Shops	1948
Shaw House	377 Beacon St.	Student Residence	1962
Commander Shea Field	Lower Campus	Baseball Diamond	1960
Southwell Hall	38 Commonwealth Ave.	Administrative	1937
St. Mary's Hall <sup>4</sup>	Middle Campus	Jesuity Residence	1917
St. Mary's House	885 Centre St.	Academic & Admin.	1974
St. Thomas More Hall	St. Thomas More Dr.	Administrative	1955
Stuart House (Law School)	885 Centre St.	Academic & Admin.	1974
Theater Arts Center	Lower Campus	Student Services & Academic	1981
Trinity Chapel (Newton)	885 Centre St.	Chapel	1974
Michael P. Walsh Hall	150 St. Thomas More Dr.	Student Res. & Dining Facility	1980
Welch Hall	200 Hammond St.	Student Residence	1965
Weston Observatory <sup>5</sup>	Weston, MA	Research & Admin.	1948
Williams Hall	143 Hammond St.	Student Residence	1965
Xavier Hall	44 Tudor Rd.	Student Residence	1955
----	72 College Rd.	Administrative	1970
----	31 Lawrence Ave.	Academic	1979
----	55 Lee Road	Residence	1978

<sup>1</sup>Rented to Jesuit Community of Boston College.

<sup>2</sup>Academic & Administrative = classrooms and offices.

<sup>3</sup>Student Services in McElroy Commons include bookstore, dining halls, mail room, U.S. Post Office.

<sup>4</sup>Owned by the Jesuit Community of Boston College.

<sup>5</sup>Land rented from the New England Province of the Society of Jesus. Building owned by Boston College.

Source: *Space Management*

### SUMMARY OF BUILDING USE FALL 1983

Building Use	Number of Buildings
Student Residences <sup>1</sup>	23
Administrative	13
Academic and Administrative <sup>2</sup>	20
Jesuit Residences	5
Miscellaneous Use <sup>3</sup>	18
<b>TOTAL</b>	<b>79</b>

<sup>1</sup>Keys North and South = 1, Duchesne East and West = 1, Hillside A&B = 1, Hillside C&D = 1, Modulars = 1

<sup>2</sup>Academic and Administrative = offices and classrooms. Also includes Weston Observatory.

<sup>3</sup>Includes gymnasiums, libraries, student union, etc.

Source: *Space Management*

**CLASSROOMS  
FALL 1983**

Building	Number of Classrooms	Stations
Barry	5	470
Campion	13	651
Carney	25	1,107
Cushing	11	818
Devlin	2	373
Fulton	10	780
Gasson	18	929
Higgins	8	657
Kenny-Cottle Library	1	125
Lyons	11	561
McGuinn	15	551
Stuart	7	525
Theater Arts Center	1	20
<b>Total</b>	<b>127</b>	<b>7,567</b>

Source: Space Management

**DINING FACILITIES  
FALL 1983**

Name	Location	Capacity
Eagle's Nest Snack Bar	McElroy Commons	500
Faculty Dining Room	McElroy Commons	175
Lyons Cafeteria	Lyons Hall	550
McElroy Dining Hall	McElroy Commons	1,000
Newton Campus Cafeteria	Stuart House	360
Newton Campus Snack Bar	Stuart House	200
Trustees' Board Room	McElroy Commons	40
Walsh Hall Dining Facilities	Michael P. Walsh Hall	650
<b>Total Capacity</b>		<b>3,475</b>

Source: Dining Department

**OFFICES  
FALL 1983**

CHESTNUT HILL		NEWTON CAMPUS			
Building	Number of Offices	Building	Number of Offices	Building	Number of Offices
Alumni Hall	8	Hopkins House	11	Barat House	3
Bapst Library	8	Lawrence House	11	Barry Fine Arts Pavilion	25
Botolph House	10	Lyons Hall	74	Law Faculty Wing	21
Bourneuf House	9	McElroy Commons	32	Kenny-Cottle Library	11
Brock House	7	McGuinn Hall	188	Stuart House	65
Campion Hall	56	Philomatheia Hall	7	St. Mary's House	3
Carney Hall	230	Rahner	6	<b>Subtotal</b>	<b>128</b>
Cushing Hall	55	Roberts Center	24		
Devlin Hall	40	Rubenstein Hall	12	Weston Observatory*	17
Donaldson House	7	Service Building	17		
Fulton Hall	103	Southwell Hall	26		
Gasson Hall	39	St. Thomas More Hall	85		
Higgins Hall	54	31 Lawrence Ave.	8		
Hillside B	3	72 College Rd.	8		
Hillside D	7				
Hovey House	8	<b>Subtotal</b>	<b>1,153</b>	<b>Total Offices</b>	<b>1,298</b>

\*In addition to 17 offices, Weston Observatory houses 12 laboratories.

Source: Space Management

**FACILITY CAPACITIES  
FALL 1983**

Facility	Location	Lecture Seating	Dinner Seating	Reception/ Standing
<b>Athletic</b>				
Alumni Stadium	Lower Campus			
Sporting Events		32,000	-	-
Field Seating		3,000	-	-
William J. Flynn Student Recreation Complex (New Wing)	Lower Campus	4,000	2,500	4,000
<b>McHugh Forum</b>				
Sporting Events	Lower Campus	4,000	-	-
Floor Seating		2,400	-	-
<b>Roberts Center</b>				
Sporting Events	Middle Campus	4,029	-	-
Floor Seating		800	550	-
<b>Auditoriums</b>				
Barry Fine Arts Pavilion 223	Newton Campus	330	-	-
Cushing Hall 001	Middle Campus	220	-	-
Devlin Hall 008	Middle Campus	320	-	-
Fulton Hall 412	Middle Campus	220	-	-
Gasson Hall 305	Middle Campus	104	-	-
Higgins Hall 304	Middle Campus	160	-	-
Higgins Hall 307	Middle Campus	160	-	-
McGuinn Hall 121	Middle Campus	266	-	-
Stuart Hall 411	Newton Campus	130	-	-
Stuart Hall 315	Newton Campus	180	-	-
Theater Arts Center	Lower Campus	600	-	-
<b>Conference Rooms</b>				
Murray Conference Room	McElroy Commons	100	-	-
Putnam Center (2 Conference Rooms)	Newton Campus	25/room	-	-
Roberts Lounge	St. Thomas More Hall	30	-	75
Trustees' Board Room	McElroy Commons	40	40	-
<b>Dining Halls*</b>				
Eagle's Nest	McElroy Commons	-	500	-
Faculty Dining Room	McElroy Commons	-	125	-
Lyons Cafeteria	Lyons Hall	-	500	-
McElroy Dining Hall	McElroy Commons	-	900	-
Newton Campus Cafeteria	Stuart House	-	250	-
Newton Campus Snack Bar	Stuart House	-	200	-
Walsh Hall Dining Facilities	Michael P. Walsh Hall	-	518	-
Dining Room		-	(360)	-
Golden Lantern		-	(108)	-
Function Rooms		-	( 50)	-
<b>Houses</b>				
Alumni Hall	74 Commonwealth Avenue	-	80	125
O'Connell Hall	185 Hammond Street	-	-	200
Philomatheia Hall	86 Commonwealth Avenue	-	80	125
<b>Lounges</b>				
Cushing Faculty Lounge	Middle Campus	-	60	100
McElroy Student Lounge	McElroy Commons	-	-	100
McGuinn 3rd Floor Lounge	Middle Campus	-	50	75
McGuinn 5th Floor Lounge	Middle Campus	-	50	75
<b>Multi-Purpose</b>				
Campion Auditorium	Middle Campus	300	-	-
Gasson T-100	Middle Campus	300	200	400
Newton Chapel	Newton Campus	500	-	-

\*Capacities shown for dining facilities are those used for function seating, and therefore differ from capacities for student dining.

Source: Bureau of Conferences

Note: University facilities are available for function purposes through the Bureau of Conference and/or the primary user responsible for the facility. All facilities are not available to all groups. The capacity figures are those used by the Bureau of Conferences in determining appropriate space needs for functions being scheduled.

**RESIDENCE HALL CAPACITIES  
1983-84**

		Living Units	Students	Staff*	Total
<b>CHESTNUT HILL</b>					
<b>Upper Campus</b>					
Cheverus	127 Hammond Street	68	135	3	138
Claver	40 Tudor Road	40	75	3	78
Fenwick	46 Tudor Road	74	142	3	145
Fitzpatrick	137 Hammond Street	73	141	3	144
Gonzaga	149 Hammond Street	80	154	3	157
Kostka	149 Hammond Street	81	159	3	162
Loyola	42 Tudor Road	52	101	2	103
Medeiros Townhouses	60 Tudor Road	51	98	2	100
Roncalli	182 Hammond Street	69	134	3	137
Shaw	377 Beacon Street	8	21	1	22
Welch	200 Hammond Street	76	150	3	153
Williams	142 Hammond Street	72	138	3	141
Xavier	44 Tudor Road	40	78	2	80
		<u>784</u>	<u>1,526</u>	<u>34</u>	<u>1,560</u>
<b>Lower Campus</b>					
Edmond's Hall	200 St. Thomas More Drive	206	792	8	800
Hillside A	100 Commonwealth Avenue	36	210	3	213
Hillside B	100 Commonwealth Avenue	29	152	2	154
Hillside D	90 Commonwealth Avenue	24	188	2	190
Modulars	St. Thomas More Drive	86	498	9	507
Michael P. Walsh Hall	150 St. Thomas More Drive	144	784	18	802
Rubenstein Hall	90 Commonwealth Avenue	42	174	3	177
		<u>567</u>	<u>2,798</u>	<u>45</u>	<u>2,843</u>
<b>NEWTON CAMPUS</b>					
Cushing	885 Centre Street	64	119	3	122
Duchesne East	885 Centre Street	64	132	3	135
Duchesne West	885 Centre Street	72	129	2	131
Hardey	885 Centre Street	96	174	3	177
Keyes North	885 Centre Street	74	140	5	145
Keyes South	885 Centre Street	57	105	3	108
		<u>427</u>	<u>799</u>	<u>19</u>	<u>818</u>
<b>OFF CAMPUS</b>					
Greycliff	2051 Commonwealth Avenue	25	38	2	40
<b>Total</b>		<u>1,803</u>	<u>5,161</u>	<u>100*</u>	<u>5,261</u>

\*Area Directors not included.

Source: Housing Office

# FINANCE

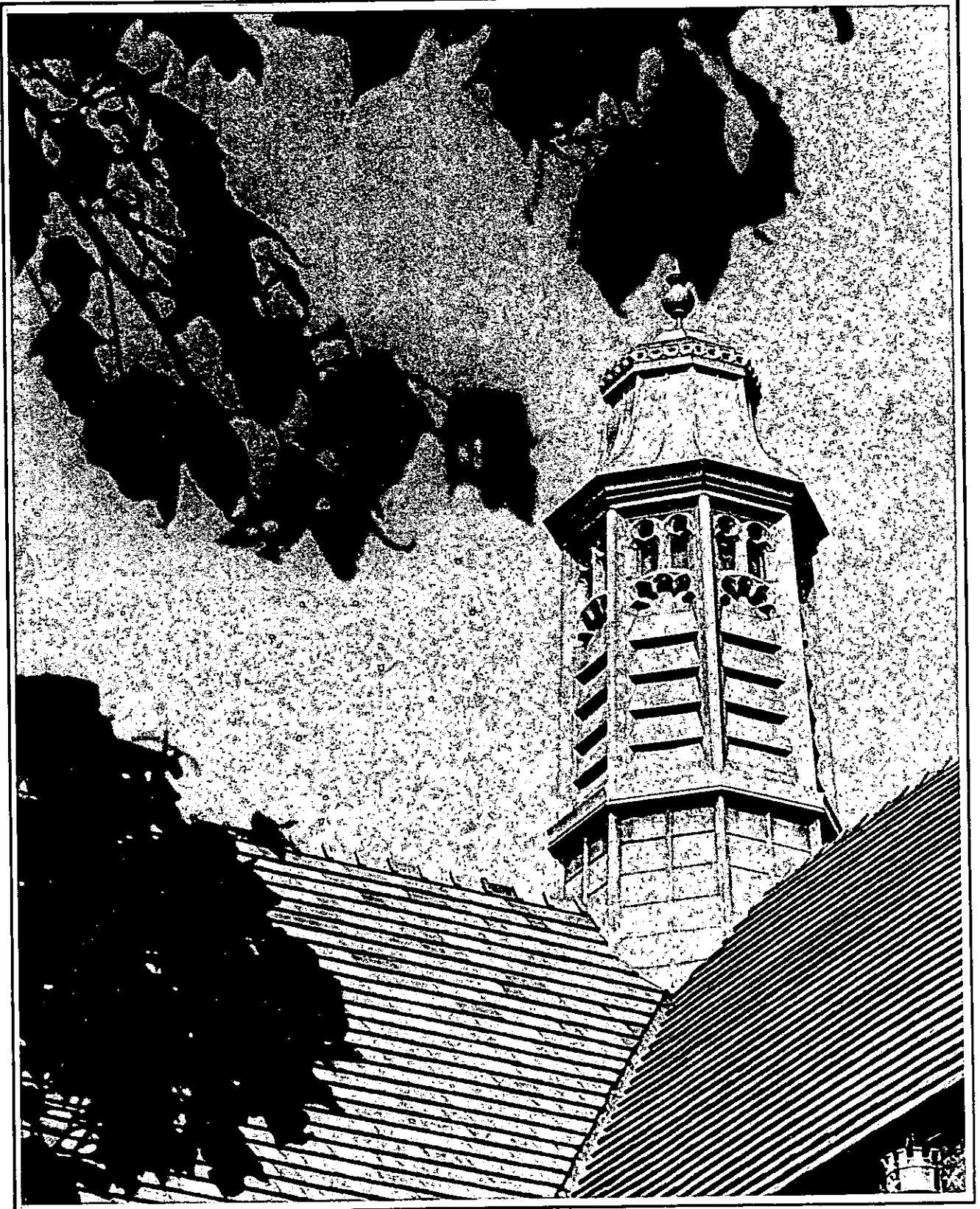

**HIGHLIGHTS OF FINANCIAL OPERATIONS  
FOR THE FIVE YEARS ENDED JUNE 30, 1983  
(DOLLARS IN MILLIONS)**

	1979	1980	1981	1982	1983
<b>Revenues</b>					
Tuition and Fees	\$41.9	\$46.2	\$53.6	\$ 60.2	\$69.4
Contracts and Grants	10.0	13.8	14.2	13.8	12.6
Organized Activities	1.4	1.7	2.3	2.7	4.0
Gifts, Investments and Other*	4.5	5.1	10.4	12.5	13.2
Auxiliary Enterprises	11.6	13.2	16.7	18.5	20.4
<b>Total Revenue</b>	<b>69.4</b>	<b>80.0</b>	<b>97.2</b>	<b>107.7</b>	<b>119.6</b>
<b>Expenditures and Transfers</b>					
Instruction	25.1	27.9	30.7	35.3	39.3
Libraries	2.5	2.8	3.4	3.9	4.4
Sponsored Research	3.4	4.1	4.3	4.8	3.8
Student Services	3.0	3.2	3.6	4.2	4.8
Organized Activities	2.3	2.5	2.9	3.4	4.0
Plant Maintenance	5.1	6.1	7.5	8.2	8.8
General Administration	6.3	6.7	8.1	9.6	11.2
Student Aid/Loans	7.0	9.4	11.1	11.1	12.8
Auxiliary Enterprises	12.3	13.4	16.4	17.9	19.0
Other Transfers (Net)*	2.3	3.6	9.1	9.1	11.3
<b>Total Expenditures and Transfers</b>	<b>\$69.3</b>	<b>\$79.7</b>	<b>\$97.1</b>	<b>\$107.5</b>	<b>\$119.4</b>

\*Gifts and Other Transfers include gifts restricted to Endowments and Plant Funds.

Source: Office of the Controller

**BOSTON COLLEGE  
TUITION RESTATED IN 1967 DOLLARS**

Academic Year	Consumer Price Index*	Tuition in Absolute Dollars	Tuition in 1967 Dollars
1968/69	106.4	1,600	1,504
1969/70	112.9	2,000	1,771
1970/71	119.1	2,240	1,881
1971/72	123.1	2,500	2,031
1972/73	127.3	2,600	2,042
1973/74	138.5	2,650	1,913
1974/75	155.4	2,800	1,802
1975/76	166.3	2,950	1,774
1976/77	174.3	3,175	1,822
1977/78	186.1	3,420	1,838
1978/79	202.9	3,645	1,796
1979/80	229.9	3,980	1,731
1980/81	258.4	4,530	1,753
1981/82	281.5	5,180	1,840
1982/83	292.4	6,000	2,052
1983/84	304.1**	6,800	2,236**

\*CPI measured at December 31st of academic year. Source: Department of Commerce Economic Indicators, July 1983.

\*\*Estimate

Source: Office of the Financial Vice President and Treasurer

**TUITION AND FEES  
FOR THE TEN YEARS ENDING JUNE 30, 1984**

	1975	1976	1977	1978	1979	1980	1981	1982	1983	1984
<b>Undergraduate Schools</b>										
Arts & Sciences, Education, Management, Nursing	\$2,800	\$2,950	\$3,175	\$3,420	\$3,645	\$3,980	\$4,530	\$5,180	\$6,000	\$6,800
Evening College (per course)	190	200	210	220	230	240	250	275	305	335
Summer Session (per credit hour)	70	70	75	75	80	88	96	106	120	134
<b>Graduate Schools</b>										
Arts & Sciences (per credit hour)	90	95	100	105	113	130	150	170	194	218
Law School	2,750	2,950	3,200	3,500	3,810	4,200	4,900	5,625	6,575	7,450
Management (per credit hour)	75	80	86	100	113	130	150	180	210	240
Social Work	2,750	2,900	3,125	3,380	3,645	3,980	4,600	5,260	5,900	6,540
MSW part-time (per credit hour)	-	-	-	-	-	110	130	150	170	185
DSW part-time (per credit hour)	-	-	-	-	-	130	150	170	190	210
<b>Room Charge Per Student</b>										
Upper Campus, South Street*	750	750	775	850	950	1,050	1,190	1,350	1,510	1,645
Modulars	850	900	950	1,050	1,150	1,250	1,450	1,640	1,850	2,015
Hillside-3 bedroom	950	950	975	1,050	1,150	1,250	1,450	1,640	1,840	2,005
Hillside-2 bedroom	1,000	1,000	1,025	1,100	1,200	1,300	1,490	1,680	1,880	2,050
Edmond's Hall (Reservoir)	-	1,000	1,025	1,100	1,200	1,300	1,490	1,680	1,880	2,050
Newton	-	750	775	850	950	1,050	1,190	1,350	1,510	1,645
Kilsyth	850	850	-	-	-	-	-	-	-	-
Cleveland Circle	750	750	775	-	-	-	-	-	-	-
Pine Manor, St. Gabriel's	-	-	-	-	950	1,050	-	-	-	-
Walsh Hall	-	-	-	-	-	-	1,330	1,500	1,680	1,830
Board Per Student	650	700	750	825	875	1,025	1,236	1,434	1,600	1,725
<b>Representative Fees</b>										
Laboratory (Science)	100	100	100	100	100	100	120	130	144	154
Undergraduate Government	20	20	24	24	24	24	24	30	30	32
Graduate Student Association	5	5	5	5	5	5	7	7	7	10
Health	60	60	70	70	70	80	91	97	112	120
Recreation	25	25	32	32	32	35	45	52	60	65

\*South Street properties sold in 1981.

Source: Office of the Controller

**SELECTED CONTRACT AND GRANT AWARDS\***  
1982-83

Title	Source of Funding	Amount
<b>BIOLOGY DEPARTMENT</b>		
Biochemistry of Insect Cuticle	Dept. of Health & Human Services	\$ 55,099
The Role of Calcium in Germinal Vesticle Breakdown	National Institute of Health	62,296
Control of Differentiation: Drosophila Chorion Genes	Dept. of Health & Human Services	86,071
<b>CHEMISTRY DEPARTMENT</b>		
Heterocyclic Synthesis: Rubrolone and other Pyridines	Dept. of Health & Human Services	72,755
Synthesis of Anticancer Drug Adriamycin	Dept. of Health & Human Services	74,822
Synthesis of Streptoldigin and it Congeners	Dept. of Health & Human Services	78,828
Exoergic Gas Phase Reaction of Boron and Carbon Atoms	National Science Foundation	85,167
The Molecular Basis of Cellular Control Mechanisms	Dept. of Health & Human Services	94,792
Gas Phase Kinetics of Radical Reactions: CF <sub>3</sub> + H <sub>2</sub> O, N and OH.	National Science Foundation	52,000
<b>GEOLOGY &amp; GEOPHYSICS DEPARTMENT — Chestnut Hill</b>		
Igneous Rocks of Eastern Mass: Petrogenesis & Tectonic Significance	Nuclear Regulatory Commission	51,400
<b>PSYCHOLOGY DEPARTMENT</b>		
Family & Individual Coping After Job Loss	National Institute of Mental Health	51,087
<b>SOCIOLOGY DEPARTMENT</b>		
Professionals as Workers	Dept. of Health & Human Services	114,821
<b>SCHOOL OF EDUCATION, Division of Special Education</b>		
Peripatology Program 82-83	U.S. Department of Education	113,288
Rehab. Teacher Training	U.S. Department of Education	69,651
<b>SCHOOL OF EDUCATION, Testing</b>		
District III Collaborative — CSTEOP	City of Boston	58,126
NPR's Global Understanding	National Public Radio	65,355
<b>SCHOOL OF MANAGEMENT</b>		
Small Business Development Center	Small Business Administration Univ. of Massachusetts	168,438
<b>SCHOOL OF NURSING</b>		
Professional Nurse Traineeship Program	Dept. of Health & Human Services	143,229
Recruitment & Retention of Disadvantaged Student	Dept. of Health & Human Services	180,882
Psychiatric Nursing	Dept. of Health & Human Services	158,437
<b>SCHOOL OF SOCIAL WORK</b>		
Social Work — Community Mental Health	Dept. of Health & Human Services	65,568
<b>MISCELLANEOUS</b>		
Special Services Program — "Learning to Learn"	Dept. of Health & Human Services	102,643

\*Selected awards are greater than \$50,000.

Source: Office of Research Administration



**SUMMARY OF CONTRACT AND GRANT AWARDS  
JULY 1, 1982 — JUNE 30, 1983**

	No. of Awards		Award Total
<b>Graduate School of Arts &amp; Sciences</b>			
Biology	3		\$ 203,466
Chemistry	14		683,293
Geology & Geophysics			99,645
Weston Observatory	2	48,245	
Chestnut Hill	1	51,400	
Physics	5		130,505
Psychology	1		51,087
Romance Languages	1		90,000
SWRI	1		8,572
Sociology	3		124,321
Space Data Analysis Lab	1		580,805
<b>School of Education</b>			<b>1,474,460</b>
Special Education	5	211,720	
Campus School	3	920,177	
Center for Testing	6	245,089	
Other	2	97,474	
<b>Law School</b>	2		<b>55,000</b>
<b>School of Management</b>	1		<b>168,438</b>
<b>School of Nursing</b>	3		<b>482,548</b>
<b>School of Social Work</b>	2		<b>79,568</b>
<b>Other</b>	2		<b>103,483</b>
<b>TOTAL</b>	<b>58</b>		<b>\$4,335,191</b>

Source: Office of Research Administration

**CONTRACTS AND GRANTS\*  
SOURCE AND APPLICATION OF FUNDING  
(THOUSANDS OF DOLLARS)**

	1979	1980	1981	1982	1983
<b>SOURCE</b>					
Federal Gov't.	\$ 8,757	\$11,958	\$12,662	\$12,225	\$10,680
State Gov't.	353	706	785	747	661
Local Gov't.	443	595	217	162	616
Non-Gov't.	464	475	534	702	669
<b>Total</b>	<b>\$10,017</b>	<b>\$13,734</b>	<b>\$14,198</b>	<b>\$13,836</b>	<b>\$12,626</b>
<b>APPLICATION</b>					
Sponsored Research	4,384	5,329	5,700	6,241	5,222
Other Sponsored Programs	2,207	3,124	3,169	3,210	2,522
Student Aid	3,426	5,281	5,329	4,385	4,882
<b>Total</b>	<b>\$10,017</b>	<b>\$13,734</b>	<b>\$14,198</b>	<b>\$13,836</b>	<b>\$12,626</b>

\*The amounts represent actual accounted expenditures for the referenced fiscal year. They are not reflective of awards made to the University for that year.

Source: Office of the Controller

# NOTES

# LIBRARIES



## BOSTON COLLEGE LIBRARIES

Bapst Library .....	Main Library, Middle Campus
Geophysics Library .....	Weston Observatory Weston, MA
Law Library .....	Kenny-Cottle Library Newton Campus
Newton Study Center (Undergraduate) .....	Kenny-Cottle Library Newton Campus
School of Management Library .....	Fulton Hall, 2nd Floor
School of Nursing Library .....	Cushing Hall, 4th Floor
School of Social Work Library .....	McGuinn Hall, Basement
Science Library .....	Devlin Hall, Rooms 103-108
Special Collections .....	More Hall, Rooms 215-216

Source: University Librarian

## EXPENDITURES FOR LIBRARY MATERIALS

Library	1978-79	1979-80	1980-81	1981-82	1982-83
Bapst	\$389,401	\$444,193	\$ 555,014	\$ 589,787*	\$ 670,793
Law	130,422	143,384	229,594	261,680	294,722
Management	69,688	96,104	99,436	109,589	114,146
Nursing	34,300	39,101	48,210	52,079	59,187
Science	125,996	147,344	190,809	207,178*	230,317
Social Work	13,723	14,602	18,777	19,955	28,035
<b>Total</b>	<b>\$763,530</b>	<b>\$884,728</b>	<b>\$1,141,840</b>	<b>\$1,240,268</b>	<b>\$1,397,200</b>

\*Restated to reflect actual expenditures for Science Library made through Bapst.

Source: Office of the Controller

## HOLDINGS BY INDIVIDUAL LIBRARIES — 1983

Library	Volumes	Periodical Subscriptions	Microform Units
Bapst & Newton Study Center	534,485	2,899	537,088
Law	140,904	766	336,850
School of Management	67,206	855	53,446
School of Nursing	38,128	640	36,700
Science	56,023	558	51,001
Weston	8,451	36	404
Social Work	28,092	387	2,686
Special Collections	48,129	-	-
<b>Total</b>	<b>921,418</b>	<b>6,141</b>	<b>1,018,175</b>

Source: University Librarian

## CIRCULATION STATISTICS

Year	Student	Faculty	Interlibrary Loans	Reserve	Total
1978-79	86,940	12,690	5,366	130,833	235,829
1979-80	96,876	13,333	7,901	152,369	270,479
1980-81	94,584	12,762	5,463	170,123	282,932
1981-82	106,670	14,335	7,005	178,615	306,625
1982-83	98,466	15,235	7,006	161,107	281,814

Source: University Librarian

## SPECIAL LIBRARY SERVICES

### *COMPUTER SEARCHES*

Computer-aided bibliographic control has been a part of the Boston College Library system since 1974, confined to the technical departments of the library and largely unavailable to the Boston College community. During the summer of 1983 Boston College Libraries loaded their bibliographic data base into a newly acquired computer and installed display terminals at circulation desks and card catalog locations throughout the campus. Any Boston College library user may now do computer searches for any one of nearly one million items in our libraries. These searches can be done by author, title, subject, call number, keyword (within title or subject), etc. Using proper Boston College identification, materials may be checked out quickly and accurately at automated circulation desks. This is a powerful research tool and one of the largest currently available in North America.

### *INTERLIBRARY LOAN*

The Interlibrary Loan Service is offered to students, faculty, administration and staff, to facilitate obtaining materials not available in the Boston College Libraries. Books, photocopies of journal articles, microfilm, theses, and government documents can be borrowed from other libraries. Except for unusual items, the waiting period is from one to four weeks; for anyone willing to use the material at the holding library, a computerized system will provide locations within twenty-four hours of the request. Request forms and further information are available from the reference staff in each library.

### *BOSTON LIBRARY CONSORTIUM*

The library is a member of the Boston Library Consortium, a group of area libraries which includes Brandeis, Boston University, Tufts, Wellesley, Northeastern, MIT, Massachusetts State Library, Boston Public Library, and University of Massachusetts. Faculty and graduate students may apply for a Consortium borrowers card at the reference department in Bapst. The Consortium maintains a central office at the Boston Public Library, publishes a newsletter, and maintains the following committees: Directors, Acquisitions, Serials, Readers' Services, and Cataloging. Further information may be found in the User Guide and the Consortium Handbook, available in all libraries.

### *UNITED STATES GOVERNMENT PUBLICATION*

In 1963 Boston College was designated one of the two depository libraries in this congressional district. This status entitles Boston College Libraries to receive on a selective basis United States government publications at no cost with the stipulation they be made available to the general public. The extensive collection is housed in each of the libraries on campus. Most of the material circulates in the same manner as books. Inquiries related to the retrieval and use of government documents should be directed to the Government Documents Department at Bapst Library.

### *NEW ENGLAND LIBRARY INFORMATION NETWORK*

Through membership in the New England Library Information Network (NELINET), there is on-line access to publishing, cataloging, and inter-library loan location information from the data bank of OCLC, Inc. which contains over 9.3 million records from the Library of Congress and some 2,900 other contributing institutions.

*Source: University Librarian*

## SPECIAL COLLECTIONS

Rare and valuable books, manuscripts and archives form Special Collections. Access is controlled because of their scarcity, value or fragile nature. Outstanding collections are listed below. Contact Special Collections 552-3282 for further information.

### *HILAIRE BELLOC COLLECTION AND ARCHIVES, 1870-1853*

The most complete assemblage of materials dealing with this controversial English Catholic "publicist" in the world. Includes his personal library, all published works, most of his correspondence and manuscripts.

### *CATHOLIC LIFE AND LITURGY, 1925-1975*

Formed by William J. Leonard, S.J., this collection of ephemera, holy cards, vestments, charms, music, religious art, and the personal papers of the pioneer twentieth century liturgists documents the life of the Church in the pre-Vatican II era.

### *CITYWIDE COORDINATING COMMITTEE ARCHIVES, 1975-1978*

Complete archives on the desegregation of the Boston, Mass., school system under Judge Arthur Garrity.

### *ROBERT F. DRINAN ARCHIVES, 1970-1982*

Covering his congressional term as representative for the fourth Congressional District, Mass. (1970-1980) and his continuing work for the Americans for Democratic Action (1980-1982).

### *IRISH COLLECTION*

Formed by the eminent scholar of Robert Emmet and the Irish Rebellion, Helen Landreth, the collection richly represents the periods 1790-1810, 1850-1885. Included also are samplings of the Irish literary renaissance poets and playwrights, and contemporary figures of Ireland today.

### *JESUITANA COLLECTION, 1543-1773*

Includes rare works dealing with the missionary letters written from the Far East in the sixteenth and seventeenth centuries, works of science, on Biblical exegesis and on Classical scholarship. An original holograph letter from St. Francis Xavier to John III, King of Portugal, dated 31 Jan. 1552 crowns this exceptional body of unusual works.

### *REX STOUT COLLECTION AND ARCHIVES, 1886-1975*

Famed creator of the Nero Wolfe mysteries, Stout is here represented by the best collection of his personal manuscripts, correspondence, editions and secondary sources, together with his own library, in the world. Formed through the generosity of the Stout family, Mr. and Mrs. Judson Sapp and John McAleer, Stout's biographer.

### *FRANCIS THOMPSON COLLECTION, 1859-1907*

The most complete body of original manuscripts and first editions of Francis Thompson, one of the foremost poets of the English Catholic literary renaissance in the world. The collection also includes Coventry Patmore, Viola and Alice Meynel.

### *NICHOLAS M. WILLIAMS COLLECTION*

A collection assembled by Joseph Williams in honor of his brother, the emphasis on Jamaica and its black culture is supplemented by West African roots and South American parallelisms.

Other collections include:

ANANSI FOLKTALE ARCHIVES

MAURICE BARING COLLECTION, 1874-1945

BOOKBUILDERS OF BOSTON ARCHIVES, 1938-present

BURNS AND OATES COLLECTION, 1847-1954

GILBERT KEITH CHESTERTON COLLECTION, 1874-1936

ANNIE CHRISTITCH (CHRISTIC) ARCHIVES, 1885-1977

CHARLOTTE LOUISA HAWKINS DEMPSTER COLLECTION, 1835-1913

ELEANOR EARLY ARCHIVES, 1895-1969

EIRE SOCIETY OF BOSTON ARCHIVES

FATHERLESS CHILDREN OF FRANCE ARCHIVES, 1915-1921

ERIC GILL COLLECTION

DAVID GOLDSTEIN ARCHIVES, 1870-1958

GRAHAM GREENE COLLECTION, 1904-

PETER LEVI COLLECTION AND ARCHIVES, 1931-  
JOSEPH McCARTHY ARCHIVES, 1915-1980  
THOMAS MERTON COLLECTION, 1915-1968  
MEYNELL COLLECTION  
MORRISSEY COLLECTION OF JAPANESE PRINTS, 18th-19th centuries  
MUSIC MANUSCRIPTS OF AMERICAN POPULAR SONGS, 1900-1940  
NONESUCH PRESS COLLECTION  
JAMES SPENCER NORTHCOTE COLLECTION, 1821-1907  
BRUCE ROGERS COLLECTION  
SALEM, MASS., FIRST CHURCH OF CHRIST LIBRARY, 1629-1829  
JOSEPH COOLIDGE SHAW COLLECTION, 1821-1851  
EDITH SITWELL COLLECTION  
STANBROOK ABBEY COLLECTION  
THEATER COLLECTION OF THE BOSTON STAGE, 1850-1950  
GEORGE FRANCIS TRENHOLM ARCHIVES, 1886-1958  
EVELYN WAUGH COLLECTION, 1903-1966

***SPECIAL NURSING COLLECTIONS***

Three special collections are housed at the Nursing Library in Cushing Hall. They are:

***THE BOSTON COLLEGE GUILD OF ST. LUKE OF BOSTON HEALTH ETHICS COLLECTION***

Initiated in 1974, this contains books, pamphlets, periodicals, reprints and audio-visual materials which concern the ethics of medicine and health care.

***RITA KELLEHER COLLECTION***

In recognition of her twenty-five years of service to the School of Nursing, including twenty years as Dean, this collection contains archival, historical, research, and other significant materials in nursing.

***NATIONAL HEALTH PLANNING INFORMATION CENTER***

The Boston College School of Nursing Library is one of the twenty-six United States and European depositories for NHPIC non-copyrighted materials in microfiche format. These cover a variety of topics relevant to health planning and resources with a strong nursing component. Consult the Librarian and Reference Librarian for additional information in regard to the scope and use of this collection.

*Source: University Librarian*

# NOTES



# ATHLETICS

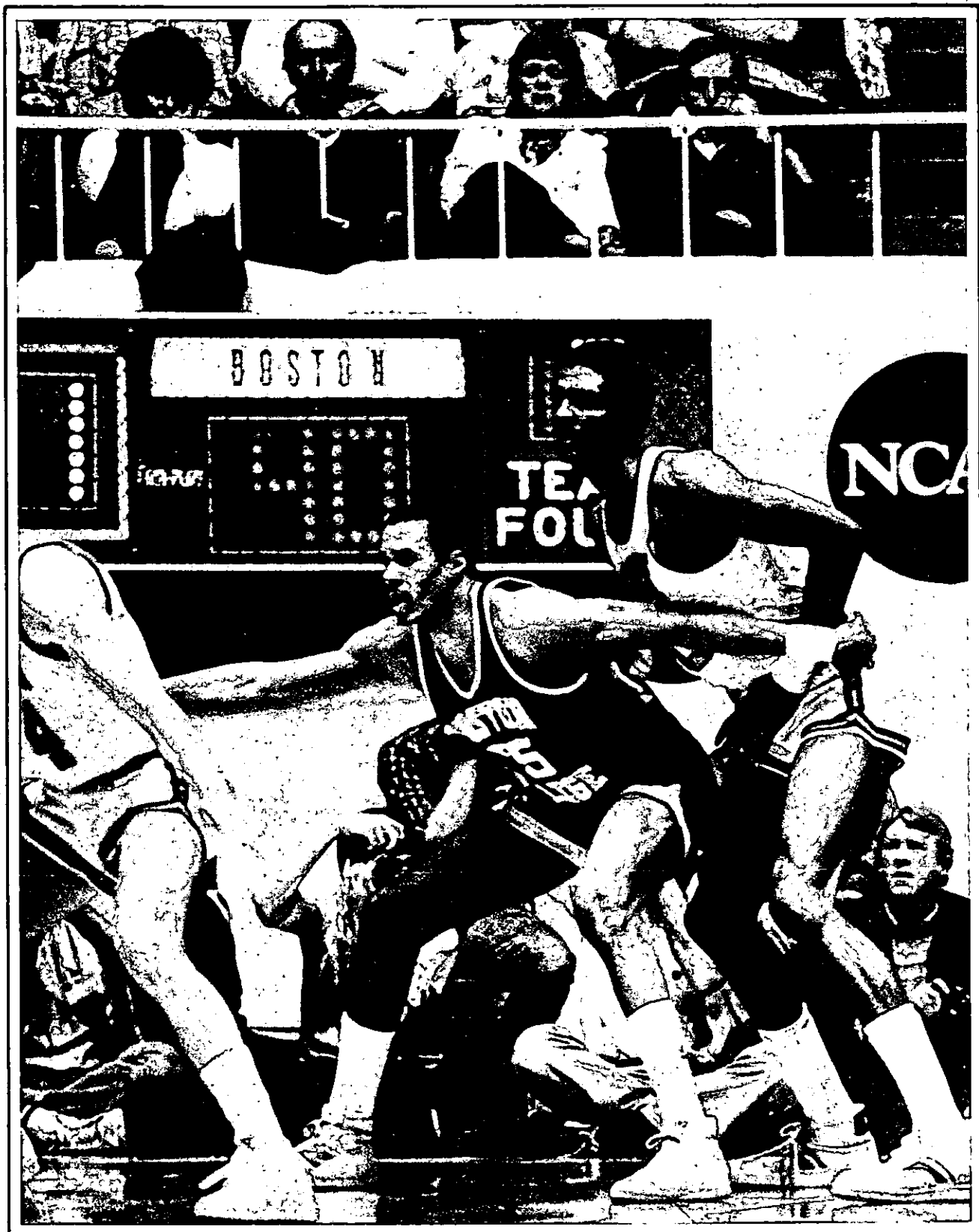

**VARSITY SPORTS  
1982-83**

<b>Men's Varsity</b>	<b>Participants</b>	<b>Women's Varsity</b>	<b>Participants</b>
Baseball	25	-	-
Basketball	16	Basketball	12
Cross-Country	25	Cross-Country	18
-	-	Fencing	8
-	-	Field Hockey	16
Football	95	-	-
Golf	12	Golf	6
Ice Hockey	25	-	-
Lacrosse	32	Lacrosse	27
Sailing	11	Sailing	9
Skiing	15	Skiing	10
Soccer	26	Soccer	33
Swimming	21	Swimming & Diving	23
Tennis	8	Tennis	11
Track-Indoor	53	Track-Indoor	30
Track-Outdoor	53	Track-Outdoor	30
-	-	Volleyball	14
Wrestling	13	-	-
<b>Total</b>	<b>430</b>	<b>Total</b>	<b>247</b>

Source: Sports Information Office

**CLUB SPORTS  
1982-83**

<b>Men's Club</b>	<b>Participants</b>	<b>Women's Club</b>	<b>Participants</b>
Rugby	24	Ice Hockey	17
Volleyball	12	Softball	16
Waterpolo	21	Waterpolo	23
<b>Coed Club Sports</b>			
Judo			
Karate			
Volleyball			

Source: Sports Information Office

**INTRAMURALS  
1982-83**

Men			Women			Co-ed		
Sport	Teams	Participants	Sport	Teams	Participants	Sport	Teams	Participants
Basketball	84	910	Basketball	21	237			
-			-			Golf	-	28
Field Goal Kicking	-	17	-			-		
Ice Hockey	12	181	-			-		
Racquetball			Racquetball			Racquetball		
Doubles	55	110	Doubles	8	16	Doubles	36	72
Singles	-	82	Singles	-	24	-		
Soccer	34	406	Soccer	13	185	-		
-			-			Road Race	-	69
Spring Football	8	117	-			Softball	17	303
Squash		54	Squash		5	-		
Table Tennis	-	33	Table Tennis	-	2	-		
Tennis			Tennis			Tennis		
Doubles	17	34	Doubles	10	20	Doubles	26	52
Singles	-	72	Singles	-	54	-		
Touch Football	35	513	-			-		
-			Volleyball	30	367	Volleyball	80	1,119
<b>Total</b>	<u>245</u>	<u>2,529</u>	<b>Total</b>	<u>82</u>	<u>910</u>	<b>Total</b>	<u>159</u>	<u>1,643</u>

Source: Sports Information Office

**Unstructured Recreation**

Basketball  
Dance  
Exercise  
Figure Skating  
Jogging  
Racquetball  
Swimming  
Tennis  
Volleyball  
Weightlifting

**Lessons**

Exercise  
Fencing  
Figure Skating  
Golf  
Life Saving  
Modern Dance  
Racquetball  
Scuba Diving  
Squash  
Swimming  
Tennis  
Water Safety

Source: Sports Information Office

## VARSITY SPORTS RECORDS

	1978-79	1979-80	1980-81	1981-82	1982-83
	W-L-T	W-L-T	W-L-T	W-L-T	W-L-T
<b>Men's Records</b>					
Football	0-11	5-6	7-4	5-6	8-2-1
Basketball	21-9	19-10	23-7	22-10	25-7
Ice Hockey	16-14	25-7-1	20-8-3	19-11	15-13-2
Wrestling	6-5	7-7	5-13	9-7	9-6
Soccer	13-5	9-6-5	15-3-3	13-7-1	14-3-5
Lacrosse	6-7	7-7	9-6	5-9	6-10
Tennis	11-0	9-4	11-1	7-7	17-3
Baseball	6-18	8-15	11-12	13-12	11-9
Swimming	8-4	5-6	7-1	3-5	6-3
Golf	5-8	8-7	2-6	8-6	12-6
<b>Women's Records</b>					
Basketball	5-13	11-12	12-11	10-15	17-9
Field Hockey	6-3-3	4-12-2	5-10-2	6-9-1	5-10-1
Swimming	5-7	5-5	6-2	7-3	7-2
Tennis	8-11	4-8	4-3	3-3	10-4
Volleyball	19-2	5-11	8-15	13-22	12-18
Lacrosse	7-2	9-3	8-5	5-5-2	5-8-1
Soccer	-	-	10-4	8-4-1	10-2

Source: Sports Information Office

## VARSITY FOOTBALL SCHEDULES

Fall 1983	
Sept. 3	Morgan State
Sept. 10	Clemson
Sept. 17	at Rutgers
Sept. 24	West Virginia
Oct. 1	at Temple
Oct. 8	at Yale
Oct. 29	Penn State, at Sullivan Stadium
Nov. 5	at Army
Nov. 12	at Syracuse
Nov. 19	Holy Cross, at Sullivan Stadium
Nov. 25	Alabama, at Sullivan Stadium

1984		1985	
Sept. 15	at Alabama	Sept. 14	Maryland
Sept. 22	North Carolina	Sept. 21	at Pittsburgh
Sept. 29	at Miami (Fl)	Sept. 28	Miami (Fl)
Oct. 6	OPEN	Oct. 5	OPEN
Oct. 13	Temple	Oct. 12	at Army
Oct. 20	at West Virginia	Oct. 19	West Virginia
Oct. 27	Rutgers	Oct. 26	at Rutgers
Nov. 3	at Penn State	Nov. 2	at Penn State
Nov. 10	Army	Nov. 9	OPEN
Nov. 17	Syracuse	Nov. 16	at Syracuse
Nov. 24	at Holy Cross	Nov. 23	Holy Cross

Source: Sports Information Office

**VARSITY HOCKEY SCHEDULE\***  
1983-84

Nov. 15	Lowell	Jan. 11	<b>BOSTON UNIVERSITY</b>
Nov. 20	Holy Cross	Jan. 13	at <b>CORNELL</b>
Nov. 22	<b>NORTHEASTERN</b>	Jan. 17	at <b>YALE</b>
Nov. 29	<b>BROWN</b>	Jan. 20	<b>NEW HAMPSHIRE</b>
Dec. 2	at <b>CLARKSON</b>	Jan. 22	<b>VERMONT</b>
Dec. 3	at <b>ST. LAWRENCE</b>	Jan. 24	Dartmouth
Dec. 6	<b>MAINE</b>	Jan. 27	Colgate
Dec. 9	at <b>NORTHEASTERN</b>	Feb. 2	at <b>PROVIDENCE</b>
Dec. 12	<b>PROVIDENCE</b>	Feb. 6	at Beanpot Tournament
Dec. 18	<b>PRINCETON</b>	Feb. 9	R.P.I.
Dec. 28-	Christmas Hockey Tournament	Feb. 13	at Beanpot Finals
Dec. 30	at Minnesota-Duluth	Feb. 17	at <b>NEW HAMPSHIRE</b>
Jan. 3	at <b>HARVARD</b>	Feb. 21	at <b>Maine</b>
Jan. 5-	First Interstate Classic	Feb. 24	Army
Jan. 8	at Anchorage, AK	Feb. 28	at <b>BOSTON UNIVERSITY</b>

\*ECAC Division I Games in bold type.

Source: Sports Information Office

**VARSITY BASKETBALL SCHEDULE\***  
1983-84

Nov. 28	Stonehill	Jan. 18	Northeastern
Nov. 30	Maine	Jan. 21	at <b>SYRACUSE</b>
Dec. 3	New Hampshire	Jan. 23	at <b>GEORGETOWN</b>
Dec. 5	U. of Puget Sound	Jan. 28	<b>SETON HALL</b>
Dec. 7	Brown	Jan. 31	<b>CONNECTICUT</b>
Dec. 13	at Rhode Island	Feb. 4	at <b>PITTSBURGH</b>
Dec. 17	Holy Cross	Feb. 6	<b>VILLANOVA</b>
Dec. 24	at Maryland	Feb. 11	<b>PROVIDENCE</b>
Dec. 29	Hoosier Classic	Feb. 13	at <b>ST. JOHN'S</b>
&	Tournament	Feb. 22	<b>SYRACUSE</b>
Dec. 30	at Indiana	Feb. 25	<b>GEORGETOWN</b>
Jan. 4	<b>PITTSBURGH</b>	Feb. 28	at <b>SETON HALL</b>
Jan. 7	at <b>VILLANOVA</b>	Mar. 3	at <b>CONNECTICUT</b>
Jan. 11	at <b>PROVIDENCE</b>	Mar. 8-	<b>BIG EAST</b>
Jan. 14	<b>ST. JOHN'S</b>	Mar. 10	<b>TOURNAMENT</b>

\*BIG EAST games appear in bold type.

Source: Sports Information Office

# NOTES

# GENERAL INFORMATION

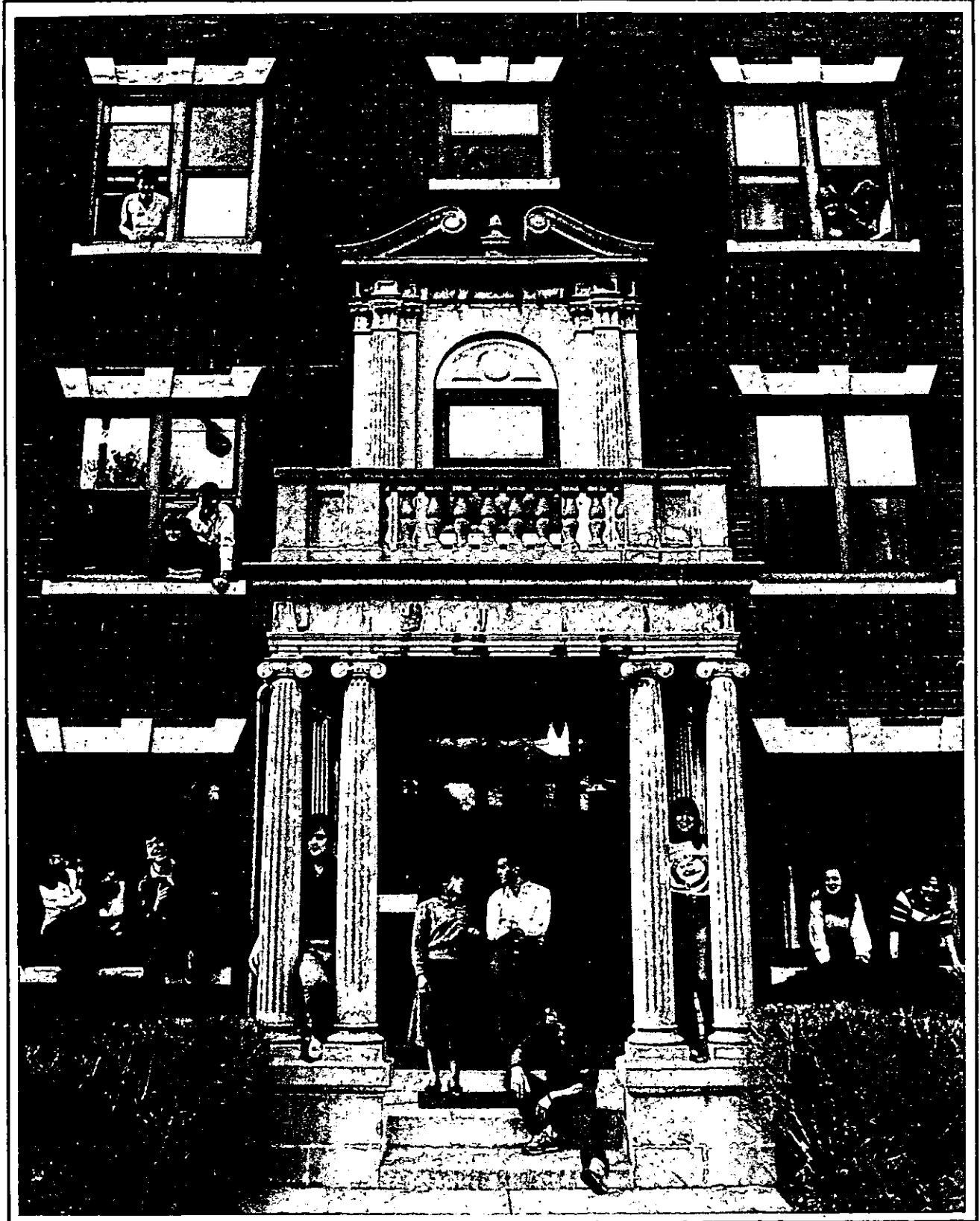

**INDEX OF  
HONORARY DEGREES  
AS GRANTED BY BOSTON COLLEGE**

D.A.	Doctor of Arts
D.B.A.	Doctor of Business Administration
D.C.S.	Doctor of Commercial Science
D.Ed.	Doctor of Education
D.E.Sc.	Doctor of Engineering Science
D.F.A.	Doctor of Fine Arts
D.Journ.	Doctor of Journalism
D.Mus.	Doctor of Music
D.N.S.	Doctor of Nursing Science
D.Pub.Adm.	Doctor of Public Administration
D.Sc.	Doctor of Science
D.Sc.Ed.	Doctor of Science in Education
D.Sc.L.	Doctor of the Science of Law
D.Sc.T.	Doctor of the Science of Theology
D.S.S.	Doctor of Social Science
H.D.	Doctor of History
Hist.Phil.D.	Doctor of History in Philosophy
J.U.D.	Doctor of Civil and Canon Laws
L.H.D.	Doctor of Humane Letters
LL.D.	Doctor of Laws
Litt.D.	Doctor of Letters, Doctor of Literature
R.D.	Doctor of Religion
S.T.D.	Doctor of Sacred Theology
Sc.D.	Doctor of Science

*Source: Commencement Programs, 1952-1983*



**HONORARY DEGREES AWARDED BY BOSTON COLLEGE  
1952-1983**

**1952**

Gregory Peter XV Cardinal Agagianian, LL.D.  
(January 14, 1952)  
James B. Connolly, Litt.D.  
James M. O'Neill, LL.D.  
Most Rev. Thomas F. Markham, LL.D.\*  
Rt. Rev. Thomas J. Riley, LL.D.  
James J. Ronan, LL.D.

**1953**

Dorothy L. Book, LL.D.  
Most Rev. James L. Connolly, LL.D.  
Clifford J. Laube, LL.D.  
Francis J. O'Halloran, A.M.  
Most Rev. Leonard J. Raymond, LL.D.\*  
Alex Ross, A.M.  
John C. H. Wu, LL.D.

**1954**

Edward H. Chamberlin, LL.D.  
John J. Hearne, LL.D.\*  
James W. Manary, Sc.D.  
Thomas A. Printon, LL.D.  
Ven. Bro. William Sheehan, C.F.X., LL.D.  
Most Rev. Christopher J. Weldon, LL.D.  
Louis de Wohl, Litt.D.  
William J. O'Keefe, LL.D. (November 21, 1954)

**1955**

Fred J. Driscoll, LL.D.  
Christian A. Herter, LL.D.  
Edward A. Hogan, Jr., LL.D.\*  
Rear Adm. Bartholomew W. Hogan, Sc.D.  
John B. Hynes, LL.D.  
His Beatitude Maximus IV, LL.D.  
(August 23, 1955)  
Valerian Cardinal Gracias, LL.D.  
Russel Kirk, Litt.D.  
Edward A. Sullivan, LL.D.

**1956**

Bartholomew A. Brickley, LL.D.  
Peter J. W. Debye, Sc.D.  
Most Rev. Frederick A. Donaghy, LL.D.  
John F. Kennedy, LL.D.\*  
John W. King, LL.D.  
Charles Munch, D.Mus.  
Edward F. Williams, LL.D.

**1957**

Wallace E. Carroll, LL.D.  
Arthur J. Kelly, LL.D.  
Augustus C. Long, LL.D.\*  
Adrian O'Keeffe, LL.D.  
Very Rev. Msgr. Patrick W. Skehan, LL.D.  
Nils Y. Wessell, LL.D.

**1958**

Most Rev. Amleto G. Cicognani, LL.D. (April 21, 1958)  
Carl J. Gilbert, LL.D.  
Paul Horgan, Litt.D.  
Barnaby C. Keeney, LL.D.\*  
Henry M. Leen, LL.D.  
Jacques Maritain, LL.D.  
Raissa Maritain, LL.D.  
Harold Marston Morse, D.Sc.  
Rev. John B. Sheerin, C.S.P., LL.D.  
Francis Cardinal Spellman, LL.D. (December 8, 1958)

**1959**

His Excellency Sean T. O'Kelly, LL.D. (March 22, 1959)  
Ernest Henderson, LL.D.  
Rev. John LaFarge, S.J., LL.D.  
Henry Cabot Lodge, LL.D.  
George Meany, LL.D.  
Carlos P. Romulo, LL.D.\*  
Helen C. White, Litt.D.

**1960**

Marian Anderson, D.Mus.  
J. Peter Grace, LL.D.  
Caryl P. Haskins, LL.D.  
Robert F. Kennedy, LL.D.  
Charles Malik, LL.D.\*  
Most Rev. Russell J. McVinney, LL.D.  
Samuel Eliot Morison, LL.D.  
Rt. Rev. Matthew P. Stapleton, LL.D.  
Rev. Henry M. Brock, S.J., D.Sc. (October 12, 1960)

**1961**

Allen W. Dulles, LL.D.  
Anthony Julian, LL.D.  
Robert D. Murphy, LL.D.\*  
Louis R. Perini, LL.D.  
Abraham Ribicoff, LL.D.  
Rt. Rev. Robert J. Sennott, LL.D.  
Edward Teller, LL.D.

\*Commencement Speaker

## 1962

Detlev W. Bronk, D.Sc.\*  
 Ralph J. Bunche, LL.D.  
 Christopher J. Duncan, M.D., LL.D.  
 Sir Alec Guinness, D.F.A.  
 Rt. Rev. Francis J. Lally, Litt.D.  
 Ralph Lowell, LL.D.  
 Phyllis McGinley, Litt.D.  
 Perry G. Miller, Litt.D.

## 1963

Augustin Cardinal Bea, S.J., J.U.D. (March 26, 1963)  
 Rev. Edward B. Bunn, S.J., LL.D. (April 20, 1963)  
 Lady Barbara Ward Jackson, Litt.D. (April 20, 1963)  
 Nathan Marsh Pusey, L.H.D. (April 20, 1963)  
 Bruce Catton, Litt.D.  
 Anthony Joseph Celebrezze, LL.D.\*  
 Arthur Joseph Goldberg, LL.D.  
 John Jay McCloy, LL.D.  
 James Barrett Reston, LL.D.  
 Rt. Rev. John Joseph Ryan, L.H.D.  
 Jose Luis Sert, Litt.D.  
 Joseph Leo Sweeney, LL.D.  
 Robert Clifton Weaver, LL.D.  
 James Edwin Webb, D.Sc.

## 1964

John Coleman Bennett, LL.D.  
 Henri Maurice Peyre, LL.D.  
 Most Rev. Ernest John Primeau, LL.D.  
 Sidney R. Rabb, L.H.D.  
 Paul Anthony Samuelson, LL.D.  
 Rev. Joseph L. Shea, S.J., LL.D.  
 Robert Sargent Shriver, Jr., LL.D.\*  
 Mary Sullivan Stanton, LL.D.

## 1965

John P. Birmingham, LL.D.  
 Robert McAfee Brown, LL.D.  
 J.N. Douglas Bush, Litt.D.  
 Victor L. Butterfield, L.H.D.  
 John T. Connor, LL.D.  
 Edith Green, LL.D.  
 Rev. John Courtney Murray, S.J., L.H.D.\*  
 Rt. Rev. Lawrence J. Riley, LL.D.  
 Alan T. Waterman, D.Sc.

\*Commencement Speaker

## 1966

Most Rev. John W. Comber, M.M., L.H.D.  
 Edward F. Gilday, L.H.D.  
 Edward M. Kennedy, LL.D.  
 Francis Keppel, LL.D.\*  
 Mother Eleanor M. O'Byrne, R.S.C.J., LL.D.  
 Stephen P. Mugar, LL.D.  
 Abram L. Sachar, L.H.D.  
 Rene Wellek, Litt.D.  
 George Wells Beadle, D.Sc.  
 (November 12, 1966)  
 William Bosworth Castle, M.D., L.H.D.  
 (November 12, 1966)  
 Donald Frederick Hornig, LL.D.  
 (November 12, 1966)  
 James Alfred Van Allen, D.Sc.  
 (November 12, 1966)

## 1967

Sarah Caldwell, Litt.D.  
 Richard Palmer Chapman, LL.D.  
 Very Rev. John Francis Fitzgerald, C.S.P., L.H.D.  
 John Kenneth Galbraith, LL.D.  
 John William Gardner, LL.D.\*  
 Everett Cherrington Hughes, LL.D.  
 John Anthony Volpe, LL.D.

## 1968

Kingman Brewster, Jr., LL.D.\*  
 Rev. Henri de Lubac, S.J., L.H.D.  
 Erwin N. Griswold, LL.D.  
 Rita P. Kelleher, D.Sc.  
 Most Rev. John J. McEleney, S.J., LL.D.  
 Cornelius W. Owens, LL.D.  
 James J. Shea, Sr., LL.D.  
 Roger J. Traynor, LL.D.

## 1969

R. Buckminster Fuller, D.F.A.\*  
 Katharine Graham, D.Journ.  
 Philip J. McNiff, L.H.D.  
 Talcott Parsons, D.S.S.  
 A. Philip Randolph, LL.D.  
 Henry Lee Shattuck, D.C.S.  
 Terence Cardinal Cooke, LL.D.

## 1970

James Edward Allen, Jr., D.Sc.Ed.  
 Rt. Rev. John Melville Burgess, LL.D.  
 Joan Ganz Cooney, D.Sc.Ed.  
 Sterling Dow, L.H.D.  
 Hartford Nelson Gunn, Jr., L.H.D.  
 Rev. Bernard Joseph Francis Lonergan, S.J., Hist.Phil.D.  
 Elliot Norton, L.H.D.  
 Perry Townsend Rathbone, D.F.A.  
 Earl Warren, D.Sc.L.\*

## 1971

Walter Jackson Bate, H.D.  
 Andrew Felton Brimmer, S.S.D.  
 Rev. Msgr. George William Casey, Litt.D.  
 Mircea Eliade, R.D.  
 Eli Goldston, LL.D.  
 Elma Lewis, D.F.A.  
 Michael Joseph Mansfield, LL.D.\*  
 William James McGill, S.S.D.  
 Most Rev. Humberto Sousa Medeiros, S.T.D.  
 Walter George Muelder, D.Sc.T.  
 Leverett Saltonstall, LL.D.

## 1972

Mary Ingraham Bunting, D.Sc.  
 Arthur Fiedler, D.Mus.  
 Northrop Frye, L.H.D.  
 John James Griffin, D.C.S.  
 Sir William Arthur Lewis, L.H.D.  
 Louis Martin Lyons, D.Journ.  
 Rev. John Anthony McCarthy, S.J., Litt.D.  
 Hildegard Elizabeth Peplau, D.N.S.  
 Adlai Ewing Stevenson, III, LL.D.\*  
 Walter Edward Washington, LL.D.

## 1973

A.J. Antoon, L.H.D.  
 Harold Bloom, L.H.D.  
 Fred J. Borch, D.B.A.  
 Vernon E. Jordan, Jr., LL.D.  
 John George Kemeny, D.Sc.\*  
 Rev. Daniel Linehan, S.J., D.Sc.  
 Thomas Philip O'Neill, Jr., LL.D.

\*Commencement Speaker

## 1974

Soia Mentschikoff, LL.D.\*  
 Thomas L. Phillips, D.B.A.  
 Carl Thomas Rowan, L.H.D.  
 Thomas Paul Salmon, LL.D.  
 Sir Ronald Syme, L.H.D.  
 Henry Bradford Washburn, Jr., L.H.D.

## 1975

Melnea A. Cass, L.H.D.  
 Silvio O. Conte, LL.D.  
 John Thomas Dunlop, LL.D.  
 Rev. Francis J. Gilday, S.J., L.H.D.  
 Edward Lewis Hirsh, L.H.D.  
 Paul Ricoeur, L.H.D.\*  
 Vincent Charles Ziegler, D.B.A.

**Bicentennial Convocation**  
**Sept. 28, 1975**

Thomas Joseph Galligan, Jr., D.B.A.  
 Oscar Handlin, L.H.D.  
 William J. Harrington, M.D., D.Sc.  
 Edward Hirsh Levi, LL.D.  
 Rev. Michael Patrick Walsh, S.J.,  
 L.H.D.  
 Mary Lou Williams, D.A.

## 1976

Abram Thurlow Collier, D.B.A.  
 John Hope Franklin, L.H.D.  
 Rev. Martin Patrick Harney, S.J., H.D.  
 Mildred Fay Jefferson, M.D., D.Sc.  
 Asa Smallidge Knowles, D.Sc.Ed.  
 Joseph Francis Maguire, LL.D.  
 Daniel Patrick Moynihan, LL.D.\*

## 1977

Rev. Raymond Edward Brown, Litt.D.\*  
 Gerhard D. Bleicken, LL.D.  
 Alice Bourneuf, D.Sc.  
 James F. McDonough, M.D., D.Sc.  
 Maria Tallchief Paschen, D.A.  
 Michael Joseph Walsh, Litt.D.

**1978**

Bruno Bettelheim, Litt.D.  
 Rev. Charles F. Donovan, S.J., L.H.D.  
 Charles D. Ferris, LL.D.\*  
 Marvin E. Frankel, LL.D.  
 John William McDevitt, LL.D.  
 Leo Perlis, D.S.S.

**1979**

Dorothy Baker, D.S.S.  
 Edward Patrick Boland, LL.D.  
 George P. Donaldson, LL.D.  
 Richard Ellmann, L.H.D.  
 Robben W. Fleming, L.H.D.  
 Walter F. Mondale, LL.D.\*  
 David S. Nelson, LL.D.\*

**1980**

Germaine Bree, Litt.D.\*  
 Albert M. Folkard, L.H.D.  
 Edward J. King, D. Pub. Admn.  
 Joseph Cardinal Malula, LL.D.  
 Bernard J. O'Keefe, D.E.Sc.  
 Kevin H. White, LL.D.

\*Commencement Speaker

Source: Secretary of the University

**1981**

Tomás Cardinal Ó Flaich, Litt. D. (October, 1981)  
 Rev. Joseph Delphis Gauthier, S.J., L.H.D.  
 Margaret M. Heckler, LL.D.  
 Rose Fitzgerald Kennedy, L.H.D.  
 Donald F. McHenry, LL.D.  
 Joseph Harry Silverstein, D.A.  
 Paul Donovan Sullivan, D.S.S.  
 Thomas P. O'Neill, Jr., The Ignatius Medal\*

**1982**

Rev. Robert I. Burns, S.J., L.H.D.  
 George Bush, LL.D.\*  
 Robert A. Charpie, D.Sc.  
 Josephine L. Taylor, D.Sc.Ed.

**1983**

Maya Angelou, L.H.D.  
 Virginia A. Henderson, D.N.S.  
 Joseph McKenney, D.Ed.  
 Vincent T. O'Keefe, S.J., L.H.D. (March, 1983)  
 Bruce J. Ritter, O.F.M., D.S.S.\*  
 An Wang, LL.D.

**FOUNDER OF BOSTON COLLEGE**

**Rev. John McElroy, S.J.**

**Pastor, Immaculate Conception Parish, Boston**

**1861-1863**

**PRESIDENTS OF BOSTON COLLEGE**

1. John Bapst, S.J.	1863-1869	13. Thomas I. Gasson, S.J.	1907-1914
2. Robert W. Brady, S.J.	1869-1870	14. Charles W. Lyons, S.J.	1914-1919
3. Robert Fulton, S.J.	1870-1880	15. William Devlin, S.J.	1919-1925
4. Jeremiah O'Conner, S.J.	1880-1884	16. James H. Dolan, S.J.	1925-1932
5. Edward V. Boursaud, S.J.	1884-1887	17. Louis J. Gallagher, S.J.	1932-1937
6. Thomas H. Stack, S.J.	1887	18. William J. McGarry, S.J.	1937-1939
7. Nicholas Russo, S.J.	1887-1888	19. William J. Murphy, S.J.	1939-1945
8. Robert Fulton, S.J.	1888-1891	20. William L. Keleher, S.J.	1945-1951
9. Edward I. Devitt, S.J.	1891-1894	21. Joseph R.N. Maxwell, S.J.	1951-1958
10. Timothy Brosnahan, S.J.	1894-1898	22. Michael P. Walsh, S.J.	1958-1968
11. W.G. Read Mullan, S.J.	1898-1903	23. W. Seavey Joyce, S.J.	1968-1972
12. William F. Gannon, S.J.	1903-1907	24. J. Donald Monan, S.J.	1972-

Source: Secretary of the University

## TYPES OF DEGREES CONFERRED AT BOSTON COLLEGE

Bachelor of Arts (A.B.)  
Bachelor of Science (B.S.)  
Master of Arts (M.A.)  
Master of Arts in Teaching (M.A.T.)  
Master of Business Administration (M.B.A.)  
Master of Education (M.Ed.)  
Master of Science (M.S.)  
Master of Science in Teaching (M.S.T.)  
Master of Social Work (M.S.W.)  
Certificate of Advanced Educational Specialization (C.A.E.S.)  
Doctor of Philosophy (Ph.D.)  
Doctor of Law (J.D.)  
Doctor of Education (D.Ed.)  
Doctor of Social Work (D.S.W.)

### ACCREDITING AGENCIES

American Assembly of Collegiate Schools of Business  
American Bar Association  
American Chemical Society  
American Psychological Association  
Association of American Law Schools  
Council on Social Work Education  
Interstate Certification Compact  
National Council of Accreditation of Teacher Education  
National League for Nursing  
New England Association of Schools and Colleges

### ASSOCIATION MEMBERSHIPS\*

American Association of Colleges of Nursing	Council for Exceptional Children
American Association of College Registrars and Admissions Officers	Council of Graduate Schools in the U.S.
American Association of Colleges for Teacher Education	International Association of Schools of Social Work
American Association of Comparative Law	International Association of Universities
American Association for Higher Education	International Federation of Catholic Universities
American Association of University Women	Jesuit Student Personnel Association
American Council on Education	National Association of College Admissions Counselors
American Educational Research Association	National Association of College and University Business Officers
American Public Welfare Association	National Association of Independent Colleges and Universities
Association of American Colleges	National Association of Student Financial Aid Administrators
Association of Catholic Colleges and Universities	National Association of Student Personnel Administrators
Association of Collegiate Schools of Planning	National Conference of Catholic Charities
Association for Continuing Higher Education	National Conference of Social Welfare
Association of Independent Colleges and Universities in Massachusetts	National League for Nursing
Association for Institutional Research	New England Educational Research Organization
Association of Jesuit Colleges and Universities	North American Association of Summer Sessions
Association of Urban Universities	Order of the Coif**
Boston Library Consortium	Phi Beta Kappa**
Boston Theological Institute	Phi Delta Kappa**
The College Board	
Conference of Deans of Schools of Social Work	
Council for Advancement and Support of Education	

\*The above listing is meant only to be representative of the major types of memberships to which the University belongs.

\*\*A complete listing of honor societies to which the University belongs may be found in the University Student Guide.

Source: Deans' Offices

## ACADEMIC DEPARTMENT LOCATIONS

Accounting Department	Fulton 400
Administrative Sciences Department	Fulton 214
Arts and Sciences	Gasson 103
Biology Department	Higgins 321
Chemistry Department	Devlin 223
Classical Studies Department	Carney 122
Computer Sciences Department	Fulton 406
Counseling Psychology	McGuinn 314
Counselors:	
Arts and Sciences	Gasson 108
Education	Campion 301
Management	Fulton 205
Nursing	Cushing 103
Economics Department	Carney 131
Education	Campion 103-104A
Educational Foundations Program	Campion 310
English Department	Carney 449
Evening College	Fulton 314
Finance Department	Fulton 312
Fine Arts Department	Barry Pavilion 216, Newton Campus
General Management Program	Fulton 306
Geology and Geophysics Department	Devlin 209
Germanic Studies Department	Carney 326
Graduate Arts and Sciences	McGuinn 221A
History Department	Carney 115
Honors Programs:	
Arts and Sciences	Gasson 111
Education	Campion 104A
Management	Fulton 100
Instructional Leadership and Admin. Program	Campion 106
Law School	Stuart M307, Newton Campus
Law Department	Fulton 403
Management Center	Fulton 405A
Marketing Department	Fulton 301
Mathematics Department	Carney 318
Music Program	St. Mary's House, Newton Campus
Nursing	Cushing 210
Organizational Studies Program	Fulton 214
Philosophy Department	Carney 272
Physics Department	Higgins 355
Political Science Department	McGuinn 201
Psychology Department	McGuinn 301

Religious Education and Pastoral Ministry, Institute of  
Romance Languages and Literatures Department  
Slavic and Eastern Languages Department  
Social Work Graduate School  
Sociology Department  
Special Education and Rehabilitation Program  
Speech Communication and Theatre  
Summer Session  
Theology Department

31 Lawrence Ave.  
Carney 333  
Carney 236  
McGuinn 132  
McGuinn 426  
McGuinn B29  
Lyons 214B  
Fulton 314  
Carney 418

*Source: Registrar*

## SOURCES

Academic Vice President  
Admissions  
Alumni Association  
Buildings and Grounds  
Bureau of Conferences  
Controller's Office  
Deans' Offices  
Development Office  
Dining Department  
Financial Aid Office  
Office of Financial Vice President and Treasurer  
Health Services Office  
Housing Office  
Office of Student Programs and Resources  
Personnel Relations  
President's Office  
Registrar  
Research Administration  
Secretary of the University  
Space Management  
Sports Information Office  
Summer Session Office  
Information Services, University Relations  
University Counseling Services  
University Librarian

*N.B. Sources are responsible for the accuracy and completeness  
of data submitted for publication.*

*Photos: Lee Pellegrini*

*Published by: ZBR Publications, Inc.  
3 Industrial Way  
Wilmington, MA 01887*

## ACADEMIC CALENDAR

<b>1983-84</b>	<b>First Semester</b>	<b>1984-85</b>
Sept. 3-6	Freshmen and Transfer Orientation	Sept. 1-4
Sept. 6	Registration for Students not Pre-registered	Sept. 4
Sept. 7	Classes begin	Sept. 5
Sept. 7	Faculty Convocation	Sept. 5
Oct. 10	Columbus Day — No Classes	Oct. 8
Nov. 11	Veteran's Day — No Classes	Nov. 12
Nov. 23-25	Thanksgiving Holiday begins at Noon	Nov. 21-23
Dec. 14	Study Day — No Undergraduate Classes	Dec. 13-14
Dec. 15-21	Term Examinations	Dec. 15-21
Dec. 22-Jan. 17	Holidays	Dec. 22-Jan. 15
<b>Second Semester</b>		
Jan. 16-17	Freshmen and Transfer Orientation	Jan. 14-15
Jan. 17	Registration for Students not Pre-registered	Jan. 15
Jan. 18	Classes begin	Jan. 16
Feb. 20	Washington's Birthday — No Classes	Feb. 18
Mar. 5-9	Spring Vacation	Mar. 4-8
Apr. 16	Easter Recess .....	April 5-8
Apr. 20-23 .....	Patriot's Day — No Classes	April 15
May 1-2	Easter Recess	
May 3-9	Study Days — No Undergraduate Classes	April 30- May 1
May 21	Term Examinations	May 2-8
	Commencement	May 20

*Source: Office of the Academic Vice President*