

BOSTON COLLEGE

FACT BOOK

2010-2011

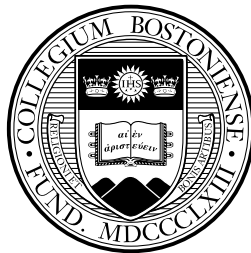

Current and past issues of the Boston College Fact Book are available
on the Boston College web site at
www.bc.edu/factbook

© Trustees of Boston College 1983-2011

FOREWORD

The Office of Institutional Research is pleased to present the **Boston College Fact Book, 2010-2011**, the 38th edition of this publication.

This book is intended as a single, readily accessible, consistent source of information about the Boston College community, its resources, and its operations. It is a summary of institutional data gathered from many areas of the University, compiled to capture the 2009-2010 Fiscal and Academic Year, and the fall semester of the 2010-2011 Academic Year. Where appropriate, multiple years of data are provided for historical perspective. While not all-encompassing, the Fact Book does provide pertinent facts and figures valuable to administrators, faculty, staff, and students.

Sincere appreciation is extended to all contributors who offered their time and expertise to maintain the greatest possible accuracy and standardization of the data. Special thanks go to graduate student Monique Ouimette for her extensive contribution. A concerted effort is made to make this publication an increasingly more useful reference, at the same time enhancing your understanding of the scope and progress of the University. We welcome your comments and suggestions toward these goals.

This Fact Book, as well as those from previous years, is available in its entirety at www.bc.edu/factbook.

Rebecca Mathews
Senior Research Analyst, Institutional Research
Office of Institutional Research, Planning & Assessment

Jessica Greene
Director, Institutional Research
Office of Institutional Research, Planning & Assessment

December 2010

THE MISSION OF BOSTON COLLEGE

Strengthened by more than a century and a quarter of dedication to academic excellence, Boston College commits itself to the highest standards of teaching and research in undergraduate, graduate, and professional programs and to the pursuit of a just society through its own accomplishments, the work of its faculty and staff, and the achievements of its graduates. It seeks both to advance its place among the nation's finest universities and to bring to the company of its distinguished peers and to contemporary society the richness of the Catholic intellectual ideal of a mutually illuminating relationship between religious faith and free intellectual inquiry.

Boston College draws inspiration for its academic and societal mission from its distinctive religious tradition. As a Catholic and Jesuit university, it is rooted in a world view that encounters God in all creation and through all human activity, especially in the search for truth in every discipline, in the desire to learn, and in the call to live justly together. In this spirit, the University regards the contribution of different religious traditions and value systems as essential to the fullness of its intellectual life and to the continuous development of its distinctive intellectual heritage.

Boston College pursues this distinctive mission by serving society in three ways:

- by fostering the rigorous intellectual development and the religious, ethical, and personal formation of its undergraduate, graduate, and professional students in order to prepare them for citizenship, service, and leadership in a global society;
- by producing nationally and internationally significant research that advances insight and understanding, thereby both enriching culture and addressing important societal needs; and
- by committing itself to advance the dialogue between religious belief and other formative elements of culture through the intellectual inquiry, teaching and learning, and the community life that form the University.

Boston College fulfills this mission with a deep concern for all members of its community, with a recognition of the important contribution a diverse student body, faculty, and staff can offer, with a firm commitment to academic freedom, and with a determination to exercise careful stewardship of its resources in pursuit of its academic goals.

TABLE OF CONTENTS

Foreword.....	2
The Mission of Boston College.....	2
A Brief History of Boston College	6
A Boston College Chronology.....	7
Boston College Profile.....	11

ADMINISTRATION & FACULTY

Board of Trustee Membership	14
Trustee Associate Membership	15
Board of Trustee Chairmen	16
Officers of the University.....	17
Academic Administration	17
University Institutes and Centers.....	18
The Jesuit Community at Boston College.....	19
The Blessed Peter Faber Jesuit Community at Boston College.....	19
Chart of Administration.....	20
Provost and Dean of Faculties Units.....	21
Executive Vice President Units	23
Professional, Administrative, and Support Staff Personnel by Gender	24
Professional, Administrative, and Support Staff Personnel by VP Area	25
Restricted Funded Personnel by Gender and FTE.....	25
Faculty:	
by School and Rank.....	25
by School and Gender	26
by School and Tenure Status.....	26
by Highest Degree Earned and Gender.....	26
by Rank and Gender.....	27
by Highest Degree Earned and Rank.....	27
Full-Time Faculty, Teaching Fellows, and Teaching Assistants:	
Full-Time Equivalent by School.....	27
by School and Department	28
Faculty Compensation:	
by Rank	29
by Rank, Average Compared to AAUP Category I	29

STUDENTS

Freshman Enrollment by Year and Gender (Full-Time).....	32
Freshman Admission Profile.....	32
Freshman Applications, Acceptances, and Enrollment (Full-Time).....	32
Class of 2014 Applications, Acceptances, and Enrollment – Geographic Distribution.....	33
Top Cross Application Competitor Schools of Enrolling Freshmen	34
Undergraduate Transfer Students:	
Applications, Acceptances, and Enrollment (Full-Time)	34
by Type of Previous Institution and Gender	34
Geographic Distribution of Undergraduate Students	35
Enrollment:	
by School, Gender, and Status	36
Student Credit Hours by School.....	36

by School, Gender, and Status (Five Years)	37
AHANA and International Enrollment.....	38
Full-Time Equivalent Enrollment by School.....	39
Undergraduates Studying Abroad	40
Summer Session Enrollment	40
Graduate Enrollment by Degree & Program	41
Undergraduate Majors by School.....	42
Undergraduate Minors by School	43
Most Popular Undergraduate Majors.....	44
Disciplines with Largest Percent Increase in Undergraduate Majors	44
Most Popular Undergraduate Minors	44
International Students and Scholars:	
by School.....	45
by Class or Program	45
by Gender and Status.....	45
by Country	46
Degrees Conferred:	
Undergraduate and Graduate by Degree and Gender	47
Undergraduate by Degree and Number of Majors	48
Undergraduate by School and Major	49
Undergraduate by Number of Majors.....	50
Graduate by School, Degree, Primary Field, and Gender	51
Undergraduate Financial Aid:	
Dollars Awarded	52
Average Need-Based Financial Aid.....	52
Undergraduate Student Graduation and Retention Rates	53
Competitive Fellowships and Awards.....	53

ALUMNI & ADVANCEMENT

Alumni Association National Board of Directors	56
Alumni Association Regional Chapters.....	56
Alumni Association Achievement Awards.....	56
Alumni Geographic Distribution.....	57
Living Alumni by Primary School and Class.....	58
Living Alumni by Gender and Class	60
Gifts to the University	61
Individual Donors by Giving Club	61
Alumni Donors by Primary School and Class	62

PHYSICAL PLANT

Buildings Related to Boston College Operations.....	66
Boston College Properties.....	69
Facility Capacities	70
Summary of Building Use	70
Classrooms.....	70
Dining Facilities	71
Residence Hall Statistics by Building.....	72

FINANCE

Highlights of Financial Operations	76
Condensed Statement of Financial Position	77
Tuition and Fees	78
Undergraduate Tuition Restated in 1982-84 Dollars.....	79

ACADEMIC RESOURCES & RESEARCH ACTIVITY

Boston College Libraries	82
Boston College Library Holdings	82
Expenditures for Library Materials.....	82
Highlights of Sponsored Activities	83
Summary of Funding Actions Awarded	83
Sponsored Projects, Source and Application of Funding.....	84
Sponsored Projects Activity	
Number of Funding Actions Received.....	84
Dollar Amount of Funding Actions Received.....	84
Total Accounted Expense.....	85
Number of Proposals Submitted.....	85
Selected Sponsored Project Awards.....	86

ATHLETICS

Varsity Sports Records	88
Intercollegiate Sports Participation	88
Intramural Sports Participation	89

GENERAL INFORMATION

Founder of Boston College	92
Presidents of Boston College	92
Honorary Degrees and President's Medals Awarded (Within last decade).....	92
Honorary Degrees Granted	93
Types of Degrees Conferred.....	93
Primary Accrediting Agencies.....	93
Association Memberships.....	94
Academic Calendars.....	95
Fact Book Sources	95
Index.....	96
Campus Maps	98

A BRIEF HISTORY OF BOSTON COLLEGE

Boston College was founded by the Society of Jesus in 1863, and is one of twenty-eight Jesuit colleges and universities in the United States. With three teachers and twenty-two students, the school opened its doors on September 5, 1864. At the outset and for more than seven decades of its first century, the College remained an exclusively liberal arts institution with emphasis on the Greek and Latin classics, English and modern languages, and with more attention to philosophy than to the physical or social sciences. Religion, of course, had its place in the classroom as well as in the nonacademic life of the College.

Originally located on Harrison Avenue in the South End of Boston, where it shared quarters with the Boston College High School, the College outgrew its urban setting toward the end of its first fifty years. A new location was selected in Chestnut Hill, then almost rural, and four parcels of land were acquired in 1907. A design competition for the development of the campus was won by the firm of Maginnis and Walsh, and ground was broken on June 19, 1909, for the construction of Gasson Hall. It is located on the site of the Lawrence farmhouse, in the center of the original tract of land purchased by Father Gasson, and is built largely of stone taken from the surrounding property.

Later purchases doubled the size of the property, with the addition of the upper campus in 1941, and the lower campus with the acquisition of the Lawrence Basin and adjoining land in 1949. In 1974, Boston College acquired Newton College of the Sacred Heart, a mile-and-a-half from the main campus. With fifteen buildings standing on forty acres, it is now the site of the Boston College Law School and residence halls housing almost 900 freshmen.

Though incorporated as a university since its beginning, it was not until its second half-century that Boston College began to fill out the dimensions of its charter. The Summer Session was inaugurated in 1924; the Graduate School of Arts and Sciences in 1925; the Law School, 1929; the Evening College, 1929; the Graduate School of Social Work, 1936; the College of Business Administration, 1938. The latter, along with its Graduate School established in 1957, is now known as the Wallace E. Carroll School of Management. The Schools of Nursing and Education were founded in 1947 and 1952, respectively and are now known as the William F. Connell School of Nursing and the Carolyn A. and Peter S. Lynch School of Education.

The Graduate School of Arts and Sciences began programs at the doctoral level in 1952. Now, courses leading to the doctorate are offered by thirteen Arts and Sciences departments. The Schools of Education and Nursing, the Carroll Graduate School of Management, the Graduate School of Social Work, and the School of Theology and Ministry also offer doctoral programs.

In 1927, Boston College conferred one earned bachelor's degree and fifteen Master's degrees on women through the Extension Division, the precursor of the Graduate School of Arts and Sciences, the Evening College, and the Summer Session. By 1970, all undergraduate programs had become coeducational. Today, female students comprise more than half of the University's enrollment.

In 1996, the Evening College became the College of Advancing Studies, offering a Master's degree as well as the bachelor's degree; in 2002, the College was renamed the Woods College of Advancing Studies. In July 1996, the University's longest presidency, 24 years, came to an end when Father J. Donald Monan became chancellor and was succeeded in the presidency by Father William P. Leahy.

During the decade of the nineties, the University completed several major construction projects, including the expansion and renovation of Higgins Hall, the updating of residence halls on the upper campus and Newton campus, and the construction of a new office building for faculty and administration on lower campus. These projects provided on-campus housing for more than 80% of the college undergraduates.

In recent years, major advances have also occurred in student selectivity. Between 1996 and 2006, freshman applications increased from 16,501 to 26,584, and the average SAT scores of entering freshmen increased from 1,248 to 1,325. During this same period, the dollar amount of sponsored project awards received by the University more than doubled. Since 1996, the University's endowment has grown from \$590 million to approximately \$1.65 billion, the result of successful investment strategies and effective fund-raising campaigns.

A milestone in the history of the University took place on June 29, 2004, when Boston College acquired 43 acres of land and five buildings in Brighton previously owned by the Archdiocese of Boston. In November 2004, St. Stephen's Priory in Dover, encompassing 78.5 acres of land, was purchased by Boston College from the Dominican Fathers. Boston College later purchased an additional 18 acres of land on the Brighton campus. On December 5, 2007, Boston College unveiled its 10-year, \$1.6 billion expansion plan, including the addition of up to 100 new faculty members, a recreation complex, more than 600 beds for undergraduates, a fine arts district, and new athletic facilities.

In the fall of 2008, BC's new School of Theology and Ministry opened its doors on the Brighton campus. In June 2008 the Weston School of Theology re-affiliated with BC, and joined the Institute of Religious Education and Pastoral Ministry and C21 Online to form the new Boston College School of Theology and Ministry. In 2008, undergraduate applications to Boston College soared past the 30,000 mark, the highest figure in University history. University trustees approved an operating budget of \$772 million for 2008-09, and an undergraduate tuition of \$37,410. In June 2009, the City of Boston approved BC's expansion plans for the Lower and Brighton campuses. In 2010, Boston College announced plans for a Sesquicentennial Celebration to be held from May 2012 through the fall of 2013 in recognition of the University's 150th anniversary.

A BOSTON COLLEGE CHRONOLOGY

- | | | | |
|------|--|------|---|
| 1857 | Father John McElroy, S.J., purchased property in the South End of Boston for a new college. | 1940 | Cotton Bowl vs. Clemson (3-6) first bowl game. |
| 1863 | Gov. John A. Andrews signed the charter of Boston College, April 1. First meeting of the Boston College trustees was held on July 6. | 1941 | Cardinal O'Connell purchased the Liggett estate, the upper campus, and gave it to the College. |
| 1864 | Boston College opened on September 5, with Father John Bapst, S.J., as president and Father Robert Fulton, S.J., as dean. Twenty-two students were admitted. | 1946 | To accommodate post-war enrollment, army surplus barracks became dormitories on the site of present Campion Hall; a larger office/classroom building was erected on the site of McGuinn, and a recreation building on the site of Cushing Hall. |
| 1877 | Commencement was held. Nine students received First A.B. degrees, June 28. | 1947 | Construction began on the first permanent building since the completion of Bapst in 1928, to house the College of Business Administration (occupied in September 1948). The School of Nursing opened at 126 Newbury Street. |
| 1883 | The Stylus, the College literary magazine, founded. | 1949 | College acquired small reservoir (lower campus). Hockey team won national title at Colorado Springs. |
| 1907 | Father Thomas Gasson, S.J., named president; purchased 31-acre Lawrence farm in Chestnut Hill for new campus. | 1951 | Lyons Hall was completed in July. |
| 1913 | Gasson Hall completed. First graduation held at the Heights, June 18. Four classes enrolled in Gasson in September. | 1952 | The School of Education opened in September in Gasson Hall. Doctoral programs were begun in Economics, Education, and History, the beginning of increased emphasis on graduate education. |
| 1918 | Conscription and voluntary enlistment for World War I reduced the College enrollment to 125 in October, down from 671 two years earlier. | 1954 | Law School moved to St. Thomas More Hall on the Chestnut Hill campus. |
| 1919 | Boston College won its first major football victory, 5-3, over favored Yale at New Haven. First issue of The Heights, student weekly, printed November 17. | 1955 | Claver, Loyola, and Xavier Halls opened, first campus residences constructed by BC. The School of Education moved into Campion Hall. |
| 1923 | Baseball team beat Holy Cross 4-1 before 30,000 at Braves Field, June 18. | 1957 | Graduate School of Management founded. Alumni Stadium dedicated September 21. |
| 1924 | Summer School started. | 1958 | Latin no longer required for the A.B. degree. The College of Arts and Sciences Honors Program and the Scholar of the College Program were begun. The original gymnasium, Roberts Center, and the first hockey rink, McHugh Forum, were opened. |
| 1925 | Graduate School of Arts and Sciences started. | 1959 | The Board of Regents, advisory to the trustees and administration, was established. |
| 1928 | Bapst Library opened, the fourth of the early Maginnis and Walsh buildings. Weston Observatory, the seismological station, founded. | 1960 | The Nursing School occupied its campus building, Cushing Hall. Three more student residences, named for the early bishops of Boston, Cheverus, Fenwick, and Fitzpatrick, were completed. |
| 1929 | Law School opened at 11 Beacon Street. Boston Evening College started as "Boston College Intown" at 126 Newbury Street, Boston. | 1961 | McElroy Commons opened. |
| 1935 | Greek requirement for the A.B. degree dropped. | | |
| 1936 | Graduate School of Social Work opened at Newbury Street. | | |
| 1938 | School of Management opened at Newbury Street as the "College of Business Administration." | | |

- 1963 The Boston College Centennial Convocation was addressed by President John F. Kennedy on April 20. The Self-Study of the College of Arts and Sciences led to a new core curriculum, a reduction in the course load, election of department chairmen, the establishment of Educational Policy committees, and sabbaticals.
- 1964 Carney Hall opened. Welch, Williams, and Roncalli residences were occupied.
- 1966 Higgins Hall was dedicated in November.
- 1968 The Board of Regents joined the Jesuit trustees to form the Board of Directors, October 8. The Black Talent Program was started, precursor to AHANA Student Programs.
- 1970 Women admitted for degrees in all undergraduate colleges. The modular residences were placed on the lower campus. PULSE, an academic/social action program, was started. The Campus School for multi-handicapped children was begun.
- 1971 The offices of President of Boston College and Rector of the Boston College Jesuit Community were separated on January 1. Installation of Omicron Chapter, Phi Beta Kappa took place on April 6.
- 1972 Father J. Donald Monan, S.J., succeeded Father W. Seavey Joyce, S.J., as president, September 5. The trustees voted to eliminate the Board of Directors and to expand the Board of Trustees to include laymen, November 19. The newly structured Board of Trustees, with 35 members (13 Jesuits), elected Cornelius Owens '36 chairman. The Women's Center was established.
- 1973 The Long-Range Fiscal Planning Committee presented to the Trustees a plan for balanced budgets for the succeeding five years.
- 1974 Newton College of the Sacred Heart became part of Boston College (announced March 11).
- 1975 The Law School moved to the Newton Campus. Edmond's Hall was occupied in September.
- 1976 The New Heights Advancement Campaign to raise \$21 million was begun in April. Over the next five years, more than \$25 million was raised.
- 1979 One thousand friends of Speaker of the House Thomas P. O'Neill, '36, gathered in Washington to establish the O'Neill Chair in American Politics, December 9. The Graduate School of Social Work established a doctoral degree program. The Recreation Complex was named for Athletic Director William J. Flynn.
- 1980 The Jesuit community endowed the Thomas I. Gasson, S.J., Chair for distinguished Jesuit scholars.
- 1982 Walsh Hall residence dedicated to former president Michael P. Walsh, S.J., October 7.
- 1984 O'Neill Library dedicated to Speaker Thomas P. O'Neill, October 14. Doug Flutie awarded Heisman Trophy.
- 1985 The E. Paul Robsham, Jr. Theater Arts Center was dedicated on October 25.
- 1986 Dedication of renovated Bapst Library, dedication of Burns Library, April 22. Goals for Nineties (planning document) published. Alumni Association moved to Alumni House on the Newton Campus. St. Patrick's Day dinner took place in Washington honoring Speaker Thomas P. O'Neill. Speakers included President Ronald Reagan, former President Gerald Ford, and Bob Hope. Two million dollars were raised for BC scholarships. Five-year \$125 million Campaign for Boston College started. The dismantling of McHugh Forum was begun to make way for Conte Forum.
- 1987 The Graduate School of Management's doctoral program in finance was approved by the Trustees. The Jesuit Institute, funded by a \$1.5 million gift from the Jesuit community, with a matching University commitment, was established to support exploration into the religious and ethical questions that emerge through the intersection of faith and culture.
- 1988 The first students enrolled in the new Nursing Ph.D. program. The Music Program became a department of the College of Arts and Sciences. Vouté Hall and its companion student residence were occupied. The Museum of Art was opened in Devlin Hall.
- 1989 Congressman Silvio O. Conte, '49, was present for the dedication of Conte Forum. The School of Management became the Carroll School of Management in honor of Wallace E. Carroll, '28. Sister Thea Bowman was awarded an honorary degree and AHANA House was named for her in October. Roberts Center was razed to make room for the Merkert Chemistry Center.
- 1991 Wing added to Campion Hall, with major renovation of the original building.
- 1992 The Eugene F. Merkert Chemistry Center dedicated. The Campaign for Boston College completed, exceeding the \$125 million goal by over \$11 million.
- 1993 Renovated Devlin Hall welcomed occupants: the Department of Geology and Geophysics, the Department of Fine Arts, the Art Museum, and the Admission Office. The football team beat Notre

- Dame at South Bend, 41–39, when Notre Dame was ranked No. 1 in the country. Renovation of Fulton Hall was begun. The Theater Department was established.
- 1994 Graduate programs in Nursing and Education separated from the Graduate School of Arts & Sciences. Father Monan established a University Academic Planning Council to map university strategies. A garage for 900 cars was completed behind St. Mary’s Hall. The stadium seating capacity was enlarged from 32,000 to 44,500.
- 1995 On October 6, 1995, the trustees elected Father William P. Leahy, S.J., to succeed Father J. Donald Monan, S.J., as president. Fulton Hall reopened, enlarged and transformed exteriorly to match the Gothic style of the early buildings.
- 1996 The Law School’s new library was completed and opened on the Newton campus in January. U.S. News & World Report ranked Boston College 16th among the nation’s teaching universities and 37th in the national university category. The student residence at 70 St. Thomas More Road was named Thomas A. and Margaret A. Vanderslice Hall; the nearby residence building at number 80 was named Gabelli Hall; the Art Museum became the Charles S. and Isabella V. McMullen Museum of Art. On July 31, Father Monan’s 24-year presidency ended, and on October 18, Father William P. Leahy, S.J., was inaugurated as the 25th president of Boston College.
- 1997 In a rating of graduate schools, U.S. News & World Report placed Boston College Law School 22nd in its field, while the Graduate School of Social Work was ranked 14th, the School of Nursing 27th, and the School of Education 28th. In March, Father Leahy was homilist at the annual St. Patrick’s Day Mass at the Cathedral of the Holy Cross.
- 1998 The formal opening of the Irish Institute and the Irish Studies Program was held at Connolly House. Work began on a three-year project to renovate and expand Higgins Hall, which houses the Biology and Physics departments. U.S. News & World Report rated the BC schools of law, education, and nursing among the top 25 in their fields. BC undergraduates won more than 20 prestigious national fellowships, including a dozen Fulbrights and a coveted Marshall Scholarship.
- 1999 BC’s School of Education was named the Carolyn A. and Peter S. Lynch School of Education in recognition of the couple’s gift of more than \$10 million. For the fifth consecutive year, BC was ranked among the top 40 national universities by U.S. News & World Report. The McMullen Museum of Art’s exhibition *Saints and Sinners: Caravaggio and the Baroque Image* attracted more than 65,000 visitors to the campus. BC announced a \$400 million “Ever to Excel” capital campaign.
- 2000 The annual U.S. News & World Report survey ranked Boston College 38th among the nation’s 228 national universities. BC, Notre Dame, and Georgetown were the only Catholic universities in the top 40. Geoffrey and Rene Boisi committed \$5 million to establish the Center for Religion and American Public Life, directed by social scientist Alan Wolfe. BC appointed Sheila Blair and Jonathan Bloom to share the Norma Jean Calderwood Chair in Islamic and Asian Art.
- 2001 The BC School of Nursing was renamed the William F. Connell School of Nursing in honor of longtime trustee, William F. Connell, ’59. A \$2 million grant from the Lilly Endowment supported a BC program to encourage students to integrate faith and career. BC established a permanent Dublin home, on St. Stephens Green, as a resource for the University’s Irish Studies Program.
- 2002 Boston College received a record number of undergraduate applications for the 2002–2003 academic year, with more than 21,000 applicants for the approximately 2,200 available seats. In the April issue of U.S. News & World Report, the Carroll Graduate School was ranked 39th in the nation. The former Evening College was renamed the Woods College of Advancing Studies in honor of longtime dean Rev. James A. Woods, S.J.; President William P. Leahy, S.J., announced that Boston College would launch an initiative called “The Church in the 21st Century.”
- 2003 The Boston College “Church in the 21st Century” initiative attracted national attention with its conferences and seminars. BC’s “Ever to Excel” fundraising drive surpassed its original \$400 million goal by generating more than \$440 million in gifts and pledges. BC announced it would withdraw from the Big East and accept an invitation to join the Atlantic Coast Conference.
- 2004 In June 2004, Boston College acquired 43 acres of land and five buildings in the nearby Brighton area from the Archdiocese of Boston. BC also purchased St. Stephen’s Priory in Dover from the Dominican Friars, to be used as a retreat and conference center. President William P. Leahy, S.J., took the “Church in the 21st Century” program to Los Angeles, Phoenix, Dallas, Atlanta, Naples, and Chicago, so that alumni could discuss issues confronting the Catholic Church.
- 2005 BC’s “Church in the 21st Century” initiative was transformed into a permanent Center. The Yawkey Athletics Center, a 72,000-square-foot addition to Alumni Stadium, opened in the spring of 2005. BC accepted 130 students from Loyola and Tulane universities until their schools in New Orleans recovered from the effects of Hurricane Katrina.

- 2006 A partnership between Boston College, the Archdiocese of Boston, and St. Columbkille Parish will allow the parish school to continue offering a pre-kindergarten through 8th grade Catholic education for children in the Allston-Brighton community. The Carroll School of Management established the Winston Center for Leadership and Ethics to examine issues of ethical leadership. Boston College launched a minor concentration in Jewish Studies in the College of Arts and Sciences. During 2006, Boston College set new records for the number of research grants and dollars won by faculty and staff, with a total of 358 awards, amounting to a total of \$44.4 million.
- 2007 In 2007, a school-record number of twenty Boston College students were awarded Fulbright Scholarships, including 18 undergraduates. In August, Boston College signed an agreement with the Archdiocese of Boston for the purchase of an additional 18 acres of land, and several administrative and academic buildings, on the Brighton campus. The international student body of Boston College has nearly tripled during the past 20 years, climbing from 360 in the 1986-87 academic year to 767 in 2007. On December 5, 2007, BC unveiled its 10-year, \$1.6 billion expansion plan, including the addition of 100 faculty members, a recreation complex, a fine arts district, and new athletic facilities.
- 2008 A record 30,845 individuals applied for admission to the Class of 2012, the highest figure in the history of the University. Tuition for 2008-09 was set at \$37,410. The College of Arts & Sciences approved an interdisciplinary major in Islamic Civilization and Societies for the fall of 2008. The Lynch School of Education received foundation grants totaling \$9.2 million to expand its successful "Boston Connects" in the public elementary schools in Boston. BC's three-year-old Sloan Center on Aging & Work received a major grant of \$3.5 million from the Alfred P. Sloan Foundation. In the fall of 2008, BC's new School of Theology and Ministry opened its doors on the Brighton campus. In 1939 Weston College had been designated a constituent college of BC, but in 1974 it changed its name to the Weston Jesuit School of Theology. In June 2008 the Weston Jesuit School of Theology re-affiliated with BC, and joined the Institute of Religious Education and Pastoral Ministry and C21 Online to form the new Boston College School of Theology and Ministry.
- 2009 On June 18, 2009, the City of Boston approved BC's plans for the Lower and Brighton campuses proposing the construction of a student center, a fine arts district, a recreation center, playing fields for intramural sports, and sufficient residence halls to meet 100 percent of demand for undergraduate housing. Crucifixes and medallions were hung on walls in 50 classrooms, completing an eight-year project placing Christian artwork in all 121 lecture halls at Boston College. The Fulton Debating Society completed its year of competition in sixth and ninth places according to two national rankings. Boston College became one of 700 institutions to sign on to the Yellow Ribbon program that offers institutional funds to supplement G.I. Bill benefits that fall short of meeting tuition costs. On November 11, 2009, BC dedicated a Veterans' Memorial on the Burns Library lawn. The 68-foot long granite wall is inscribed with the names of the 205 alumni of Boston College who died in the service of their country.
- 2010 Boston College announced plans for a Sesquicentennial Celebration to be held from May 2012 through the fall of 2013 in recognition of the University's 150th anniversary. Planning has begun on construction of Stokes Hall, a humanities center along the southwest corner of the middle campus. On April 10, the BC Eagles defeated Wisconsin to win the 2010 NCAA men's hockey championship. The Geology and Geophysics Department has been renamed the Department of Earth and Environmental Sciences to reflect environmental interest at Boston College. The Times Higher Education World University Rankings has placed Boston College at 161 among the top 200 universities in the world.

BOSTON COLLEGE PROFILE

Undergraduate Admission (Class of 2014)	
Applicants	29,933
Enrollees	
Men	1,110
Women	1,249
Total Freshman Class	2,359
Enrollment (Full- and Part-Time; Fall 2010)	
Undergraduate	9,099
Advancing Studies (Undergraduate)	625
Graduate & Professional	4,916
Total Enrollment	14,640
Degrees Conferred (Academic Year 2009-10)	
Undergraduate	2,279
Advancing Studies (Undergraduate)	87
Graduate, Professional & Canonical	1,823
Total Degrees Conferred	4,189
Living Alumni (Fall 2010)	159,676
Faculty (Academic Year 2009-10)	
Full-Time Faculty	725
Part-Time Faculty (FTE)	131.67
Teaching Fellows	171
Teaching Assistants	275
Professional, Administrative, and Support Staff (Fall 2010)	
Total Professional, Administrative Staff	1,368
Total Secretarial, Clerical, Technical	564
Total Facilities Services, Plant Services	598
Libraries (Total Volumes 2010)	2,594,750
Physical Plant (Spring 2010)	
Acres	
Chestnut Hill Campus	121.2
Brighton Campus	65.6
Newton Campus	39.5
Other	<u>102.1</u>
Total Acres	328.4
Buildings	
Administrative/Academic	60
Student Residence	29
Other	<u>50</u>
Total Buildings	139
Finance (Fiscal Year 2009-10)	
Total Operating Revenues and Other Support	\$754.6 MILLION
Total Expenditures	\$754.6 MILLION

ADMINISTRATION & FACULTY

BOARD OF TRUSTEE MEMBERSHIP, 2010-2011

Chair William J. Geary '80* Partner North Bridge Venture Partners	Robert F. Cotter '73 Coral Cables, FL	Robert J. Morrissey, Esq. '60* Senior Partner Morrissey, Hawkins & Lynch
Vice Chair Kathleen M. McGillicuddy '71 NC* Executive Vice President (Ret.) FleetBoston Financial	Cynthia Lee Egan '78 President of Retirement Plan Services T. Rowe Price	Stephen P. Murray '84 President and Chief Executive Officer CCMP Capital Advisors, LLC
Secretary T. Frank Kennedy, S.J. '71* Rector Boston College Jesuit Community	John R. Egan '79 Managing Member Carruth Management, LLC	Brien M. O'Brien '80 Chairman and Chief Executive Officer Advisory Research, Inc.
Drake G. Behrakis '86 President and Chief Executive Officer Marwick Associates	John F. Fish* President and Chief Executive Officer Suffolk Construction Company	David P. O'Connor '86 Senior Managing Partner, President and CIO High Rise Capital Management, LP
Matthew J. Botica, Esq. '72 Partner Winston & Strawn LLP	Keith A. Francis '76 Intelligence Analyst (Ret.) Bureau of Alcohol, Tobacco & Firearms	Brian G. Paulson, S.J. Rector Loyola University Jesuit Community Chicago, IL
Cathy M. Brienza '71 NC Partner WallerSutton 2000, L.P.	Mario J. Gabelli Chairman and Chief Executive Officer GAMCO Investors, Inc.	Scott R. Pilarz, S.J. President University of Scranton
John E. Buehler, Jr. '69 Managing Partner Energy Investors Funds	Susan McManama Gianinno '70 Chairman and Chief Executive Officer Publicis Worldwide in the USA	Paula D. Polito '81 Chief Marketing Officer and Group Managing Director UBS Financial Services, Inc. Wealth Management Americas
Patrick Carney '70 Founder, Chairman and Chief Executive Officer Claremont Companies	Janice Gipson '77 Beverly Hills, CA	Richard F. Powers III '67 Advisory Director (Ret.) Morgan Stanley
Darcel D. Clark '83 Supreme Court Justice State of New York	Kathleen Powers Haley '76 Manager Snows Hill Management, LLC	Pierre-Richard Prosper '85 Counsel Arent Fox LLP
Charles I. Clough, Jr. '64 Chairman and Chief Executive Officer Clough Capital Partners, LP	Michaela Murphy Hoag '86 Interior Designer Treasured Designs	Thomas F. Ryan, Jr. '63 Private Investor (Ret.)
Juan A. Concepcion, Esq. '96, '97, JD & MBA '03 Associate Nixon Peabody LLP	John L. LaMattina '71* Senior Partner PureTech Ventures	Bradley M. Schaeffer, S.J. M.Ed. '73 Rector Blessed Peter Faber Jesuit Community
Margot C. Connell DBA, '09 (Hon.) Chairwoman and Member of the Advisory Board Connell Limited Partnership	Timothy R. Lannon, S.J. '86 President Saint Joseph's University	Susan Martinelli Shea '76* Founder and President Dancing With the Students, a Non-Profit Organization
John M. Connors, Jr. '63, DBA'07 (Hon.)* Chairman The Connors Family Office	William P. Leahy, S.J.* President Boston College	Marianne D. Short, Esq. '73 NC, JD '76* Managing Partner Dorsey & Whitney LLP
Robert J. Cooney, Esq. '74 Partner Cooney & Conway	Peter S. Lynch '65, LLD '95 (Hon.) Vice Chairman Fidelity Management & Research Company	Patrick T. Stokes '64 Chief Executive Officer (Ret.) Anheuser-Busch Companies, Inc.
Kathleen A. Corbet '82 Founder and Principal Cross Ridge Capital, LLC	T. J. Maloney '75 President Lincolnshire Management, Inc.	Richard F. Syron '66, LLD '89 (Hon.) Chestnut Hill, MA
Leo J. Corcoran, Esq. '81 Co-Owner Autumn Development Company, Inc.	Douglas W. Marcouiller, S.J. Provincial Jesuits of the Missouri Province	Elizabeth W. Vanderslice '86 New York, NY
*Executive Committee Member Note: Only Boston College degrees listed Source: President's Office	David M. McAuliffe '71 Chief Operating Officer and Managing Director of Investment Banking JP Morgan, plc	David C. Weinstein, Esq. '75 Executive Vice President (Ret.) Fidelity Investments
	William S. McKiernan '78 Executive Advisor Cybersource Corporation	

TRUSTEE ASSOCIATE MEMBERSHIP, 2010-2011

Mary Jane Vouté Arrigoni
Greenwich, CT

Peter W. Bell '86
General Partner
Highland Capital Partners

Geoffrey T. Boisi '69
Chairman and Senior Partner
Roundtable Investment Partners LLC

Wayne A. Budd, Esq. '63
Senior Counsel
Goodwin Procter LLP

Denis H. Carroll '64
President
Pro Equine Group, Inc.

James F. Cleary '50, DBA '93 (Hon.)
Advisory Director
UBS

Joseph E. Corcoran '59, DBA '09 (Hon.)
Chairman
Corcoran Jennison Co., Inc.

John F. Cunningham '64
Chairman and Chief Executive Officer
Cunningham and Company

Brian E. Daley, S.J.
Husking Professor, Department of Theology
University of Notre Dame

Robert M. Devlin
Chairman
Curragh Capital Partners

Andrew N. Downing, S.J.
Doctoral Student
University of Notre Dame

Francis A. Doyle '70, MBA '75
President and Chief Executive Officer
Connell Limited Partnership

Emilia M. Fanjul
Boston College Parent
Palm Beach, FL

John F. Farrell, Jr.
Greenwich, CT

Yen-Tsai Feng
Roy E. Larsen Librarian (Ret.)
Harvard College

Charles D. Ferris, Esq. '54, JD '61, LLD '78 (Hon.)
Senior Partner
Mintz, Levin, Cohn, Ferris, Glovsky & Popeo, PC

Thomas J. Flanagan '42
Madison, CT

Mary J. Steele Guilfoile '76
Chairman
MG Advisors, Inc.

Paul F. Harman, S.J. '61, MA '62
Special Assistant to the President
College of the Holy Cross

Daniel J. Harrington, S.J. '64, MA '65, LHD '09 (Hon.)
Professor of Theology
School of Theology and Ministry, Boston College

John L. Harrington '57, MBA '66, DBA '10 (Hon.)
Chairman of the Board
Yawkey Foundation

Daniel S. Hendrickson, S.J.
Doctoral Student
Columbia University

John J. Higgins, S.J. '59, MA '60, STL '67
Executive Assistant to the Provincial
New England Province

Richard T. Horan, Sr. '53
President (Ret.)
Hughes Oil Company

George W. Hunt, S.J.
Director, Archbishop Hughes Institute
Fordham University

Richard A. Jalkut '66
Chief Executive Officer
TelePacific Communications

Anne P. Jones, Esq. '58, JD '61, LLD '08 (Hon.)
Consultant
Bethesda, MD

Michael D. Jones, Esq. '72, JD '76
Chief Operating Officer
PBS
Arlington, VA

Edmund F. Kelly
Chairman and Chief Executive Officer
Liberty Mutual Group

Robert K. Kraft
Chairman and Chief Executive Officer
The Kraft Group

Robert B. Lawton, S.J.
Georgetown Jesuit Community

TRUSTEE ASSOCIATE MEMBERSHIP (CONTINUED), 2010-2011**Peter K. Markell '77**

Vice President of Finance
Partners HealthCare System, Inc.

Catherine T. McNamee, CSJ M.Ed. '55, MA '58

Member, Congregational Leadership Team
Sisters of St. Joseph of Carondelet

John A. McNeice, Jr. '54, DBA '97 (Hon.)

Chairman and Chief Executive Officer (Ret.)
The Colonial Group, Inc.

Giles E. Mosher, Jr. '55

Vice Chairman (Emeritus)
Bank of America

Robert J. Murray '62

Chairman and Chief Executive Officer (Ret.)
New England Business Service, Inc.

Therese E. Myers '66 NC

Chief Executive Officer
Bouquet Multimedia, LLC

Edward M. O'Flaherty, S.J. '59, Th.M. '66

Treasurer
Jesuit Community at Boston College

Thomas P. O'Neill III '68

Chief Executive Officer
O'Neill and Associates

Sally Engelhard Pingree

Director and Vice Chairman
Engelhard Hanovia, Inc.

R. Robert Popeo, Esq. JD '61

Chairman and President
Mintz, Levin, Cohn, Ferris, Glovsky & Popeo, P.C.

John J. Powers '73

Managing Director
Goldman Sachs & Company

Nicholas S. Rashford, S.J.

Professor
St. Joseph's University

Thomas J. Rattigan '60

Natick, MA

Rev. Nicholas A. Sannella '67

Pastor, Immaculate Conception Parish
Lowell, MA

Randall P. Seidl '85

Senior Vice President
Hewlett-Packard Company

John J. Shea, S.J., M.Ed. '70

Assistant Director of the Catholic Center
Director of East Asia Theological Encounter Program
Sophia University, Tokyo, Japan

Sylvia Q. Simmons, M.Ed. '62, Ph.D. '90

President (Ret.)
American Student Assistance Corporation

Robert L. Sullivan '50, MA '52

International Practice Director (Ret.)
Peat, Marwick, Mitchell & Company

Salvatore J. Trani

Executive Managing Director
BGC Financial Inc.

Thomas A. Vanderslice '53, DBA '03 (Hon.)

Osterville, MA

Jeffrey P. von Arx, S.J.

President
Fairfield University

Vincent A. Wasik

Co-Founder and Principal
MCG Global, LLC

Benaree P. Wiley '09 (Hon.)

President and Chief Executive Officer (Emeritus)
The Partnership, Inc.

Jeremy K. Zipple, S.J. '00

School of Theology and Ministry, Boston College

BOARD OF TRUSTEE CHAIRMEN

Cornelius W. Owens	1972-1975
Thomas J. Galligan, Jr.	1975-1978
James P. O'Neill	1978-1981
William F. Connell	1981-1984
David S. Nelson	1984-1987
Thomas A. Vanderslice	1987-1990
John M. Connors, Jr.	1990-1993
Geoffrey T. Boisi	1993-1996
Richard F. Syron	1996-1999
Charles I. Clough, Jr.	1999-2002
John M. Connors, Jr.	2002-2005
Pat Stokes	2005-2008
William J. Geary	2008-2011

OFFICERS OF THE UNIVERSITY ACADEMIC ADMINISTRATION 2010-2011 2010-2011

President

William P. Leahy, S.J.

Chancellor

J. Donald Monan, S.J.

Provost and Dean of Faculties

Cutberto Garza

Executive Vice President

Patrick J. Keating

Vice President for Facilities Management

Daniel F. Bourque

Vice President for Information Technology Services

Michael J. Bourque

Vice President for University Mission & Ministry

John T. Butler, S.J.

Vice President and University Secretary

Mary Lou DeLong

Senior Vice President for University Advancement

James J. Husson

Vice President for Governmental & Community Affairs

Thomas J. Keady

Vice President for Development

Thomas P. Lockerby

Senior Vice President

James P. McIntyre

Financial Vice President and Treasurer

Peter C. McKenzie

Vice President and Assistant to the President

William B. Neenan, S.J.

Vice President for Student Affairs

Patrick Rombalski

Vice President for Human Resources

Leo V. Sullivan

Office of the Provost and Dean of Faculties

Cutberto Garza, Provost and Dean of Faculties

Patricia DeLeeuw, Vice Provost for Faculties

Donald L. Hafner, Vice Provost for

Undergraduate Academic Affairs

Larry W. McLaughlin, Vice Provost for Research

Gilda A. Morelli, Vice Provost for Graduate Education

John Spinard, Executive Director for Academic Budget, Policy & Planning

Anita Tien, Chief of Staff

Enrollment Management

Robert S. Lay, Dean

Woods College of Advancing Studies; Summer Session

James A. Woods, S.J., Dean

College of Arts & Sciences and Graduate School of Arts & Sciences

David Quigley, Dean

Clare M. Dunsford, Associate Dean (Undergraduate)

Candace Hetzner, Associate Dean for Academic Affairs (Graduate)

Robert V. Howe, Associate Dean for Admission & Administration (Graduate)

Michael Martin, Interim Associate Dean (Undergraduate)

William H. Petri, Associate Dean (Undergraduate)

Barbara A. Viechnicki, Associate Dean for Finance & Administration

Lynch School of Education

Joseph M. O'Keefe, S.J., Dean

Alec Peck, Interim Associate Dean

John E. Cawthorne, Associate Dean of Undergraduate Student Services

Mary Ellen Fulton, Associate Dean for Finance, Research & Administration

Elizabeth Sparks, Associate Dean for Graduate Admission, Financial Aid & Student Services

Boston College Law School

George D. Brown, Interim Dean

Filippa M. Anzalone, Associate Dean for Library & Technology Services/Professor of Law

Joseph M. Carroll, Associate Dean for Finance & Administration

Marianne E. Lord, Associate Dean for Institutional Advancement

James R. Repetti, Associate Dean for Academic Affairs

Boston College Law School (Cont.)

Diane Ring, Associate Dean for Academic Affairs

Norah Wylie, Associate Dean for Students

Carroll School of Management

Andrew C. Boynton, Dean

Richard E. Keeley, Associate Dean (Undergraduate)

Eugene F. McMahon, Associate Dean for Administration

Jeffrey Ringuest, Associate Dean (Graduate)

Connell School of Nursing

Susan Gennaro, Dean

Catherine E. Read, Associate Dean (Undergraduate)

Anne M. Severo, Associate Dean for Finance & Administration

Patricia Tabloski, Associate Dean (Graduate)

Barbara E. Wolfe, Associate Dean for Research

W. Jean Weyman, Assistant Dean for Continuing Education

Graduate School of Social Work

Alberto Godenzi, Dean

Thomas Walsh, Associate Dean & MSW Program Director

Svetlana Emery, Associate Dean for Finance, Research & Administration

Regina O'Grady-Le Shane, Associate Dean for Academic & Student Services

School of Theology & Ministry

Mark S. Massa, S.J., Dean

Jennifer Bader, Associate Dean for Academic Affairs

Jacqueline Regan, Associate Dean for Student Affairs

John Stachniewicz, Associate Dean for Finance & Administration

Sean Porter, Assistant Dean & Director of Admissions

University Libraries

Thomas B. Wall, University Librarian

Christine Conroy, Associate University Librarian for Collection Services

Robert E. Gerrity, Associate University Librarian for Library Systems & Information Technology

Robert K. O'Neill, Burns Librarian

UNIVERSITY INSTITUTES AND CENTERS 2010-2011

Barbara and Patrick Roche Center for Catholic Education	Patricia Weitzel-O'Neill, Executive Director
Boisi Center for Religion & American Public Life	Alan Wolfe, Director
Center for Asset Management	Hassan Tehranian, Director
Center for Child, Family & Community Partnerships	Mary Walsh, Director
Center for Christian-Jewish Learning	James W. Bernauer, S.J., Director
Center for Corporate Citizenship	Katherine V. Smith, Executive Director
Center for East Europe, Russia & Asia	Roberta Manning, Co-Director; Cynthia Simmons, Co-Director
Center for Financial Literacy	Alicia H. Munnell, Director
Center for Human Rights & International Justice	David Hollenbach, S.J., Director
Center for Ignatian Spirituality	Michael Boughton, S.J., Director
Center for International Higher Education	Philip G. Altbach, Director
Center for Investment Research & Management	Richard V. Howe, Executive Director
Center for Irish Programs	Thomas E. Hachey, Executive Director
Center for Nursing Research	Barbara E. Wolfe, Director
Center for Retirement Research	Alicia H. Munnell, Director
Center for Student Formation	Jennie Purnell, Director
Center for the Study of Testing, Evaluation & Educational Policy	Henry I. Braun, Director
Center for Work & Family	J. Bradley Harrington, Executive Director
Center on Wealth & Philanthropy	Paul G. Schervish, Director
Church in the 21 st Century Center	Robert R. Newton, Interim Director
Clough Center for the Study of Constitutional Democracy	Kenneth I. Kersch, Director
Institute for Scientific Research	Patricia H. Doherty, Director
Institute for the Liberal Arts	Mary T. Crane, Interim Director
Institute for the Study and Promotion of Race & Culture	Janet E. Helms, Director
Institute of Medieval Philosophy & Theology	Stephen F. Brown, Director
Institute on Aging	James E. Lubben, Director
Jesuit Institute	T. Frank Kennedy, S.J., Director
Loneragan Institute	Patrick Byrne, Director
Mathematics Institute	Margaret J. Kenney, Assistant Director
McGillycuddy-Logue Center for Undergraduate Global Studies	Bernd Widdig, Director
McMullen Museum of Art	Nancy D. Netzer, Director
National Resource Center for Participant-Directed Services	Kevin Mahoney, Director
Sloan Center on Aging & Work	Martha Pitt-Catsoupes, Director
TIMSS/PIRLS ¹ International Study Center	Michael O. Martin, Co-Director; Ina V. Mullis, Co-Director
Winston Center for Leadership & Ethics	Mary Ann T. Glynn, Co-Director; Richard Keeley, Co-Director

Note: Additional centers are listed on the University's organizational charts.

¹ Trends in International Mathematics and Science Study; Progress in International Reading Literacy Study
Source: Department of Human Resources

THE JESUIT COMMUNITY AT BOSTON COLLEGE

With 95 members, the Jesuit Community at Boston College is one of the larger communities in the Society of Jesus. Forty-one Jesuits serve in the University as members of the administration, faculty, and staff working either full- or part-time. A number of Jesuits in the community also offer Ignatian retreats and spiritual direction to faculty, staff, and students. There are 20 Jesuits from 13 different countries around the world who are studying for graduate degrees at the University or who are here as visiting scholars.

The main community residence is St. Mary's Hall, but there are also seven smaller residences around the perimeter of the campus. Five Jesuits live in student residence halls and the Jesuits who staff St. Ignatius Parish are also part of the Boston College Jesuit Community. For further details, including a list of courses taught by Jesuits at Boston College, see the Jesuit Community Web page at <http://www.bc.edu/sites/jesuit/>.

Source: Rector, Jesuit Community

THE BLESSED PETER FABER JESUIT COMMUNITY AT BOSTON COLLEGE

With 75 members, the Blessed Peter Faber Jesuit Community (FJC) is an international group of Jesuits whose main apostolate is theological reflection, scholarship, and research. FJC includes Priests, Scholastics, and Brothers who come to study and teach Theology, and to prepare for ministry. The Community is located on Foster Street, adjacent to the Boston College Brighton campus.

Together with the Boston College School of Theology and Ministry (BCSTM), FJC forms an Assistancy Apostolate that is accountable to the Jesuit Conference Board. The Major Superior is the President of the Jesuit Conference.

Note: Formerly known as the Weston Jesuit Community at Boston College
Source: Rector, Blessed Peter Faber Jesuit Community

Boston College

Chart of Administration

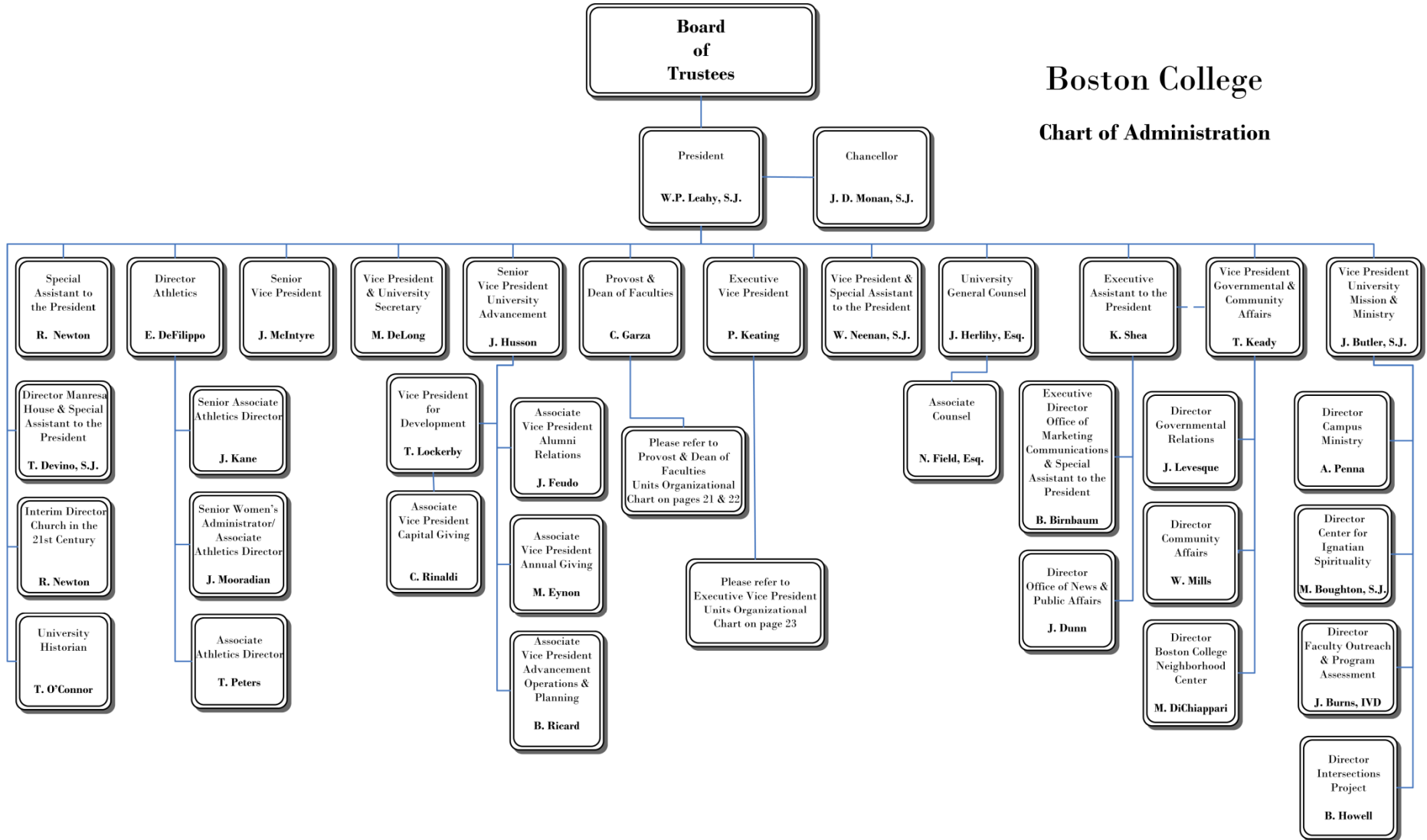

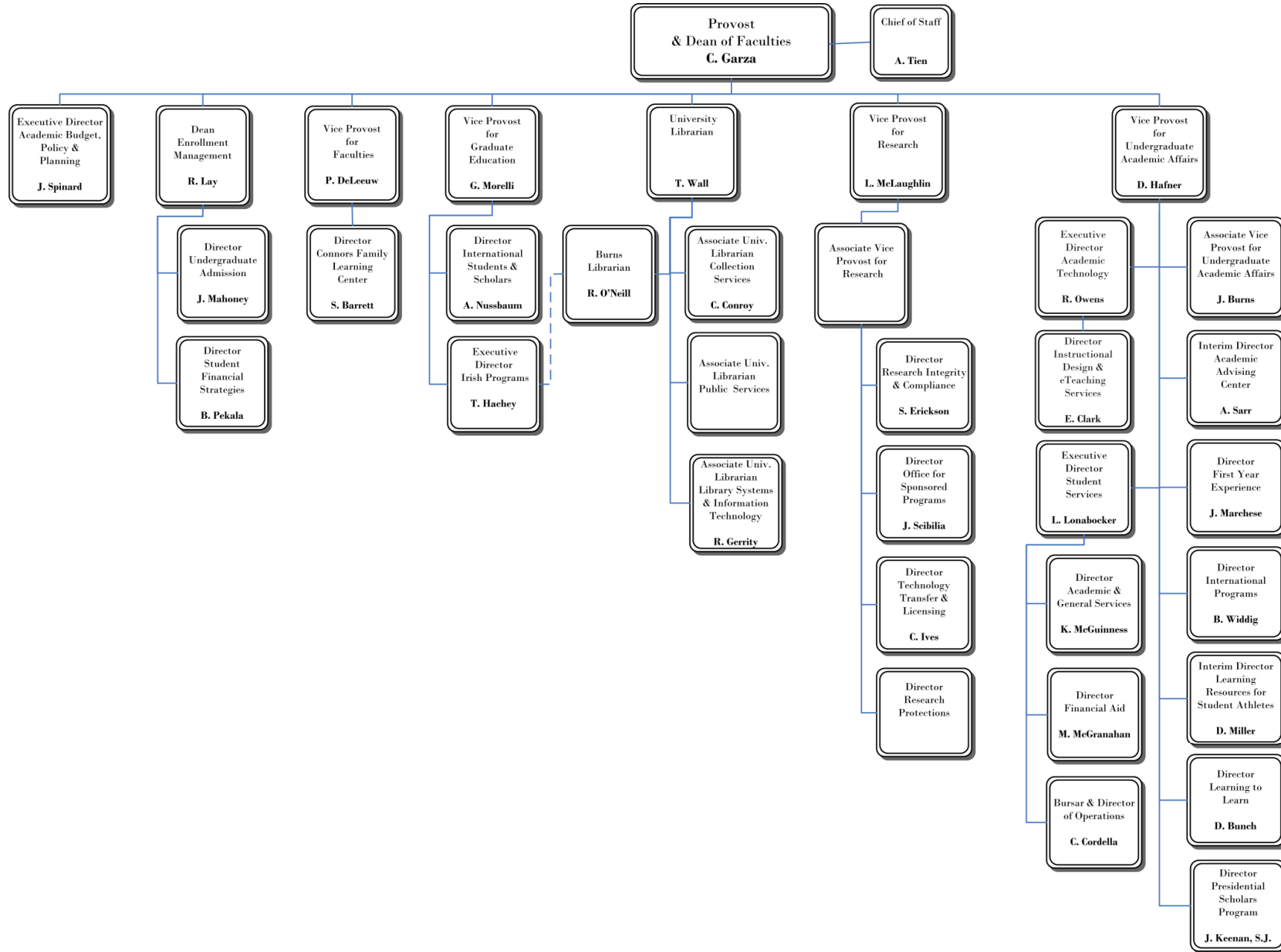

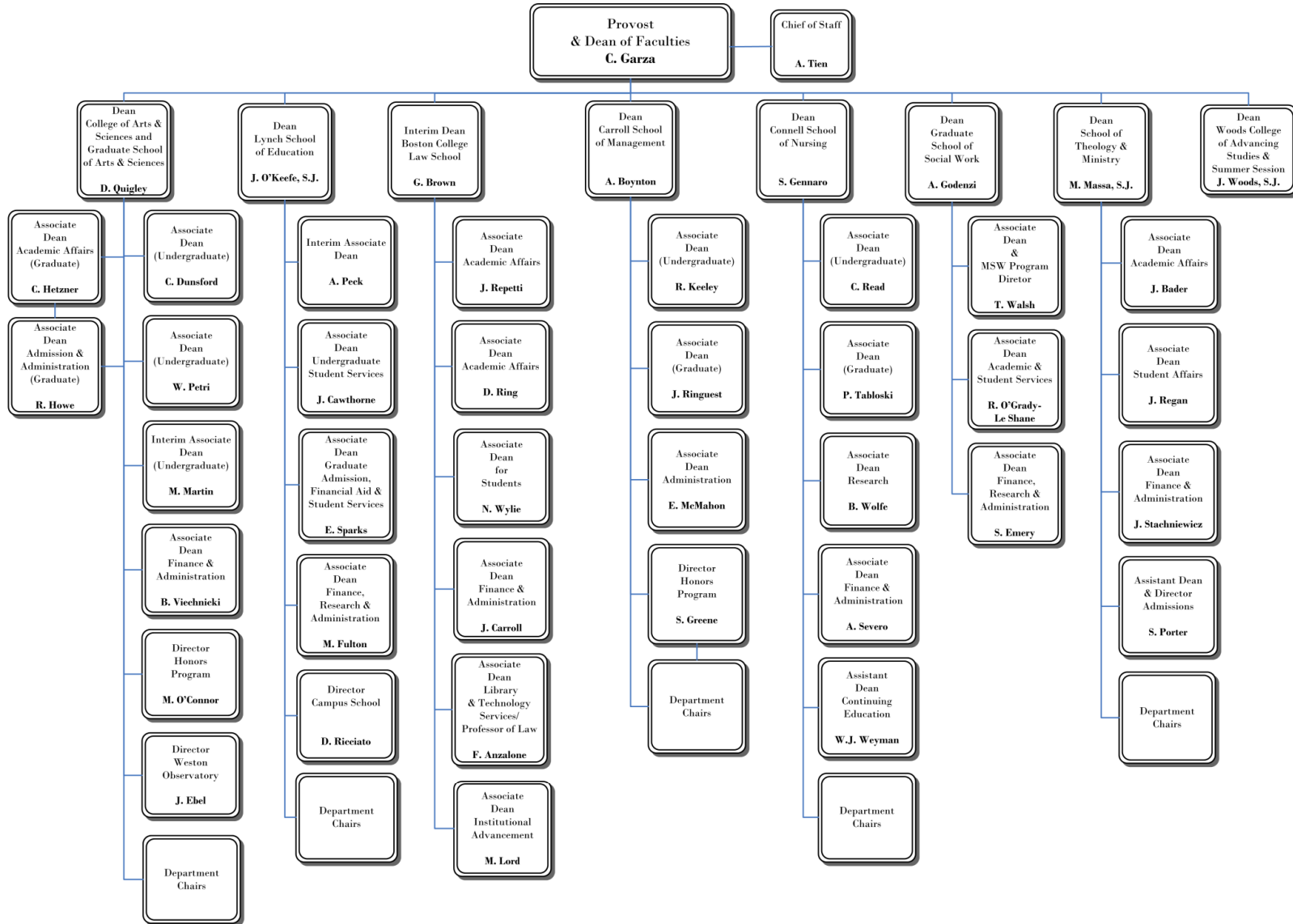

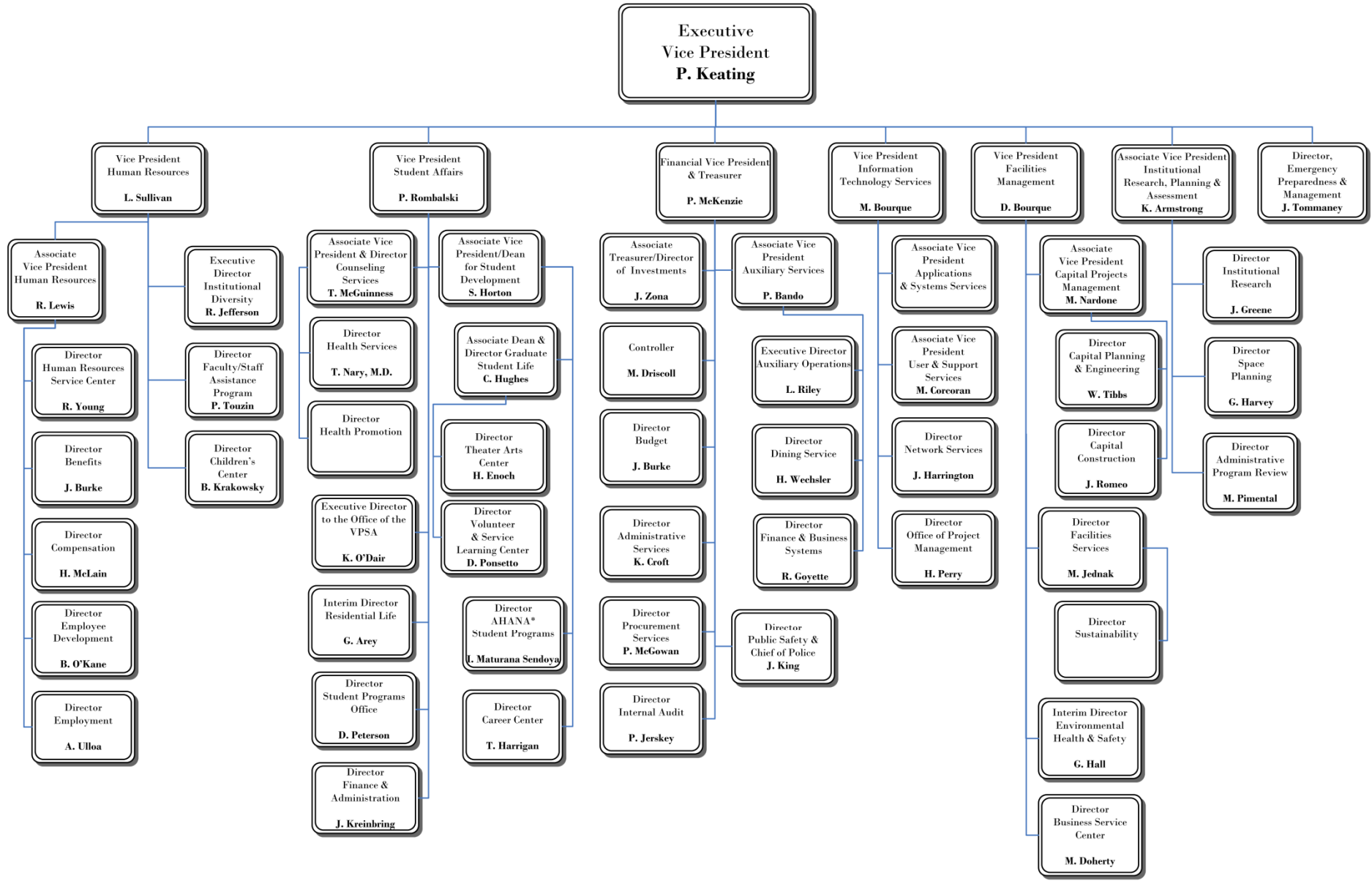

* AHANA – African American, Hispanic, Asian, and Native American

PROFESSIONAL, ADMINISTRATIVE, AND SUPPORT STAFF PERSONNEL By Gender, Fall 2010

	Full-Time Positions					Part-Time Positions					Total Positions	Total FTE
	Men	Women	Open	Total	FTE	Men	Women	Open	Total	FTE		
Professional Administrative												
Provost & Dean of Faculties ¹	141	264	37	442	442.00	18	24	3	45	21.47	487	463.47
Student Affairs	36	61	4	101	101.00	10	11	5	26	9.64	127	110.64
Athletics	85	34	1	120	120.00	9	6	2	17	5.51	137	125.51
Information Technology Services	115	50	11	176	176.00	0	3	0	3	2.20	179	178.20
Financial Vice President ²	61	48	6	115	115.00	0	2	0	2	1.14	117	116.14
University Relations ³	26	82	12	120	120.00	0	1	2	3	1.90	123	121.90
Facilities Management President ⁴	49	8	3	60	60.00	2	0	1	3	1.50	63	61.50
Human Resources	51	24	4	79	79.00	3	0	1	4	2.00	83	81.00
Executive Vice President ⁵	9	27	2	38	38.00	0	1	1	2	0.80	40	38.80
	3	8	1	12	12.00	0	0	0	0	0.00	12	12.00
Total	576	606	81	1,263	1,263.00	42	48	15	105	46.16	1,368	1,309.16
Secretarial, Clerical, Technical												
Provost & Dean of Faculties ¹	49	202	21	272	272.00	6	33	6	45	25.38	317	297.38
Student Affairs	5	24	5	34	34.00	0	9	0	9	4.51	43	38.51
Athletics	4	10	1	15	15.00	0	1	0	1	0.57	16	15.57
Information Technology Services	29	14	2	45	45.00	1	0	0	1	0.71	46	45.71
Financial Vice President ²	6	25	2	33	33.00	0	2	0	2	1.07	35	34.07
University Relations ³	8	42	3	53	53.00	0	0	0	0	0.00	53	53.00
Facilities Management President ⁴	3	5	2	10	10.00	2	1	1	4	2.09	14	12.09
Human Resources	2	13	1	16	16.00	0	5	2	7	4.44	23	20.44
Executive Vice President ⁵	2	10	0	12	12.00	0	1	0	1	0.60	13	12.60
	0	3	1	4	4.00	0	0	0	0	0.00	4	4.00
Total	108	348	38	494	494.00	9	52	9	70	39.37	564	533.37
Facilities, Plant Services												
Dining Services	113	72	6	191	191.00	10	19	7	36	22.77	227	213.77
Housekeeping	98	48	15	161	161.00	0	0	0	0	0.00	161	161.00
Grounds & Trades	105	1	7	113	113.00	0	0	0	0	0.00	113	113.00
Gate Attendants, Police	54	10	6	70	70.00	10	2	0	12	8.05	82	78.05
Mailroom, Switchboard	9	1	2	12	12.00	2	0	1	3	2.18	15	14.18
Total	379	132	36	547	547.00	22	21	8	51	33.00	598	580.00
Total Positions	1,063	1,086	155	2,304	2,304.00	73	121	32	226	118.53	2,530	2,422.53

¹ Includes academic administration, Student Services, and all library professional administrative staff.

² Includes Financial & Business Affairs, Boston College Police, Bureau of Conferences, and Dining Services.

³ Includes University Advancement and Alumni Relations.

⁴ Includes Office of the President, Office of the Senior Vice President, Mission & Ministry, and all executives.

⁵ Includes Emergency Management & Preparedness and Institutional Research, Planning & Assessment.

Note: Full-time Equivalent (FTE) of positions = hours per week compared to the full time standard for the respective position type. The above figures represent all permanent positions funded by the University as of October 1, 2010. Restricted funded positions are not included. Positions funded partially by outside contracts or grants are counted above as part-time university positions.

Source: Department of Human Resources

PROFESSIONAL, ADMINISTRATIVE, AND SUPPORT STAFF PERSONNEL By VP Area, Fall 2010

	Full-Time Positions					Part-Time Positions					Total Positions	Total FTE
	Men	Women	Open	Total	FTE	Men	Women	Open	Total	FTE		
Provost & Dean of Faculties ¹	190	466	58	714	714.00	24	57	9	90	46.85	804	760.85
Student Affairs	41	85	9	135	135.00	10	20	5	35	14.15	170	149.15
Athletics	89	44	2	135	135.00	9	7	2	18	6.08	153	141.08
Information Technology Services	144	65	13	222	222.00	3	3	1	7	5.09	229	227.09
Financial Vice President ²	234	155	20	409	409.00	20	25	7	52	33.03	461	442.03
University Relations ³	34	124	15	173	173.00	0	1	2	3	1.90	176	174.90
Facilities Management	264	62	29	355	355.00	4	1	2	7	3.59	362	358.59
President ⁴	53	37	5	95	95.00	3	5	3	11	6.44	106	101.44
Human Resources	11	37	2	50	50.00	0	2	1	3	1.40	53	51.40
Executive Vice President ⁵	3	11	2	16	16.00	0	0	0	0	0.00	16	16.00
Total	1,063	1,086	155	2,304	2,304.00	73	121	32	226	118.53	2,530	2,422.53

¹ Includes academic administration, Student Services, and all library professional administrative staff.

² Includes Financial & Business Affairs, Boston College Police, Bureau of Conferences, and Dining Services.

³ Includes University Advancement and Alumni Relations.

⁴ Includes Office of the President, Office of the Senior Vice President, Mission & Ministry, and all executives.

⁵ Includes Emergency Management & Preparedness and Institutional Research, Planning & Assessment.

Note: FTE of positions = hours per week compared to the full time standard for the respective position type. The above figures represent all permanent positions funded by the University as of October 1, 2010. Restricted funded positions are not included. Positions funded partially by outside contracts or grants are counted above as part-time university positions.

Source: Department of Human Resources

RESTRICTED FUNDED PERSONNEL By Gender and FTE, Fall 2010

	Full-Time Positions				Part-Time Positions				Total Positions	Total FTE
	Men	Women	Total	FTE	Men	Women	Total	FTE		
Faculty	0	0	0	0.00	0	0	0	0.00	0	0.00
Professional, Administrative	9	38	47	47.00	21	30	51	26.43	98	73.43
Research Associate or Assistant	72	86	158	158.00	1	1	2	1.51	160	159.51
Secretarial, Clerical, Technical	1	7	8	8.00	1	6	7	3.20	15	11.20
Total Positions	82	131	213	213.00	23	37	60	31.14	273	244.14

Note: Incremental restricted funded positions supported entirely by contract & grant, Endowment or Restricted Gift funding as of October 11, 2010.

Source: Department of Human Resources

FACULTY BY SCHOOL AND RANK 2009-2010

School	Professor		Associate		Assistant		Instructor		Total		Faculty on leave ¹
	No.	%	No.	%	No.	%	No.	%	No.	%	
Arts & Sciences	154	35%	180	41%	93	21%	10	2%	437	100%	25
Education	24	44%	20	37%	10	19%	0	0%	54	100%	2
Law	25	52%	15	31%	8	17%	0	0%	48	100%	7
Management	26	28%	36	39%	17	18%	13	14%	92	100%	2
Nursing	6	13%	11	24%	20	44%	8	18%	45	100%	1
Social Work	7	29%	6	25%	11	46%	0	0%	24	100%	0
Theology & Ministry	9	36%	9	36%	6	24%	1	4%	25	100%	0
Total	251	35%	277	38%	165	23%	32	4%	725	100%	37

¹ Presents faculty members who were on unpaid leave for all or part of the 2009-2010 academic year.

Note: Includes all full-time faculty members.

Source: Office of the Provost and Dean of Faculties

FACULTY BY SCHOOL AND GENDER 2009-2010

School	Women		Men		Total	
	No.	%	No.	%	No.	%
Arts & Sciences	134	31%	303	69%	437	100%
Education	31	57%	23	43%	54	100%
Law	18	38%	30	63%	48	100%
Management	32	35%	60	65%	92	100%
Nursing	43	96%	2	4%	45	100%
Social Work	13	54%	11	46%	24	100%
Theology & Ministry	8	32%	17	68%	25	100%
Total	279	38%	446	62%	725	100%

Note: Includes all full-time faculty members who are not on leave.
Source: Office of the Provost and Dean of Faculties

FACULTY BY SCHOOL AND TENURE STATUS 2009-2010

School	Tenured Faculty		Tenure Track Faculty		Non-Tenure Track Faculty		Total	
	No.	%	No.	%	No.	%	No.	%
Arts & Sciences	289	66%	56	13%	92	21%	437	100%
Education	42	78%	10	19%	2	4%	54	100%
Law	28	58%	6	13%	14	29%	48	100%
Management	58	63%	18	20%	16	17%	92	100%
Nursing	16	36%	12	27%	17	38%	45	100%
Social Work	11	46%	8	33%	5	21%	24	100%
Theology & Ministry	16	64%	4	16%	5	20%	25	100%
Total	460	63%	114	16%	151	21%	725	100%

Note: Includes all full-time faculty members who are not on leave.
Source: Office of the Provost and Dean of Faculties

FACULTY BY HIGHEST DEGREE EARNED AND GENDER 2009-2010

Degree	Women		Men		Total	
	No.	%	No.	%	No.	%
Doctorate	255	91%	433	97%	688	95%
Master's	24	9%	13	3%	37	5%
Total	279	100%	446	100%	725	100%

Note: Includes all full-time faculty members who are not on leave.
Source: Office of the Provost and Dean of Faculties

FACULTY BY RANK AND GENDER 2009-2010

Rank	Women		Men		Total	
	No.	%	No.	%	No.	%
Professor	68	24%	183	41%	251	35%
Associate	112	40%	165	37%	277	38%
Assistant	81	29%	84	19%	165	23%
Instructor	18	6%	14	3%	32	4%
Total	279	100%	446	100%	725	100%

Note: Includes all full-time faculty members who are not on leave.
Source: Office of the Provost and Dean of Faculties

FACULTY BY HIGHEST DEGREE EARNED AND RANK 2009-2010

Degree	Professor		Associate		Assistant		Instructor		Total	
	No.	%	No.	%	No.	%	No.	%	No.	%
Doctorate	250	100%	272	98%	154	93%	12	38%	688	95%
Master's	1	< 1%	5	2%	11	7%	20	63%	37	5%
Total	251	100%	277	100%	165	100%	32	100%	725	100%

Note: Includes all full-time faculty members who are not on leave.
Source: Office of the Provost and Dean of Faculties

FULL-TIME EQUIVALENT FACULTY, TEACHING FELLOWS, AND TEACHING ASSISTANTS By School, 2009-2010

School	FTE of Full-Time Faculty		FTE of Part-Time Faculty		FTE of Fellows ¹ & Assistants ²		Total FTE Faculty	
	No.	%	No.	%	No.	%	No.	%
Arts & Sciences	425.00	61%	56.67	43%	119.00	80%	600.67	61%
Education	47.50	7%	16.00	12%	22.30	15%	85.80	9%
Law	48.50	7%	10.67	8%	4.33	3%	63.50	6%
Management	86.50	12%	12.33	9%	0.33	0%	99.17	10%
Nursing	43.50	6%	16.67	13%	1.67	1%	61.83	6%
Social Work	23.50	3%	16.67	13%	0.33	0%	40.50	4%
Theology & Ministry	23.00	3%	2.67	2%	0.67	0%	26.33	3%
Total	697.50	100%	131.67	100%	148.63	100%	977.80	100%

¹ While the responsibilities of a teaching fellow may vary by department, a teaching fellow is generally a graduate student responsible for all aspects (teaching, assessment, etc.) of an undergraduate course.

² While the responsibilities of a teaching assistant may vary by department, a teaching assistant is generally a graduate student assigned to assist with various aspects of a course under the direction of a faculty member.

Note: FTE of Full-time faculty = Permanent and temporary slots less number of open slots (including buyouts and those on leave). FTE of Part-time faculty: three part-time faculty equals one FTE faculty. FTE of Fellows & Assistants: three fellows or assistants equals one FTE faculty. Includes all full-time faculty members who are not on leave.

Source: Office of the Provost and Dean of Faculties

FULL-TIME FACULTY, TEACHING FELLOWS, AND TEACHING ASSISTANTS

By School and Department, 2009-2010

	Full-Time Faculty	Teaching Fellows ¹	Teaching Assistants ²
Arts & Sciences			
Biology	24	-	28
Chemistry	21	-	67
Classics	5	-	1
Communication	21	-	-
Computer Science	9	-	-
Economics	29	7	13
English	48	33	-
Fine Arts	18	-	-
Geology	7	-	15
Germanic Studies	3	-	-
History	40	13	18
Honors Program	10	-	-
Mathematics	26	6	6
Music	6	-	-
Philosophy	31	22	-
Physics	16	-	28
Political Science	28	3	-
Psychology	22	1	15
Romance Languages	23	30	-
Slavic	6	-	-
Sociology	21	11	15
Theater	7	-	-
Theology	41	7	18
Total Arts and Sciences	462	133	224
Education	56	34	33
Law	55	-	13
Management	94	1	-
Nursing	46	-	5
Social Work	24	1	-
Theology & Ministry	25	2	-
Total	762	171	275

¹ While the responsibilities of a teaching fellow may vary by department, a teaching fellow is generally a graduate student responsible for all aspects (teaching, assessment, etc.) of an undergraduate course.

² While the responsibilities of a teaching assistant may vary by department, a teaching assistant is generally a graduate student assigned to assist with various aspects of a course under the direction of a faculty member.

Note: Includes all full-time faculty members.

Source: Office of the Provost and Dean of Faculties

FULL-TIME FACULTY COMPENSATION Average by Rank

Year	Professor	Associate	Assistant
2000-01	\$131,800	\$92,700	\$71,300
2001-02	\$136,600	\$96,300	\$75,800
2002-03	\$145,170	\$100,228	\$81,313
2003-04	\$147,392	\$103,577	\$82,912
2004-05	\$153,500	\$106,700	\$88,100
2005-06	\$159,800	\$111,000	\$90,000
2006-07	\$167,900	\$114,700	\$95,600
2007-08	\$176,500	\$117,100	\$100,300
2008-09	\$183,000	\$120,900	\$102,500
2009-10	\$182,200	\$123,100	\$102,800

Note: Includes salary and fringe benefits.
Source: Office of the Provost and Dean of Faculties

FULL-TIME FACULTY COMPENSATION BY RANK Boston College Average Compared to AAUP Category I¹ (9-Month Equivalent), 2009-2010

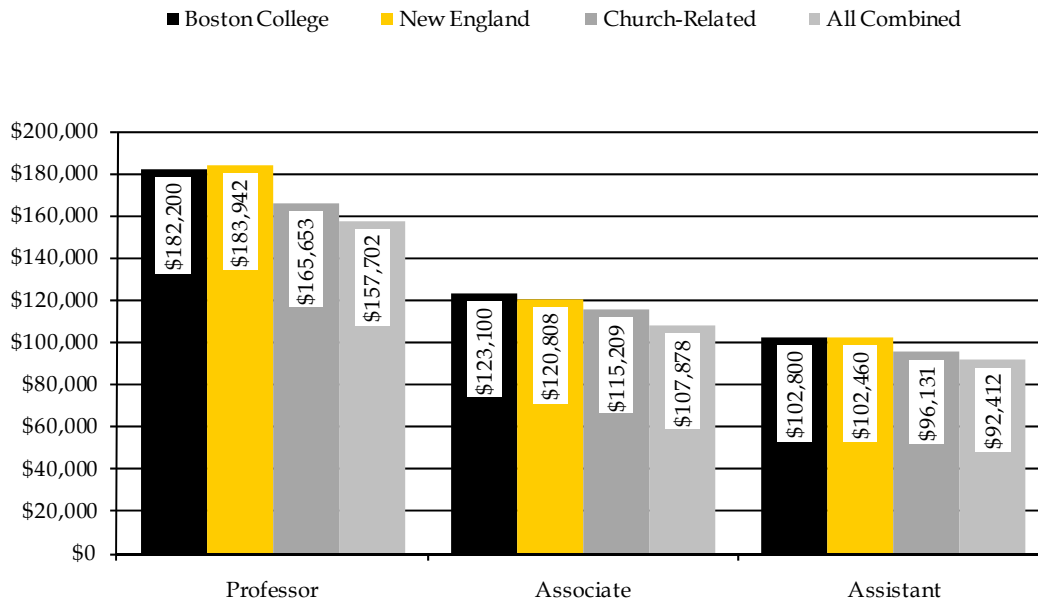

¹ AAUP Category I are those institutions classified as doctoral universities by the American Association of University Professors (AAUP).
Note: Includes salary and fringe benefits. Sub-categories are defined as: New England includes institutions located in VT, ME, NH, MA, RI, CT; Church-related are those private institutions identifying themselves as religiously affiliated; All-combined includes all Category I institutions participating in the annual AAUP Faculty Compensation Survey.
Source: Office of the Provost and Dean of Faculties; AAUP *Annual Report on the Economic Status of the Profession*

STUDENTS

FULL-TIME FRESHMAN ENROLLMENT By Year and Gender

Fall	Men	Women	Total
2001	940	1,163	2,103
2002	1,150	1,165	2,315
2003	1,055	1,153	2,208
2004	1,090	1,219	2,309
2005	1,097	1,077	2,174
2006	1,074	1,210	2,284
2007	1,148	1,143	2,291
2008	1,043	1,124	2,167
2009	1,077	1,095	2,172
2010	1,110	1,249	2,359

Source: Office of Undergraduate Admission

FRESHMAN ADMISSION PROFILE Middle 50% Range of SAT Scores

Class	Verbal	Math	Composite
2004	600 - 690	620 - 700	1230 - 1370
2005	600 - 690	620 - 700	1240 - 1380
2006	600 - 690	620 - 710	1250 - 1390
2007	600 - 690	630 - 710	1260 - 1390
2008	610 - 700	630 - 710	1250 - 1400
2009	610 - 700	640 - 720	1260 - 1410

Note: Starting with the Class of 2010, two separate score ranges "Critical Reading" and "Writing" have replaced the single range for the Verbal Score. The new composite score is the combination of three scores.

Class	Critical Reading	Writing	Math	Composite
2010	610 - 700	620 - 710	640 - 720	1900 - 2100
2011	610 - 710	620 - 710	630 - 720	1910 - 2110
2012	610 - 700	620 - 730	640 - 730	1900 - 2120
2013	610 - 700	630 - 720	640 - 730	1920 - 2130
2014	610 - 700	630 - 720	640 - 730	1910 - 2125

Source: Office of Undergraduate Admission

FRESHMAN APPLICATIONS, ACCEPTANCES, AND ENROLLMENT By Year

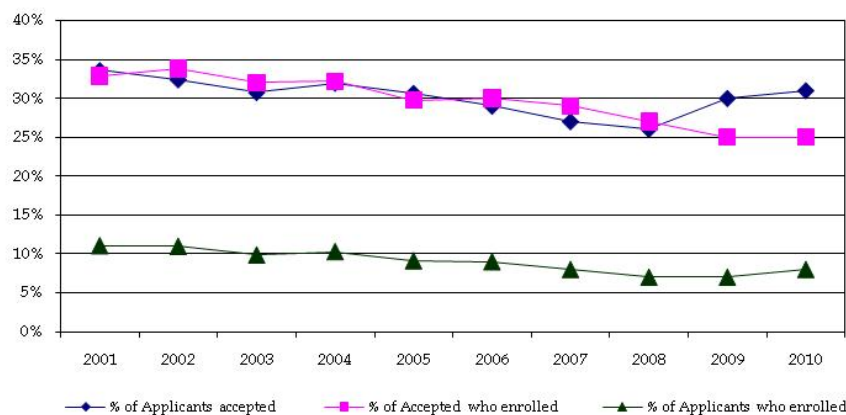

Fall	Applications	Acceptances	Acceptances as a % of Applications	Total Enrollment	Enrollment as a % of Acceptances	Enrollment as a % of Applications
2001	19,059	6,401	34%	2,103	33%	11%
2002	21,133	6,850	32%	2,315	34%	11%
2003	22,424	6,896	31%	2,208	32%	10%
2004	22,451	7,178	32%	2,309	32%	10%
2005	23,823	7,302	31%	2,174	30%	9%
2006	26,584	7,736	29%	2,284	30%	9%
2007	28,850	7,869	27%	2,291	29%	8%
2008	30,845	8,093	26%	2,167	27%	7%
2009	29,290	8,805	30%	2,172	25%	7%
2010	29,933	9,310	31%	2,359	25%	8%

Note: Freshman enrollment reported above is based on deposits received from students accepting the offer of admission on or before the deadline set by the Committee on Admission. Withdrawals may occur during the summer months and the first two weeks in September.

Source: Office of Undergraduate Admission

APPLICATIONS, ACCEPTANCES, AND ENROLLMENT – CLASS OF 2014

Geographic Distribution

	Applications	Acceptances	Enrollment		Applications	Acceptances	Enrollment
Alabama	41	20	5	Nevada	43	8	1
Alaska	15	3	1	New Hampshire	424	101	33
Arizona	179	46	9	New Jersey	2,708	866	275
Arkansas	21	9	1	New Mexico	27	8	1
California	3,649	1,023	162	New York	4,189	1,512	373
Colorado	265	84	16	North Carolina	208	75	8
Connecticut	1,624	475	179	North Dakota	3	1	0
Delaware	60	21	5	Ohio	474	142	25
District of Columbia	59	26	7	Oklahoma	37	12	4
Florida	1,065	380	75	Oregon	156	56	10
Georgia	277	92	17	Pennsylvania	1,026	317	79
Hawaii	103	43	9	Rhode Island	368	104	38
Idaho	18	7	0	South Carolina	76	26	4
Illinois	919	318	66	South Dakota	7	3	0
Indiana	117	28	4	Tennessee	115	44	6
Iowa	38	17	4	Texas	707	251	36
Kansas	69	27	7	Utah	52	16	3
Kentucky	55	22	2	Vermont	151	36	14
Louisiana	74	36	4	Virginia	520	176	20
Maine	276	82	28	Washington	338	106	25
Maryland	622	211	52	West Virginia	14	8	1
Massachusetts	4,467	1,349	536	Wisconsin	220	89	18
Michigan	299	90	15	Wyoming	9	0	0
Minnesota	380	136	35	Puerto Rico	97	34	13
Mississippi	21	6	0	Virgin Islands, Guam, Canal Zone	31	5	1
Missouri	196	89	18	Foreign	2,961	649	110
Montana	14	4	0	Total	29,933	9,310	2,359
Nebraska	49	21	4				

Note: Application, Acceptance, and Enrollment totals are as of June 3, 2010. The Class of 2014 includes students from 44 states, Puerto Rico, Virgin Islands, District of Columbia, and 27 foreign countries.
Source: Office of Undergraduate Admission

TOP CROSS APPLICATION COMPETITOR SCHOOLS OF ADMITTED FRESHMEN Class of 2014

Top 12 Colleges and Universities

Georgetown University	University of Pennsylvania	Princeton University
Harvard College	Boston University	Villanova University
Brown University	University of Notre Dame	Dartmouth College
Cornell University	Yale University	Duke University

Note: Competitor schools are determined by the number of admitted students applying to the listed colleges. They do not include students of competitor schools who were not admitted to Boston College. This is a bi-annual report.

Source: Office of Enrollment Management, 2010 Admitted Student Questionnaire Plus (3,765 student responses)

UNDERGRADUATE TRANSFER STUDENT APPLICATIONS, ACCEPTANCES, AND ENROLLMENT Full-Time

Fall ¹	Applications	Acceptances	Acceptances as a % of Applications	Total Enrollment	Enrollment as a % of Acceptances	Enrollment as a % of Applications
2001	1,015	258	25%	132	51%	13%
2002	1,079	130	12%	71	55%	7%
2003	1,123	260	23%	124	48%	11%
2004	942	240	25%	122	51%	13%
2005	1,009	150	15%	80	53%	8%
2006	1,176	123	11%	63	51%	5%
2007	1,632	268	16%	149	56%	9%
2008	1,803	166	9%	78	47%	4%
2009	1,542	329	21%	146	44%	9%
2010	1,476	233	16%	98	42%	7%

¹ Transfer enrollment typically increases by 25-35 students spring semester.

Source: Office of Undergraduate Admission

UNDERGRADUATE TRANSFER ENROLLMENT By Type of Previous Institution and Gender

Fall ¹	2-Year Public	2-Year Private	4-Year Public	4-Year Private	Total	Men	Women	Total
2001	9	2	45	76	132	59	73	132
2002	3	1	24	43	71	32	39	71
2003	13	0	34	77	124	55	69	124
2004	5	0	29	88	122	41	81	122
2005	4	0	24	52	80	38	42	80
2006	2	0	15	46	63	29	34	63
2007	2	2	33	112	149	55	94	149
2008	3	1	20	54	78	34	44	78
2009	4	0	31	111	146	60	86	146
2010	3	0	20	75	98	43	55	98

¹ Transfer enrollment typically increases by 25-35 students in the spring semester.

Source: Office of Undergraduate Admission

GEOGRAPHIC DISTRIBUTION OF UNDERGRADUATE STUDENTS By State

State	2006	2007	2008	2009	2010	State	2006	2007	2008	2009	2010
Alabama	11	9	10	9	11	Nevada	6	9	6	8	6
Alaska	5	4	3	2	3	New Hampshire	171	155	152	152	139
Arizona	33	38	38	46	41	New Jersey	954	920	903	879	898
Arkansas	4	2	2	2	2	New Mexico	10	12	11	9	6
California	437	475	477	512	534	New York	1,427	1,428	1,418	1,397	1,377
Colorado	52	56	47	63	67	North Carolina	45	49	47	45	36
Connecticut	648	647	638	692	676	North Dakota	1	3	3	3	3
Delaware	20	17	16	14	12	Ohio	140	148	157	141	140
District of Columbia	29	27	26	16	22	Oklahoma	9	7	9	9	8
Florida	247	270	242	265	290	Oregon	26	36	32	29	29
Georgia	49	51	48	55	55	Pennsylvania	306	294	303	321	317
Hawaii	27	28	30	26	26	Rhode Island	176	167	155	159	159
Idaho	8	9	6	5	2	South Carolina	16	12	12	10	9
Illinois	243	253	276	287	275	South Dakota	1	2	1	1	0
Indiana	18	19	17	19	19	Tennessee	19	20	27	22	24
Iowa	11	16	15	16	12	Texas	125	123	119	126	127
Kansas	24	21	23	21	21	Utah	11	8	6	7	9
Kentucky	6	8	8	10	9	Vermont	39	43	42	42	45
Louisiana	17	15	21	24	21	Virginia	99	106	115	107	109
Maine	91	94	93	100	103	Washington	67	75	71	65	70
Maryland	230	236	211	214	217	West Virginia	4	3	3	2	2
Massachusetts	2,559	2,588	2,572	2,536	2,451	Wisconsin	57	65	64	71	72
Michigan	63	55	60	57	57	Wyoming	4	2	1	1	1
Minnesota	122	123	137	155	151	Guam	2	2	1	1	1
Mississippi	0	2	4	4	3	Puerto Rico	50	49	51	39	33
Missouri	66	62	63	57	57	Virgin Islands	7	6	5	2	3
Montana	2	0	1	3	2	International	200	190	230	264	309
Nebraska	21	19	26	29	25	Other ¹	5	3	6	20	3
						Total	9,020	9,081	9,060	9,171	9,099

¹ Includes Americans living abroad and those living in other U.S. territories.
Source: Office of Student Services

ENROLLMENT

By School, Gender, and Status, Fall 2010

School	Full-Time			Part-Time			Total		
	Men	Women	Total	Men	Women	Total	Men	Women	Total
Undergraduate Enrollment¹									
College of Arts & Sciences	2,956	3,163	6,119	0	0	0	2,956	3,163	6,119
Lynch School of Education	87	586	673	0	0	0	87	586	673
Carroll School of Management	1,326	604	1,930	0	0	0	1,326	604	1,930
Connell School of Nursing	14	362	376	0	1	0	14	363	377
Total Undergraduate Day Students	4,383	4,715	9,098	0	1	1	4,383	4,716	9,099
Woods College of Advancing Studies	185	132	317	148	160	308	333	292	625
Graduate & Professional Enrollment²									
Graduate Arts & Sciences	450	367	817	29	26	55	479	393	872
Graduate Education	177	516	693	93	217	310	270	733	1,003
Law School	416	398	814	3	0	3	419	398	817
Graduate Management	268	170	438	306	144	450	574	314	888
Graduate Nursing	18	216	234	7	90	97	25	306	331
Graduate Social Work	43	407	450	4	59	63	47	466	513
School of Theology and Ministry	156	80	236	50	52	102	206	132	338
Graduate Advancing Studies	31	11	42	31	81	112	62	92	154
Total Graduate & Professional	1,559	2,165	3,724	523	669	1,192	2,082	2,834	4,916
Total University Enrollment	6,127	7,012	13,139	671	830	1,501	6,798	7,842	14,640

¹ Undergraduate enrollment includes 231 students on Boston College International Exchange programs who are not on the Boston College campus. Excluding those studying abroad, the total number of undergraduate day students attending Boston College in the fall 2010 semester is 8,868.

² Prior to fall 2010 full and part-time enrollment status for graduate students was based on credit hours. Starting fall 2010, full and part-time enrollment status for graduate students is based on the criteria listed under Enrollment Status in the Boston College academic catalog.

Source: Office of Student Services

STUDENT CREDIT HOURS

By School

	2005-2006	2006-2007	2007-2008	2008-2009	2009-2010
Undergraduate					
College of Arts & Sciences	178,541	178,816	182,221	183,435	185,421
Lynch School of Education	23,207	22,552	21,161	20,929	20,704
Carroll School of Management	60,175	59,724	58,656	58,198	59,013
Connell School of Nursing	10,682	11,131	11,190	11,185	11,566
Woods College of Advancing Studies	14,522	12,602	11,662	12,794	12,148
Total Undergraduate	287,127	284,825	284,890	286,541	288,852
Graduate & Professional					
Graduate Arts & Sciences	10,224	10,175	10,178	8,606	8,032
Graduate Education	14,267	13,082	12,592	12,513	13,954
Law School	23,586	22,604	22,730	23,697	23,751
Graduate Management	13,781	13,371	14,589	14,815	14,779
Graduate Nursing	3,402	3,719	4,269	5,273	5,639
Graduate Social Work	11,424	12,099	11,954	11,752	12,473
School of Theology and Ministry	-	-	-	4,582	4,988
Graduate Advancing Studies	1,810	2,077	1,673	1,504	1,856
Total Graduate & Professional	78,494	77,127	77,985	82,742	85,472
Total	365,621	361,952	362,875	369,283	374,324

Note: "Student Credit Hours" = students enrolled in a college × the number of credits earned by each of those students

Source: Office of Student Services

UNDERGRADUATE, GRADUATE, AND PROFESSIONAL ENROLLMENT

By School, Gender, and Status, Fall 2006 – Fall 2010

	Undergraduate Day Schools						Graduate & Professional								Univ.	
	A&S	Ed.	Mgt.	Nurs.	Total	Adv.St.	GA&S	GEd.	GMgt.	GNurs.	GSSW	Law	STM	Total	GAdv.St.	Total
Fall 2006																
Full-Time	5,919	727	1,997	376	9,019	313	343	388	307	109	411	789	-	2,347	36	11,715
Part-Time	0	0	0	1	1	416	728	586	576	112	110	1	-	2,113	136	2,666
Men	2,867	116	1,291	11	4,285	374	572	231	557	18	54	434	-	1,866	63	6,588
Women	3,052	611	706	366	4,735	355	499	743	326	203	467	356	-	2,594	109	7,793
Total	5,919	727	1,997	377	9,020	729	1,071	974	883	221	521	790	-	4,460	172	14,381
Fall 2007																
Full-Time	6,041	683	1,970	386	9,080	302	355	363	337	125	405	793	-	2,378	28	11,788
Part-Time	0	0	0	1	1	370	735	584	572	126	104	2	-	2,123	113	2,607
Men	2,968	115	1,284	13	4,380	332	574	244	608	14	68	440	-	1,948	56	6,716
Women	3,073	568	686	374	4,701	340	516	703	301	237	441	355	-	2,553	85	7,679
Total	6,041	683	1,970	387	9,081	672	1,090	947	909	251	509	795	-	4,501	141	14,395
Fall 2008																
Full-Time	6,058	672	1,948	382	9,060	318	303	355	353	144	390	815	153	2,513	27	11,918
Part-Time	0	0	0	0	0	402	656	584	552	157	102	1	144	2,196	107	2,705
Men	2,962	110	1,286	11	4,369	380	521	263	601	15	62	438	169	2,069	49	6,867
Women	3,096	562	662	371	4,691	340	438	676	304	286	430	378	128	2,640	85	7,756
Total	6,058	672	1,948	382	9,060	720	959	939	905	301	492	816	297	4,709	134	14,623
Fall 2009																
Full-Time	6,137	665	1,970	399	9,171	310	265	417	356	183	408	824	159	2,612	30	12,123
Part-Time	0	0	0	0	0	355	647	604	533	147	118	3	151	2,203	115	2,673
Men	2,969	105	1,323	13	4,410	357	497	284	584	21	64	436	175	2,061	50	6,878
Women	3,168	560	647	386	4,761	308	415	737	305	309	462	391	135	2,754	95	7,918
Total	6,137	665	1,970	399	9,171	665	912	1,021	889	330	526	827	310	4,815	145	14,796
Fall 2010																
Full-Time	6,119	673	1,930	376	9,098	317	817	693	438	234	450	814	236	3,682	42	13,139
Part-Time	0	0	0	1	1	308	55	310	450	97	63	3	102	1,080	112	1,501
Men	2,956	87	1,326	14	4,383	333	479	270	574	25	47	419	206	2,020	62	6,798
Women	3,163	586	604	363	4,716	292	393	733	314	306	466	398	132	2,742	92	7,842
Total	6,119	673	1,930	377	9,099	625	872	1,003	888	331	513	817	338	4,762	154	14,640

Note: Prior to fall 2010 full and part-time enrollment status for graduate students was based on credit hours. Starting fall 2010, full and part-time enrollment status for graduate students is based on the criteria listed under Enrollment Status in the Boston College academic catalog.

Source: Office of Student Services

AHANA & INTERNATIONAL ENROLLMENT

Undergraduate Day Schools, Fall 2010

	Men	Women	Total	Percent ¹
Hispanic or Latino	317	445	762	9.3%
Black or African American	192	273	465	5.7%
American Indian or Alaska Native	7	10	17	0.2%
Asian	447	463	910	11.1%
Native Hawaii or Pacific Islander	0	1	1	0.0%
Two or More Races ²	64	79	143	1.8%
American Indian or Alaska Native/Black or African American	0	2	2	<0.1%
American Indian or Alaska Native/Hispanic or Latino	0	1	1	<0.1%
Black or African American/Asian	3	1	4	<0.1%
Hispanic or Latino/Asian	0	2	2	<0.1%
Hispanic or Latino/Black or African American	1	4	5	0.1%
White/American Indian or Alaska Native	4	7	11	0.1%
White/Asian	27	23	50	0.6%
White/Black or African American	9	9	18	0.2%
White/Hispanic or Latino	12	23	35	0.4%
Three or More Races	8	7	15	0.2%
AHANA Undergraduate	1,027	1,271	2,298	28.1%
International Students³	137	149	286	3.2%

¹ AHANA percentages are based on U.S. citizen or permanent resident students who report their race/ethnicity identification. In fall of 2010, 634 students (338 men, 296 women) did not report race or ethnicity.

² Beginning in fall 2010, students are able to identify as two or more races. Students who did so have both races selected listed in detail. Those selecting more than two races are identified as "Three or More Races."

³ International students include nonresident aliens of all racial and ethnic groups including Caucasian.

Source: Institutional Research, Planning, & Assessment

FULL-TIME EQUIVALENT ENROLLMENT By School, Fall 2001 - Fall 2010

	2001	2002	2003	2004	2005	2006	2007	2008	2009	2010
Undergraduate Students										
College of Arts & Sciences	5,850	5,895	5,767	5,967	5,908	5,919	6,041	6,058	6,137	6,119
Lynch School of Education	772	756	767	786	753	727	683	672	665	673
Carroll School of Management	2,148	2,045	2,048	1,977	2,000	1,997	1,970	1,948	1,970	1,930
Connell School of Nursing	230	220	269	329	358	376	386	382	399	376
Total Day Students	9,000	8,916	8,851	9,059	9,019	9,019	9,080	9,060	9,171	9,098
College of Advancing Studies	440	423	444	428	548	452	425	452	428	420
Total Undergraduate	9,440	9,339	9,295	9,487	9,567	9,471	9,505	9,512	9,599	9,518
Graduate & Professional										
Graduate Arts & Sciences	553	561	558	583	608	586	600	522	481	835
Graduate Education	532	583	633	628	628	583	558	550	618	796
Graduate Management	511	506	559	560	536	499	528	537	534	588
Law School	813	806	811	796	818	789	793	815	825	815
Graduate Nursing	106	122	148	153	137	146	167	196	232	266
Graduate Social Work	348	346	415	410	429	448	440	424	447	471
School of Theology & Ministry	-	-	-	-	-	-	-	201	209	270
Graduate Advancing Studies	60	64	61	65	65	81	66	63	68	79
Total Graduate & Professional	2,923	2,988	3,185	3,195	3,221	3,132	3,152	3,308	3,414	4,120
Total University	12,363	12,327	12,480	12,682	12,788	12,603	12,657	12,820	13,013	13,638

Note: FTE student = three part-time students. Calculations are rounded to the nearest whole number.
Source: Office of Student Services

FULL-TIME EQUIVALENT ENROLLMENT Undergraduate, Fall 2010

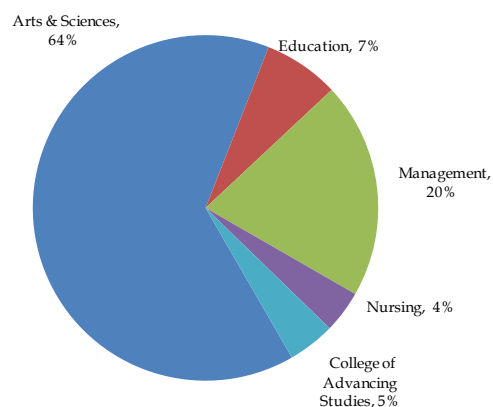

FULL-TIME EQUIVALENT ENROLLMENT Graduate, Fall 2010

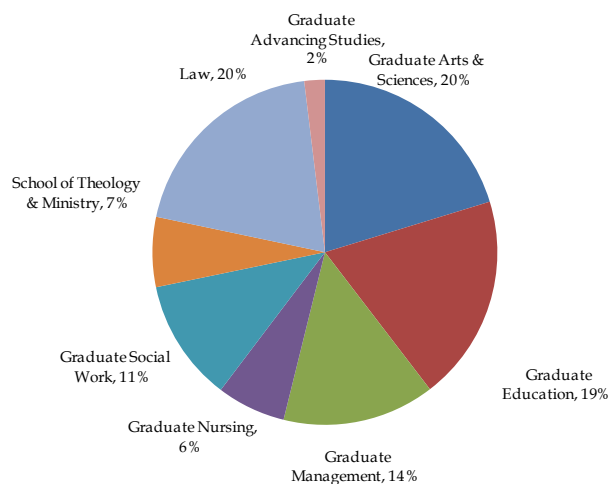

UNDERGRADUATES STUDYING ABROAD By Year

	Fall Semester			Spring Semester			Annual Average		
	University Programs	External Programs	Total All Programs	University Programs	External Programs	Total All Programs	University Programs	External Programs	Total All Programs
2005-2006	358	46	404	378	91	469	368.0	68.5	436.5
2006-2007	285	40	325	385	84	469	335.0	62.0	397.0
2007-2008	281	83	364	352	164	516	316.5	123.5	440.0
2008-2009	310	47	357	380	138	518	345.0	92.5	437.5
2009-2010	295	74	369	385	160	545	340.0	117.0	457.0

Source: Office of Student Services

SUMMER SESSION ENROLLMENT By Year

Summer	2001	2002	2003	2004	2005	2006	2007	2008	2009	2010
Undergraduate	1,878	1,881	1,706	1,727	1,685	1,708	1,710	1,659	1,611	1,586
Graduate/Professional	1,751	1,725	2,037	2,060	2,324	2,170	2,177	2,376	2,102	2,081
Total	3,629	3,606	3,743	3,787	4,009	3,878	3,887	4,035	3,713	3,667

Source: Office of Student Services

GRADUATE ENROLLMENT By Degree & Program, Fall 2010

	Doctorate	Master's/Professional	Licentiate	Other	Non-Degree
Graduate Arts & Sciences					
Biology	50	1	-	-	-
Chemistry	111	-	-	-	-
Economics	80	-	-	-	-
English	28	63	-	-	3
Geology	-	23	-	-	-
Geophysics	-	4	-	-	-
Greek	-	1	-	-	-
History	49	13	-	-	1
Latin	-	1	-	-	-
Latin & Greek	-	4	-	-	-
Linguistics	-	5	-	-	-
Mathematics	6	6	-	-	1
Philosophy	49	48	-	-	1
Physics	48	1	-	-	-
Political Science	36	18	-	-	-
Psychology	16	2	-	-	1
Romance Lang - Hispanic Study	10	9	-	-	-
Romance Lang - French	9	3	-	-	-
Romance Lang - Italian	-	10	-	-	-
Romance Literatures	4	-	-	-	-
Russian	-	2	-	-	-
Slavic Studies	-	-	-	-	-
Sociology	39	19	-	-	1
Theology	76	2	-	-	-
Theology & Education	18	-	-	-	-
Graduate Education					
Appl Devel/Educ Psych	20	40	-	-	-
Counseling Psychology	38	-	-	-	-
Curriculum & Instructn	74	66	-	2	-
Early Childhood	-	6	-	-	-
Educational Admin	12	30	-	10	-
Ed Research/Meas/Eval	34	13	-	-	-
Education/Spec Student	-	-	-	-	77
Elementary Education	-	38	-	-	-
Higher Education	39	99	-	-	-
Mental Health Counseling	-	134	-	-	-
Moderate Disabilities	-	30	-	1	-
PSAP/MESPA	28	-	-	-	-
Reading	-	7	-	3	-
Religious Education	-	24	-	9	-
School Counseling	-	40	-	-	-
Secondary Education	-	99	-	-	-
Severe Disabilities	-	28	-	-	-
Teac Ed Prof Licensure	-	2	-	-	-
Law School	-	817	-	-	-
Graduate Management					
Accounting	-	80	-	-	-
Finance	16	95	-	-	-
Management	-	666	-	-	11
Organization Studies	20	-	-	-	-
Graduate Nursing	35	278	-	5	13
Graduate Social Work	37	475	-	-	1
Theology & Ministry					
Pastoral Ministry	-	95	-	-	26
Theology & Ministry/ Special Student	-	-	-	-	14
Theology & Ministry	15	138	43	-	7
Graduate Advancing Studies	-	154	-	-	-
Total	997	3689	43	30	157

Note: Doctorate includes Ed.D., Ph.D., D.S.W., S.T.D.; Master's/Professional includes M.A., M.A.T., M.B.A., M.Div., M.Ed., LL.M., M.S., M.S.T., M.S.W., M.T.S., Th.M., J.D.; Other includes C.A.E.S., C.A.G.S.; Licentiate includes Licentiate in Sacred Theology (S.T.L.); Non-degree includes Non-degree & special students. Dual degrees are listed by current program of enrollment.

Source: Institutional Research, Planning & Assessment

UNDERGRADUATE MAJORS By School, 2001-2010

	2001	2002	2003	2004	2005	2006	2007	2008	2009	2010
Arts & Sciences										
Art History	45	42	41	60	55	66	58	44	45	50
Biochemistry	82	95	118	125	122	127	140	126	126	150
Biology	443	465	494	581	650	641	662	662	681	773
Chemistry	89	102	98	86	75	97	118	116	136	113
Classics	21	17	26	33	32	37	23	22	28	22
Communication	945	963	925	943	953	945	826	843	944	895
Computer Science	189	139	108	93	68	57	47	49	56	52
Economics	374	398	417	411	445	472	551	643	667	664
English	845	770	758	814	814	770	720	652	647	666
Film Studies	32	46	45	50	51	51	41	34	53	49
French	47	49	46	34	42	43	35	42	53	51
Geological Sci./Environmental Geosciences	42	30	29	31	33	39	44	58	78	77
German	3	7	12	16	26	27	18	19	14	12
History	465	530	560	595	627	618	588	564	514	435
Independent	3	1	-	-	-	-	-	1	1	3
International Studies	31	32	35	57	82	78	96	132	132	130
Islamic Civilization & Societies	-	-	-	-	-	-	-	19	25	27
Italian	3	5	2	7	11	8	8	9	8	4
Mathematics	134	194	200	196	190	177	179	195	219	234
Music	29	32	31	36	43	42	46	45	40	35
Philosophy	230	261	252	255	282	270	256	255	255	240
Physics	34	46	50	61	47	62	73	75	88	69
Political Science	646	669	693	796	801	777	713	672	714	662
Psychology	660	617	492	428	425	450	485	472	496	542
Slavic & Eastern Languages	5	12	15	15	21	34	40	39	48	53
Sociology	219	247	232	202	170	204	241	223	222	200
Spanish/Hispanic Studies	46	57	67	60	66	69	85	85	80	75
Studio Art	40	41	42	42	35	34	37	31	34	36
Theater Arts	91	91	107	124	114	107	92	102	81	90
Theology	92	137	130	151	106	113	119	118	101	94
Education										
American Heritage	2	4	8	7	5	4	5	8	4	2
Child in Society	40	31	30	26	21	9	-	-	-	-
Early Childhood	52	43	42	45	31	36	26	23	12	0
Elementary Education	279	297	294	270	243	223	203	209	221	246
General Science	2	3	5	1	2	1	3	4	1	1
Perspectives on Spanish America	14	9	7	9	5	4	3	1	2	2
Human Development	285	276	295	314	315	306	322	306	298	312
Intensive Special Needs	15	4	-	-	-	-	-	-	-	-
Math/Computer Science	23	26	40	32	24	32	27	19	13	22
Moderate Special Needs	24	7	-	-	-	-	-	-	-	-
Secondary Education	143	148	155	161	169	175	153	152	148	157
Management										
Accounting	246	279	287	302	328	316	311	321	393	407
Computer Science	73	52	28	14	16	15	10	4	12	17
Corp. Reporting & Analysis	-	-	32	25	18	16	18	17	13	12
Economics	136	127	140	128	124	138	130	133	139	154
Finance	665	679	717	763	760	805	855	830	772	755
General Management	189	159	136	125	187	163	120	86	84	69
Human Resource Management	45	39	37	38	31	34	22	17	29	23
Information Systems	176	128	85	50	32	30	43	85	96	105
Information Systems/Accounting	4	7	9	4	6	6	4	4	14	12
Management & Leadership	-	-	-	-	-	15	78	84	119	130
Marketing	429	395	397	392	396	386	351	386	384	415
Operations Management	65	65	48	29	32	47	38	36	28	40
Nursing	230	220	269	329	358	377	387	382	399	377

Note: This table includes each declared major. Students with double or triple majors are therefore counted in each enrolled major. College of Advancing Studies students are not included in this table.

" - " indicates a particular major was not offered for that year.

Source: Office of Student Services

UNDERGRADUATE MINORS

By School, 2006-2010

	2006	2007	2008	2009	2010
Arts & Sciences					
African Studies	27	19	21	24	21
American Studies	15	33	45	31	28
Ancient Civilization	20	22	17	13	20
Arabic Studies	-	3	5	8	4
Art History	17	18	10	7	6
Asian Studies	4	10	32	25	25
Bioinformatics	2	3	1	2	1
Biology	-	2	2	-	-
Biopsychology	3	9	5	6	1
Catholic Studies	-	-	1	1	0
Chemistry	35	54	55	62	39
Chinese	-	5	15	13	10
Classical Studies	2	-	-	-	-
Computer Science	7	13	6	11	9
Creative Writing	-	-	10	28	43
East European Studies	4	4	5	7	5
Economics	50	45	46	53	53
Environmental Studies	64	86	112	115	122
Faith, Peace, and Justice	39	59	50	65	77
Film Studies	40	30	24	34	38
French	66	80	64	48	60
General Education	38	42	39	28	32
Geological Sci./Environmental Geosciences	3	4	2	1	2
German/Germanic Studies	11	5	10	5	11
Health Science	9	-	-	-	-
Hispanic Studies	99	120	122	134	149
History	159	171	138	90	91
International Studies	157	179	163	174	196
Irish Studies	7	20	24	7	16
Islamic Civilization & Societies	35	38	24	15	8
Italian	27	21	26	24	15
Jewish Studies	5	7	5	3	1
Latin American Studies	18	29	21	9	5
Linguistics	1	4	4	1	4
Mathematics	70	78	70	98	91
Mathematics/Computer Science	2	-	-	-	-
Music	65	53	52	58	52
Neuroscience	-	-	-	1	-
Philosophy	75	70	65	63	88
Physics	15	7	3	5	3
Psychoanalytic Studies	9	21	13	5	6
Psychology CSON	-	-	-	-	2
Russian	-	-	-	1	3
Scientific Computation	5	2	1	1	0
Secondary Education	17	22	19	12	12
Sociology	19	42	36	33	28
Studio Art	45	38	41	54	54
Theology	33	33	39	32	26
Women's Studies	38	35	23	24	25
Education¹					
Art History	*	*	*	1	0
Biology	*	*	*	2	2
Chemistry	*	*	*	*	1
Communication	*	*	13	10	6
English	*	*	4	3	2
Economics	*	*	*	-	3
French	*	*	*	1	1
Hispanic Studies	5	7	4	4	5
History	*	*	*	6	6
Human Resources Management	*	*	*	40	29
Inclusive Education	*	*	*	-	4
Italian	*	*	*	1	2
Math	*	*	*	5	3
Music	*	*	*	2	2
Organizational Studies	37	40	43	-	-
Philosophy	*	*	*	3	2
Psychology	*	*	*	8	4
Social Work	4	7	12	1	12
Special Education	32	24	24	21	30
Teaching English Language Learners	*	*	1	1	2
Sociology	*	*	*	13	0
Theology	*	*	*	2	1
Management					
Hispanic Studies	-	-	-	-	15
Human Development	8	4	9	11	18
International Studies	5	1	0	4	5
Psychology/Management	2	1	-	-	-
Programs of Study					
Pre-Dental	49	56	70	88	87
Pre-Law	408	344	432	570	746
Pre-Medical	1261	1441	1362	1609	1710
Pre-Veterinary	-	-	15	32	43

¹ 2009-10 is the first year that all minors of LSOE students are listed under the Education heading. An asterisk, *, denotes the years in which LSOE students minoring in A&S or CSOM subjects would have been counted under the headings for those schools.

Note: " - " indicates a particular minor was not offered for that year.

Source: Office of Student Services

MOST POPULAR UNDERGRADUATE MAJORS By Year

2006		2007		2008		2009		2010	
Communication	945	Finance	855	Communication	843	Communication	944	Communication	895
Finance	805	Communication	826	Finance	830	Economics ¹	806	Economics ¹	818
Political Science	777	English	720	Economics ¹	776	Finance	772	Biology	773
English	770	Political Science	713	Political Science	672	Political Science	714	Finance	755
Biology	641	Economics ¹	681	Biology	662	Biology	681	English	666
History	618	Biology	662	English	652	English	647	Political Science	662
Economics ¹	610	History	588	History	564	History	514	Psychology	542
Psychology	450	Psychology	485	Psychology	472	Psychology	496	History	435
Marketing	386	Nursing	387	Marketing	386	Nursing	399	Marketing	415
Nursing	377	Marketing	351	Nursing	382	Accounting	393	Accounting	407

¹ Data for Economics majors reflect enrollments in both A&S and CSOM.

Source: Office of Student Services

DISCIPLINES WITH LARGEST PERCENT INCREASE IN UNDERGRADUATE MAJORS 2001-2010

	2001	2010	% Change
Slavic & Eastern Languages	5	53	960%
International Studies	31	130	319%
German	3	12	300%
Information Systems/Accounting	4	12	200%
Physics	34	69	103%
Geological Sci./Environmental Geosci.	42	77	83%
Biochemistry	82	150	83%
Economics ¹	374	664	78%
Mathematics	134	234	75%
Biology	443	773	74%

¹ Data for Economics majors reflect enrollments in both A&S and CSOM.

Note: Among those disciplines with at least ten or more students enrolled in a major.

Source: Office of Student Services

MOST POPULAR UNDERGRADUATE MINORS By Year

2006		2007		2008		2009		2010	
History	159	International Studies	179	International Studies	163	International Studies	174	International Studies	201
International Studies	157	History	171	History	138	Hispanic Studies	134	Hispanic Studies	169
Hispanic Studies	99	Hispanic Studies	120	Hispanic Studies	122	Environmental Studies	155	Environmental Studies	122
Philosophy	75	Environmental Studies	86	Environmental Studies	112	Mathematics	98	History	97
Mathematics	70	French	80	Mathematics	70	History	90	Mathematics	91
French	66	Mathematics	78	Philosophy	65	Faith, Peace, and Justice	65	Philosophy	90
Music	65	Philosophy	70	French	64	Philosophy	63	Faith, Peace, and Justice	77
Environmental Studies	64	Faith, Peace and Justice	59	Chemistry	55	Chemistry	62	French	61
Economics (A&S)	50	Chemistry	54	Music	52	Music	58	Economics	56
Studio Art	45	Music	53	Faith, Peace, and Justice	50	Studio Art	54	Music/Studio Art	54

Note: Does not include Pre-Dental, Pre-Law, Pre-Medical, or Pre-Veterinary programs of study.

Source: Office of Student Services

INTERNATIONAL STUDENTS & SCHOLARS By School, 2010-2011

Arts & Sciences	140
Education	6
Management	123
Nursing	1
College of Advancing Studies	7
Exchange Students - Undergraduate	169
Total Undergraduate	446

Graduate Arts & Sciences	214
Graduate Education	87
Graduate Management	118
Graduate Nursing	8
Graduate Social Work	16
Law	24
School of Theology & Ministry	55
Graduate Advancing Studies	17
Graduate Exchange Students	7
Total Graduate/Professional	546

Total Enrolled Students	992
Practical Training ¹	113
Faculty and Research Scholars	96
Total	1201

INTERNATIONAL STUDENTS & SCHOLARS By Class or Program, 2010-2011

Freshmen	79
Sophomores	73
Juniors	69
Seniors	49
Undergraduate Exchange Students	169
Visiting Students	7
Total Undergraduate	446

Graduate/Professional	
M.A.	51
M.B.A.	54
M.Ed.	29
M.S.	76
M.S.W.	14
Th.M.	6
M.Div.	5
C.A.E.S.	3
S.T.L.	25
Ph.D.	244
J.D.	11
LL.M.	13
S.T.D.	8
Graduate Visiting & Exchange Students	7
Total Graduate/Professional	546

Practical Training ¹	113
Faculty and Research Scholars	96
Total	1201

¹ Practical Training is employment in a student's field of study for a 12-18 month period following completion of studies.

Note: These figures do not include all students, faculty, and scholars who will arrive in spring 2011 which would add approximately 30-40 to the total international population for 2010-2011. These figures include both degree and non-degree international students.

Source: Office of International Students and Scholars

INTERNATIONAL STUDENTS & SCHOLARS By Gender and Status, 2010-2011

	Men	Women	Total
Undergraduate	200	246	446
Graduate	295	251	546
Practical Training ¹	43	70	113
Faculty and Research Scholars	61	35	96
Total	599	602	1201

¹ Practical Training is employment in a student's field of study for a 12-18 month period following completion of studies.

Note: These figures include both degree and non-degree international students.

Source: Office of International Students and Scholars

UNDERGRADUATE AND GRADUATE INTERNATIONAL STUDENTS By Country, 2010-2011

	Under-graduate	Graduate/ Professional	Total		Under-graduate	Graduate/ Professional	Total
Albania	1	-	1	Kenya	-	3	3
Angola	-	1	1	Korea South	82	43	125
Argentina	5	2	7	Kuwait	1	-	1
Armenia	-	3	3	Lebanon	2	-	2
Australia	19	7	26	Liechtenstein	1	-	1
Bahrain	2	-	2	Malaysia	-	2	2
Bangladesh	-	1	1	Malta	-	1	1
Barbados	-	1	1	Mauritius	-	1	1
Belgium	1	1	2	Mexico	3	9	12
Bolivia	-	2	2	Morocco	1	1	2
Brazil	8	9	17	Nepal	-	11	11
Bulgaria	1	9	10	Netherlands	9	-	9
Burundi	-	1	1	Netherlands Antilles	1	-	1
Cameroon	-	1	1	New Zealand	1	2	3
Canada	22	25	47	Nigeria	1	1	2
Chile	5	4	9	Norway	4	-	4
China	53	141	194	Oman	1	-	1
Colombia	1	5	6	Pakistan	-	1	1
Costa Rica	1	-	1	Palestine	-	4	4
Dem. Rep. of the Congo	-	3	3	Peru	2	3	5
Denmark	10	-	10	Philippines	6	7	13
Dominica	-	2	2	Poland	-	1	1
Dominican Republic	4	-	4	Portugal	1	3	4
Ecuador	5	1	6	Romania	-	3	3
Egypt	-	2	2	Russia	1	4	5
El Salvador	2	-	2	Saudi Arabia	2	-	2
Finland	1	1	2	Serbia & Montenegro	1	1	2
France	34	8	42	Singapore	6	7	13
Georgia	-	1	1	Slovakia	-	1	1
Germany	19	9	28	Slovenia	-	3	3
Ghana	-	3	3	South Africa	2	2	4
Greece	1	2	3	Spain	20	12	32
Grenada	-	1	1	Sweden	4	-	4
Guatemala	2	2	4	Switzerland	4	-	4
Honduras	1	-	1	Taiwan	6	13	19
Hong Kong ¹	6	7	13	Tanzania	-	2	2
Hungary	-	2	2	Thailand	4	9	13
India	4	39	43	Trinidad & Tobago	-	1	1
Indonesia	6	4	10	Turkey	3	26	29
Iran	-	3	3	Uganda	-	8	8
Ireland	14	4	18	United Kingdom	20	3	23
Israel	1	4	5	Venezuela	2	7	9
Italy	11	15	26	Vietnam	4	7	11
Jamaica	-	3	3	Zambia	-	2	2
Japan	8	12	20				
Jordan	2	-	2	Total	446	546	992
Kazakhstan	1	1	2	Countries Represented			91

¹ Hong Kong is classified as a country for statistical reporting by the Institute of International Education.

Note: These figures include both degree and non-degree international students.

Source: Office of International Students and Scholars

UNDERGRADUATE AND GRADUATE DEGREES CONFERRED By Degree and Gender

	2005-2006			2006-2007			2007-2008			2008-2009			2009-2010		
	Men	Women	Total	Men	Women	Total	Men	Women	Total	Men	Women	Total	Men	Women	Total
Undergraduate															
Arts & Sciences															
A.B.	585	607	1,192	578	680	1,258	558	672	1,230	621	650	1,271	593	692	1,285
B.S.	102	86	188	97	78	175	107	102	209	112	81	193	120	97	217
Total Arts & Sciences	687	693	1,380	675	758	1,433	665	774	1,439	733	731	1,464	713	789	1,502
Education - A.B.															
	25	160	185	32	174	206	24	170	194	30	159	189	39	152	191
Management - B.S.															
	295	190	485	325	209	534	330	176	506	323	159	482	298	181	479
Nursing - B.S.															
	3	77	80	2	85	87	3	94	97	2	85	87	3	104	107
Subtotal Undergraduate Day Degrees Conferred															
	1,010	1,120	2,130	1,034	1,226	2,260	1,022	1,214	2,236	1,088	1,134	2,222	1,053	1,226	2,279
Advancing Studies															
A.B.	49	50	99	47	43	90	41	42	83	33	43	76	45	42	87
B.S.	-	-	-	-	-	-	-	-	-	2	-	2	-	-	0
Total Advancing Studies	-	-	-	-	-	-	-	-	-	35	43	78	45	42	87
Total Undergraduate Degrees Conferred															
	1,059	1,170	2,229	1,081	1,269	2,350	1,063	1,256	2,319	1,123	1,177	2,300	1,098	1,268	2,366
Graduate															
Ph.D.	56	58	114	67	65	132	79	75	154	69	67	136	61	81	142
Ed.D.	1	0	1	8	5	13	1	3	4	8	8	16	0	1	1
LL.M.	-	-	-	-	-	-	3	2	5	5	6	11	4	7	11
M.A.	95	230	325	114	204	318	113	209	322	120	193	313	127	200	327
M.S.	152	184	336	136	195	331	113	177	290	143	173	316	145	195	340
M.Ed.	52	161	213	46	183	229	37	158	195	37	139	176	45	139	184
M.A.T.	1	6	7	0	8	8	5	5	10	3	9	12	2	5	7
M.S.T.	3	2	5	0	1	1	1	1	2	1	-	1	1	1	2
M.S.W.	15	164	179	21	184	205	16	199	215	20	171	191	32	188	220
M.B.A.	181	89	270	139	83	222	149	72	221	175	98	273	170	76	246
M.Div.	-	-	-	-	-	-	-	-	-	14	4	18	11	1	12
M.T.S.	-	-	-	-	-	-	-	-	-	12	7	19	14	11	25
Th.M.	-	-	-	-	-	-	-	-	-	9	1	10	6	1	7
C.A.E.S.	2	4	6	1	5	6	1	5	6	5	3	8	3	11	14
Total Graduate Degrees Conferred															
	558	898	1,456	532	933	1,465	518	906	1,424	621	879	1,500	621	917	1,538
Professional															
J.D.	136	156	292	136	120	256	148	125	273	144	101	245	142	123	265
Canonical															
S.T.D.	-	-	-	-	-	-	-	-	-	-	-	-	1	-	1
S.T.L.	-	-	-	-	-	-	-	-	-	14	-	14	19	-	19
Total Professional & Canonical Degrees Conferred															
	892	1,311	2,203	829	1,325	2,154	832	1,307	2,139	158	101	259	162	123	285
Total Graduate, Professional, & Canonical Degrees Conferred															
	694	1,054	1,748	668	1,053	1,721	666	1,031	1,697	779	980	1,759	783	1,040	1,823
Total Degrees Conferred															
	1,753	2,224	3,977	1,749	2,322	4,071	1,729	2,287	4,016	1,902	2,157	4,059	1,881	2,308	4,189

Note: August, December, and May graduations combined.
Source: Office of Student Services

UNDERGRADUATE DEGREES CONFERRED By Degree and Number of Majors

	2005-2006	2006-2007	2007-2008	2008-2009	2009-2010
College of Arts & Sciences					
A.B.					
Single Major	923	958	961	1,018	972
Double Major	267	296	265	252	310
Triple Major	2	4	4	1	3
Total A.B. Degrees	1,192	1,258	1,230	1,271	1,285
B.S.					
Single Major	167	148	187	160	174
Double Major	21	26	22	33	42
Triple Major	0	1	0	0	1
Total B.S. Degrees	188	175	209	193	217
Total College of Arts & Sciences	1,380	1,433	1,439	1,464	1,502
Lynch School of Education - A.B.					
Single Major	43	45	55	38	54
Double Major	141	159	138	150	137
Triple Major	1	2	1	1	0
Total Lynch School of Education	185	206	194	189	191
Carroll School of Management - B.S.					
Single Major	250	270	230	217	200
Double Major	222	246	265	250	257
Triple Major	13	18	11	15	22
Total Carroll School of Management	485	534	506	482	479
Connell School of Nursing					
Single Major	80	85	96	87	107
Double Major	0	2	1	0	0
Total Connell School of Nursing	80	87	97	87	107
Subtotal-Undergraduate Day Degrees Conferred	2,130	2,260	2,236	2,222	2,279
Woods College of Advancing Studies - A.B.					
Single Major	97	89	82	77	87
Double Major	2	1	1	1	0
Total Woods College of Advancing Studies	99	90	83	78	87
Total Undergraduate Degrees Conferred	2,229	2,350	2,319	2,300	2,366

Note: August, December, and May graduations combined.
Source: Office of Student Services

UNDERGRADUATE DEGREES CONFERRED By School and Major

	2007-2008						2008-2009						2009-2010					
	A&S		Ed	Mgt	Nurs	Total	A&S		Ed	Mgt	Nurs	Total	A&S		Ed	Mgt	Nurs	Total
	A.B.	B.S.	A.B.	B.S.	B.S.		A.B.	B.S.	A.B.	B.S.	B.S.		A.B.	B.S.	A.B.	B.S.	B.S.	
Accounting	-	-	-	77	-	77	-	-	-	77	-	77	-	-	-	89	-	89
Art History	14	-	-	-	-	14	15	-	-	-	15	11	-	-	-	-	-	11
Biochemistry	-	31	-	-	-	31	-	25	-	-	25	-	24	-	-	-	-	24
Biology	25	130	-	-	-	155	14	123	-	-	137	23	135	-	-	-	-	158
Chemistry	-	16	-	-	-	16	-	11	-	-	11	-	23	-	-	-	-	23
Classics	4	-	-	-	-	4	2	-	-	-	2	5	-	-	-	-	-	5
Communication	223	-	-	-	-	223	225	-	-	-	225	199	-	-	-	-	-	199
Computer Science	4	7	-	2	-	13	6	7	-	1	14	6	8	-	2	-	-	16
Corporate Reporting & Analysis	-	-	-	-	-	-	-	-	-	1	1	-	-	-	2	-	-	2
Early Childhood Education	-	-	5	-	-	5	-	-	9	-	9	-	-	11	-	-	-	11
Economics	122	-	-	23	-	145	155	-	-	17	172	175	-	-	15	-	-	190
Elementary Education	-	-	52	-	-	52	-	-	52	-	52	-	-	50	-	-	-	50
English	177	-	-	-	-	177	146	-	2	-	148	138	-	-	-	-	-	138
Environmental Geosciences	-	10	-	-	-	10	-	11	-	-	11	-	10	-	-	-	-	10
Film Studies	8	-	-	-	-	8	8	-	-	-	8	10	-	-	-	-	-	10
Finance	-	-	-	270	-	270	-	-	-	259	259	-	-	-	228	-	-	228
French	5	-	-	-	-	5	8	-	-	-	8	7	-	-	-	-	-	7
Geology	-	2	-	-	-	2	-	1	-	-	1	-	3	-	-	-	-	3
Geophysics	-	1	-	-	-	1	-	-	-	-	0	-	1	-	-	-	-	1
Geology/Geophysics	-	1	-	-	-	1	-	-	-	-	0	-	-	-	-	-	-	0
German	2	-	-	-	-	2	5	-	-	-	5	3	-	-	-	-	-	3
Hispanic Studies	6	-	-	-	-	6	11	-	-	-	11	14	-	-	-	-	-	14
History	150	-	-	-	-	150	160	-	-	-	160	142	-	-	-	-	-	142
Human Development	-	-	108	-	-	108	-	-	93	-	93	-	-	95	-	-	-	95
Human Resources Management	-	-	-	6	-	6	-	-	-	4	4	-	-	-	9	-	-	9
Independent	-	-	-	-	-	-	1	-	-	-	1	1	-	-	-	-	-	1
Information Systems	-	-	-	5	-	5	-	-	-	5	5	-	-	-	12	-	-	12
Information Systems/Accounting	-	-	-	-	-	-	-	-	-	2	2	-	-	-	-	-	-	0
International Studies	36	-	-	-	-	36	62	-	-	-	62	68	-	-	-	-	-	68
Italian	2	-	-	-	-	2	3	-	-	-	3	-	-	-	-	-	-	0
Islamic Civilization & Societies	-	-	-	-	-	-	1	-	-	-	1	4	-	-	-	-	-	4
Linguistics	10	-	-	-	-	10	4	-	-	-	4	6	-	-	-	-	-	6
Management, General	-	-	-	11	-	11	-	-	-	7	7	-	-	-	9	-	-	9
Management and Leadership	-	-	-	3	-	3	-	-	-	3	3	-	-	-	5	-	-	5
Marketing	-	-	-	105	-	105	-	-	-	97	97	-	-	-	106	-	-	106
Mathematics	34	-	-	-	-	34	23	-	-	-	23	25	-	-	-	-	-	25
Mathematics/Computer Science	-	-	-	-	-	-	-	-	1	-	1	-	-	-	-	-	-	0
Music	11	-	-	-	-	11	5	-	-	-	5	9	-	-	-	-	-	9
Nursing	-	-	-	-	97	97	-	-	-	-	87	87	-	-	-	-	107	107
Operations Management	-	-	-	4	-	4	-	-	-	9	9	-	-	-	2	-	-	2
Philosophy	46	-	-	-	-	46	63	-	-	-	63	52	-	-	-	-	-	52
Physics	-	11	-	-	-	11	-	15	-	-	15	-	13	-	-	-	-	13
Political Science	148	-	-	-	-	148	132	-	-	-	132	126	-	-	-	-	-	126
Psychology	104	-	-	-	-	104	130	-	-	-	130	133	-	-	-	-	-	133
Russian	1	-	-	-	-	1	2	-	-	-	2	-	-	-	-	-	-	0
Secondary Education	-	-	29	-	-	29	-	-	32	-	32	-	-	35	-	-	-	35
Slavic Studies	1	-	-	-	-	1	1	-	-	-	1	-	-	-	-	-	-	0
Sociology	54	-	-	-	-	54	48	-	-	-	48	83	-	-	-	-	-	83
Studio Art	4	-	-	-	-	4	5	-	-	-	5	6	-	-	-	-	-	6
Theatre	20	-	-	-	-	20	18	-	-	-	18	20	-	-	-	-	-	20
Theology	19	-	-	-	-	19	18	-	-	-	18	19	-	-	-	-	-	19
Total¹	1,230	209	194	506	97	2,236	1,271	193	189	482	87	2,222	1,285	217	191	479	107	2,279

¹ Woods College of Advancing Studies majors are not included in this total.

Note: Double and triple majors counted by first major. August, December, and May graduations combined.

Source: Office of Student Services

UNDERGRADUATE DEGREES CONFERRED

By Number of Majors, 2006-2007 through 2009-2010

Arts	2006-2007	2007-2008	2008-2009	2009-2010	Social Sciences	2006-2007	2007-2008	2008-2009	2009-2010
Art History	27	23	16	17	Economics	133	152	189	215
Film Studies	16	14	11	11	Political Science	148	166	146	146
Music	11	12	13	17	Psychology	112	129	153	168
Studio Art	12	12	9	12	Sociology	67	69	66	99
Theatre	19	24	26	27	Total	460	516	554	628
Total	85	85	75	84					
Humanities					Lynch School of Education				
Communication	308	268	276	258	American Heritages	2	0	3	1
English	233	209	177	180	Early Childhood Education	9	8	10	11
History	187	181	191	179	Elementary Education	65	56	55	50
Linguistics	3	11	6	6	English (LSOE)	27	26	16	24
Philosophy	140	109	116	126	History (LSOE)	19	14	12	13
Theology	45	38	44	42	Human Development	121	137	122	126
Total	916	816	810	791	Math/Computer Science	12	10	11	5
Interdisciplinary					Perspectives/Spanish America	1	3	1	1
International Studies	40	38	64	70	Secondary Education	42	29	33	35
Islamic Civilization & Societies	0	3	6	11	Total	298	283	263	266
Total	40	41	70	81	Carroll School of Management				
Science/Math/Computer Science					Accounting	136	134	131	151
Biochemistry	21	31	25	24	Computer Science	2	5	1	4
Biology	136	163	140	161	Corporate Reporting & Analysis	5	7	11	7
Chemistry	19	16	11	26	Economics	41	41	40	39
Computer Science	14	13	13	16	Finance	304	333	309	273
Geology/Geophysics	10	14	14	16	General Management	20	15	10	10
Mathematics	48	47	41	46	Human Resources Management	16	12	8	18
Physics	8	11	17	16	Information Systems	16	19	25	45
Total	256	295	261	305	Information Systems/Accounting	4	0	2	2
Modern & Classical Languages					Management & Leadership	14	29	21	21
Classics	9	5	3	6	Marketing	169	162	154	157
German Studies	17	9	8	6	Operations Management	24	14	18	10
Romance Languages	39	38	54	63	Total	751	771	730	737
Russian	0	1	2	0					
Slavic Studies	7	2	2	1	Nursing	86	97	87	107
Total	72	55	69	76	Total Majors Completed	2964	2959	2919	3075

Note: This table includes each declared major. Students with double or triple majors are therefore counted in each enrolled major. College of Advancing Studies students are not included in this table. August, December, and May graduations combined.

Source: Office of Student Services

GRADUATE DEGREES CONFERRED

By School, Degree, Primary Field, and Gender, 2009-2010

	Doctorates			Master's/Certificates/J.D.			Total		
	Men	Women	Total	Men	Women	Total	Men	Women	Total
Graduate School of Arts & Sciences									
Humanities									
English	2	1	3	12	18	30	14	19	33
History	3	1	4	8	15	23	11	16	27
Latin	-	-	-	1	-	1	1	-	1
Latin & Greek	-	-	-	2	-	2	2	-	2
Linguistics	-	-	-	1	-	1	1	-	1
Philosophy	7	1	8	20	12	32	27	13	40
Romance Languages	-	-	-	-	8	8	-	8	8
Russian	-	-	-	-	-	-	-	-	-
Slavic Studies	-	-	-	-	-	-	-	-	-
Theology	7	8	15	2	1	3	9	9	18
Theology & Education	1	-	1	-	-	-	1	-	1
Social Sciences									
Economics	7	5	12	14	3	17	21	8	29
Interdisciplinary	-	1	1	-	-	-	-	1	1
Political Science	1	-	1	2	5	7	3	5	8
Psychology	-	6	6	3	3	6	3	9	12
Sociology	3	2	5	2	6	8	5	8	13
Sciences									
Biology	3	3	6	-	1	1	3	4	7
Chemistry	5	8	13	1	4	5	6	12	18
Geology/Geophysics	-	-	-	3	1	4	3	1	4
Mathematics	-	-	-	2	2	4	2	2	4
Physics	9	1	10	4	3	7	13	4	17
Total - Graduate A&S	48	37	85	77	82	159	125	119	244
Lynch Graduate School of Education									
Counseling/Counseling Psychology	2	4	6	23	47	70	25	51	76
Tchr Ed, Curriculum & Instruction & Sp Ed	1	10	11	36	131	167	37	141	178
Applied Developmental/Educational Psych	-	3	3	1	17	18	1	20	21
Educ. Research/Measurement/Evaluation	-	4	4	1	5	6	1	9	10
Higher Education	3	3	6	14	36	50	17	39	56
Religious Education	-	-	-	1	6	7	1	6	7
Educational Administration	2	3	5	13	12	25	15	15	30
Professional School Administration Program	-	1	1	-	1	1	-	2	2
Total - Graduate Education	8	28	36	89	255	344	97	283	380
Carroll Graduate School of Management									
Business Administration	-	-	-	170	76	246	170	76	246
Finance	2	1	3	66	18	84	68	19	87
Organizational Studies	2	-	2	3	2	5	5	2	7
Accounting	-	-	-	40	36	76	40	36	76
Total - Graduate Management	4	1	5	279	132	411	283	133	416
Connell Graduate School of Nursing									
Nursing	-	10	10	4	99	103	4	109	113
Graduate School of Social Work									
Social Work	1	6	7	32	188	220	33	194	227
Woods College of Advancing Studies									
Administrative Studies	-	-	-	24	31	55	24	31	55
Law School									
Law (J.D.)	-	-	-	142	123	265	142	123	265
Law (LL.M.)	-	-	-	4	7	11	4	7	11
Total Law School	-	-	-	146	130	276	146	130	276
School of Theology and Ministry									
Pastoral Ministry	-	-	-	21	27	48	21	27	48
Theology/Ministry	1	-	1	50	13	63	51	13	64
Total - Theology and Ministry	1	-	1	71	40	111	72	40	112
Total Graduate & Professional Degrees	62	82	144	722	957	1,679	784	1,039	1,823

Note: August, December and May graduations combined.
Source: Office of Student Services

UNDERGRADUATE FINANCIAL AID

Dollars Awarded, 2006-2010

	2006	2007	2008	2009	2010
Undergraduates Receiving:					
Need-Based Financial Aid	40%	40%	42%	40%	42%
Financial Assistance of All Types ¹	69%	67%	70%	69%	68%
Average Need-Based Scholarship and/or Grant	\$19,854	\$21,500	\$23,523	\$25,080	\$26,556
Average Need-Based Financial Aid Package ²	\$24,905	\$26,122	\$27,117	\$29,277	\$30,979
Undergraduate Scholarships and Grants:					
University	\$69,725,574	\$75,716,996	\$79,920,131	\$85,013,611	\$94,131,648
Federal	\$3,959,266	\$5,848,999	\$6,489,382	\$6,829,866	\$9,061,711
State	\$1,538,125	\$1,635,250	\$1,683,110	\$1,621,017	\$1,420,670
Total Scholarships and Grants³	\$75,222,965	\$83,201,245	\$88,092,623	\$93,464,494	\$104,614,029

¹ Includes all sources (institutional, private, state, and federal) of assistance made available by Boston College in the form of loans, work, grants, and scholarships.

² Awarded package may include loans, work, grants, and scholarships.

³ Does not include employee tuition remission benefits.

Source: Office of Enrollment Management

AVERAGE NEED-BASED FINANCIAL AID

All Undergraduates, 2006-2010

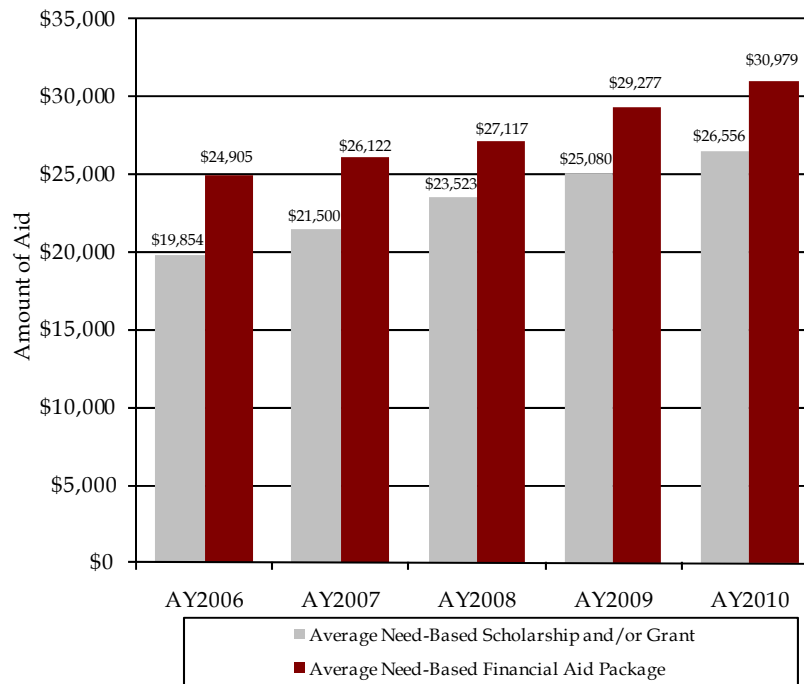

UNDERGRADUATE STUDENT GRADUATION AND RETENTION RATES FRESHMAN MATRICULANTS

Semester of Entrance	Transfer Rate ¹	Graduation Rate ²
Fall 2003	8%	91%
Fall 2002	7%	91%
Fall 2001	7%	91%
Fall 2000	7%	91%
Fall 1999	5%	91%

¹ Calculated based on those who transfer out in good standing. To be in good standing, as defined by the Office of Student Services, a student must ordinarily maintain a cumulative average as mandated by their college and must not fall more than two courses behind the total number of courses a student is expected to have completed. Any student who is permitted by the deans to continue enrollment in a full-time undergraduate program is considered to be in good standing.

² Calculated based on graduation rate at 150% of normal time (6 years).

Source: Institutional Research, Planning & Assessment

COMPETITIVE FELLOWSHIPS AND AWARDS Received by Undergraduates, AY2000-2010

Award	Total Number Received
J. William Fulbright Grant (Undergraduate)	145
Freeman/ASIA Scholarship	24
National Security Education Program Fellowship	18
National Science Foundation Graduate Research Fellowship	16
Beckman Scholarship	15
Barry M. Goldwater Scholarship	9
Harry S. Truman Scholarship	6
Institute for International Public Policy Fellowship	5
Beinecke Memorial Scholarship	4
George C. Marshall Scholarship	4
Rotary International Ambassadorial Scholarship	4
Andrew Mellon Scholarship	3
Winston Churchill Scholarship	2
Thomas Pickering Scholarship	2
The Rhodes Scholarship	2
Gates-Cambridge Scholarship	1
Pamela Harriman Foreign Service Fellowship	1
Jacob Javits Fellowship	1
James Madison Scholarship	1

Source: Institutional Research, Planning & Assessment

ALUMNI & ADVANCEMENT

ALUMNI ASSOCIATION NATIONAL BOARD OF DIRECTORS 2010-2011

Dineen Riviezzo '89
President

Jere Doyle '87
Vice President

Ann Riley Finck '66
Vice President

Vincent Quealy '75
Vice President

Drake Behrakis '86
Director

Cynthia Bigelow '82
Director

John Buckley '66
Ex Officio Member

Nicole DeBlois '99
Director

Paula Ebben '89
Director

John Feudo '82
Ex Officio Member

Mary-Jane Flaherty, N.C. '75
Director

Doug Flutie '85
Ex Officio Member

David Griffith '68
Director

Tiffany Cooper Gueye '00, Ph.D. '07
Director

Kathy Haley '76
Ex Officio Member

Kevin Malone '78
Director

Rebecca Marks '79
Director

Roshan Rajkumar '95
Director

Grace Simmons '05
Director

Leo Vercollone '77
Director

Mark Warner '85, JD '89
Director

Source: Alumni Association

ALUMNI ASSOCIATION REGIONAL CHAPTERS 2010

Arizona

Phoenix

California

Los Angeles

Northern CA

Orange County

San Diego

Colorado

Denver

Connecticut

Fairfield County

Hartford

District of Columbia

Washington

Florida

Central FL

Jacksonville

Miami

Palm Beach

Port of St. Lucie

Sarasota

Southwest FL

Tampa Bay

Georgia

Atlanta

Hawaii

Illinois

Chicago

Indiana

Maine

Maryland

Baltimore

Massachusetts

Boston

Cape Cod

Western MA

Michigan

Southeast MI

Minnesota

Missouri

St. Louis

Nevada

Las Vegas

New Hampshire

New Jersey

Jersey Shore

New Mexico

New York

New York City

Northeastern NY

Rochester

Westchester

North Carolina

Charlotte

Raleigh-Durham

Ohio

Cleveland

Oregon

Portland

Pennsylvania

Philadelphia

Western PA

Rhode Island

South Carolina

Texas

Austin

Dallas

Houston

Tennessee

Nashville

Virginia

Washington

Seattle

Wisconsin

China

Ireland

London

Paris

Seoul

Spain

2010 ACHIEVEMENT AWARDS

The William V. McKenney Award

William J. Cunningham '57, P'80

Award for Professional Excellence

Susan J. Kelley, Ph.D. '88

Ignatian Award

Rev. Nicholas A. Sannella '67

GOLD (Graduate of the Last Decade) Award

Sarah Joy Hollingsworth (Carlson) '05

Source: Alumni Association

Source: Alumni Association

ALUMNI GEOGRAPHIC DISTRIBUTION Fall 2010

Alabama	183	Nevada	218
Alaska	104	New Hampshire	3,886
Arizona	811	New Jersey	6,910
Arkansas	66	New Mexico	252
California	7,680	New York	13,554
Colorado	1,223	North Carolina	1,565
Connecticut	7,853	North Dakota	23
Delaware	263	Ohio	1,561
District of Columbia	1,191	Oklahoma	112
Florida	5,164	Oregon	529
Georgia	1,374	Pennsylvania	3,552
Guam	18	Puerto Rico	449
Hawaii	311	Rhode Island	2,998
Idaho	90	South Carolina	528
Illinois	2,814	South Dakota	40
Indiana	335	Tennessee	345
Iowa	138	Texas	2,010
Kansas	175	Utah	150
Kentucky	238	Vermont	837
Louisiana	297	Virgin Islands	35
Maine	2,227	Virginia	3,165
Maryland	2,866	Washington	1,113
Massachusetts	66,016	West Virginia	72
Michigan	855	Wisconsin	597
Minnesota	823	Wyoming	50
Mississippi	52	Total U.S.	148,585
Missouri	577	Foreign Nations	3,005
Montana	129	Unknown	8,086
Nebraska	161	Total Alumni	159,676

Note: Data as of September 2010.
Source: Information Services, University Advancement

ALUMNI GEOGRAPHIC DISTRIBUTION SUMMARY

	No.	%
Massachusetts	66,016	41%
Other New England	17,801	11%
Other U.S.	64,768	41%
Foreign Nations	3,005	2%
Unknown	8,086	5%
Total Alumni	159,676	100%

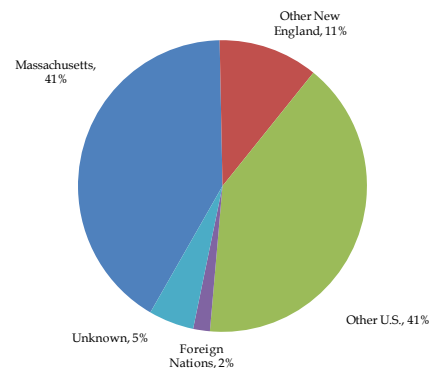

LIVING ALUMNI

By Primary School and Class, Fall 2010

Class	A&S	Ed.	Mgt.	Nursing	Newton College	Adv. Stds. ¹	Grad. A&S	Grad. Mgt.	Grad. Ed. ²	Grad. Nurs. ²	Grad. Adv. Stds.	Social Work	Law	STM ³	Hon. Deg.	EX Alum. ⁴	Total
1930	2	-	-	-	-	-	3	-	-	-	-	-	-	-	-	-	5
1931	2	-	-	-	-	1	1	-	-	-	-	-	-	-	-	3	7
1932	5	-	-	-	-	-	-	-	2	-	-	-	-	-	-	3	10
1933	7	-	-	-	-	1	1	-	1	-	-	-	-	1	-	1	12
1934	7	-	-	-	-	4	4	-	-	-	-	-	1	-	-	5	21
1935	9	-	-	-	-	5	6	-	1	-	-	-	3	1	-	6	31
1936	11	-	-	-	-	6	4	-	1	-	-	-	-	1	1	2	26
1937	19	-	-	-	-	6	2	-	-	-	-	-	4	1	1	4	37
1938	24	-	-	-	-	5	3	-	1	-	-	1	2	1	-	5	42
1939	23	-	-	-	-	7	4	-	-	-	-	-	3	-	-	6	43
1940	36	-	-	-	-	4	3	-	-	-	-	1	1	-	-	6	51
1941	38	-	-	-	-	11	3	-	-	-	-	2	1	-	-	1	56
1942	45	-	6	-	-	4	5	-	1	-	-	2	0	-	-	9	72
1943	52	-	10	-	-	8	3	-	-	-	-	4	6	-	-	9	92
1944	43	-	14	-	-	2	1	-	-	-	-	3	1	2	-	15	81
1945	45	-	9	-	-	5	1	-	1	-	-	1	1	2	-	51	116
1946	9	-	-	-	-	11	7	-	-	-	-	4	2	4	-	18	55
1947	43	-	7	-	-	4	9	-	3	-	-	11	5	7	-	17	106
1948	68	-	31	-	-	10	9	-	2	-	-	12	8	7	-	1	148
1949	185	-	34	10	-	20	19	-	1	-	-	11	18	9	-	5	312
1950	407	-	124	16	21	13	18	-	4	-	-	14	33	9	-	10	669
1951	400	-	182	19	22	24	29	-	10	-	-	12	31	3	1	21	754
1952	281	-	176	45	24	25	25	-	7	-	-	13	39	10	-	21	666
1953	254	-	149	46	30	26	32	-	21	-	-	21	22	8	5	20	634
1954	222	-	147	73	16	29	43	-	25	-	-	21	30	9	4	52	671
1955	197	-	146	92	33	43	46	-	22	-	-	17	23	15	2	19	655
1956	233	117	206	79	33	47	46	-	23	-	-	19	32	19	4	39	897
1957	249	84	191	88	38	37	44	-	26	-	-	15	36	14	2	45	869
1958	287	109	246	136	53	46	49	-	42	1	-	11	34	16	5	76	1,111
1959	303	97	261	117	69	49	44	-	28	4	-	20	43	14	1	69	1,119
1960	257	111	286	156	90	93	52	1	84	4	-	24	40	28	3	22	1,251
1961	234	71	238	132	93	49	65	6	38	8	-	27	56	34	2	22	1,075
1962	290	112	201	159	117	67	40	16	30	4	-	29	73	19	4	37	1,198
1963	421	156	286	144	129	49	109	25	77	12	-	24	64	23	2	27	1,548
1964	425	165	307	117	177	57	97	17	61	13	-	38	65	26	4	45	1,614
1965	391	170	315	133	126	61	108	28	78	6	-	41	90	38	2	41	1,628

LIVING ALUMNI

By Primary School and Class, Fall 2010 (Continued)

Class	A&S	Ed.	Mgt.	Nursing	Newton College	Adv. Stds. ¹	Grad. A&S	Grad. Mgt.	Grad. Ed. ²	Grad. Nurs. ²	Grad. Adv. Stds.	Social Work	Law	STM ³	Hon. Deg.	EX Alum. ⁴	Total
1966	404	164	309	190	151	53	114	31	100	6	-	44	100	34	3	37	1,740
1967	428	183	351	167	138	60	221	42	120	13	-	49	84	27	1	40	1,924
1968	520	270	385	135	180	46	151	45	152	17	-	44	108	28	3	39	2,123
1969	509	230	374	109	178	70	226	32	212	23	-	42	128	32	2	52	2,219
1970	502	219	338	137	195	79	197	86	213	21	-	52	107	14	5	38	2,203
1971	497	267	363	156	169	55	193	68	243	28	-	82	133	2	2	42	2,300
1972	593	276	375	130	229	61	246	55	257	17	-	81	165	24	2	50	2,561
1973	593	246	307	152	228	65	197	57	233	26	-	74	188	31	2	35	2,434
1974	936	317	370	148	198	70	170	58	154	48	-	86	197	25	4	37	2,818
1975	885	287	314	199	204	91	177	67	244	51	-	102	170	57	4	11	2,863
1976	1,116	352	479	218	5	72	164	73	265	41	-	94	196	93	2	8	3,178
1977	1,006	290	441	161	-	68	133	67	171	48	-	94	214	66	3	10	2,772
1978	1,200	250	451	167	-	90	139	74	201	67	-	84	191	69	1	2	2,986
1979	1,092	218	497	198	-	97	126	107	214	56	-	107	212	49	2	9	2,984
1980	1,171	169	467	201	-	89	129	114	220	78	-	115	220	55	2	6	3,036
1981	1,160	205	556	170	-	88	131	121	228	71	-	85	229	72	2	9	3,127
1982	1,232	191	552	175	-	99	131	119	235	99	-	89	205	52	2	8	3,189
1983	1,251	167	558	183	-	127	102	112	182	72	-	125	221	67	3	3	3,173
1984	1,361	143	534	139	-	119	108	123	155	39	-	113	228	73	2	11	3,148
1985	1,146	141	572	140	-	133	127	132	187	53	1	91	251	68	5	7	3,054
1986	1,244	151	583	148	-	126	134	134	185	47	-	124	220	88	6	4	3,194
1987	1,295	139	570	138	-	125	160	120	142	56	-	114	241	98	-	3	3,201
1988	1,294	159	540	122	-	97	123	183	180	73	-	113	233	106	4	5	3,232
1989	1,408	182	536	88	-	108	119	180	193	64	-	119	216	90	2	10	3,315
1990	1,384	167	507	87	-	135	154	187	201	65	-	102	210	120	5	6	3,330
1991	1,341	154	580	77	-	165	147	222	226	50	-	110	264	86	1	5	3,428
1992	1,527	188	592	79	-	187	231	268	225	57	-	125	231	80	2	5	3,797
1993	1,303	186	499	108	-	144	207	243	259	49	-	155	266	71	1	2	3,493
1994	1,255	192	522	96	-	144	215	207	325	45	-	159	250	64	4	6	3,484
1995	1,412	188	602	88	-	125	137	194	221	54	-	185	251	54	2	3	3,516
1996	1,307	275	552	121	-	113	208	289	169	49	-	169	236	71	4	5	3,568
1997	1,355	161	632	78	-	138	186	177	297	55	-	207	243	94	2	7	3,632
1998	1,376	207	576	81	-	132	160	268	253	36	14	205	244	89	4	4	3,649
1999	1,212	184	567	51	-	99	173	290	257	33	38	184	233	75	5	6	3,407
2000	1,380	225	641	67	-	108	169	287	275	47	47	164	248	76	4	7	3,745
2001	1,391	202	572	44	-	103	150	257	269	46	33	164	222	73	3	4	3,533
2002	1,354	195	569	62	-	93	148	327	244	39	23	143	236	69	3	10	3,515
2003	1,492	188	525	42	-	86	154	323	258	41	37	134	236	75	-	6	3,597
2004	1,326	196	535	49	-	115	130	298	293	51	38	154	248	66	-	22	3,521
2005	1,428	191	535	58	-	60	107	307	125	33	37	168	225	68	4	4	3,350
2006	1,390	190	492	82	-	102	162	379	284	68	44	177	267	70	3	3	3,713
2007	1,434	203	522	90	-	88	193	305	375	66	48	190	217	65	3	4	3,803
2008	1,434	191	507	95	-	93	230	271	282	58	47	195	245	79	2	-	3,729
2009	1,450	189	481	88	-	73	196	357	239	70	34	180	227	79	4	2	3,669
2010	1,460	190	478	102	-	80	180	323	265	94	31	207	246	82	3	-	3,741
Total	57,378	10,470	25,880	6,978	2,946	5,300	8,290	8,072	10,618	2,272	472	5,998	10,269	3,247	166	1,320	159,676

¹ Formerly known as the Evening College.² Prior to June 1994, graduate degrees in Education and Nursing were granted by the Graduate School of Arts & Sciences.³ STM includes Weston Jesuit alumni.⁴ EX Alumni are individuals who attended Boston College without graduating.

Note: Alumni who received more than one degree from Boston College are counted by their primary (or first received) degree only. Data as of September 2010.

Source: Information Services, University Advancement

LIVING ALUMNI

By Gender and Class, Fall 2010

Class	Women	Men	Total	Class	Women	Men	Total
1930	3	2	5	1971	950	1,350	2,300
1931	2	5	7	1972	1,045	1,516	2,561
1932	1	9	10	1973	1,051	1,383	2,434
1933	2	10	12	1974	1,318	1,500	2,818
1934	7	14	21	1975	1,544	1,319	2,863
1935	11	20	31	1976	1,638	1,540	3,178
1936	9	17	26	1977	1,510	1,262	2,772
1937	4	33	37	1978	1,523	1,463	2,986
1938	7	35	42	1979	1,641	1,343	2,984
1939	9	34	43	1980	1,689	1,347	3,036
1940	6	45	51	1981	1,736	1,391	3,127
1941	9	47	56	1982	1,845	1,344	3,189
1942	8	64	72	1983	1,929	1,244	3,173
1943	12	80	92	1984	1,812	1,336	3,148
1944	6	75	81	1985	1,815	1,239	3,054
1945	9	107	116	1986	1,867	1,327	3,194
1946	16	39	55	1987	1,931	1,270	3,201
1947	22	84	106	1988	1,888	1,344	3,232
1948	23	125	148	1989	1,956	1,359	3,315
1949	47	265	312	1990	1,906	1,424	3,330
1950	74	595	669	1991	1,966	1,462	3,428
1951	91	663	754	1992	2,097	1,700	3,797
1952	106	560	666	1993	2,028	1,465	3,493
1953	139	495	634	1994	1,937	1,547	3,484
1954	163	508	671	1995	1,995	1,521	3,516
1955	198	457	655	1996	1,938	1,630	3,568
1956	281	616	897	1997	1,999	1,633	3,632
1957	243	626	869	1998	2,062	1,587	3,649
1958	370	741	1,111	1999	1,905	1,502	3,407
1959	331	788	1,119	2000	2,097	1,648	3,745
1960	470	781	1,251	2001	1,948	1,585	3,533
1961	384	691	1,075	2002	1,918	1,597	3,515
1962	469	729	1,198	2003	1,978	1,619	3,597
1963	571	977	1,548	2004	1,941	1,580	3,521
1964	599	1,015	1,614	2005	1,860	1,490	3,350
1965	547	1,081	1,628	2006	2,060	1,653	3,713
1966	663	1,077	1,740	2007	2,197	1,606	3,803
1967	703	1,221	1,924	2008	2,097	1,632	3,729
1968	770	1,353	2,123	2009	1,923	1,746	3,669
1969	831	1,388	2,219	2010	2,082	1,659	3,741
1970	894	1,309	2,203	Total	81,732	77,944	159,676

Note: Data as of September 2010.

Source: Information Services, University Advancement

GIFTS TO THE UNIVERSITY

Total Private Gift Support

Source	2005-06	2006-07	2007-08	2008-09	2009-10
Alumni	\$39,576,493	\$48,679,942	\$55,447,824	\$47,499,633	\$61,915,398
Parents	\$7,655,813	\$14,662,430	\$11,892,601	\$7,836,446	\$34,818,814
Friends	\$5,030,062	\$6,969,987	\$3,986,285	\$3,051,942	\$4,409,767
Corporations	\$6,225,582	\$9,817,868	\$11,255,480	\$8,167,986	\$8,504,966
Matching Gifts	\$1,643,011	\$1,859,846	\$1,724,020	\$1,858,116	\$1,783,508
Foundations	\$15,246,686	\$11,518,309	\$15,925,636	\$15,389,179	\$10,567,387
Associations	\$1,032,250	\$1,915,398	\$1,276,958	\$2,398,136	\$3,289,177
Total Gifts	\$76,409,897	\$95,423,780	\$101,508,804	\$86,201,438	\$125,289,017

Note: Gifts represent cash received during the fiscal year, which runs from June 1 to May 31. Data as of June 2010.
Source: Information Services, University Advancement

TOTAL PRIVATE GIFT SUPPORT FY01 – FY10

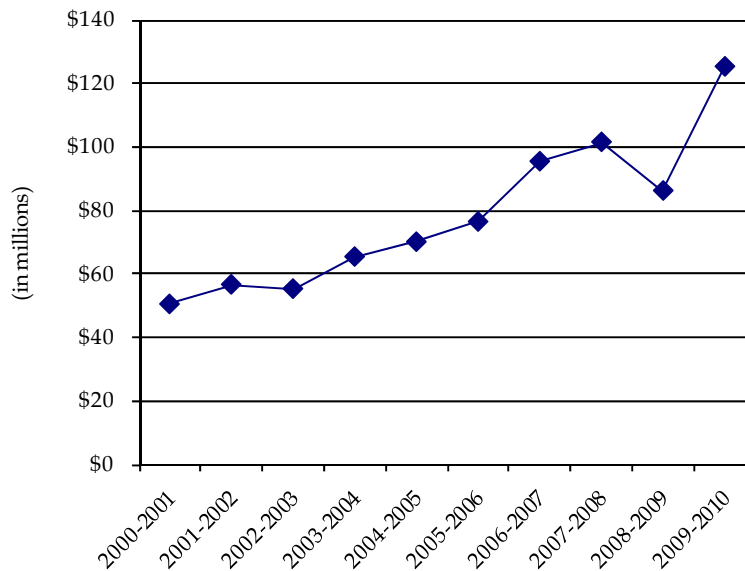

INDIVIDUAL DONORS By Giving Club

Giving Club	Level of Gift	2005-06	2006-07	2007-08	2008-09	2009-10
Gasson Society	\$10,000+	814	876	954	912	1,042
President's Circle	\$5,000-\$9,999	546	665	696	590	565
FIDES Patron	\$2,500-\$4,999	833	1,004	866	743	762
FIDES	\$1,000-\$2,499	2,451	2,578	2,463	2,177	2,258
Tower Builders	\$500-\$999	1,795	2,037	2,203	1,953	1,899
John Bapst Associates	\$250-\$499	3,043	3,209	3,228	3,051	3,004
McElroy Associates	\$100-\$249	9,671	9,587	10,087	10,187	10,301
Other Annual Fund	\$1-\$99	14,548	14,077	15,100	19,806	18,883
Total Individual Donors		33,701	34,033	35,597	39,419	38,714

Note: Includes alumni, parents, and friends. Excludes corporations and foundations. Includes donors who qualify for FIDES and President's Circle through Matching Gift Programs. Data as of June 2010.
Source: Information Services, University Advancement

ALUMNI DONORS

By Primary School and Class, 2009-2010

Class	A&S	Ed.	Mgt.	Nursing	Newton College	Adv. Stds. ¹	Grad. A&S	Grad. Mgt.	Grad. Ed. ²	Grad. Nurs. ²	Grad. Adv. Stds.	Social Work	Law	STM ³	Hon. Deg.	EX Alum. ⁴	Total
1930	1	-	-	-	-	-	-	-	-	-	-	-	-	-	-	-	1
1932	1	-	-	-	-	-	-	-	-	-	-	-	-	-	-	1	2
1934	2	-	-	-	-	-	-	-	-	-	-	-	-	-	-	-	2
1935	1	-	-	-	-	-	-	-	-	-	-	-	-	-	-	-	1
1936	3	-	-	-	-	-	-	-	-	-	-	-	-	-	-	-	3
1937	4	-	-	-	-	-	-	-	-	-	-	-	-	-	-	-	4
1938	4	-	-	-	-	-	-	-	-	-	-	-	-	-	-	-	4
1939	2	-	-	-	-	-	-	-	-	-	-	-	1	-	-	-	3
1940	8	-	-	-	-	-	-	-	-	-	-	-	-	-	-	-	8
1941	7	-	-	-	-	1	-	-	-	-	-	1	-	-	-	-	9
1942	14	-	-	-	-	-	-	-	-	-	-	1	-	-	-	-	15
1943	17	-	3	-	-	-	-	-	-	-	-	-	2	-	-	-	22
1944	15	-	6	-	-	-	-	-	-	-	-	-	-	-	-	2	23
1945	21	-	1	-	-	-	-	-	-	-	-	-	-	-	-	-	22
1946	1	-	-	-	-	-	1	-	-	-	-	-	-	-	-	2	4
1947	9	-	2	-	-	-	-	-	-	-	-	1	-	-	-	1	13
1948	26	-	5	-	-	3	1	-	1	-	-	7	2	-	-	-	45
1949	70	-	10	1	-	4	1	-	-	-	-	1	4	-	-	1	92
1950	181	-	53	3	6	2	5	-	1	-	-	6	5	-	-	-	262
1951	153	-	73	1	7	6	7	-	3	-	-	4	10	-	-	1	265
1952	107	-	70	13	8	2	6	-	-	-	-	5	10	1	-	4	226
1953	97	-	54	16	9	6	7	-	7	-	-	3	7	-	-	3	209
1954	85	-	65	23	4	8	9	-	7	-	-	5	7	1	-	3	217
1955	95	-	53	40	11	12	7	-	5	-	-	2	4	1	-	1	231
1956	76	38	61	22	9	8	11	-	4	-	-	4	7	3	-	5	248
1957	71	27	50	22	12	9	6	-	9	-	-	4	13	2	-	6	231
1958	85	39	85	43	12	8	13	-	9	-	-	7	8	-	-	7	316
1959	89	41	68	46	17	10	7	-	5	-	-	7	17	1	-	2	310
1960	112	58	130	60	57	22	6	1	14	-	-	9	13	2	-	2	486
1961	70	26	65	46	22	6	12	4	8	1	-	13	14	3	-	2	292
1962	75	35	47	56	25	8	4	3	7	-	-	11	12	3	-	5	291
1963	125	43	70	33	23	14	21	6	12	-	-	7	18	1	-	3	376
1964	133	54	85	40	32	8	14	5	5	-	-	7	17	2	-	2	404
1965	137	70	98	44	48	11	13	3	10	2	-	13	23	6	-	4	482
1966	128	42	77	59	23	6	20	11	13	1	-	10	20	3	-	-	413
1967	134	42	90	56	30	9	32	11	12	2	-	7	24	5	-	4	458
1968	151	62	87	26	43	10	16	13	21	9	-	11	23	1	1	5	479
1969	140	52	85	26	34	11	34	3	20	7	-	13	49	3	-	5	482
1970	156	59	116	53	68	14	22	10	19	2	-	9	31	1	-	2	562

ALUMNI DONORS

By Primary School and Class, 2009-2010 (Continued)

Class	A&S	Ed.	Mgt.	Nursing	Newton College	Adv. Stds. ¹	Grad. A&S	Grad. Mgt.	Grad. Ed. ²	Grad. Nurs. ²	Grad. Adv. Stds.	Social Work	Law	STM ³	Hon. Deg.	EX Alum. ⁴	Total
1971	115	68	81	42	42	4	19	11	25	5	-	12	30	-	-	3	457
1972	162	70	78	38	44	12	25	8	45	2	-	13	30	2	-	4	533
1973	153	61	55	40	35	11	26	6	30	6	-	12	40	2	-	1	478
1974	264	55	76	30	44	15	28	6	15	7	-	16	63	6	-	2	627
1975	247	68	81	51	65	11	13	13	34	5	-	6	47	4	-	-	645
1976	256	70	109	47	-	13	15	14	37	8	-	18	46	3	-	1	637
1977	226	47	107	40	-	18	15	9	22	4	-	12	56	3	-	-	559
1978	295	39	106	31	-	11	25	18	23	8	-	10	47	3	-	-	616
1979	244	48	149	38	-	8	18	25	19	10	-	16	62	1	-	-	638
1980	340	38	171	55	-	9	15	25	33	10	-	17	48	4	-	4	769
1981	319	45	167	48	-	12	14	21	32	13	-	13	58	1	-	1	744
1982	354	38	176	43	-	18	14	24	23	12	-	17	42	4	-	2	767
1983	297	38	155	39	-	13	13	20	26	10	-	13	45	4	-	-	673
1984	329	32	173	31	-	17	16	14	19	5	-	7	72	7	-	1	723
1985	357	40	209	56	-	18	12	9	22	8	1	8	49	4	-	1	794
1986	283	32	169	30	-	12	13	17	16	5	-	9	41	3	1	1	632
1987	279	38	157	22	-	15	14	17	13	7	-	8	61	3	-	1	635
1988	286	39	136	23	-	14	11	21	14	11	-	9	41	4	-	1	610
1989	258	50	133	18	-	11	12	24	23	9	-	8	56	7	1	-	610
1990	364	47	178	10	-	11	16	19	16	5	-	8	46	10	-	1	731
1991	271	26	137	12	-	16	13	33	21	4	-	18	32	5	-	-	588
1992	264	30	142	12	-	15	18	33	15	8	-	11	31	3	-	-	582
1993	233	35	129	17	-	10	15	30	27	8	-	6	30	3	-	-	543
1994	173	40	117	16	-	16	20	25	26	5	-	14	47	4	-	-	503
1995	312	44	193	14	-	15	10	19	11	12	-	11	31	7	-	1	680
1996	195	30	104	12	-	13	15	30	13	8	-	6	30	7	-	2	465
1997	197	25	112	14	-	10	12	21	25	7	-	8	26	8	-	-	465
1998	269	44	127	8	-	16	9	27	10	7	1	6	22	7	-	1	554
1999	243	34	125	8	-	4	7	31	21	5	5	9	41	6	-	-	539
2000	425	69	226	16	-	8	7	17	12	5	3	4	38	4	-	-	834
2001	279	40	144	7	-	12	5	28	12	1	3	9	28	9	1	1	579
2002	277	28	136	7	-	16	7	21	23	2	2	2	23	6	1	1	552
2003	294	38	136	7	-	7	6	25	23	4	4	4	14	9	-	-	571
2004	294	44	145	6	-	6	5	27	14	5	3	5	54	2	-	1	611
2005	590	99	288	28	-	9	1	23	6	5	4	11	27	5	-	-	1,096
2006	345	41	154	11	-	14	5	38	17	9	4	7	38	8	-	-	691
2007	321	41	162	19	-	10	9	39	25	3	1	8	41	4	-	-	683
2008	438	69	184	26	-	18	15	24	20	3	3	6	61	9	-	-	876
2009	405	62	121	28	-	6	4	40	16	7	5	13	102	8	3	-	820
2010	440	67	159	36	-	9	3	2	6	-	4	2	37	2	-	-	767
Total	14,299	2,557	7,316	1,765	730	681	795	924	1,022	282	43	560	2,074	230	8	104	33,390

¹ Formerly known as the Evening College.² Prior to June 1994, graduate degrees in Education and Nursing were granted by the Graduate School of Arts & Sciences.³ STM includes Weston Jesuit alumni.⁴ EX Alumni are individuals who attended Boston College without graduating.

Note: Alumni who received more than one degree from Boston College are counted by their primary degree only. These figures include donors with soft dollar credit. Deceased alumni are included. Data as of September 2010.

Source: Information Services, University Advancement

PHYSICAL PLANT

BUILDINGS RELATED TO BOSTON COLLEGE OPERATIONS

Location and Primary Use, Spring 2010

Name	Location	Primary Use	Date Constructed or Acquired	Gross Square Footage ¹
Alumni House	825 Centre St.	Administrative	1974	15,628
Alumni Stadium	2604 Beacon St.	Sports	1957	447,300
Bapst Library	Middle Campus	Library	1928	69,623
Barat House	885 Centre St.	Administrative	1974	25,392
Bea House ²	176 Commonwealth Ave.	Jesuit Residence	1965	4,685
Botolph House	18 Old Colony Rd.	Administrative	1967	7,136
Bourneuf House	84 College Rd.	Administrative	1985	4,460
Thea Bowman AHANA Center	72 College Rd.	Administrative	1970	3,528
Brighton Maintenance Building	197 Foster St.	Maintenance Garage	2004	15,408
Brock House	78 College Rd.	Administrative	1972	4,146
Campion Hall	Middle Campus	Academic & Administrative	1955	112,491
Canisius House ²	67 Lee Rd.	Jesuit Residence	1966	3,761
Carney Hall	Middle Campus	Academic & Administrative	1962	101,059
Cheverus Hall	127 Hammond St.	Student Residence	1960	32,102
Claver Hall	40 Tudor Rd.	Student Residence	1955	16,702
Connolly Carriage House	300 Hammond St.	Academic	1975	7,035
Connolly Faculty Center	300 Hammond St.	Academic	1975	13,799
Connors Family Retreat & Conference Center	Dover, MA	Auxiliary Services	2004	65,230
Connors Family Retreat & Conference Center - Caretaker House	Dover, MA	Residence	2004	2,214
Connors Family Retreat & Conference Center - Annex	Dover, MA	Auxiliary Services	2004	5,514
Connors Family Retreat & Conference Center - Pavilion	Dover, MA	Garage	2004	2,026
Silvio O. Conte Forum	2601 Beacon St.	Sports & Administrative	1988	270,506
John M. Corcoran Commons	60 St. Thomas More Rd.	Student Services	1994	63,736
Cottage and Garage	885 Centre St.	Residence	1974	3,708
Cushing Hall	Middle Campus	Academic & Administrative	1960	65,141
Cushing House	885 Centre St.	Student Residence	1974	25,709
Daly House ²	262 Beacon St.	Jesuit Residence	1981	5,584
Devlin Hall	Middle Campus	Academic & Administrative	1924	90,823
Donaldson House	90 College Rd.	Administrative	1975	3,910
Duchesne East/West	885 Centre St.	Student Residence	1974	53,513
Edmonds Hall	200 St. Thomas More Dr.	Student Residence	1975	245,078
Faber House	102 College Rd.	Academic	1938	3,081
Fenwick Hall	46 Tudor Rd.	Student Residence	1960	49,087
Fitzpatrick Hall	137 Hammond St.	Student Residence	1960	38,749
Wm. J. Flynn Student Recreation Complex	2603 Beacon St.	Sports & Administrative	1972	118,267
Fulton Hall	Middle Campus	Academic & Administrative	1948	126,088
Gabelli Hall	80 Commonwealth Ave.	Student Residence	1988	69,844
Gasson Hall	Middle Campus	Academic & Administrative	1913	72,638
Gonzaga Hall	149 Hammond St.	Student Residence	1958	54,138
Greycliff Hall	2051 Commonwealth Ave.	Student Residence	1969	12,318
Gymnasium	2115 Commonwealth Ave.	Student Services	2004	11,122
Haley Carriage House	47 Stone Ave.	Child Care Center	1969	5,081

BUILDINGS RELATED TO BOSTON COLLEGE OPERATIONS

Location and Primary Use, Spring 2010 (Continued)

Name	Location	Primary Use	Date Constructed or Acquired	Gross Square Footage ¹
Haley House	314 Hammond St.	Academic & Administrative	1969	9,294
Hardey House	885 Centre St.	Student Residence	1974	40,152
Heffernan House & Garage	110 College Rd.	Administrative	1997	4,756
Higgins Hall	Middle Campus	Academic & Administrative	1966	234,722
Hopkins House	116 College Rd.	Administrative	1968	4,274
Hovey House	258 Hammond St.	Academic & Administrative	1971	11,148
Ignacio Hall	100 Commonwealth Ave.	Student Res/Administrative	1973	121,542
Joyce House	31 Lawrence Ave.	Academic	1979	5,101
Kenny-Cottle Library	885 Centre St.	Library & Academic	1974	52,916
Keyes North/South	885 Centre St.	Student Residence	1974	65,266
Kostka Hall	149 Hammond St.	Student Residence	1957	30,704
Law East Wing	885 Centre St.	Academic	1999	49,109
Law Library	885 Centre St.	Library	1996	83,017
Lawrence House	122 College Rd.	Administrative	1968	4,360
Loyola Hall	42 Tudor Rd.	Student Residence	1955	23,348
Lyons Hall	Middle Campus	Academic & Administrative	1951	84,111
Manresa House & Garage	24 Mayflower Rd.	Jesuit Residence	2004	4,461
Mary House	885 Centre St.	Academic & Administrative	1974	4,265
McElroy Commons	Middle Campus	Student Services & Admin	1960	137,905
McElroy Switch House	Middle Campus	Administrative	1960	1,049
McGuinn Hall	Middle Campus	Academic & Administrative	1968	143,310
Medeiros Townhouses	60 Tudor Rd.	Student Residence	1971	22,568
Eugene F. Merkert Chemistry Center	2609 Beacon St.	Academic & Administrative	1991	116,601
Mill Street Cottage	29 Mill St.	Residence	1974	2,879
Modular Apartments	Lower Campus	Student Residence	1970	98,200
Murray Carriage House	292 Hammond St.	Academic	1967	2,618
Murray House	292 Hammond St.	Commuter Center	1967	8,490
O'Connell House	185 Hammond St.	Student Services	1938	32,156
Thomas P. O'Neill, Jr. Library	Middle Campus	Central Research Library	1984	206,910
Parking Garage	2599 Beacon St.	General Parking Facility	1979	279,354
Parking Garage (New)	40 St. Thomas More Rd.	General Parking Facility	1994	328,972
Quonset Hut	885 Centre St.	Gymnasium	1974	5,964
Rahner House	96 College Rd.	Administrative	1952	2,799
Roberts House & Garage ³	246 Beacon St.	Jesuit Residence	1989	8,583
Robsham Theater Arts Center	50 St. Thomas More Rd.	Student Services & Academic	1981	31,906
Roncalli Hall	200 Hammond St.	Student Residence	1965	40,674
Rubenstein Hall	90 Commonwealth Ave.	Student Residence	1973	123,739
Service Building	Middle Campus	Academic & Administrative	1948	33,718
Shaw House	372 Beacon St.	Student Residence	1962	9,218
Commander Shea Field	2605 Beacon St.	Baseball/Soccer Field	1960	
Southwell Hall	38 Commonwealth Ave.	Administrative	1937	12,338
St. Clement's Hall	197 & 201 Foster St.	Administrative	2004	102,625
St. Mary's Hall ²	Middle Campus	Jesuit Residence	1917	135,721
St. Thomas More Hall	2150 Commonwealth Ave.	Administrative	1955	64,584
Stuart House & the James W. Smith Wing	885 Centre St.	Academic & Administrative	1974	104,861
Trinity Chapel (Newton)	885 Centre St.	Chapel	1974	20,578

BUILDINGS RELATED TO BOSTON COLLEGE OPERATIONS

Location and Primary Use, Spring 2010 (Continued)

Name	Location	Primary Use	Date Constructed or Acquired	Gross Square Footage ¹
Vanderslice Hall	70 St. Thomas More Rd.	Student Residence	1993	119,492
Vouté Hall	110 Commonwealth Ave.	Student Residence	1988	87,189
Michael P. Walsh Hall	150 St. Thomas More Dr.	Student Res. & Dining Fac.	1980	205,805
Waul House	256 Hammond St.	Administrative	2000	16,407
Welch Hall	182 Hammond St.	Student Residence	1965	40,724
Weston Observatory	Weston, MA	Research & Administrative	1948	21,696
Williams Hall	144 Hammond St.	Student Residence	1965	40,738
Xavier Hall	44 Tudor Rd.	Student Residence	1955	16,706
Yawkey Athletics Center	2597 Beacon St.	Sports	2004	73,927
	3 Lake St.	Academic & Administrative	2006	19,848
	4 Quincy Rd.	Residence	2002	4,801
	9 Lake St.	Academic & Administrative	2004	64,660
	10 Stone Ave.	Academic & Administrative	2008	6,645
	11 Chestnut Hill Rd. & Garage	Residence	2000	5,334
	14 Mayflower Rd. & Garage	Administrative	1999	5,245
	18 Wade St. & Garage	Residence	2006	6,349
	19 Mayflower Rd. & Garage	Jesuit Residence	2004	4,442
	21 Campanella Way	Academic & Administrative	2002	154,506
	22 Stone Ave. & Garage	Administrative	1999	4,758
	24 Quincy Rd.	Academic	1998	4,317
	24 Wade St. & Garage	Residence	2006	5,523
	25 Lawrence Ave. & Garage	Administrative	1993	5,180
	26 Lane Park	Residence	2009	4,745
	29 Mayflower Rd. & Garage	Residence	2006	4,872
	30 Old Colony Rd.	Residence	2005	5,158
	30 Quincy Rd.	Jesuit Residence	1999	4,534
	30 Wade St. & Garage	Residence	2006	6,862
	31 Lawrence Ave. Garage	Administrative	1996	1,985
	32 Mayflower Rd. & Garage	Residence	2002	4,833
	36 College Rd.	Administrative	1974	3,772
	40 Old Colony Rd. & Garage	Jesuit Residence	2001	6,400
	42 St. Stephens Green	Administrative	2000	8,488
	43 St. Stephens Green	Administrative	2000	7,951
	48 Old Colony Rd. & Garage	Residence	2006	4,521
	50 College Rd. & Garage	Administrative	1996	4,303
	55 Lee Rd.	Administrative	1978	7,363
	58 College Rd. & Garage	Residence	2010	4,176
	60 Priscilla Rd.	Residence	2005	3,919
	66 Commonwealth Ave.	Student Residence & Admin	1989	58,478
	66 Lee Rd.	Residence	1999	2,510
	66 Priscilla Rd.	Residence	2009	7,557
	90 St. Thomas More Rd.	Student Residence	1993	110,488
	110 St. Thomas More Rd.	Student Residence	2004	104,278
	117 Lake St.	Library & Academic	2007	51,846
	129 Lake St.	Academic & Administrative	2007	90,110
	130 Beacon St.	Residence	2002	9,340
	136 Beacon St. & Garage	Residence	2004	4,097

BUILDINGS RELATED TO BOSTON COLLEGE OPERATIONS Location and Primary Use, Spring 2010 (Continued)

Name	Location	Primary Use	Date Constructed or Acquired	Gross Square Footage ¹
	142 Beacon St.	Administrative	1997	3,446
	188 Beacon St. & Garage ³	Academic	1989	5,774
	194 Beacon St. & Garage	Academic	1996	5,628
	350 Beacon St.	Residence	2001	3,329
	2101 Commonwealth Ave. & Garage	Auxiliary Services	2004	23,379
	2121 Commonwealth Ave.	Administrative	2007	56,612
	2125 Commonwealth Ave.	Administrative	2007	15,811
Total Gross Square Footage⁴				6,794,726

¹ GSF excludes all void areas such as "open to below" atrium type space.

² Property leased to the Jesuit Community of Boston College.

³ Property owned by the Jesuit Community of Boston College.

⁴ Total GSF excludes 188 Beacon & Roberts House & Garage.

Note: The above statistics exclude properties leased to Boston College. Statistics include only properties owned by Boston College as of May 31, 2010.

Source: Institutional Research, Planning & Assessment.

BOSTON COLLEGE PROPERTIES Spring 2010

	Building Gross Square Footage	Acres
Chestnut Hill Campus		
Upper Campus	447,614	14.1
Middle Campus	2,329,486	49.8
Lower Campus	2,716,399	57.3
TOTAL CHESTNUT HILL CAMPUS	5,493,499	121.2
Brighton Campus	487,218	65.6
Newton Campus	552,957	39.5
Outlying Properties		
Newton	147,933	12.0
Dover	74,984	70.0
Weston	21,696	20.0
Dublin, Ireland	16,439	0.1
TOTAL OUTLYING PROPERTIES	261,052	102.1
TOTAL PROPERTIES OWNED BY BOSTON COLLEGE	6,794,726	328.4

Statistics as of May 31, 2010.

Source: Institutional Research, Planning & Assessment (square footage) and Facilities Management (acreage).

FACILITY CAPACITIES Fall 2010

Lecture/Event Facility & Location	Standard Seating
Auditoriums	
Cushing Hall 001	185
Devlin Hall 008	303
Fulton Hall 511	198
Gasson Hall 305 (Fulton Debate)	99
Higgins 300	153
Higgins 310	80
McGuinn Hall 121	256
Merkert Chemistry Center 127	150
Robsham Theater Arts Center	500
Stuart Hall 315, Newton Campus	138
Stuart Hall 411, Newton Campus	99
Law School East Wing 120, Newton Campus	125
Law School East Wing 115a, Newton Campus	150
Law School East Wing 115b, Newton Campus	150
Law School East Wing 200, Newton Campus	96
Law School East Wing 400, Newton Campus	56
Athletics	
Alumni Stadium	44,500
Kelley Rink, Conte Forum	9,160
Power Gymnasium, Conte Forum	975
The Shea Room, Conte Forum	300
Flynn Student Recreation Complex	2,809
Court A	1,500
Court B	1,309

Note: All facilities are on the Chestnut Hill campus unless otherwise noted. University facilities are available for function purposes through the Bureau of Conferences and/or the primary user responsible for the facility. Capacities may vary based on function type to meet safety permit requirements. Facilities may not be available to all groups.
Source: Facilities Management and Office of Student Services

CLASSROOMS Spring 2010

Building	Number of Classrooms	Number of Stations	Building	Number of Classrooms	Number of Stations
Campion Hall	12	555	Law East Wing	6	641
Carney Hall	25	1,097	Lyons Hall	7	316
Cushing Hall	10	689	McGuinn Hall	10	488
Devlin Hall	9	693	Merkert Chemistry Center	3	246
Fulton Hall	20	1,203	O'Neill Library	8	204
Gasson Hall	20	897	Stuart House	10	529
Higgins Hall	8	471	9 Lake Street	5	195
Total			Total	153	8,224

Note: The above statistics exclude leased properties used in university operations. Statistics include only properties owned by Boston College as of May 31, 2010.
Source: Institutional Research, Planning & Assessment

SUMMARY OF BUILDING USE Spring 2010

Building Use	Number of Buildings
Student Residence ¹	29
Administrative	31
Academic & Administrative ²	29
Jesuit Residence ³	8
Miscellaneous Use ⁴	42
Total	139

¹ Keyes North and South are considered one building; Duchesne East and West are considered one building; Modulars are considered one building.

² Includes Weston Observatory.

³ Excludes 188 Beacon St. & Roberts House.

⁴ Includes gymnasiums, libraries, student services, etc.

Note: The above statistics exclude leased properties used in University operations.

Statistics include only properties owned by Boston College as of May 31, 2010.

Source: Institutional Research, Planning & Assessment

DINING FACILITIES

Fall 2010

Dining Halls	Location	Function Rooms	Location
Carney's	McElroy Commons	Boston Room	60 St. Thomas More Road
Eagle's Nest Snack Bar	McElroy Commons	Heights Room	60 St. Thomas More Road
Faculty Dining Room	McElroy Commons	Newton Room	60 St. Thomas More Road
The Chocolate Bar	McElroy Commons	Walsh Function Room	Walsh Hall Room 104
Hillside Café	Campanella Way	Murray Room	Yawkey Center, 4 th Floor
Lower Live	Corcoran Commons		
The Loft @ Addie's	Corcoran Commons		
Stuart Dining Hall	Stuart House, Newton Campus		
Dining & Law School Commons	Stuart House, Newton Campus		
The Player's Club	Walsh Hall		
Welch Dining Hall	Lyons Hall		
The Bean Counter	Fulton Hall Lobby		

Note: All facilities are on the Chestnut Hill campus unless otherwise noted. University facilities are available for function purposes through the Bureau of Conferences. Function rooms may not be available to all groups.

Source: Facilities Management and Dining Services

RESIDENCE HALL STATISTICS

By Building, Fall 2010

Residence Hall	Address	Living Units	Residents	Staff ¹	Total
Chestnut Hill Campus					
Upper Campus					
Cheverus Hall	127 Hammond Street	65	149	3	152
Claver Hall	40 Tudor Road	39	96	1	97
Fenwick Hall	46 Tudor Road	97	221	5	226
Fitzpatrick Hall	137 Hammond Street	88	199	4	203
Gonzaga Hall	149 Hammond Street	98	227	5	232
Kostka Hall	149 Hammond Street	80	172	3	175
Loyola Hall	42 Tudor Road	57	114	3	117
Medeiros Townhouses	60 Tudor Road	51	100	3	103
Roncalli Hall	200 Hammond Street	81	172	4	176
Shaw Hall	372 Beacon Street	7	20	1	21
Welch Hall	182 Hammond Street	92	194	5	199
Williams Hall	144 Hammond Street	81	166	4	170
Xavier Hall	44 Tudor Road	51	104	4	108
		887	1,934	45	1,979
Lower Campus					
Edmond's Hall	200 St. Thomas More Road	204	767	16	783
Gabelli Hall	80 Commonwealth Avenue	41	154	2	156
Greycliff Hall	2051 Commonwealth Avenue	30	36	2	38
Ignacio Hall	100 Commonwealth Avenue	65	359	6	365
Modulars	St. Thomas More Road	78	435	9	444
Rubenstein Hall	90 Commonwealth Avenue	65	354	6	360
Michael P. Walsh Hall	150 St. Thomas More Road	141	777	16	793
Joseph & Mae Vanderslice Hall	70 St. Thomas More Road	61	417	10	427
Vouté Hall	110 Commonwealth Avenue	57	212	4	216
66 Commonwealth Avenue	66 Commonwealth Avenue	105	225	6	231
90 St. Thomas More Road	90 St. Thomas More Road	60	374	9	383
110 St. Thomas More Road	110 St. Thomas More Road	48	301	6	307
		955	4,411	92	4,503
Newton Campus					
Cushing House	885 Centre Street	64	121	4	125
Duchesne East	885 Centre Street	68	127	4	131
Duchesne West	885 Centre Street	72	137	4	141
Hardey House	885 Centre Street	95	193	4	197
Keys North	885 Centre Street	80	145	5	150
Keys South	885 Centre Street	72	134	4	138
		451	857	25	882
Total		2,293	7,202	162	7,364

¹ Undergraduate Resident Assistants are included. Assistant Directors, Residence Hall Directors, Graduate Residence Hall Directors, Peer Ministers, and Resident Ministers are not included.

Data as of the fall enrollment census date, 9/17/10; Source: Office of Residential Life

RESIDENCE HALL STATISTICS

By Building, Spring 2010

Residence Hall	Address	Living Units	Residents	Staff ¹	Total
Chestnut Hill Campus					
Upper Campus					
Cheverus Hall	127 Hammond Street	65	142	3	145
Claver Hall	40 Tudor Road	39	93	0	93
Fenwick Hall	46 Tudor Road	97	222	5	227
Fitzpatrick Hall	137 Hammond Street	88	204	4	208
Gonzaga Hall	149 Hammond Street	98	219	5	224
Kostka Hall	149 Hammond Street	80	167	3	170
Loyola Hall	42 Tudor Road	57	112	4	116
Medeiros Townhouses	60 Tudor Road	51	100	3	103
Roncalli Hall	200 Hammond Street	81	165	4	169
Shaw Hall	372 Beacon Street	7	20	1	21
Welch Hall	182 Hammond Street	92	189	5	194
Williams Hall	144 Hammond Street	81	168	4	172
Xavier Hall	44 Tudor Road	51	100	4	104
		887	1,901	45	1,946
Lower Campus					
Edmond's Hall	200 St. Thomas More Road	204	739	16	755
Gabelli Hall	80 Commonwealth Avenue	41	150	2	152
Greycliff Hall	2051 Commonwealth Avenue	30	41	2	43
Ignacio Hall	100 Commonwealth Avenue	65	353	6	359
Modulars	St. Thomas More Road	78	433	9	442
Rubenstein Hall	90 Commonwealth Avenue	65	351	6	357
Michael P. Walsh Hall	150 St. Thomas More Road	141	775	16	791
Joseph & Mae Vanderslice Hall	70 St. Thomas More Road	61	406	10	416
Vouté Hall	110 Commonwealth Avenue	57	209	4	213
66 Commonwealth Avenue	66 Commonwealth Avenue	105	225	6	231
90 St. Thomas More Road	90 St. Thomas More Road	60	370	9	379
110 St. Thomas More Road	110 St. Thomas More Road	48	299	6	305
		955	4,351	92	4,443
Newton Campus					
Cushing House	885 Centre Street	64	119	4	123
Duchesne East	885 Centre Street	68	127	4	131
Duchesne West	885 Centre Street	72	134	4	138
Hardey House	885 Centre Street	95	193	4	197
Keyes North	885 Centre Street	80	145	5	150
Keyes South	885 Centre Street	72	132	4	136
		451	850	25	875
Total		2,293	7,102	162	7,264

¹ Undergraduate Resident Assistants are included. Assistant Directors, Residence Hall Directors, Graduate Residence Hall Directors, Peer Ministers, and Resident Ministers are not included.

Data as of the spring enrollment census date, 1/29/10; Source: Office of Residential Life

FINANCE

HIGHLIGHTS OF FINANCIAL OPERATIONS

Fiscal Years 2006 – 2010 (Dollars in Millions)

	2006	2007	2008	2009	2010
Operating revenues					
Tuition and fees	\$377.8	\$400.6	\$425.5	\$455.1	\$474.3
Sponsored research and other programs	39.1	43.2	46.7	50.3	55.5
Government financial aid programs	5.0	5.3	5.2	5.0	5.3
Auxiliary enterprises	126.0	135.6	146.1	145.2	136.8
Other revenues	12.3	13.0	13.6	14.6	14.4
Total operating revenues	\$560.2	\$597.7	\$637.1	\$670.2	\$686.3
Nonoperating assets used for operations	70.5	73.3	73.6	67.3	68.3
Total operating revenues and other support	\$630.7	\$671.0	\$710.7	\$737.5	\$754.6
Expenses					
Instruction	\$195.3	\$212.8	\$217.4	\$226.6	\$233.9
Academic support	44.3	47.5	48.4	54.3	54.5
Research	27.7	28.9	31.5	34.0	36.2
Student services	37.6	38.3	41.3	43.8	44.8
Public services	2.0	2.6	2.7	2.2	2.4
Student aid	97.4	103.9	110.0	116.5	126.3
General administration	94.8	94.3	103.9	111.7	112.6
Auxiliary enterprises	131.6	142.7	155.4	148.4	143.9
Total expenses	\$630.7	\$671.0	\$710.7	\$737.5	\$754.6
Excess of operating revenues over expenses	\$ -	\$ -	\$ -	\$ -	\$ -

Note: Costs associated with the operation and maintenance of plant facilities are functionally allocated. These costs totaled \$44.9, \$48.3, \$52.3, \$54.4 and \$51.0 million for fiscal years 2006, 2007, 2008, 2009 and 2010 respectively.

Source: Office of the Controller

TOTAL OPERATING EXPENSES

Fiscal Year 2010

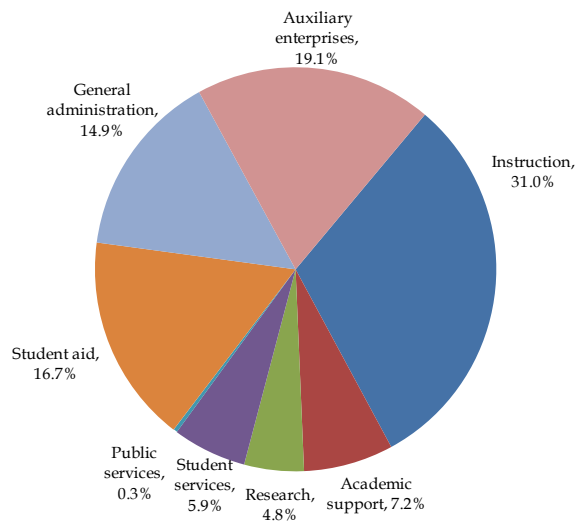

CONDENSED STATEMENT OF FINANCIAL POSITION

Fiscal Years 2006 – 2010 (Dollars in Millions)

	2006	2007	2008 ¹	2009	2010
Assets					
Investments	\$1,596.7	\$1,859.1	\$1,925.9	\$1,528.7	\$1,740.8
Trustee deposits	36.8	19.1	44.4	31.9	25.7
Receivables & other assets	181.0	200.0	231.5	300.4	286.8
Physical plant	1,267.3	1,320.0	1,450.3	1,568.4	1,612.7
Accumulated depreciation/amortization	(412.7)	(453.0)	(499.0)	(530.9)	(573.1)
Total assets	\$2,669.1	\$2,945.2	\$3,153.1	\$2,898.5	\$3,092.9
Liabilities					
Payables and accrued liabilities	\$165.4	\$177.0	\$175.9	\$174.4	\$198.9
U.S. Government loan advances	35.3	35.5	34.2	34.5	34.9
Bonds, notes & mortgages payable	536.1	523.7	614.3	679.4	671.7
Total liabilities	\$736.8	\$736.2	\$824.4	\$888.3	\$905.5
Net assets					
Endowment	\$1,520.3	\$1,752.8	\$1,849.8	\$1,491.2	\$1,647.7
Net investment in plant	303.8	340.7	360.7	367.7	370.7
Other	108.2	115.5	118.2	151.3	169.0
Total net assets	\$1,932.3	\$2,209.0	\$2,328.7	\$2,010.2	\$2,187.4
Total liabilities & net assets	\$2,669.1	\$2,945.2	\$3,153.1	\$2,898.5	\$3,092.9

¹ 2008 amounts adjusted to reflect Weston Jesuit School of Theology affiliation.

Source: Office of the Controller

TOTAL ASSETS AND LIABILITIES

Fiscal Years 2006 – 2010

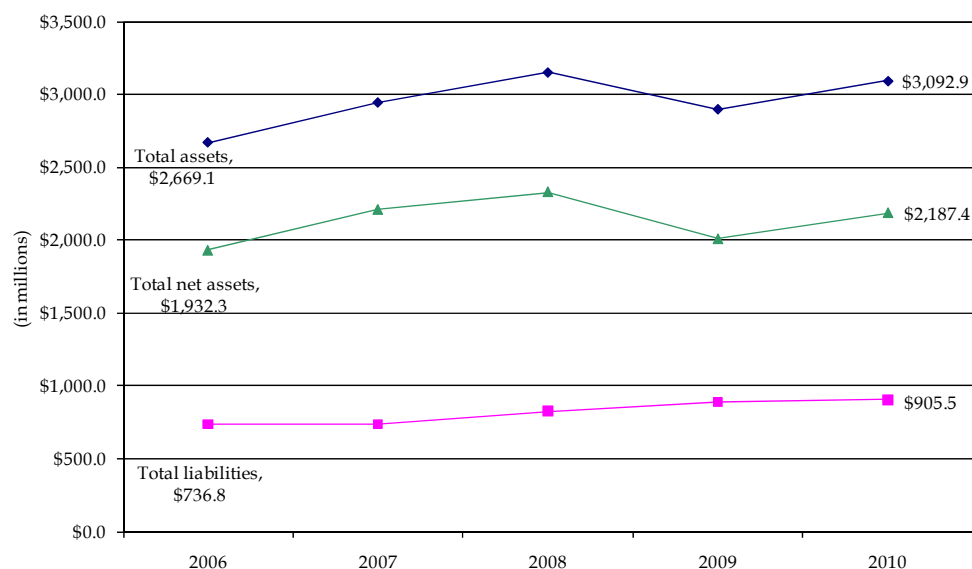

TUITION AND FEES

Academic Years 2002 – 2011

	AY 01-02	AY 02-03	AY 03-04	AY 04-05	AY 05-06	AY 06-07	AY 07-08	AY 08-09	AY 09-10	AY 10-11
Undergraduate Schools										
Arts & Sciences, Education, Management, Nursing	\$24,050	\$25,430	\$27,080	\$28,940	\$30,950	\$33,000	\$35,150	\$37,410	\$38,530	\$39,880
Advancing Studies (per course)	1,002	1,054	1,102	1,158	1,216	1,278	1,342	1,410	1,452	1,502
Summer Session (per credit hour)	416	438	458	458	508	534	562	590	608	630
Graduate Schools										
Arts & Sciences (per credit hour)	\$736	\$774	\$810	\$900	\$990	\$1,040	\$1,092	\$1,148	\$1,182	\$1,206
Education (per credit hour)	722	760	796	836	878	922	970	1,020	1,050	1,084
Law School	27,080	28,440	29,720	31,520	33,110	34,770	36,510	38,340	39,490	40,770
Management (per credit hour)	832	874	914	970	1,020	1,072	1,126	1,184	1,220	1,270
Nursing (per credit hour)	722	760	796	836	878	922	970	1,020	1,050	1,050
MSW part-time (per credit hour)	578	608	704	740	778	820	860	904	932	952
DSW part-time (per credit hour)	666	700	704	740	778	820	860	904	932	952
Theology & Ministry (per credit hour)	-	-	-	-	-	-	-	780	804	830
Advancing Studies (per credit hour)	416	438	458	482	508	534	562	590	608	630
Room Charge Per Student										
Upper Campus	\$5,050	\$5,340	\$5,650	\$5,970	\$6,270	\$6,620	\$6,820	\$7,160	\$7,300	\$7,450
Modulars	6,260	6,570	6,960	7,350	7,730	8,150	8,410	8,830	9,010	9,190
Ignacio & Rubenstein 3-bedroom	6,080	6,380	6,760	7,140	7,500	7,910	8,160	8,570	8,740	8,910
Ignacio & Rubenstein 2-bedroom	6,260	6,570	6,960	7,350	7,730	8,150	8,410	8,830	9,010	9,190
Edmond's Hall	6,260	6,570	6,960	7,350	7,730	8,051	8,410	8,830	9,010	9,190
Newton	5,050	5,340	5,650	5,970	7,730	6,620	6,820	7,160	7,300	7,450
66 Commonwealth Avenue	5,050	5,340	5,650	7,140	-	6,620	6,820	7,160	7,300	7,450
Walsh Hall	5,450	5,340	6,060	6,400	7,730	7,100	7,320	7,690	7,840	8,000
Gabelli & Vouté Apartments	6,510	6,840	7,240	7,650	8,040	8,480	8,740	9,180	9,360	9,550
Gabelli & Vouté Townhouses	6,820	7,170	7,590	8,020	8,430	8,890	9,160	9,620	9,810	10,010
110 St. Thomas More Road	-	-	-	-	7,060	7,450	7,680	8,070	8,230	8,390
Vanderslice Hall & 90 Campanella Way	5,730	6,010	6,360	6,720	7,060	7,450	7,680	8,070	8,230	8,390
Board Per Student	\$3,810	\$3,650	\$3,650	\$3,650	\$3,900	\$4,100	\$4,240	\$4,450	\$4,540	\$4,632
Representative Fees										
Laboratory (Science) ¹	\$480	\$500	\$510	\$550	\$550	\$570	\$590	\$610	\$620	\$630
Undergraduate Student Activity Fee	98	100	102	106	126	130	134	138	190	244
Graduate Student Activity Fee (per semester)	50	50	50	50	45	45	45	45	45	45
Health/Infirmary	322	332	340	350	362	376	390	402	410	418

¹ Fees for laboratories in Biology and Chemistry; fees in other sciences and in most other fields are frequently lower. Fees assume two laboratory courses per year.

Note: All tuition and fees listed are for two semesters, except for those stated as "per course" or "per credit hour."

Source: Office of Student Services

BOSTON COLLEGE UNDERGRADUATE TUITION RESTATED IN 1982-84 DOLLARS Effect of Inflation and Real Growth

Academic Year	Tuition in Absolute Dollars	Consumer Price Index ¹	Tuition in Constant 1982-84 Dollars
2001-02	\$24,050	177.7	\$13,534
2002-03	\$25,430	181.3	\$14,026
2003-04	\$27,080	185.0	\$14,638
2004-05	\$28,940	190.9	\$15,160
2005-06	\$30,950	199.2	\$15,537
2006-07	\$33,000	201.8	\$16,353
2007-08	\$35,150	208.9	\$16,826
2008-09	\$37,410	216.6	\$17,272
2009-10	\$38,530	216.2	\$17,822
2010-11	\$39,880	218.7	\$18,235

¹ October Consumer Price Index (CPI) for the stated academic year.

Note: The Bureau of Labor Statistics calculates the CPI by setting the average index level for the 36-month period covering the years 1982, 1983, and 1984 equal to 100 (1982-84 = 100).

Sources: Bureau of Labor Statistics and Institutional Research, Planning & Assessment

BOSTON COLLEGE TUITION, 2001-02 TO 2010-11 Restated in 1982-84 Dollars

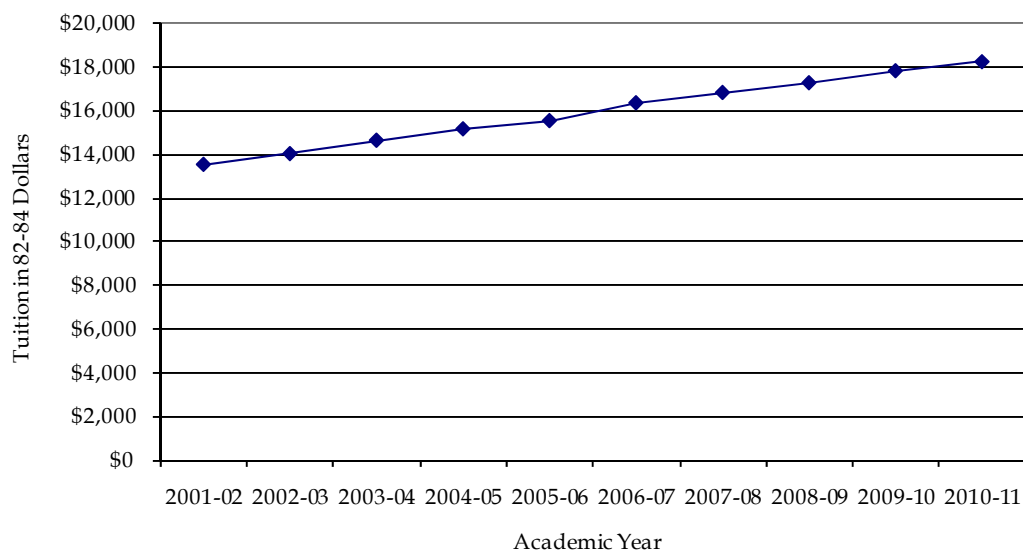

ACADEMIC RESOURCES & RESEARCH ACTIVITY

BOSTON COLLEGE LIBRARIES Fall 2010

Bapst Art Library
Middle Campus

Catherine O'Connor Library
Weston Observatory, Weston, MA

Educational Resource Center
Campion Hall

**The John J. Burns Library of Rare Books
and Special Collections**
Burns Library, Middle Campus

Law Library
Newton Campus

O'Neill Library
Main Research Library, Middle Campus

Social Work Library
McGuinn Hall, Lower Level

Theology & Ministry Library
Brighton Campus

Source: University Librarian

BOSTON COLLEGE LIBRARY HOLDINGS Fiscal Year 2010

Total Volumes	2,594,750	Total Paper Serial Subscriptions²	6,647
Bapst	55,053	Bapst	155
Burns	180,204	Burns	47
Educational Resource Center	49,550	Educational Resource Center	45
Law	250,145	Law	2,531
O'Neill	2,003,202	O'Neill	3,293
Social Work	42,708	Social Work	58
Theology & Ministry ¹	5,133	Theology & Ministry	518
Weston Observatory	8,755		
Total e-Books³	307,763	Total Electronic Serial Subscriptions⁴	30,833
Total Microform Units	4,267,521	Total Government Documents	212,591
Law	1,567,559	Law	4,160
O'Neill	2,699,962	O'Neill	208,431

¹ Only includes books at the Theology & Ministry library owned by Boston College.

² Paper serial subscriptions continue to decrease as the libraries migrate away from print to electronic serial subscriptions.

³ Includes catalogued e-Books reported in volumes.

⁴ Number of unique titles.

Source: University Librarian

EXPENDITURES FOR LIBRARY MATERIALS

Library	2005-2006	2006-2007	2007-2008	2008-2009	2009-2010
Bapst ¹	93,943	97,608	-	-	-
Burns	349,434	332,210	325,322	316,722	307,617
Educational Resource Center	87,424	90,321	95,634	97,246	96,628
Law	1,157,464	1,292,614	1,350,938	1,368,536	1,433,429
O'Neill ²	6,348,585	6,642,860	7,163,500	7,183,891	8,013,185
Theology & Ministry	-	-	-	125,836	132,381
Social Work	111,579	107,313	129,823	129,347	128,636
Total	\$8,148,429	\$8,562,926	\$9,065,217	\$9,221,578	\$10,111,877

¹ Starting in fiscal year 2008, Bapst expenditures are included with O'Neill expenditures.

² Includes general expenditures recorded as "University Librarian".

Source: Office of the Controller

RESEARCH AND SPONSORED PROJECTS

Highlights of Sponsored Activities, 2009-2010

Fiscal year 2010 was a record year for sponsored project activity at Boston College. A total of 327 proposals were submitted in FY2010 for a total amount requested of \$199,391,768 for multi-year project periods. In FY2010, Boston College received 356 funding actions for a total of \$60.1 million for research and sponsored programs activity. Total research expenditures for FY2010 were \$55.4 million, of which about 66% were incurred under awards from Federal agencies and about 34% under awards from corporations, foundations and other organizations. Overall, Boston College faculty members continue to be successful in securing external funds and Boston College research Centers and Institutes continue to grow.

Source: Office for Sponsored Programs

SUMMARY OF SPONSORED FUNDING ACTIONS

2009-2010

	Number	Amount		Number	Amount
Provost			<i>Languages</i>		
Learning to Learn	2	530,691	German Studies	1	7,000
Provost and Dean of Faculties	1	-190,000	<i>Total Languages</i>	1	7,000
Vice Provost for Research	1	2,312,145	Total Dean of Arts and Sciences	166	21,937,201
Irish Institute	1	991,979	Lynch School of Education		
Inst Religious Ed Pastoral Min	1	95,000	LSOE Teacher Education	17	2,615,013
Center on Aging and Work	7	1,184,819	LSOE Ed Admin Higher Ed	1	1,509
Institute Scientific Research	39	5,984,841	LSOE Couns Dev Educ Psych	5	525,426
Center for Rel & Amer Public Life	1	25,000	Center Child, Family & Comm Partn	12	3,235,619
Center on Wealth and Philanthropy	5	90,000	International Study Center	19	4,265,000
Center for Human Rights and International Justice	1	20,000	Center Study of Testing, Eval & Ed Pol	11	855,583
Center for Retirement Research	9	6,440,741	Campus School	6	3,571,163
Total Provost	68	17,485,216	Total Lynch School of Education	71	15,069,313
Dean of Arts and Sciences			Law School		
Dean of Arts & Sciences	1	60,292	Law Faculty	5	89,190
<i>Life and Physical Sciences</i>			Legal Assistance Bureau	4	129,605
Biology	36	8,278,160	Total Law School	9	218,795
Chemistry	32	5,355,495	Carroll School of Management		
Geology & Geophysics	8	555,218	Dean CSOM	1	44,610
Weston Observatory	12	575,585	Information Systems	1	99,320
Mathematics	5	264,829	Organizational Studies	2	118,791
Physics	41	3,351,343	Center Corporate Citizenship	1	85,912
Psychology	16	2,395,419	Total Carroll School of Management	5	348,633
Computer Science	3	480,779	Connell School of Nursing		
<i>Total Life and Physical Sciences</i>	153	21,256,828	Dean School of Nursing	22	2,344,033
<i>Humanities</i>			Nursing Continuing Education	2	10,100
Theology	1	196,350	Total Connell School of Nursing	24	2,354,133
Philosophy	1	43,552	Graduate School of Social Work		
Fine Arts	2	30,297	Dean Graduate School of Social Work	12	1,928,788
Art History	1	25,000	Center for Home and Community Life	1	791,421
<i>Total Humanities</i>	5	295,199	Total Graduate School of Social Work	13	2,720,209
<i>Social Sciences</i>			Total Funding Actions	356	60,133,500
Sociology	1	49,382			
Political Science	4	180,000			
Islamic Civilization & Society	1	88,500			
<i>Total Social Sciences</i>	6	317,882			

Note: A funding action is any type of action that obligates funds to BC such as a new award, or continuation, amendment, or supplement to an award which may increase or decrease the amount of the existing award.

Source: Office for Sponsored Programs

SPONSORED PROJECTS Source and Application of Funding (Dollars in Thousands)

	2001-2002	2002-2003	2003-2004	2004-2005	2005-2006	2006-2007	2007-2008	2008-2009	2009-2010
Revenues									
Sponsored Research	\$ 26,296	\$ 27,136	\$ 28,989	\$ 28,565	\$ 32,177	\$ 33,483	\$ 36,367	\$39,487	\$43,571
Other Sponsored Activity	8,675	8,143	7,195	7,243	6,554	9,768	10,337	10,810	11,812
Student Aid	8,079	8,016	7,803	8,161	7,998	8,367	8,770	8,914	10,884
Total	43,050	43,295	43,987	43,969	46,729	51,618	55,474	59,211	66,267
Source									
Government:									
Federal	31,513	31,773	30,528	31,394	32,196	34,130	36,399	38,992	47,615
State	2,060	1,584	1,674	2,180	1,560	1,864	2,416	1,417	1,180
Local	2,333	2,412	2,189	2,158	2,372	2,726	3,160	3,370	3,263
Non-Government	7,144	7,526	9,596	8,237	10,601	12,898	13,499	15,432	14,209
Total	\$ 43,050	\$ 43,295	\$ 43,987	\$ 43,969	\$ 46,729	\$ 51,618	\$ 55,474	\$ 59,211	\$ 66,267

Source: Office for Sponsored Programs, Office of the Controller

SPONSORED PROJECT ACTIVITY Fiscal Year 2001 through 2010

Total Number of Funding Actions Received

Fiscal Year	Total
2000-01	312
2001-02	282
2002-03	307
2003-04	328
2004-05	327
2005-06	358
2006-07	352
2007-08	332
2008-09	319
2009-10	356

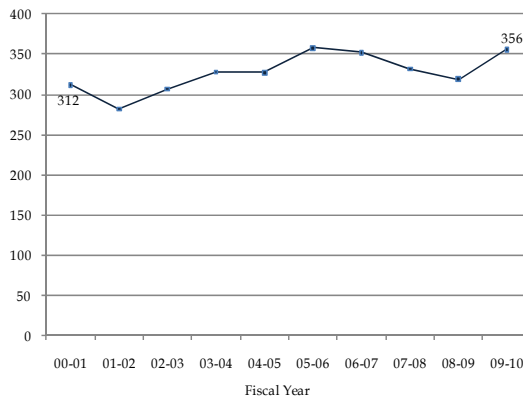

Source: Office for Sponsored Programs

Total Dollar Amount of Funding Actions Received (Dollars in Thousands)

Fiscal Year	Total
2000-01	\$35,940
2001-02	\$39,642
2002-03	\$35,006
2003-04	\$42,210
2004-05	\$38,020
2005-06	\$44,357
2006-07	\$45,166
2007-08	\$48,170
2008-09	\$58,505
2009-10	\$60,134

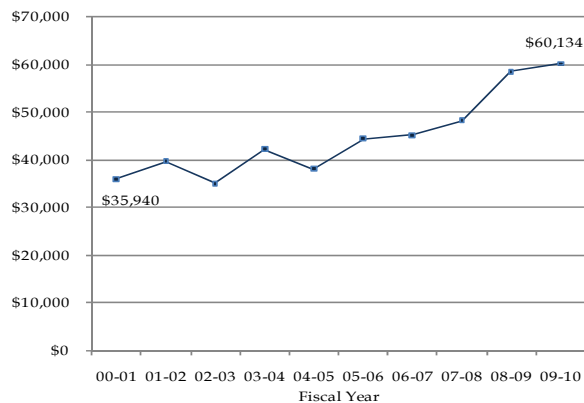

Source: Office for Sponsored Programs

SPONSORED PROJECT ACTIVITY Fiscal Year 2001 through 2010

Total Accounted Expense (Dollars in Thousands)

Fiscal Year	Total
2000-01	\$39,460
2001-02	\$43,050
2002-03	\$43,295
2003-04	\$43,987
2004-05	\$43,969
2005-06	\$46,730
2006-07	\$51,618
2007-08	\$55,474
2008-09	\$59,211
2009-10	\$66,267

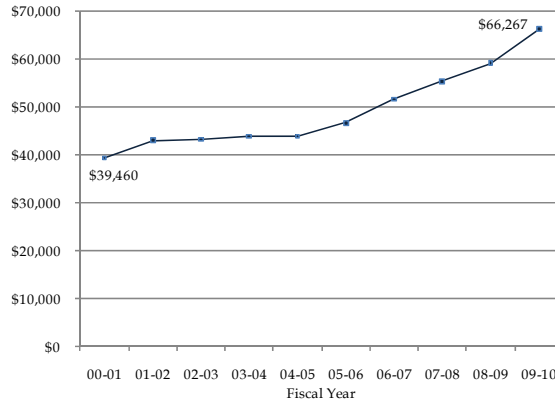

Source: Office for Sponsored Programs

Number of Proposals Submitted

Fiscal Year	Total
2000-01	329
2001-02	256
2002-03	335
2003-04	327
2004-05	320
2005-06	349
2006-07	328
2007-08	308
2008-09	367
2009-10	327

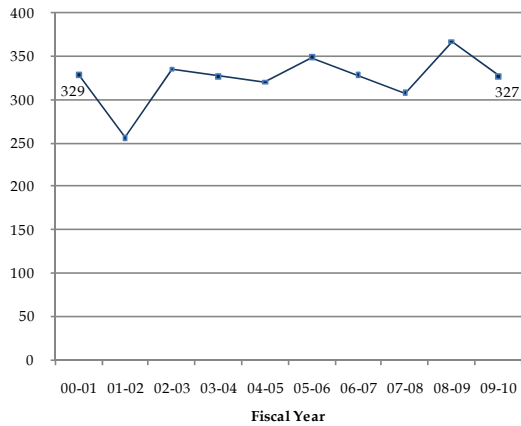

Source: Office for Sponsored Programs

**SELECTED SPONSORED PROJECT AWARDS
2009-2010**

Title	Source of Funding	Amount
Biology		
A Computational and Experimental Approach to Characterizing Noncoding Selection in Coding Sequences	National Science Foundation	\$529,903
Center for Retirement Research		
Financial Literacy Research Consortium	Social Security Administration	\$3,000,000
Chemistry		
Developing High Resolution NMR Field Cycling as a Probe of Phospholipid Dynamics	National Science Foundation	\$399,450
Computer Science		
SHF: AF: Small: Algebraic Methods for the Study of Logics on Trees	National Science Foundation	\$244,537
Graduate School of Social Work		
Building on a Decade of Success: Enhancing Resources and Expanding Reach. The Sloan Work and Family Research Network	Alfred P. Sloan Foundation	\$501,302
Irish Institute Boston		
Exchange Programs for Northern Ireland and Ireland	U.S. Department of State	\$991,979
Mathematics		
Connections between Khovanov and Heegaard Floer-type Homology Theories	National Science Foundation	\$123,120
School of Nursing		
Keys to Inclusive Leadership in Nursing	Dept. of Health and Human Services	\$280,270
Physics		
SISGR - Focused Research Center in Correlated Electronic Materials	U.S. Department of Energy	\$310,000
Psychology		
What Do People Want to Feel? Strategic Emotion Regulation in Negotiations	National Science Foundation	\$299,997
Vice Provost for Research		
Infrastructure for Integrated Sciences, Boston College (MA)	U.S. Department of Energy	\$2,312,145

ATHLETICS

VARSITY SPORTS RECORDS

	2005-06			2006-07			2007-08			2008-09			2009-10		
	W	L	T	W	L	T	W	L	T	W	L	T	W	L	T
Men's Records															
Football	9	3	-	10	3	-	11	3	-	9	5	-	8	5	-
Basketball	28	8	-	22	12	-	14	17	-	22	12	-	15	16	-
Ice Hockey	26	13	3	29	12	1	25	11	8	18	14	5	29	10	3
Soccer	5	9	2	8	7	2	15	5	1	11	7	3	19	9	-
Baseball	28	25	-	24	27	1	26	27	-	34	26	-	30	28	-
Swimming & Diving	10	4	-	9	5	-	7	8	1	7	4	-	10	5	-
Tennis	7	18	-	6	19	-	9	12	-	20	12	-	10	15	-
Women's Records															
Basketball	21	12	-	13	16	-	21	12	-	23	12	-	17	15	-
Field Hockey	13	7	-	14	6	-	12	8	-	12	7	-	13	7	-
Ice Hockey	20	11	4	24	10	2	14	15	7	22	9	5	8	17	10
Swimming & Diving	9	1	-	10	4	-	9	5	-	3	5	1	6	8	-
Tennis	7	14	-	5	16	-	9	12	-	7	13	-	6	16	-
Lacrosse	8	9	-	6	11	-	7	10	-	9	9	-	12	6	-
Soccer	13	6	2	12	7	3	11	5	4	15	6	2	18	4	2
Softball	22	26	-	15	31	-	32	31	-	18	33	-	16	33	-
Volleyball	9	22	-	12	19	-	14	18	-	8	24	-	12	19	-

Source: Media Relations Office

INTERCOLLEGIATE SPORTS PARTICIPATION 2009-2010

Varsity Sport	Male	Female
Baseball	41	-
Basketball	13	10
Fencing	17	16
Field Hockey	-	19
Football	108	-
Golf	10	9
Ice Hockey	27	22
Lacrosse	-	28
Rowing	-	62
Sailing	16	18
Skiing	13	9
Soccer	27	22
Softball	-	19
Swimming & Diving	48	51
Tennis	13	9
Track & Field and Cross Country	35	54
Volleyball	-	15
Totals	368	363
Total Participants	731	

Source: Athletics Compliance Office

INTRAMURAL SPORTS PARTICIPATION 2009-2010

Sport	# of Teams	# of Participants		
		Male	Female	Total ¹
Fall				
Men's Softball	24	315	2	317
Coed Softball	18	148	108	256
NCAA Flag Football Tournament	59	711	1	712
NFL Flag Football Tournament	10	130	-	130
Coed Flag Football	19	132	108	240
Men's Soccer	24	432	8	440
Women's Soccer	10	-	180	180
Coed Volleyball	41	245	205	450
NCAA Men's Basketball Tournament	64	596	3	599
NBA Men's Basketball Tournament	12	111	-	111
Women's Basketball Tournament	10	-	109	109
Women's Singles Tennis Tournament	-	-	8	8
Men's Singles Tennis Tournament	-	16	-	16
Women's Doubles Tennis Tournament	-	-	8	8
Men's Doubles Tennis Tournament	-	24	-	24
Mixed Doubles Tennis Tournament	-	14	14	28
Racquetball	-	11	-	11
Golf	19	35	3	38
Dodgeball	18	172	44	216
Winter				
Intermediate Ice Hockey	13	148	24	172
Advanced Ice Hockey	13	171	6	177
Men's Indoor Soccer	48	535	4	539
Women's Indoor Soccer	16	-	212	212
NBA Men's Basketball	16	141	-	141
NCAA Men's Basketball	70	560	2	562
Women's Basketball	16	-	177	177
Spring				
Men's Singles Tennis Tournament	-	20	-	20
Women's Singles Tennis Tournament	-	-	1	1
Mixed Doubles Tennis	-	13	13	26
Men's Doubles Tennis	-	28	-	28
Women's Doubles Tennis	-	-	18	18
Kickball	-	150	95	245
Men's Wiffleball Tournament	26	189	-	189
Coed Wiffleball Tournament	18	77	62	139
Coed Volleyball Tournament	52	262	225	487
NCAA Flag Football Tournament	52	591	-	591
NFL Flag Football Tournament	13	149	-	149
Coed Flag Football	23	162	141	303
Men's Softball Tournament	16	192	-	192
Coed Softball Tournament	21	154	98	252
Golf	24	45	3	48
Ultimate Frisbee Tournament	25	171	94	265
Totals	790	6,850	1,976	8,826

¹ Students are counted once for each intramural sport in which they participate.
Source: Flynn Recreational Complex

GENERAL INFORMATION

PRESIDENTS OF BOSTON COLLEGE

1. John Bapst, S.J.	1863 - 1869	14. Charles W. Lyons, S.J.	1914 - 1919
2. Robert W. Brady, S.J.	1869 - 1870	15. William Devlin, S.J.	1919 - 1925
3. Robert Fulton, S.J.	1870 - 1880	16. James H. Dolan, S.J.	1925 - 1932
4. Jeremiah O'Connor, S.J.	1880 - 1884	17. Louis J. Gallagher, S.J.	1932 - 1937
5. Edward V. Boursaud, S.J.	1884 - 1887	18. William J. McGarry, S.J.	1937 - 1939
6. Thomas H. Stack, S.J.	1887	19. William J. Murphy, S.J.	1939 - 1945
7. Nicholas Russo, S.J.	1887 - 1888	20. William L. Keleher, S.J.	1945 - 1951
8. Robert Fulton, S.J.	1888 - 1891	21. Joseph R. N. Maxwell, S.J.	1951 - 1958
9. Edward I. Devitt, S.J.	1891 - 1894	22. Michael P. Walsh, S.J.	1958 - 1968
10. Timothy Brosnahan, S.J.	1894 - 1898	23. W. Seavey Joyce, S.J.	1968 - 1972
11. W. G. Read Mullan, S.J.	1898 - 1903	24. J. Donald Monan, S.J.	1972 - 1996
12. William F. Gannon, S.J.	1903 - 1907	25. William P. Leahy, S.J.	1996 -
13. Thomas I. Gasson, S.J.	1907 - 1914		

Founder of
Boston College:

Rev. John McElroy, S.J.

Pastor, Immaculate
Conception Parish,
Boston 1861-1863

HONORARY DEGREES & PRESIDENT'S MEDALS Awarded By Boston College, 2000-2010

2000

Fayette M. Long, L.H.D.
Jaime Cardinal Ortega y Alamino, LL.D.
Richard W. Riley¹
Kip Tiernan, L.H.D.
Sanford L. Weill, The President's Medal for
Excellence (April 13, 2000)
Robert C. Wright, LL.D.

2001

Francis B. Campanella, LL.D.
William F. Connell, The Ignatius Medal (August
21, 2001)
Thomas S. Durant, M.D., L.H.D.
John J. Moakley, The Speaker Thomas P.
O'Neill, Jr., Award for Distinguished
Citizenship (May 20, 2001)
Clare S. Pratt, RSCJ, L.H.D.
Patrick E. Roche, D.B.A.
John F. Smith, Jr., The President's Medal for
Excellence (April 19, 2001)
Cherryl T. Thomas, D.Pub.Adm.
Tommy G. Thompson, LL.D.¹

2002

Rev. Robert J. Bowers, L.H.D.
R. Nicholas Burns, LL.D.¹
Charles F. Dolan, The President's Medal for
Excellence (April 18, 2002)
Sara Lawrence-Lightfoot, L.H.D.
Rev. John W. O'Malley, S.J., L.H.D.
Sister Marie Santry, SND de Namur, L.H.D.
Elisabeth Zweig Leoni, D.Pub.Adm.

2003

Kathleen Carr, CSJ, L.H.D.
John L. Mahoney, L.H.D.
Dawn Eileen McNair, L.H.D.

Robert L. Reynolds, The President's Medal for
Excellence (April 23, 2003)
Thomas Aquinas Vanderslice, D.B.A.
Erik Weihenmayer, L.H.D.¹

2004

Thomas Anthony Busch, L.H.D.
Alan Greenspan, LL.D. (March 12, 2004)
Ray Alexander Hammond II, L.H.D.
Wellington T. Mara, The President's Medal for
Excellence (April 15, 2004)
Timothy John Russert, LL.D.¹
Katarina Schuth, O.S.F., Litt.D.
Blenda J. Wilson, D. Pub. Adm.

2005

Romeo Antonius Dallaire, LL.D.
Sr. Janet Eisner, SND, L.H.D.
Paul E. Farmer, M.D., LL.D.¹
Norman Christopher Francis, L.H.D.
Greg Norman, The President's Medal for
Excellence (April 28, 2005)
Most Rev. Sean Patrick O'Malley, OFM Cap.,
S.T.D.
Sara Martinez Tucker, L.H.D.

2006

Kenneth F. Hackett, L.H.D.
Pierre Jona Imbert, D.Pub.Adm.
Anne M. Mulcahy, The President's Medal for
Excellence (April 27, 2006)
Condoleezza Rice, LL.D.¹
Elizabeth S. White, RSCJ, Litt.D.

2007

John M. Connors, Jr., D.B.A.¹
George V. Coyne, S.J., D.Sc.

Edward J. Markey, The Speaker Thomas P.
O'Neill, Jr. Award for Distinguished
Citizenship (May 25, 2007)
Isaura R. Mendes, D.S.S.
Brian Mulroney, LL.D.
Lesley Visser, D.Journ.
Robert & Suzanne Wright, The President's
Medal for Excellence (April 26, 2007)

2008

Jennie Chin Hansen Abrams, D.N.S.
Celestino M. Arias, D.S.S.
Anne P. Jones, LL.D.
David McCullough, L.H.D.¹
William B. Neenan, S.J., L.H.D.
William C. Weldon, The President's Medal for
Excellence (April 24, 2008)

2009

Ken Burns, D.F.A.¹
Margot Cameron Connell, L.H.D.
Joseph E. Corcoran, D.B.A.
Daniel J. Harrington, S.J., L.H.D.
Alfred F. Kelly, Jr., The President's Medal for
Excellence (April 23, 2009)
Carolyn A. Lynch, L.H.D.
Benaree Pratt Wiley, D.Pub.Adm.

2010

Anthony S. Bryk, L.H.D.
John L. Harrington, D.B.A.
Sister Mary Hart, R.G.S., D.S.S.
Jeffrey R. Immelt, D.B.A.¹
Joy Haywood Moore, L.H.D.
His Eminence Cardinal Cormac
Murphy-O'Connor, LL.D.
Francis C. Rooney, Jr., The President's Medal for
Excellence (April 22, 2010)

¹ Commencement Speaker.

Note: For a list of honorary degree recipients from previous years, please consult earlier editions of the Fact Book.

Source: President's Office

HONORARY DEGREES Granted By Boston College

Doctor of Arts	D.A.
Doctor of Business Administration	D.B.A.
Doctor of Commercial Science	D.C.S.
Doctor of Engineering Science	D.E.Sc.
Doctor of Fine Arts	D.F.A.
Doctor of Journalism	D.Journ.
Doctor of Music	D.Mus.
Doctor of Nursing Science	D.N.S.
Doctor of Public Administration	D.Pub.Adm.
Doctor of Science	D.Sc.
Doctor of Science in Education	D.Sc.Ed.
Doctor of the Science of Law	D.Sc.L.
Doctor of the Science of Theology	D.Sc.T.
Doctor of Social Science	D.S.S.
Doctor of History	H.D.
Doctor of History in Philosophy	Hist.Phil.D.
Doctor of Civil and Canon Laws	J.U.D.
Doctor of Laws	LL.D.
Doctor of Humane Letters	L.H.D.
Doctor of Letters, Doctor of Literature	Litt.D.
Doctor of Religion	R.D.
Doctor of Sacred Theology	S.T.D.
Doctor of Science	Sc.D.

Source: Commencement Programs, 1995-present

TYPES OF DEGREES Conferred At Boston College

Bachelor of Arts	A.B.
Bachelor of Science	B.S.
Bachelor of Sacred Theology	S.T.B.
Master of Arts	M.A.
Master of Arts in Teaching	M.A.T.
Master of Business Administration	M.B.A.
Master of Divinity	M.Div.
Master of Education	M.Ed.
Master of Laws	LL.M.
Master of Science	M.S.
Master of Science in Accounting	M.S.A.
Master of Science in Teaching	M.S.T.
Master of Social Work	M.S.W.
Master of Theological Studies	M.T.S.
Master of Theology	Th.M.
Certificate of Advanced Educational Specialization	C.A.E.S.
Certificate of Advanced Graduate Studies	C.A.G.S.
Licentiate in Sacred Theology	S.T.L.
Doctor of Education	Ed.D.
Doctor of Law	J.D.
Doctor of Philosophy	Ph.D.
Doctor of Sacred Theology	S.T.D.

PRIMARY ACCREDITING AGENCIES

AACSB International - Association to Advance Collegiate Schools of Business	Commission on Collegiate Nursing Education
American Association of Colleges for Teacher Education	Council on Social Work Education
American Bar Association	Interstate Certification Compact
American Chemical Society	National Collegiate Athletic Association
American Psychological Association	National League for Nursing
Association of American Law Schools	New England Association of Schools and Colleges
Association of Theological Schools	

Source: Deans' Offices

ASSOCIATION MEMBERSHIPS

American Association of Colleges of Nursing
 American Association of College Registrars
 and Admissions Officers
 American Association of Colleges for Teacher Education
 American Association for Higher Education
 American Association for the History of Nursing
 American Association of University Women
 American Bar Association
 American Council on Education
 American Educational Research Association
 American Public Human Services Association
 Association for Continuing Higher Education
 Association for Institutional Research
 Association for Supervision & Curriculum Development
 Association of American Colleges and Universities
 Association of American Law Schools
 Association of Catholic Colleges and Universities
 Association of Collegiate Schools of Planning
 Association of Independent Colleges and
 Universities in Massachusetts
 Association of Independent Liberal Arts Colleges
 for Teacher Education
 Association of Jesuit Colleges and Universities
 Association of Research Libraries
 Association of Teacher Educators
 Boston Library Consortium
 Boston Theological Institute
 The College Board
 Commonwealth Education Deans' Council
 Council for Advancement and Support of Education
 Council for Exceptional Children
 Council of Graduate Schools
 Council of the Great City Schools
 Council on Legal Education Opportunity
 Council on Governmental Relations
 Council on Social Work Education
 Graduate Management Admission Council
 Holmes Partnership
 International Association of Schools of Social Work
 International Association of Universities
 International Federation of Catholic Universities
 Jesuit Conference of Nursing Programs
 Jesuit Association of Student Personnel Administrators
 Law School Admission Council
 Massachusetts Association of Colleges of Nursing
 Massachusetts Association of Colleges for Teacher Education
 Massachusetts Association of School Superintendents
 Massachusetts Association for Supervision and
 Curriculum Development
 Massachusetts Law School Consortium
 Massachusetts/Rhode Island League for Nursing
 National Association for College Admission Counseling
 National Association for Law Placement
 National Association for Women in Catholic Higher Education
 National Association of College and University Business Officers
 National Association of Deans and Directors of Schools of
 Social Work
 National Association of Graduate Admission Professionals
 National Association of Independent Colleges and Universities
 National Association of Student Financial Aid Administrators
 National Association of Student Personnel Administrators
 National Council of University Research Administrators
 National League for Nursing
 National Organization of Nurse Practitioner Faculties
 National Physical Science Consortium
 New England Educational Research Organization
 North American Association of Summer Sessions
 North American Network of Field Educators and Directors
 Northeastern Association of Graduate Schools
 Society of Research Administrators
 South Shore Educational Collaborative
 University Professional & Continuing Education Association
 Alpha Sigma Nu¹
 Beta Gamma Sigma¹
 Order of the Coif¹
 Phi Beta Kappa¹
 Phi Delta Kappa¹

¹ A complete listing of honor societies to which the University belongs may be found in the *Boston College Student Guide*.

Note: The above listing is meant only to be representative of the major types of memberships held by the University.

Source: Deans' Offices

ACADEMIC CALENDARS

2010-2011

Fall Semester

September 6	Monday	Labor Day – No classes
September 7	Tuesday	Classes begin
October 11	Monday	Columbus Day – No classes
November 24 – 26	Wednesday – Friday	Thanksgiving Holidays
December 10 – 13	Friday – Monday	Study days – No classes for undergraduate day students only
December 14 – 21	Tuesday – Tuesday	Term Examinations

Spring Semester

January 17	Monday	Martin Luther King, Jr. Day – No classes
January 18	Tuesday	Classes Begin
March 7 – 11	Monday – Friday	Spring Vacation
April 18	Monday	Patriots Day – No classes
April 21 – 25	Thursday – Monday	Easter Weekend – No classes Holy Thursday, Good Friday, Easter Monday (except classes beginning at 4:00 p.m. and later)
May 6 – 9	Friday – Monday	Study days – No classes for undergraduate day students only
May 10 – 17	Tuesday – Tuesday	Term Examinations
May 23	Monday	Commencement

2011-2012

Fall Semester

September 5	Monday	Labor Day – No classes
September 6	Tuesday	Classes begin
October 10	Monday	Columbus Day – No classes
November 23 – 25	Wednesday – Friday	Thanksgiving Holidays
December 12 – 13	Monday – Tuesday	Study days – No classes for undergraduate day students only
December 14 – 21	Wednesday – Wednesday	Term Examinations

Spring Semester

January 16	Monday	Martin Luther King, Jr. Day – No classes
January 17	Tuesday	Classes Begin
March 5 – 9	Monday – Friday	Spring Vacation
April 5 – 9	Thursday – Monday	Easter Weekend – No classes Holy Thursday, Good Friday, Easter Monday (except classes beginning at 4:00 p.m. and later)
April 16	Monday	Patriots Day – No classes
May 4 – 7	Friday – Monday	Study days – No classes for undergraduate day students only
May 8 – 15	Tuesday – Tuesday	Term Examinations
May 21	Monday	Commencement

Source: Office of Student Services

FACT BOOK SOURCES

AAUP Faculty Compensation Survey	Facilities Management	Provost and Dean of Faculties, Office of
Alumni Association	Flynn Recreation Complex	Public Affairs
Athletics Compliance Office	Human Resources, Department of	Residential Life, Office of
Blessed Peter Faber Jesuit Community	Information Services, University Advancement	Sponsored Programs, Office for
Bureau of Labor Statistics	Institutional Research, Planning & Assessment	Student Services, Office of
Commencement Programs	International Students & Scholars, Office of	Undergraduate Admission, Office of
Controller, Office of	Jesuit Community	University Historian
Deans' Offices	Marketing Communications	University Librarian
Dining Services	Media Relations, Office of	
Enrollment Management, Office of	President's Office	

Note: Sources are responsible for the accuracy and completeness of data submitted for publication.

FACT BOOK INDEX

- Academic Administration, 17
 Academic Calendars, 95
 Academic Resources and Research Activity, 81-86
 Accrediting Agencies, 93
 Administration and Faculty, 14-29
 AHANA and International Student Enrollment, 38
 Alumni and Advancement, 56-63
 Alumni Association Board of Directors, 56
 Alumni Achievement Awards, 56
 Alumni by Gender and Class, 60
 Alumni by Primary School and Class, 58-59
 Alumni Regional Chapters, 56
 Alumni Donors by Primary School and Class, 62-63
 Alumni, Geographic Distribution, 57
 Applications, Acceptances, and Enrollment, Freshmen, 32
 Applications, Acceptances, and Enrollment, Transfer Students, 34
 Association Memberships, 94
 Athletics, 88-89
- Board of Trustee Associate Memberships, 15-16
 Board of Trustee Chairmen, 16
 Board of Trustee Membership, 14
 Boston College, A Brief History, 6
 Boston College, A Chronology, 7-10
 Boston College Profile, 11
 Boston College Properties, 69
 Building Use, Summary, 70
 Buildings and Grounds, See Physical Plant
 Buildings, Boston College, 66-69
- Campus Maps, 98-100
 Chairmen, Board of Trustees, 16
 Charts of Administration, 20-23
 Classrooms, 70
 Compensation, Faculty, 29
 Contracts and Grants, See Academic Resources and Research Activity
 Credit Hours by School, 36
 Cross Application Competitor Schools, 34
- Deans, Academic, See Academic Administration
 Degrees Conferred at Boston College, Types, 93
 Degrees Conferred, 47-51
 Development Statistics, 56-63
 Dining Facilities, 71
 Donors by Giving Club, 61
 Dormitories, See Residence Halls
- Enrollment, Full-Time Equivalent, 39
 Enrollment, Full-Time Freshman by Year and Gender, 32
 Enrollment, Graduate, 36-39, 41
 Enrollment, International Students, 45-46
 Enrollment, Minority Students, See AHANA
 Enrollment, Summer Session, 40
 Enrollment, Transfer Students, 34
 Enrollment, Undergraduate by School, Gender, and Status, 36-37
 Enrollment, Undergraduate Majors by School, 42
 Enrollment, Undergraduate Minors by School, 43
 Executive Vice President Units, 23
- Facilities, See Physical Plant
 Facility Capacities, 70
 Faculty, Administration and, 14-29
 Faculty, Compensation by Rank, 29
 Faculty, by Highest Degree Earned and Gender, 26
 Faculty, by Highest Degree Earned and Rank, 27
 Faculty, by Rank and Gender, 27
 Faculty, by School and Gender, 26
 Faculty, by School and Rank, 25
 Faculty, by School and Tenure Status, 26
 Faculty, Full-Time Equivalent by School, 27
 Faculty, Full-Time, Teaching Fellows, Teaching Assistants by School and Department, 28
 Fellowships, 53
 Finance, 76-79
 Financial Aid, Undergraduate, 52
 Financial Operations, Highlights, 76
 Financial Position Statement, Condensed, 77
 Founder of Boston College, 92
 Freshman Admission Profile, 32
 Freshman Applications, Acceptances, and Enrollment, 32
 Freshman, Full-Time, Enrollment by Year and Gender, 32
 Freshman, Geographic Distribution, 33
 Full-Time Equivalent Enrollment, 39
 Fundraising, See Alumni & Advancement
- General Information, 92-100
 Geographic Distribution, Alumni, 57
 Geographic Distribution, Freshman Class, 33
 Geographic Distribution, Undergraduates, 35
 Geographic Distribution, Undergraduate and Graduate International Students, 46
 Gifts to the University, 61
 Graduate Degrees Conferred, 47, 51
 Graduate Enrollment, 36-37, 39, 41
 Graduation and Retention Rates, 53
 Grant Statistics, See Academic Resources and Research Activity

FACT BOOK INDEX (CONTINUED)

- History, Boston College, 6-10
- Honorary Degrees Awarded, 92
- Honorary Degrees, Types Granted, 93
- Intercollegiate Sports Participation, 88
- International Student and Scholar Statistics, 45-46
- Intramural Sports Participation, 89
- Institutes and Centers, University, 18
- Jesuit Community at Boston College, 19
- Jesuit Community at Boston College, Blessed Peter Faber, 19
- Libraries, 82
- Library Expenditures, 82
- Library Holdings, 82
- Majors, Undergraduate, 42, 44
- Maps, Campus, 98-100
- Minority Student Enrollment, See AHANA
- Minors, Undergraduate, 43, 44
- Mission Statement, 2
- Officers of the University, 17
- Organization Chart, Administration, 20
- Organization Chart, Provost and Dean of Faculties, 21-22
- Organization Chart, Executive Vice President, 23
- Personnel, Professional, Administrative, and Support Staff, 24-25
- Personnel, Restricted Funded, 25
- Physical Plant, 66-73
- Presidents of Boston College, 92
- Profile, Boston College, 11
- Properties, Boston College, 69
- Provost and Dean of Faculties Units, 21-22
- Research and Sponsored Projects, 83-86
- Residence Hall Statistics by Building, 72-73
- Restricted Funded Personnel, 25
- Retention, Graduation Rates, 53
- SAT, Middle Range, Freshman, 32
- Sources of Fact Book Information, 95
- Sponsored Activities, Highlights, 83
- Sponsored Funding Actions Summary, 83
- Sponsored Projects, Number Awards Received, 84
- Sponsored Projects Dollar Amount Awards Received, 84
- Sponsored Projects, Proposals Submitted, 85
- Sponsored Projects, Selected Awards, 86
- Sponsored Projects, Source and Application, 84
- Sponsored Projects, Total Accounted Expense, 85
- Sports Participation, Intercollegiate Statistics, 88
- Sports Participation, Intramural, 89
- Sports Records, Varsity, 88
- Student Credit Hours by School, 36
- Students, 32-53
- Students Studying Abroad, 40
- Summer Session Enrollment, 40
- Teaching Fellows, Teaching Assistants, and Full-Time Faculty, 27-28
- Transfer Students, Applications, Acceptances, and Enrollment, 34
- Transfer Students, Enrollment by Previous Institution and Gender, 34
- Trustee Associate Membership, 15-16
- Trustee Membership, Board of, 14
- Tuition and Fees, 78-79
- Undergraduate Financial Aid, 52
- Undergraduate Degrees Conferred, 47-50
- Undergraduate Enrollment, 36-39
- Undergraduate Enrollment by Gender, 36-37
- Undergraduate Enrollment by School, 36-37, 39
- Undergraduate Enrollment, Full- and Part-Time, 36-37
- Undergraduate Enrollment, Full-Time Equivalent, 39
- Undergraduate Geographic Distribution, 35
- Undergraduate Graduation and Retention Rates, 53
- Undergraduate Majors, 42, 44
- Undergraduate Minors, 43-44
- University Institutes and Centers, 18
- Varsity Sports Records, 88

Source: Marketing Communications

BOSTON COLLEGE Newton Campus

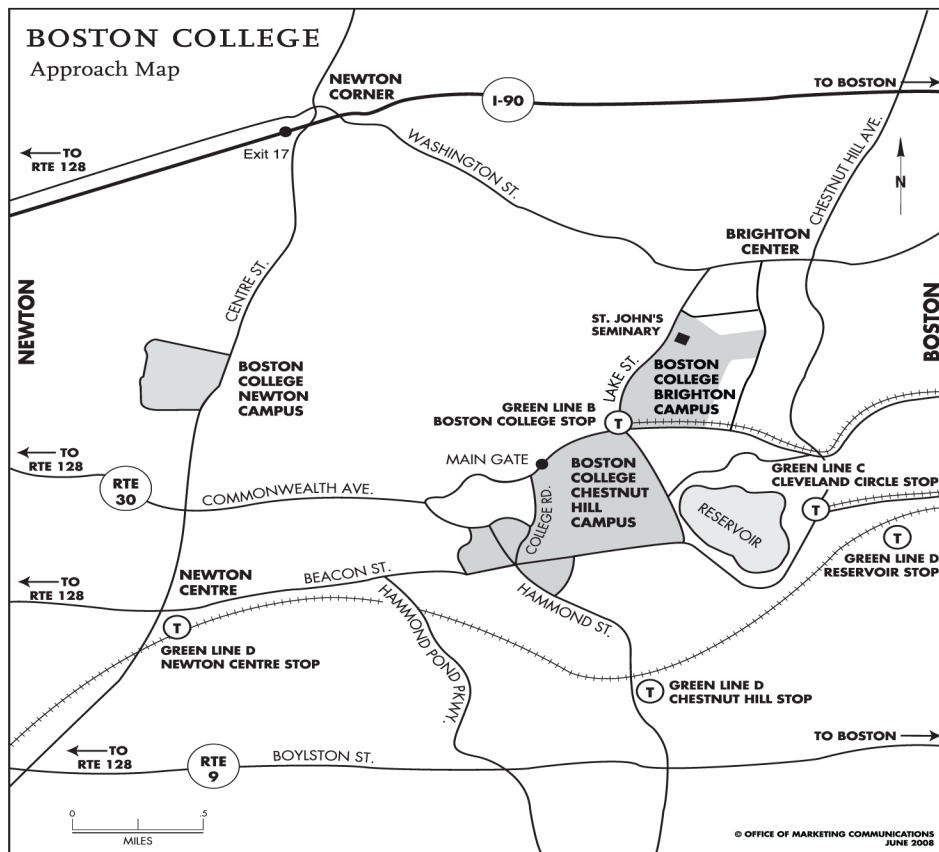
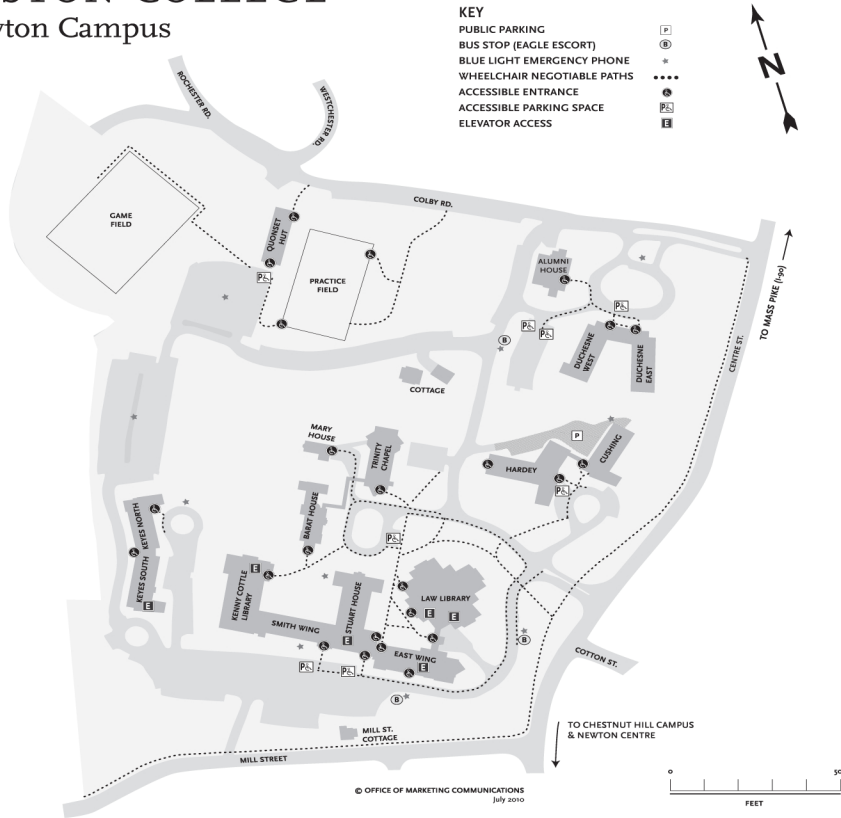

Source: Marketing Communications

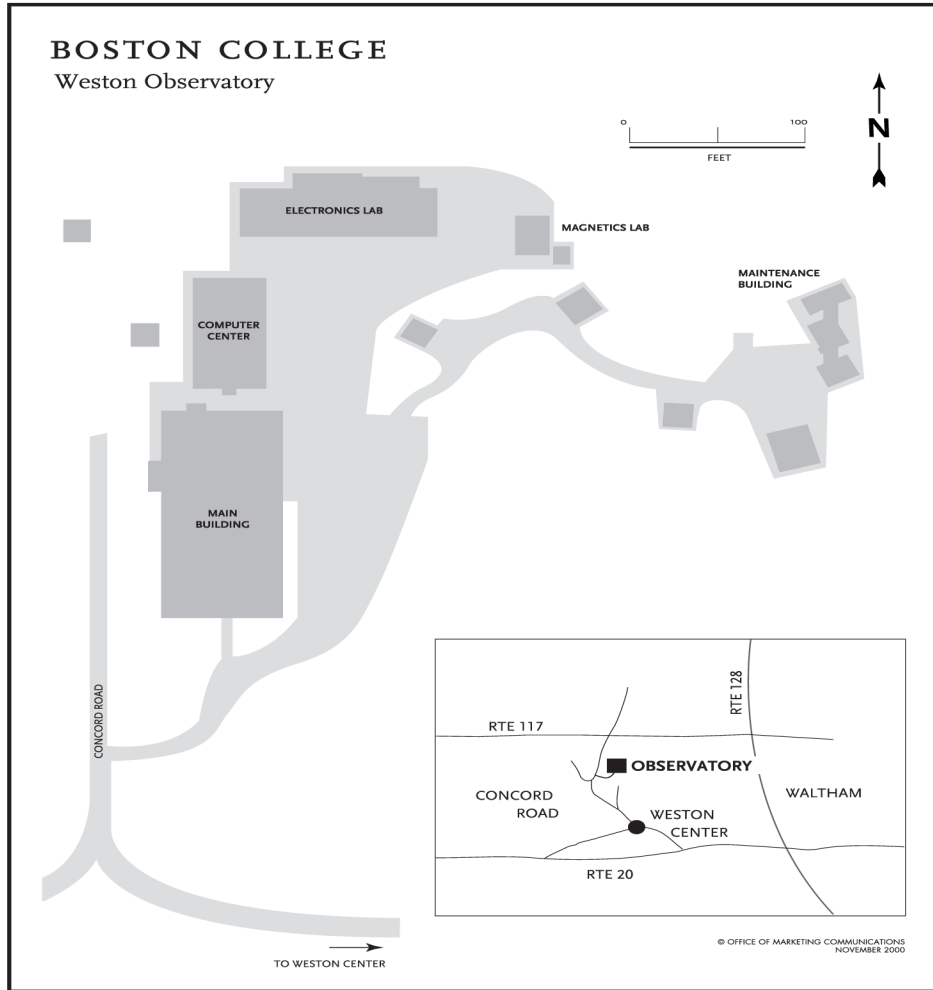

BOSTON COLLEGE Brighton Campus

- KEY**
- PUBLIC PARKING [P]
 - BUS STOP (EAGLE ESCORT) [B]
 - BLUE LIGHT EMERGENCY PHONE [★]
 - ACCESSIBLE ENTRANCE [A]
 - ACCESSIBLE PARKING SPACE [PS]

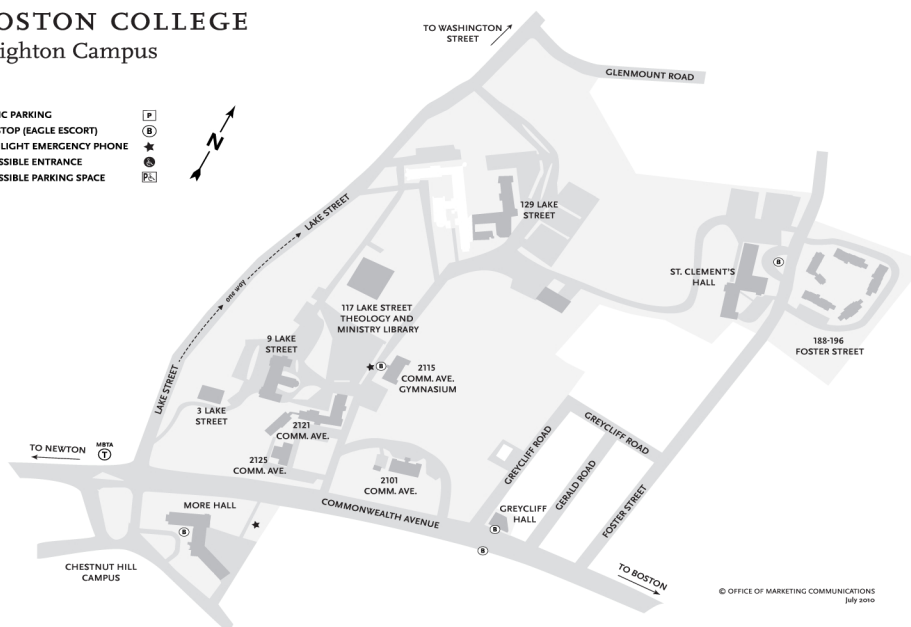

VISIT THE FACT BOOK ONLINE!

**This publication as well as previous
editions of the Boston College Fact Book
are available online at**

www.bc.edu/factbook