



# FACT BOOK 2019-2020



**BOSTON COLLEGE**

INSTITUTIONAL RESEARCH & PLANNING





# BOSTON COLLEGE

## FACT BOOK

2019-2020



Current and past editions of the Boston College Fact Book are available  
on the Boston College website: [bc.edu/factbook](https://bc.edu/factbook)

Institutional Research & Planning (IR&P): [bc.edu/irp](https://bc.edu/irp)

© Trustees of Boston College 1983-2020

## FOREWORD

---

Institutional Research & Planning is pleased to present the **Boston College Fact Book, 2019-2020**, the 47th edition of this publication.

This book is intended as a single, readily accessible, consistent source of information about the Boston College community, its resources, and its operations. It is a summary of institutional data gathered from many areas of the University, compiled to capture the 2018-2019 Fiscal and Academic Year, and the fall semester of the 2019-2020 Academic Year. Where appropriate, multiple years of data are provided for historical perspective. While not all-encompassing, the Fact Book does provide pertinent facts and figures valuable to administrators, faculty, staff, and students.

Sincere appreciation is extended to all contributors who offered their time and expertise to maintain the greatest possible accuracy

and standardization of the data. Special thanks go to Allison Reilly and Olivia Szendey for their extensive contributions. A concerted effort is made to make this publication an increasingly more useful reference, at the same time enhancing your understanding of the scope and progress of the University. We welcome your comments and suggestions toward these goals.

This Fact Book, as well as those from previous years, is available in its entirety at [bc.edu/factbook](http://bc.edu/factbook).

**Stephanie Chappe, Ph.D.**  
**Assistant Director, Institutional Research**  
**Institutional Research & Planning**  
**December 2019**

## THE MISSION OF BOSTON COLLEGE

---

Strengthened by more than a century and a half of dedication to academic excellence, Boston College commits itself to the highest standards of teaching and research in undergraduate, graduate and professional programs and to the pursuit of a just society through its own accomplishments, the work of its faculty and staff, and the achievements of its graduates. It seeks both to advance its place among the nation's finest universities and to bring to the company of its distinguished peers and to contemporary society the richness of the Catholic intellectual ideal of a mutually illuminating relationship between religious faith and free intellectual inquiry.

Boston College draws inspiration for its academic and societal mission from its distinctive religious tradition. As a Catholic and Jesuit university, it is rooted in a world view that encounters God in all creation and through all human activity, especially in the search for truth in every discipline, in the desire to learn, and in the call to live justly together. In this spirit, the University regards the contribution of different religious traditions and value systems as essential to the fullness of its intellectual life and to the continuous development of its distinctive intellectual heritage.

Boston College pursues this distinctive mission by serving society in three ways:

- by fostering the rigorous intellectual development and the religious, ethical, and personal formation of its undergraduate, graduate, and professional students in order to prepare them for citizenship, service and leadership in a global society;
- by producing nationally and internationally significant research that advances insight and understanding, thereby both enriching culture and addressing important societal needs; and
- by committing itself to advance the dialogue between religious belief and other formative elements of culture through the intellectual inquiry, teaching and learning, and the community life that form the University.

Boston College fulfills this mission with a deep concern for all members of its community, with a recognition of the important contribution a diverse student body, faculty and staff can offer, with a firm commitment to academic freedom, and with a determination to exercise careful stewardship of its resources in pursuit of its academic goals.



Foreword.....	2
The Mission of Boston College.....	2
A Brief History of Boston College.....	6
A Boston College Chronology.....	7
Boston College Profile .....	11
<b>ADMINISTRATION &amp; FACULTY</b>	
Board of Trustees Membership .....	14
Chairs - Board of Trustees .....	15
Trustee Associates Membership.....	16
Officers of the University.....	18
Academic Administration.....	18
Academic Institutes and Centers.....	19
The Jesuit Community at Boston College .....	20
The Saint Peter Faber Jesuit Community at Boston College .....	20
Chart of Administration.....	21
Provost and Dean of Faculties Units.....	22
Executive Vice President Units .....	24
Professional, Administrative, and Support Staff Personnel by Gender.....	25
Professional, Administrative, and Support Staff Personnel by VP Area.....	26
Restricted Funded Personnel by Gender and FTE .....	26
Faculty:	
by School and Rank .....	26
by School and Gender .....	27
by School and Tenure Status.....	27
by Highest Degree Earned and Gender .....	27
by Rank and Gender .....	28
by Highest Degree Earned and Rank .....	28
Faculty, Teaching Fellows, and Teaching Assistants:	
Full-Time Equivalent by School.....	28
by School and Department .....	29
Faculty Compensation:	
by Rank .....	30
by Rank, Average Compared to AAUP Category 1 .....	30
<b>STUDENTS</b>	
Full-Time Freshman Applications, Acceptances, and Enrollment .....	32
Full-Time Freshman Enrollment by Gender and Citizenship .....	32
Full-Time Freshman Enrollment by School.....	32
Freshman Admission Profile.....	32
Class of 2023 Applications, Acceptances, and Enrollment - Geographic Distribution.....	33
Competitor Schools of Admitted Freshmen - Class of 2023 .....	34
Undergraduate Transfer Students (Full-Time):	
Applications, Acceptances, and Enrollment .....	34
by Type of Previous Institution and Gender.....	34
Geographic Distribution of Undergraduate Students.....	35

**STUDENTS (CONT.)**

## Enrollment:

by School, Gender, and Status .....	36
Student Credit Hours by School (Fiscal Year) .....	36
by School, Gender, and Status (Five Years) .....	37
by Race/Ethnicity, Gender, and Citizenship .....	38
Full-Time Equivalent Enrollment by School .....	39
Summer Session Enrollment .....	39
Undergraduates Studying Abroad .....	40
Graduate Enrollment by Degree and Program .....	41
Undergraduate Majors by School.....	42
Undergraduate Minors by School.....	43
Most Popular Undergraduate Majors .....	44
Disciplines with Largest Percent Increase in Undergraduate Majors .....	44
Most Popular Undergraduate Minors .....	44
International Students and Scholars:	
by School .....	45
by Class or Program .....	45
by Gender and Status .....	45
by Country .....	46
Degrees Conferred:	
Undergraduate and Graduate by Degree and Gender .....	47
Undergraduate by Degree and Number of Majors .....	48
Undergraduate by School and Major .....	49
Undergraduate by Major .....	50
Graduate by School, Degree, Primary Field, and Gender .....	51
Undergraduate Financial Aid:	
Dollars Awarded .....	52
Average Need-Based Financial Aid.....	52
Undergraduate Student Retention and Graduation Rates .....	53
Competitive Fellowships and Awards.....	53

**ALUMNI & ADVANCEMENT**

Alumni Association National Board of Directors .....	56
Alumni Association Regional Chapters .....	56
Alumni Awards.....	56
Living Alumni Geographic Distribution .....	57
Living Alumni by Primary School and Class .....	58
Living Alumni by Gender and Class .....	60
Gifts to the University.....	61
Individual Donors by Giving Club.....	61
Alumni Donors by Primary School and Class.....	62

**PHYSICAL PLANT**

Buildings Related to Boston College Operations .....	66
Boston College Jesuit Community Owned Properties .....	69
Boston College Properties.....	69

## TABLE OF CONTENTS (CONT.)

---

### PHYSICAL PLANT (CONT.)

Facility Capacities.....	70
Summary of Building Use .....	70
Classrooms.....	71
Dining Facilities.....	71
Athletic and Recreation Outdoor Fields.....	71
Residence Hall Statistics by Building.....	72

### FINANCE

Highlights of Financial Operations.....	76
Condensed Statement of Financial Position.....	77
Tuition and Fees.....	78

### ACADEMIC RESOURCES & RESEARCH ACTIVITY

Boston College Libraries .....	80
Boston College Library Holdings.....	80
Expenditures for Library Materials.....	80
Highlights of Sponsored Activities .....	81
Summary of Sponsored Funding Actions.....	81
Sponsored Projects:	
Source and Application of Funding.....	82
Expenditures by Sponsor Type.....	82
Number of Proposals Submitted and Principal Investigators.....	82

### ATHLETICS

Varsity Sports Records .....	84
Intercollegiate Sports Participation .....	84
Intramural Sports Participation .....	85
Club Sports Participation .....	86
Flynn Recreation Complex Visits and Group Fitness Classes .....	86

### GENERAL INFORMATION

Founder of Boston College .....	88
Presidents of Boston College.....	88
Honorary Degrees and President's Medals Awarded (Within Last Decade).....	88
Honorary Degrees Granted .....	89
Types of Degrees Conferred.....	89
Primary Accrediting Agencies .....	89
Association Memberships.....	90
Academic Calendars .....	91
Fact Book Sources .....	91
Campus Maps.....	92

## A BRIEF HISTORY OF BOSTON COLLEGE

---

Boston College was founded by the Society of Jesus in 1863 and, with three teachers and 22 students, opened its doors on September 5, 1864. Through its first seven decades, it remained a small undergraduate institution, offering the sons of Boston's Irish working class a rigorous course load in theology and philosophy, classical languages, rhetoric, math, and science.

Originally located on Harrison Avenue in Boston's South End, the College outgrew its urban setting early in the 20th century and moved to the former Lawrence Farm in Chestnut Hill, where ground was broken on June 19, 1909 for the construction of a central Recitation Building, later named Gasson Hall in honor of President Thomas I. Gasson, S.J., who led the relocation. The Recitation Building opened in March 1913. The three other buildings that still shape the core of the campus—St. Mary's Hall, Devlin Hall, and Bapst Library—opened in 1917, 1924, and 1928, respectively.

Though incorporated as a university since its founding, Boston College did not begin to fill out the dimensions of its university charter until the 1920s, with the inauguration of a graduate program in arts and sciences, the Law School and the Evening College, today called the James A. Woods, S.J., College of Advancing Studies. The 1930s saw the introduction of the Graduate School of Social Work, now the Boston College School of Social Work, and the College of Business Administration—today the Wallace E. Carroll School of Management. The School of Nursing—named in honor of William F. Connell in 2003—and the School of Education—named in 1999 for Carolyn A. and Peter S. Lynch—followed in 1947 and 1952, respectively. The oldest and largest of the University's eight schools and colleges, the Robert J. Morrissey College of Arts and Sciences, was named in 2015 in honor of alumnus Robert J. Morrissey, Boston College's largest benefactor.

In 1974, Boston College acquired a 40-acre site, 1.5 miles from the Chestnut Hill Campus, which had been owned by Newton College of the Sacred Heart. The land is the present site of the Boston College Law School and of residence halls housing some 800 freshmen.

Thirty years later, the University acquired a 65-acre parcel from the Archdiocese of Boston, just across Commonwealth Avenue in Brighton. The Brighton Campus is now home to the School of Theology and Ministry, which was established in 2008, the Cadigan Alumni Center and the McMullen Museum of Art.

To honor its 150th anniversary in 2013, Boston College celebrated three semesters of activities, including a Mass at Fenway Park for 20,000 alumni, students, faculty, and friends, academic symposia, a naturalization ceremony, student and alumni service projects and a student concert at Symphony Hall.

In 2016, Boston College was elevated to an R1 institution by the Carnegie Classification of Institutions of Higher Education, a designation for doctoral universities with the highest research activity, and concluded its *Light the World Capital Campaign*, having raised a record-breaking total of \$1.605 billion in support of academic programs, student financial aid, faculty research, student formation initiatives, and capital projects.

In 2017, the University announced a new ten-year Strategic Plan, *Ever to Excel: Advancing Boston College's Mission*, which includes a commitment to liberal arts education, formation, research, and an increased presence and impact locally and globally.

In 2018, Boston College unveiled the Harrington Athletics Village, consisting of new baseball, softball and intramural fields on the Brighton Campus; the Fish Field House, an indoor practice facility alongside Alumni Stadium; and 300 Hammond Pond Parkway, a 25-acre parcel with administrative space and parking located in Chestnut Hill, approximately one mile from the BC main campus.

This year, construction began on the 150,000 square-foot integrated science building that will house the Schiller Institute for Integrated Science and Society, and on the Pete Frates Center, an indoor practice facility for BC baseball and softball, within the Harrington Athletics Village.



- 1857** John McElroy, S.J., purchased property in the South End of Boston for a new college.
- 1863** Gov. John A. Andrew signed the charter of Boston College, April 1. The first meeting of the Boston College Trustees took place on July 6.
- 1864** Boston College opened on September 5, with John Bapst, S.J., as president, Robert Fulton, S.J., as dean, and 22 students.
- 1877** Nine students received A.B. degrees at the first Commencement on June 28.
- 1883** Publication began on *The Stylus*, the Boston College literary magazine.
- 1907** Thomas I. Gasson, S.J., named president; purchased the Lawrence Farm in Chestnut Hill for a new campus.
- 1913** The first graduation ceremony took place on the Chestnut Hill Campus on June 18. Four classes enrolled in the newly opened Gasson Hall in September.
- 1918** Conscription and voluntary enlistment for World War I reduced Boston College enrollment to 125 in October, down from 671 two years earlier.
- 1919** Boston College won its first major football victory, 5-3, over favored Yale at New Haven. First issue of *The Heights*, student weekly, printed November 17.
- 1923** The Baseball team beat Holy Cross 4-1 before 30,000 at Braves Field, June 18.
- 1924** Summer School began.
- 1925** Boston College began to fill out the dimensions of its charter as a university with the founding of the Graduate School of Arts and Sciences.
- 1928** Bapst Library opened, the fourth of the early Maginnis and Walsh buildings. Weston Observatory, the seismological station, was founded.
- 1929** The Law School opened at 11 Beacon Street, and the Evening College began as "Boston College Intown" at 126 Newbury Street, Boston.
- 1935** Greek was no longer required for the A.B. degree.
- 1936** The Graduate School of Social Work opened at Newbury Street.
- 1938** The School of Management opened at Newbury Street as the "College of Business Administration."
- 1940** The Football team traveled to its first bowl game — the Cotton Bowl — and was defeated by Clemson (6-3).
- 1941** Cardinal William O'Connell obtained the Liggett estate, the future site of Upper Campus, and gifted it to the University.
- 1946** To accommodate post-war enrollment, army surplus barracks became dormitories on the present site of Campion Hall; a larger office/classroom building was erected on the present location of McGuinn Hall, and a recreation building on the site of Cushing Hall.
- 1947** Construction began on the first permanent building since the completion of Bapst in 1928, to house the College of Business Administration (occupied in September, 1948). The School of Nursing opened on Newbury Street in Boston.
- 1949** Boston College acquired the small reservoir on the Lower Campus. The Men's Hockey team won its first national title at Colorado Springs.
- 1951** Completion of Lyons Hall.
- 1952** The School of Education opened in September in Gasson Hall. Doctoral programs began in economics, education, and history, initiating an era of increased emphasis on graduate education.
- 1954** The Law School moved to St. Thomas More Hall on the Chestnut Hill Campus.
- 1955** Claver, Loyola, and Xavier halls opened, the first student residences. The School of Education moved into Campion Hall.
- 1957** The Graduate School of Management opened. Alumni Stadium was dedicated September 21.
- 1958** Latin was no longer required for the A.B. degree. The College of Arts and Sciences Honors Program and the Scholar of the College Program began. The original gymnasium, Roberts Center, and the first hockey rink, McHugh Forum, opened.
- 1960** The School of Nursing occupied its campus building, Cushing Hall. Three more student residences, named for the early bishops of Boston, Cheverus, Fenwick, and Fitzpatrick, were completed.
- 1961** McElroy Commons opened.
- 1963** President John F. Kennedy addressed the Boston College Centennial Convocation on April 20. The self-study of the College of Arts and Sciences led to a new core curriculum, a reduction in the course load, the election of department chairmen, the establishment of Educational Policy committees, and sabbaticals.
- 1964** Carney Hall opened. Students moved into Welch, Williams, and Roncalli residences.
- 1966** Dedication of Higgins Hall in November.
- 1968** The Board of Regents joined the Jesuit Trustees to form the Board of Directors on October 8. The Black Talent Program, precursor to AHANA Student Programs, began.

## A BOSTON COLLEGE CHRONOLOGY

- 1970** Women were admitted for degrees in all undergraduate colleges. The modular residences were placed on the Lower Campus. PULSE, an academic/social action program, and the Campus School for children with multiple disabilities began.
- 1971** The offices of President of Boston College and Rector of the Boston College Jesuit Community were separated on January 1. Installation of Omicron Chapter, Phi Beta Kappa took place on April 6.
- 1972** J. Donald Monan, S.J., succeeded W. Seavey Joyce, S.J., as president on September 5. The Trustees voted to eliminate the Board of Directors and to expand the Board of Trustees to include laypeople. The newly structured Board of Trustees, with 35 members (13 Jesuits), elected Cornelius Owens '36 chairman. The Women's Center was established.
- 1973** The Long-Range Fiscal Planning Committee presented to the Trustees a plan for balanced budgets for the succeeding five years.
- 1974** Newton College of the Sacred Heart became part of Boston College (announced March 11).
- 1975** The Law School moved to the Newton Campus. Edmond's Hall was occupied in September.
- 1976** The *New Heights Advancement Campaign* to raise \$21 million began in April. It would raise more than \$25 million over the next five years.
- 1979** One thousand friends of Speaker of the House Thomas P. O'Neill, Jr. '36, gathered in Washington to establish the O'Neill Chair in American Politics, December 9. The Graduate School of Social Work established a doctoral degree program. The Recreation Complex was named for Athletic Director William J. Flynn.
- 1980** The Jesuit Community endowed the Thomas I. Gasson, S.J., Chair for distinguished Jesuit scholars.
- 1982** Walsh Hall residence was named in honor of former president Michael P. Walsh, S.J., on October 7.
- 1984** O'Neill Library was dedicated to Speaker Thomas P. O'Neill, Jr. '36. Doug Flutie was awarded the Heisman Trophy.
- 1985** The E. Paul Robsham, Jr. Theater Arts Center was opened on the Lower Campus.
- 1986** Bapst Library was rededicated, and Burns Library opened on April 22. The University planning document "Goals for Nineties" was released. The Alumni Association moved to Alumni House on the Newton Campus. A St. Patrick's Day dinner took place in Washington honoring House Speaker Thomas P. O'Neill, Jr. '36. Speakers included President Ronald Reagan, former President Gerald Ford, and Bob Hope. The event raised \$2 million for Boston College scholarships. The five-year \$125-million *Campaign for Boston College* began. McHugh Forum was dismantled to make way for Conte Forum.
- 1987** The School of Management's doctoral program in finance was approved by the Trustees. The Jesuit Institute, funded by a \$1.5 million gift from the Jesuit Community, with a matching University commitment, was established to support exploration into the religious and ethical questions that emerge from the intersection of faith and culture.
- 1988** The first students were enrolled in the new School of Nursing Ph.D. program. The Music Program became a department in the College of Arts and Sciences. Vouté Hall opened. The Museum of Art opened in Devlin Hall.
- 1989** Congressman Silvio O. Conte '49, was present for the dedication of Conte Forum. The School of Management became the Carroll School of Management in honor of Wallace E. Carroll '28. Sister Thea Bowman was awarded an honorary degree, and AHANA House was named for her in October. Roberts Center was razed to make room for the Merkert Chemistry Center.
- 1991** A new wing was added to Campion Hall, completing a major renovation of the original building.
- 1992** The Eugene F. Merkert Chemistry Center was dedicated. The *Campaign for Boston College* was completed, exceeding the \$125-million goal by more than \$11 million.
- 1993** The renovated Devlin Hall welcomed its occupants, including the Department of Geology and Geophysics, the Department of Fine Arts, and the Admission Office. The Football team beat number-one ranked Notre Dame at South Bend, 41–39. Renovation of Fulton Hall began. The Theater Department was established.
- 1994** Graduate programs in Nursing and Education separated from the Graduate School of Arts and Sciences. J. Donald Monan, S.J., established a University Academic Planning Council to map University strategies. A garage for 900 cars was completed behind St. Mary's Hall. The stadium seating capacity was enlarged from 32,000 to 44,500.
- 1995** On October 6, the Trustees elected William P. Leahy, S.J., to succeed J. Donald Monan, S.J., as president. Fulton Hall reopened, enlarged and transformed exteriorly to match the Gothic style of the early buildings.
- 1996** The Law School's new library was completed and opened on the Newton Campus in January. *U.S. News & World Report* ranked Boston College 16th among the nation's teaching universities and 37th in the national university category. The student residence at 70 St. Thomas More Road was named Thomas A. and Margaret A. Vanderslice Hall; a nearby residence building was named Gabelli Hall; the museum became the Charles S. and Isabella V. McMullen Museum of Art. On July 31, J. Donald Monan, S.J.'s 24-year presidency ended, and on October 18, William P. Leahy, S.J., was inaugurated as the 25th president of Boston College.

- 1997** In a rating of graduate schools, *U.S. News & World Report* placed Boston College Law School 22nd in its field, while the Graduate School of Social Work was ranked 14th, the School of Nursing 27th, and the School of Education 28th. In March, William P. Leahy, S.J. was homilist at the annual St. Patrick's Day Mass at the Cathedral of the Holy Cross.
- 1998** The Irish Institute and the Irish Studies Program celebrated their new home at Connolly House. Work began on a three-year project to renovate and expand Higgins Hall, which housed the Biology and Physics departments. *U.S. News & World Report* rated the BC schools of Law, Education, and Nursing among the top 25 in their fields. BC undergraduates won more than 20 prestigious national fellowships, including a dozen Fulbrights and a coveted Marshall Scholarship.
- 1999** The School of Education was named the Carolyn A. and Peter S. Lynch School of Education in recognition of the couple's gift of more than \$10 million. For the fifth consecutive year, Boston College was ranked among the top 40 national universities by *U.S. News & World Report*. The McMullen Museum of Art's exhibition "Saints and Sinners: Caravaggio and the Baroque Image" attracted more than 65,000 visitors. BC announced its *Ever to Excel Capital Campaign*.
- 2000** The annual *U.S. News & World Report* survey ranked Boston College 38th among the nation's 228 national universities. Geoffrey and Rene Boisi committed \$5 million to establish the Center for Religion and American Public Life, directed by political scientist Alan Wolfe. The Norma Jean Calderwood Chair in Islamic and Asian Art was established.
- 2001** A \$2 million grant from the Lilly Endowment supported a Boston College program to encourage students to integrate faith and career. BC established a permanent Dublin home, on St. Stephen's Green, as a resource for the University's Irish Studies Program. Men's Hockey won its second national title, defeating the University of North Dakota.
- 2002** Boston College received a record number of undergraduate applications for the 2002-2003 academic year, with more than 21,000 applying for the approximately 2,200 available seats. *U.S. News & World Report* ranked the Carroll Graduate School 39th in the nation. The former Evening College was renamed the Woods College of Advancing Studies in honor of longtime dean James A. Woods, S.J.; President William P. Leahy, S.J., announced that Boston College would launch an initiative called "The Church in the 21st Century" to help renew and revitalize the Church in the wake of the clergy abuse scandal.
- 2003** The Boston College "Church in the 21st Century" initiative attracted national attention with its conferences and seminars. Boston College's *Ever to Excel Capital Campaign* surpassed its original \$400 million goal by generating more than \$440 million in gifts. BC announced that it would withdraw from the Big East and accept an invitation to join the Atlantic Coast Conference. Two Boston College students earned Rhodes Scholarships, the first in the University's history. The School of Nursing was renamed the William F. Connell School of Nursing in honor of longtime Trustee, William F. Connell '59.
- 2004** In June, Boston College acquired 43 acres of land and five buildings across Commonwealth Avenue in Brighton from the Archdiocese of Boston. BC also purchased St. Stephen's Priory in Dover, Mass. to be used as a retreat and conference center. President William P. Leahy, S.J., took the "Church in the 21st Century" program to Los Angeles, Phoenix, Dallas, Atlanta, Naples, and Chicago, so that alumni could discuss issues confronting the Catholic Church.
- 2005** Boston College's "Church in the 21st Century" initiative was made into a permanent center. The Yawkey Athletics Center, a 72,000 square-foot addition to Alumni Stadium, opened in the spring. BC accepted 130 students from Loyola and Tulane universities until their schools in New Orleans recovered from the effects of Hurricane Katrina. Future President Barack Obama addressed students at First Year Academic Convocation.
- 2006** A partnership between Boston College, the Archdiocese of Boston, and St. Columbkille Parish was formed to allow the parish school to continue offering a pre-kindergarten through 8th grade Catholic education for children in the Allston-Brighton community. The Carroll School of Management established the Winston Center for Leadership and Ethics to examine issues of ethical leadership. Boston College launched a minor in Jewish Studies in the College of Arts and Sciences. Boston College set new records for the number of research grants and dollars won by faculty and staff, with a total of 358 awards, amounting to a total of \$44.4 million.
- 2007** A record number of 20 Boston College students were awarded Fulbright Scholarships, including 18 undergraduates. In August, Boston College signed an agreement with the Archdiocese of Boston for the purchase of an additional 18 acres of land, and several administrative and academic buildings, on the Brighton Campus. The international student body more than doubled during the past 20 years, climbing from 360 in 1986-87 to 767 in 2007. On December 5, Boston College unveiled its 10-year strategic plan, including the addition of 100 faculty members, a recreation complex, a fine arts district, and athletic playing fields.
- 2008** The College of Arts and Sciences approved an interdisciplinary major in Islamic Civilization and Societies. The Lynch School of Education received foundation grants totaling \$9.2 million to expand its successful "Boston Connects" in the public elementary schools in Boston. In June, the Weston Jesuit School of Theology re-affiliated with Boston College and joined the Institute of Religious Education and Pastoral Ministry and C21 Online to form the Boston College School of Theology and Ministry. Boston College launched its \$1.5 billion *Light the World Capital Campaign*.
- 2009** On June 18, the City of Boston approved Boston College's plans for the Lower and Brighton campuses proposing the construction of a student center, a fine arts district, a recreation center, playing fields for intramural sports, and sufficient residence halls to meet 100% of demand for undergraduate housing. On November 11, BC dedicated a Veterans Memorial on the Burns Library lawn. The 68-foot-long granite wall is inscribed with the names of the 205 alumni who died in military service to their country.

## A BOSTON COLLEGE CHRONOLOGY

- 2010** Planning began for the construction of Stokes Hall, along the southwest corner of Middle Campus. On April 10, BC defeated Wisconsin to win the NCAA men's hockey championship. The Geology and Geophysics Department was renamed the Department of Earth and Environmental Sciences to reflect environmental interest at BC. The *Times Higher Education* rankings placed Boston College at 161 among the top universities in the world. A \$20 million commitment from benefactors Patrick and Barbara Roche established the Roche Center for Catholic Education within the Lynch School.
- 2011** The Graduate School of Social Work commemorated 75 years of social work teaching and research. Construction began on Stokes Hall, the first new academic building to be constructed on Middle Campus in more than two decades.
- 2012** Boston College won its fifth NCAA Men's Ice Hockey National Championship, defeating Ferris State. A \$15 million commitment from alumnus Patrick Cadigan '57 created the Cadigan Alumni Center on the Brighton Campus. Boston College commenced its 150th anniversary celebration with a Sesquicentennial Mass at Fenway Park on September 15. Stayer Hall was named and dedicated in honor of University Trustee Ralph Stayer, his wife Shelly, and their family.
- 2013** Boston College continued its celebration of its 150th anniversary with academic symposia, a performance of student musical groups at Boston's Symphony Hall and a seven-city alumni and parent volunteer effort that packed 451,077 meals for shipment to West Africa. Stokes Hall, designed to foster interdisciplinary collaboration among the humanities departments and enhance student-faculty interaction, officially opened. It was made possible by a gift from University Trustee Pat Stokes '64 and his wife, Aja. Professor of History Robin Fleming was awarded a prestigious MacArthur Fellowship ("genius grant"), a first for a BC faculty member.
- 2014** Construction began on a 490-bed residence hall at 2150 Commonwealth Avenue, the site of the former More Hall. New endowed assistant professorships were established, part of an initiative to support junior faculty research and early-career development. The Institute for Advanced Jesuit Studies was launched.
- 2015** The Morrissey College of Arts & Sciences was named in honor of alumnus, long-serving trustee, and generous benefactor Robert. J. Morrissey '60.
- 2016** Boston College was elevated to an R1 institution by the Carnegie Classification of Institutions of Higher Education, a designation for doctoral universities with the highest levels of research activity. The University initiated its 10-year NEASC accreditation and a new strategic planning effort. The *Light the World* campaign closed, the most successful capital campaign in BC history. A new residence hall opened at the former site of More Hall; the McMullen Museum of Art reopened at its new location on BC's Brighton Campus.
- 2017** The University mourned the passing on March 18 of BC's 24th President and first Chancellor, J. Donald Monan, S.J. In September, University President William P. Leahy, S.J., announced *Ever to Excel: Advancing Boston College's Mission*, a strategic plan to guide the University in the coming decade.
- 2018** The University welcomed the Fish Field House, a 125,983 square-foot indoor practice facility adjacent to Alumni Stadium; the Harrington Athletics Village, home to BC's new baseball, softball and intramural fields; the new 250-seat auditorium for Undergraduate Admission in Devlin Hall; and 300 Hammond Pond Parkway, a 25-acre parcel in Chestnut Hill.
- 2019** Construction began on the 150,000 square-foot integrated science building that will house the Schiller Institute for Integrated Science and Society, and on the Pete Frates Center, an indoor practice facility for BC baseball and softball within the Harrington Athletics Village on the Brighton Campus.

**Undergraduate Admission: Day Students  
Class of 2023**

Applicants	35,552
Enrollees	
Men	1,078
Women	1,219
<b>Total Freshman Class</b>	<b>2,297</b>

**Enrollment (Full- & Part- Time): Fall 2019**

Undergraduate Day	9,370
Advancing Studies (Undergraduate)	388
Graduate & Professional	4,801
<b>Total Enrollment</b>	<b>14,559</b>

**Degrees Conferred: AY 2018-19**

Undergraduate Day	2,283
Advancing Studies (Undergraduate)	58
Graduate, Professional, & Canonical	1,774
<b>Total Degrees Conferred</b>	<b>4,115</b>

**Alumni: Summer 2019**

Living Alumni	185,724
---------------	---------

**Faculty: AY 2019-20**

Full-Time Faculty	878
Part-Time Faculty (FTE)	160.67
Teaching Fellows	152
Teaching Assistants	336

**Staff Personnel: Fall 2019**

Professional, Administrative	1,627
Secretarial, Clerical, Technical, Attendants	500
Dining, Facilities, Plant, Police Services	563
<b>Total Positions</b>	<b>2,690</b>

**Physical Plant: Spring 2019**

Acres	
Chestnut Hill Campus	120
Brighton Campus	68
Newton Campus	40
300 Hammond Pond Parkway	25
Outlying Properties	120
<b>Total Acres</b>	<b>373</b>

Buildings	
Administrative/Academic/Auxiliary	67
Student Residence	30
Other	67
<b>Total Buildings</b>	<b>164</b>

**Libraries: FY 2019**

Total Volumes	3,281,262
---------------	-----------

**Finance: FY 2019**

Total Operating Revenues and Other Support  
\$1,075.9 million

Total Operating Expenses  
\$1,075.8 million





# **ADMINISTRATION & FACULTY**

**BOARD OF TRUSTEES MEMBERSHIP**

2019-2020

**Chair****Peter K. Markell '77\***Executive Vice President of Administration and Finance,  
CFO and Treasurer  
Partners HealthCare**Vice Chair****John F. Fish\***Chairman and Chief Executive Officer  
Suffolk Construction Company**Secretary****Susan Martinelli Shea '76\***Founder and President  
Dancing with the Students**Guido M. Barilla**Chairman  
Barilla G. & R. Fratelli S.p.A.**Steven M. Barry '85\***Managing Director, Chief Investment Officer of Fundamental Equity  
Goldman Sachs Asset Management**Drake G. Behrakis '86**President and Chief Executive Officer  
Marwick Associates**D. Scott Brown '79\***President and Chief Executive Officer (Ret.)  
Sage Products LLC**Amb. (Ret.) R. Nicholas Burns '78, LL.D. '02 (Hon.)**Goodman Family Professor of the Practice of  
Diplomacy and International Relations  
Harvard Kennedy School**Patrick Carney '70**Chairman Emeritus  
Claremont Companies**Hon. Darcel D. Clark '83**District Attorney  
Bronx County District Attorney Office**William C. Connell '94**Co-Founder and Partner  
High Road Capital Partners**Robert J. Cooney, Esq. '74**Partner  
Cooney & Conway**Leo J. Corcoran, Esq. '81\***President  
Autumn Development Company, Inc.**Paul R. Coulson**Chairman and Chief Executive Officer  
Ardagh Group**Michael H. Devlin II '88**Managing Director  
Curragh Capital Partners**Michael E. Engh, S.J.**Past President  
Santa Clara University**William J. Geary '80**General Partner  
Flare Capital Partners**Janice Gipson '77****David T. Griffith '68**Vice Chairman  
R W Baird**Kathleen Powers Haley '76**Manager  
Snows Hill Management LLC**Daniel S. Hendrickson, S.J.**President  
Creighton University**Michaela Murphy Hoag '86\***Founder and Chair  
Part the Cloud**Kathleen Flatley Ix '88, M.Ed. '92****Robert L. Keane, S.J. '71, M.Div. '78**Rector  
Boston College Jesuit Community**Alfred F. Kelly, Jr.\***Chairman and Chief Executive Officer  
Visa**William P. Leahy, S.J.\***President  
Boston College**Matthew F. Malone, S.J.**President and Editor in Chief  
America Media**Douglas W. Marcouiller, S.J., M.Div. '86**General Counselor, Society of Jesus  
Curia Generalizia della Compagnia di Gesù**Carmine A. Martignetti '76**President and Co-Owner  
Martignetti Companies**Kathleen M. McGillicuddy, NC '71**Executive Vice President (Ret.)  
FleetBoston Financial**Denise M. Morrison '75**President and Chief Executive Officer (Ret.)  
Campbell Soup Company**John C. Morrissey III\***Managing Director  
Shea Ventures**Robert F. Morrissey, Esq. '95, J.D. '02**Partner  
Morrissey, Hawkins & Lynch**David P. O'Connor '86\***Senior Managing Partner  
High Rise Capital Partners, LLC

**BOARD OF TRUSTEES MEMBERSHIP (CONT.)**

2019-2020

Stephen J. Pemberton '89, D.B.A. '15 (Hon.)  
Chief Human Resources Officer  
Workhuman

Jonathan M. Rather '82  
General Partner  
Welsh, Carson, Anderson & Stowe

Kendall B. Reid '79, D.F.A. '18 (Hon.)  
Producer/Director (Ret.)  
HBO Sports

Navyn Dato Salem '94, D.S.S. '12 (Hon.)  
Founder & CEO  
Edesia

Marc P. Seidner '88  
Chief Investment Officer  
PIMCO

Marianne D. Short, Esq., NC '73, J.D. '76\*  
Executive Vice President and Chief Legal Officer  
UnitedHealth Group

Kevin A. Smart '99  
Managing Director  
JPMorgan Chase & Co.

Elizabeth W. Vanderslice '86  
Partner  
Trewstar Corporate Board Services

Michael D. White '74  
Chairman, President, Chief Executive Officer (Ret.)  
DIRECTV

Elizabeth Eder Zobel '87  
Chairman  
Teach for the Philippines

**CHAIRS – BOARD OF TRUSTEES**

Cornelius W. Owens .....	1972-1975
Thomas J. Galligan, Jr. ....	1975-1978
James P. O'Neill .....	1978-1981
William F. Connell .....	1981-1984
David S. Nelson .....	1984-1987
Thomas A. Vanderslice .....	1987-1990
John M. Connors, Jr. ....	1990-1993
Geoffrey T. Boisi .....	1993-1996
Richard F. Syron .....	1996-1999
Charles I. Clough, Jr. ....	1999-2002
John M. Connors, Jr. ....	2002-2005
Pat Stokes .....	2005-2008
William J. Geary .....	2008-2011
Kathleen M. McGillicuddy .....	2011-2014
John F. Fish .....	2014-2017
Peter K. Markell .....	2017-2020

\*Executive Committee Member.

Note: Only Boston College degrees listed.

Source: President's Office

**TRUSTEE ASSOCIATES MEMBERSHIP**

2019-2020

**Mary Jane Vouté Arrigoni****Peter W. Bell '86**General Partner  
Amity Ventures**Erick Berrelleza, S.J.**Ph.D. Candidate  
Boston University**Geoffrey T. Boisi '69**Chairman and Chief Executive Officer  
Roundtable Investment Partners LLC**Patricia Lynott Bonan '79**Managing Director (Ret.)  
JPMorgan Chase & Co.**Matthew J. Botica, Esq. '72**Partner (Ret.)  
Winston & Strawn LLP**Cathy M. Brienza, NC '71**Partner (Ret.)  
WallerSutton 2000, LP and  
Waller-Sutton Media Partners, LP**Karen Izzi Bristing '84**Owner  
Equinox Equestrian Center**Wayne A. Budd, Esq. '63, LL.D. '13 (Hon.)**Senior Counsel  
Goodwin Procter LLP**John E. Buehler, Jr. '69**Senior Advisor (Ret.)  
Ares Management LLC**Charles I. Clough, Jr. '64**Chairman and Chief Executive Officer  
Clough Capital Partners, LP**Juan A. Concepción, Esq. '96, M.Ed. '97, J.D. & M.B.A. '03**Director of Policy and HR Compliance  
MassDOT/MBTA**Margot C. Connell, L.H.D. '09 (Hon.)**Chair and Member of the Advisory Board  
Connell Limited Partnership**John M. Connors, Jr. '63, D.B.A. '07 (Hon.)**Chairman  
The Connors Family Office**Kathleen A. Corbet '82**Founder and Principal  
Cross Ridge Capital, LLC**Joseph E. Corcoran '59, D.B.A. '09 (Hon.)**Chairman  
Corcoran Jennison Companies**Robert F. Cotter '73**President (Ret.)  
Kerzner International**Brian E. Daley, S.J.**Huisiking Professor of Theology  
University of Notre Dame**Claudia Henao de la Cruz '85**Past Chair  
Centro Mater Foundation**Robert M. Devlin**Chairman  
Curragh Capital Partners**Francis A. Doyle '70, M.B.A. '75**President and Chief Executive Officer  
Connell Limited Partnership**Cynthia Lee Egan '78**President of Retirement Plan Services (Ret.)  
T. Rowe Price**John R. Egan '79**Managing Partner  
Carruth Management, LLC**Emilia M. Fanjul**

Boston College Parent

**John F. Farrell, Jr.****Mario J. Gabelli**Chairman and Chief Executive Officer  
GAMCO Investors, Inc.**Susan McManama Gianinno '70**Chairman  
Publicis North America**Mary J. Steele Guilfoile '76**Chairman  
MG Advisors, Inc.**John L. Harrington '57, M.B.A. '66, D.B.A. '10 (Hon.)**Chairman of the Board  
Yawkey Foundation**Christian W. E. Haub**President and Chairman  
Emil Capital Partners, LLC**Richard T. Horan, Sr. '53**President (Ret.)  
Hughes Oil Company, Inc.**Richard A. Jalkut '66**President and Chief Executive Officer  
TPx Communications**Michael D. Jones, Esq. '72, J.D. '76**Chief Operating Officer (Ret.)  
PBS**Edmund F. Kelly**Chairman and Chief Executive Officer (Ret.)  
Liberty Mutual Group**Robert K. Kraft**Chairman and Chief Executive Officer  
The Kraft Group**John L. LaMattina '71**Senior Partner  
PureTech Ventures



## TRUSTEE ASSOCIATES MEMBERSHIP (CONT.)

2019-2020

**Peter S. Lynch '65, LL.D. '95 (Hon.)**  
Vice Chairman  
Fidelity Management & Research Company

**T.J. Maloney '75**  
Chairman and Chief Executive Officer  
Lincolnshire Management, Inc.

**David M. McAuliffe '71**  
Managing Director of Investment Banking (Ret.)  
J.P. Morgan

**William S. McKiernan '78**  
President  
WSM Capital, LLC

**John A. McNeice, Jr. '54, D.B.A. '97 (Hon.)**  
Chairman and Chief Executive Officer (Ret.)  
The Colonial Group, Inc.

**Robert J. Morrissey, Esq. '60, LL.D. '14 (Hon.)**  
Senior Partner  
Morrissey, Hawkins & Lynch

**John V. Murphy '71**  
Chairman, President, and CEO (Ret.)  
Oppenheimer Funds, Inc.

**R. Michael Murray, Jr. '61, M.A. '65**  
Director Emeritus  
McKinsey & Company, Inc.

**Robert J. Murray '62**  
Chairman and Chief Executive Officer (Ret.)  
New England Business Service, Inc.

**Therese E. Myers, NC '66**  
Chief Executive Officer  
Bouquet Multimedia, LLC

**Brien M. O'Brien '80**  
Chairman and CEO  
Port Capital, LLC

**Thomas P. O'Neill III '68**  
Chief Executive Officer  
O'Neill and Associates

**Brian G. Paulson, S.J., S.T.L. '93**  
Provincial  
USA Midwest Province Jesuits

**Sally Engelhard Pingree**  
Director and Vice Chairman  
Engelhard Hanovia, Inc.

**Paula D. Polito '81**  
Client Strategy Officer and Group Managing Director  
UBS Wealth Management Americas

**R. Robert Popeo, Esq., J.D. '61**  
Chairman and President  
Mintz, Levin, Cohn, Ferris, Glovsky & Popeo, PC

**John J. Powers '73**  
Managing Director  
Goldman Sachs & Company

**Richard F. Powers III '67**  
Advisory Director (Ret.)  
Morgan Stanley

Note: Only Boston College degrees listed.  
Source: President's Office

**Frank E. Previte '65**  
Founder, Chairman, and Chief Executive Officer  
EBI Consulting

**Ambassador Pierre-Richard Prosper, Esq. '85**  
Counsel  
Arent Fox LLP

**Nicholas S. Rashford, S.J.**  
Professor  
St. Joseph's University

**Thomas J. Rattigan '60**

**Thomas F. Ryan, Jr. '63**  
Private Investor (Ret.)

**Rev. Nicholas A. Sannella '67**  
Pastor  
Immaculate Conception Parish

**Philip W. Schiller '82**  
Sr. Vice President of Worldwide Marketing  
Apple Computer, Inc.

**Randall P. Seidl '85**  
Chief Executive Officer  
Revenue Acceleration, Top Talent Recruiting

**John J. Shea, S.J., M.Ed. '70**  
University Staff Chaplain  
Fordham University

**Sylvia Q. Simmons, M.Ed. '62, Ph.D. '90, D.H.L. '11 (Hon.)**  
President (Ret.)  
American Student Assistance Corporation

**Ralph C. Stayer**  
Chairman and Chief Executive Officer (Ret.)  
Johnsonville Sausage, LLC

**Pat Stokes '64**  
Chairman of the Board and Chief Executive Officer (Ret.)  
Anheuser-Busch Companies, Inc.

**Robert L. Sullivan '50, M.A. '52**  
International Practice Director (Ret.)  
Peat, Marwick, Mitchell & Company

**Richard F. Syron '66, LL.D. '89 (Hon.)**

**Jeffrey P. von Arx, S.J., M.Div. '81**  
Superior  
LaFarge Jesuit Community

**Vincent A. Wasik**  
Co-Founder and Principal  
MCG Global, LLC

**David C. Weinstein, Esq., J.D. '75**  
Chief of Administration (Ret.)  
Fidelity Investments

**Benaree P. Wiley, D.P.A. '09 (Hon.)**  
President and Chief Executive Officer (Emeritus)  
The Partnership, Inc.

**Jeremy K. Zipple, S.J. '00, S.T.L. '14**  
Executive Editor  
America Media

## OFFICERS OF THE UNIVERSITY 2019-20

### President

William P. Leahy, S.J.

### Provost & Dean of Faculties

David Quigley

### Executive Vice President

Michael J. Lochhead

### Vice President & University Secretary

Casey Beaumier, S.J.

### Vice President for Facilities Management

Daniel F. Bourque

### Vice President for Information Technology Services

Michael J. Bourque

### Financial Vice President & Treasurer

John D. Burke

### Vice President for University Mission & Ministry

John T. Butler, S.J.

### Vice President for Institutional Research & Planning

Mara A. Hermano

### Senior Vice President for University Advancement

James J. Husson

### Vice President for Governmental & Community Affairs

Thomas J. Keady

### Vice President for Student Affairs

Joy H. Moore

### Vice President & Executive Assistant to the President

Kevin J. Shea

### Vice President for Human Resources

David P. Trainor

### Vice President for Development

Amy I. Yancey

## ACADEMIC ADMINISTRATION 2019-20

### Office of the Provost and Dean of Faculties

David Quigley, Provost & Dean of Faculties  
Joseph M. Carroll, Vice Provost for Finance & Administration  
Thomas Chiles, Vice Provost for Research & Academic Planning  
John L. Mahoney, Vice Provost for Enrollment Management  
Akua Sarr, Vice Provost for Undergraduate Academic Affairs  
Billy Soo, Vice Provost for Faculties  
Sunand Bhattacharya, Associate Vice Provost for Design & Innovation Strategies  
John J. Burns, Associate Vice Provost for Undergraduate Academic Affairs

### Morrissey College of Arts & Sciences

Gregory Kalschauer, S.J., Dean  
Treseanne Ainsworth, Associate Dean (Undergraduate)  
Joseph Desciak, Director of Academic Advising Center / Associate Dean (Undergraduate)  
Brian J. Gareau, Associate Dean for the Core  
Candace Hetzner, Associate Dean for Academic Affairs (Graduate)  
Robert V. Howe, Associate Dean for Admission & Administration (Graduate)  
Rafael E. Luna, Associate Dean (Undergraduate)  
Michael Martin, Associate Dean (Undergraduate)  
Eugene F. McMahon, Associate Dean for Finance & Administration

### Boston College Law School

Vincent D. Rougeau, Dean  
Filippa M. Anzalone, Associate Dean for Library & Technology Services / Professor of Law  
Heather L. Hayes, Associate Dean for Strategic & Student Affairs  
Renee M. Jones, Associate Dean for Academics  
Judith A. McMorro, Associate Dean for Experiential Learning & Global Engagement  
Diane M. Ring, Associate Dean for Faculty  
Joseph R. Vitale, Associate Dean for Finance & Administration

### Woods College of Advancing Studies

Karen L. Muncaster, Dean  
Michelle E. Bloomer, Associate Dean for Undergraduate Programs  
Claudia C. Pouravelis, Associate Dean for Enrollment Management & Student Engagement  
Aleksandar S. Tomic, Associate Dean for Strategy, Innovation & Technology / Program Director  
Christina Williams, Associate Dean for Administration & Finance

### School of Social Work

Gautam N. Yadama, Dean  
Kirsten Davison, Associate Dean for Research  
Svetlana Emery, Associate Dean for Finance, Research & Administration  
Martha Pitt-Catsoupes, Associate Dean for Faculty & Academic Affairs  
Teresa T. Schirmer, Associate Dean for Student Experience  
Thomas Walsh, Associate Dean & MSW Program Director

### Carroll School of Management

Andrew C. Boynton, Dean  
Ronnie Sadka, Senior Associate Dean for Faculty  
Ethan A. Sullivan, Senior Associate Dean for Undergraduate Program  
Carla V. Boudreau, Associate Dean for Finance & Administration  
Marilyn Eckelman, Associate Dean for Graduate Programs & Career Development

### Connell School of Nursing

Susan Gennaro, Dean  
Christopher Grillo, Associate Dean for Finance & Administration  
Susan A. Kelly-Weeder, Associate Dean (Graduate)  
Christopher Lee, Associate Dean for Research  
M. Colleen Simonelli, Associate Dean (Undergraduate)  
W. Jean Weyman, Assistant Dean for Continuing Education

### Lynch School of Education & Human Development

Stanton Wortham, Dean  
Julia E. DeVoy, Associate Dean for Undergraduate Student Services  
David M. Goodman, Associate Dean for Strategic Initiatives & External Relations  
Ana M. Martinez-Aleman, Associate Dean for Faculty & Academic Affairs  
Yasmin Nunez, Associate Dean for Finance & Administration  
Elizabeth Sparks, Associate Dean for Graduate Student Services  
Jessica Rivers, Assistant Dean for Graduate Enrollment Management

### School of Theology & Ministry

Thomas D. Stegman, S.J., Dean  
Jennifer Bader, Associate Dean for Academic Affairs  
Maura C. Colleary, Associate Dean for Finance & Administration  
Jacqueline Regan, Associate Dean for Student Affairs & Career Services  
Anthony P. Russo, Assistant Dean for Graduate Enrollment Management

### University Libraries

Thomas B. Wall, University Librarian  
Scott R. Britton, Associate University Librarian for Public Services  
Christine Conroy, Associate University Librarian for Collection & Administrative Services  
Christian Yves Dupont, Burns Librarian & Associate University Librarian  
Kimberly C. Kowal, Associate University Librarian for Digital Initiatives & Services

**ACADEMIC INSTITUTES AND CENTERS**

2019-20

---

<b>Barbara and Patrick Roche Center for Catholic Education</b> .....	Melodie Wyttenbach, Executive Director
<b>Boisi Center for Religion &amp; American Public Life</b> .....	Mark Massa, S.J., Director
<b>Center for Christian-Jewish Learning</b> .....	James W. Bernauer, S.J., Director
<b>Center for Corporate Citizenship</b> .....	Katherine V. Smith, Executive Director
<b>Center for Human Rights &amp; International Justice</b> .....	Daniel Kanstroom, Co- Director; M. Brinton Lykes, Co-Director
<b>Center for International Higher Education</b> .....	Hans W. de Wit, Director
<b>Center for Irish Programs</b> .....	James H. Murphy, C.M., Director
<b>Center for Optimized Student Support</b> .....	Mary Walsh, Director
<b>Center for Retirement Research</b> .....	Alicia H. Munnell, Director
<b>Center for the Study of Testing, Evaluation &amp; Educational Policy</b> .....	Henry I. Braun, Director
<b>Center for Work &amp; Family</b> .....	J. Bradley Harrington, Executive Director
<b>Clough Center for the Study of Constitutional Democracy</b> .....	Vlad Perju, Director
<b>Corcoran Center for Real Estate &amp; Urban Action</b> .....	Neil P. McCullagh, Executive Director
<b>Global Leadership Institute</b> .....	Robert M. Mauro, Director
<b>Institute for Advanced Jesuit Studies</b> .....	Casey Beaumier, S.J., Director
<b>Institute for the Liberal Arts</b> .....	Mary T. Crane, Director
<b>Institute of Medieval Philosophy &amp; Theology</b> .....	Stephen F. Brown, Director
<b>Institute for Scientific Research</b> .....	Patricia H. Doherty, Director
<b>Institute for the Study and Promotion of Race &amp; Culture</b> .....	Janet E. Helms, Director
<b>Jesuit Institute</b> .....	James F. Keenan, S.J., Director
<b>Lonergan Institute</b> .....	Patrick Byrne, Director
<b>McGillycuddy-Logue Center for Undergraduate Global Studies</b> .....	Nick J. Gozik, Director
<b>McMullen Museum of Art</b> .....	Nancy D. Netzer, Director
<b>Rappaport Center for Law &amp; Public Policy</b> .....	Elisabeth J. Medvedow, Executive Director
<b>Shea Center for Entrepreneurship</b> .....	Jere Doyle, Executive Director
<b>Sloan Center on Aging &amp; Work</b> .....	Jacquelyn B. James, Interim Director
<b>TIMSS/PIRLS<sup>1</sup> International Study Center</b> .....	Michael O. Martin, Co-Director; Ina V. Mullis, Co-Director
<b>Winston Center for Leadership &amp; Ethics</b> .....	Monetta C. Edwards, Director

<sup>1</sup> Trends in International Mathematics and Science Study; Progress in International Reading Literacy Study.

Note: Additional centers are listed on the University's chart of administration.

Source: Department of Human Resources

## **THE JESUIT COMMUNITY AT BOSTON COLLEGE**

With 50 members, the Jesuit Community at Boston College is one of the larger apostolic communities of the Society of Jesus throughout the world. Twenty-seven Jesuit priests serve in the University as either full-time or part-time members of the administration, faculty, and staff. Many of them also offer Ignatian retreats and spiritual direction to faculty, staff, and students and also provide regular assistance to the diocesan church, both locally and nationally. Other Jesuits in residence include thirteen from ten countries around the world who are studying for graduate degrees at the University or at other institutions in the Boston area, four who are involved in ministries beyond the University, two who act as the Rector and Administrator of the Jesuit Community itself, and four who are retired professors.

St. Mary's Hall is the primary residence of the Jesuit Community, although some Jesuits live in six smaller residences around the perimeter of the campus. Three Jesuits live in student residence halls. And the Jesuits who staff St. Ignatius Church are members of the Jesuit Community at Boston College. For further details, see the Jesuit Community web page at <http://www.bc.edu/content/bc/sites/jesuit.html>.

Source: Rector, Jesuit Community

## **THE SAINT PETER FABER JESUIT COMMUNITY AT BOSTON COLLEGE**

With 63 members, the Saint Peter Faber Jesuit Community (FJC) is an international group of Jesuits whose main apostolate is theological reflection, scholarship, and research. FJC includes Priests, Scholastics, and Brothers who come to study and teach Theology, and to prepare for ministry. The Community is located on Foster Street, adjacent to the Boston College Brighton campus.

Together with the ecclesiastical faculty within the Boston College School of Theology and Ministry (BCSTM), FJC forms an Assistancy Apostolate that is accountable to the Jesuit Conference Board. The Major Superior is the President of the Jesuit Conference.

Source: Rector, Saint Peter Faber Jesuit Community





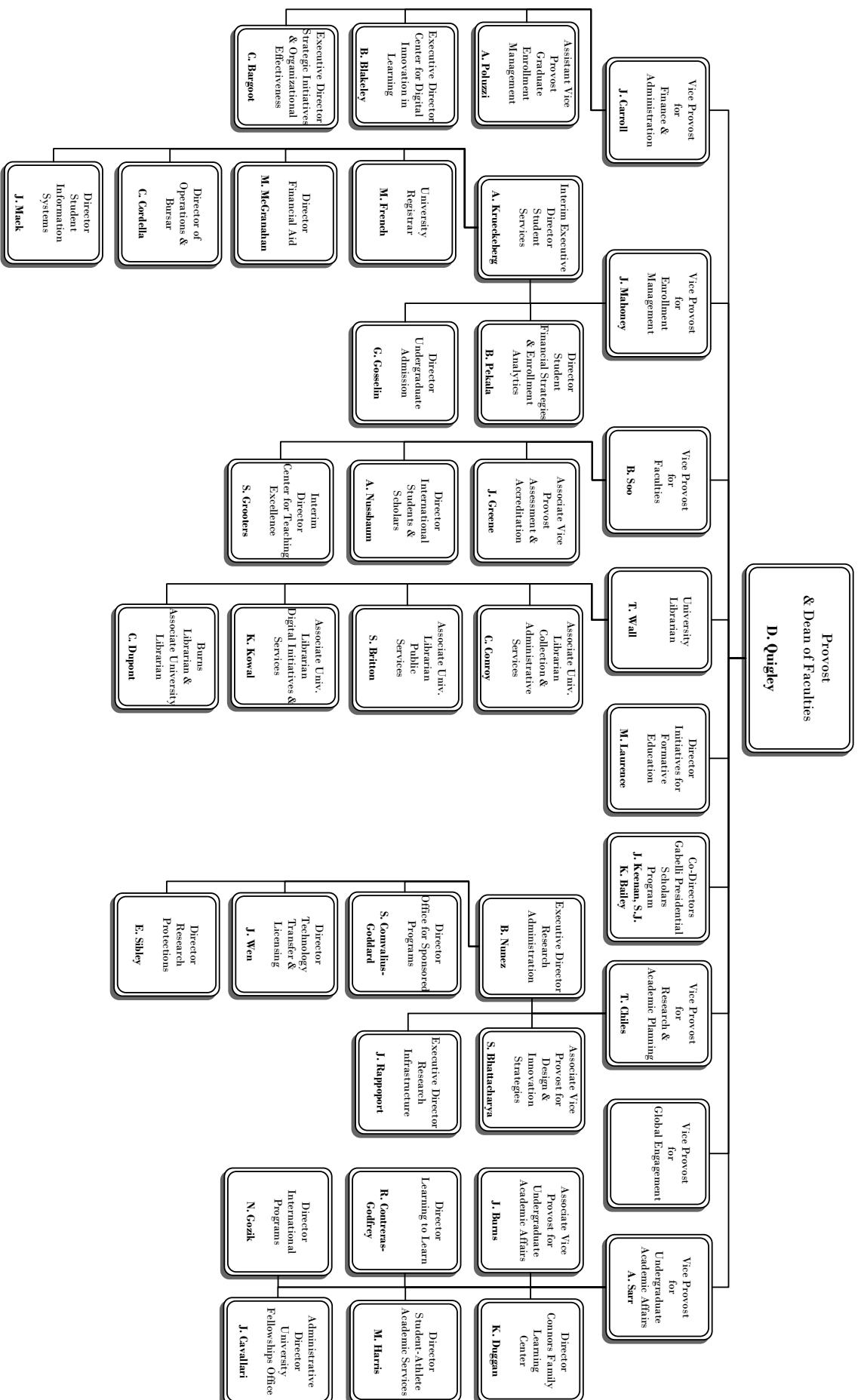

Source: Department of Human Resources, November 2019

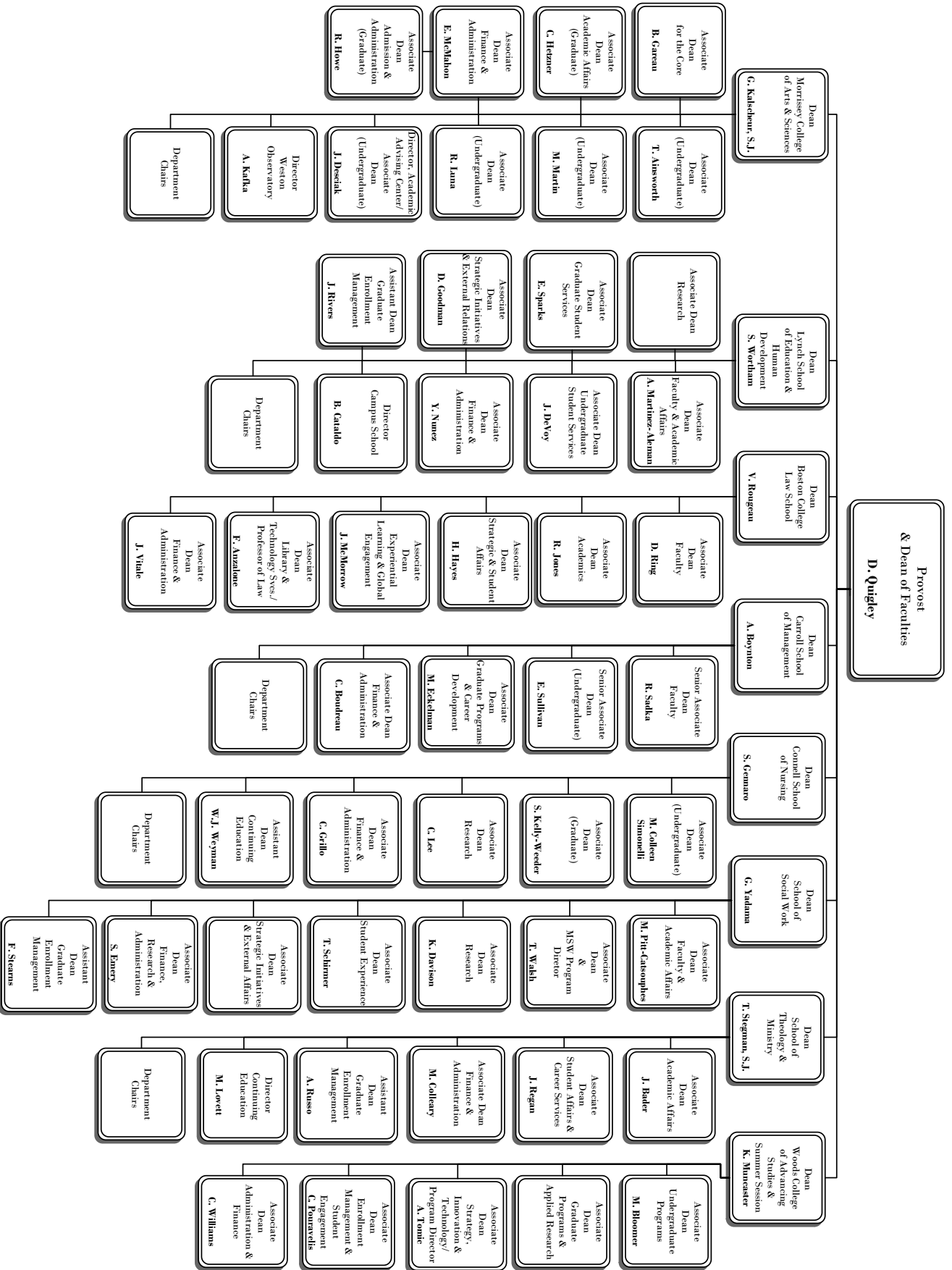

Source: Department of Human Resources, November 2019

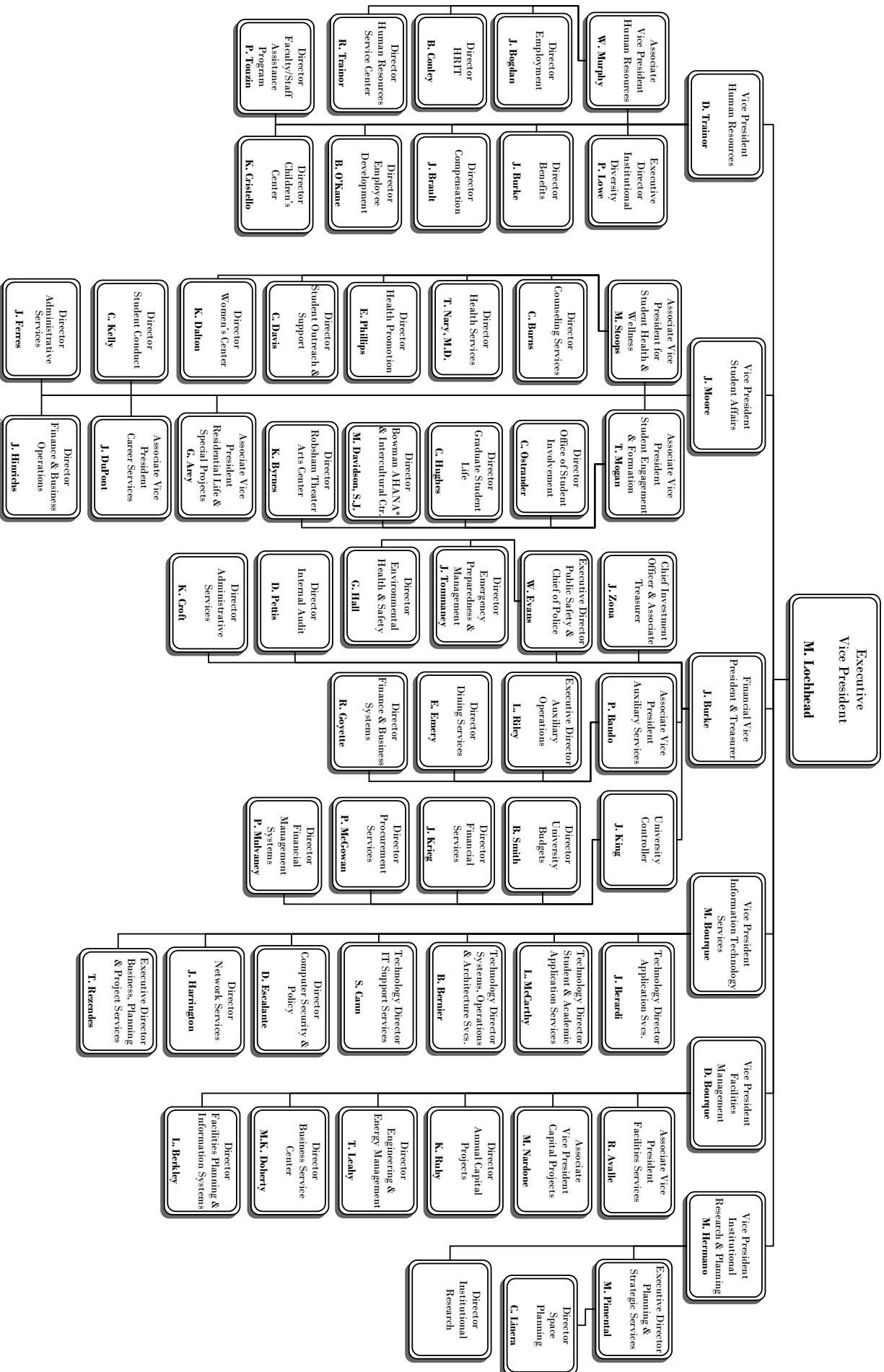

\* AHANA – African American, Hispanic, Asian, and Native American  
 Source: Department of Human Resources, November 2019

## PROFESSIONAL, ADMINISTRATIVE, AND SUPPORT STAFF PERSONNEL

By Gender, Fall 2019

	Full-Time Positions					Part-Time Positions					Total	Total
	Men	Women	Open	Total	FTE	Men	Women	Open	Total	FTE	Positions	FTE
<b>Professional Administrative</b>												
Athletics	101	47	5	153	153.00	9	3	4	16	7.74	169	160.74
Executive Vice President	2	8	2	12	12.00	0	1	0	1	0.80	13	12.80
Facilities Management	55	10	4	69	69.00	0	0	0	0	0.00	69	69.00
Financial Vice President	66	68	9	143	143.00	0	0	0	0	0.00	143	143.00
Human Resources	10	28	3	41	41.00	0	1	0	1	0.06	42	41.06
Information Technology Services	146	56	10	212	212.00	0	0	0	0	0.00	212	212.00
Mission & Ministry	13	18	2	33	33.00	1	2	1	4	1.19	37	34.19
President	40	23	4	67	67.00	2	0	1	3	1.68	70	68.68
Provost & Dean of Faculties	180	318	42	540	540.00	6	8	3	17	7.56	557	547.56
Student Affairs	38	78	6	122	122.00	12	9	1	22	7.17	144	129.17
University Advancement	42	111	18	171	171.00	0	0	0	0	0.00	171	171.00
<b>Total</b>	<b>693</b>	<b>765</b>	<b>105</b>	<b>1,563</b>	<b>1,563.00</b>	<b>30</b>	<b>24</b>	<b>10</b>	<b>64</b>	<b>26.20</b>	<b>1,627</b>	<b>1,589.20</b>
<b>Secretarial, Clerical, Technical, Attendants</b>												
Athletics	11	14	2	27	27.00	0	0	0	0	0.00	27	27.00
Executive Vice President	0	3	0	3	3.00	0	0	0	0	0.00	3	3.00
Facilities Management	3	4	0	7	7.00	1	2	1	4	2.31	11	9.31
Financial Vice President	31	21	8	60	60.00	3	3	2	8	4.61	68	64.61
Human Resources	0	9	0	9	9.00	0	0	0	0	0.00	9	9.00
Information Technology Services	24	5	1	30	30.00	1	0	0	1	0.71	31	30.71
Mission & Ministry	0	6	0	6	6.00	0	0	0	0	0.00	6	6.00
President	0	5	2	7	7.00	0	2	0	2	1.31	9	8.31
Provost & Dean of Faculties	48	164	15	227	227.00	3	15	1	19	9.91	246	236.91
Student Affairs	6	22	3	31	31.00	0	8	1	9	5.03	40	36.03
University Advancement	11	31	8	50	50.00	0	0	0	0	0.00	50	50.00
<b>Total</b>	<b>134</b>	<b>284</b>	<b>39</b>	<b>457</b>	<b>457.00</b>	<b>8</b>	<b>30</b>	<b>5</b>	<b>43</b>	<b>23.88</b>	<b>500</b>	<b>480.88</b>
<b>Dining, Facilities, Plant, Police Services</b>												
Dining Services	111	82	6	199	199.00	10	20	2	32	20.37	231	219.37
Grounds & Trades	107	1	4	112	112.00	0	0	0	0	0.00	112	112.00
Housekeeping	109	61	4	174	174.00	0	0	0	0	0.00	174	174.00
Mailroom	9	0	0	9	9.00	0	0	0	0	0.00	9	9.00
Police	35	2	0	37	37.00	0	0	0	0	0.00	37	37.00
<b>Total</b>	<b>371</b>	<b>146</b>	<b>14</b>	<b>531</b>	<b>531.00</b>	<b>10</b>	<b>20</b>	<b>2</b>	<b>32</b>	<b>20.37</b>	<b>563</b>	<b>551.37</b>
<b>Total Positions</b>	<b>1,198</b>	<b>1,195</b>	<b>158</b>	<b>2,551</b>	<b>2,551.00</b>	<b>48</b>	<b>74</b>	<b>17</b>	<b>139</b>	<b>70.45</b>	<b>2,690</b>	<b>2,621.45</b>

Note: The above figures represent all permanent positions funded by the University as of November 1, 2019. Full-time/part-time based on FTE only. Sponsored research positions are not included. Positions funded partially by the University and partially by outside contracts or grants are counted above as part-time University positions. Excludes Reserve Positions.  
Source: Department of Human Resources

**PROFESSIONAL, ADMINISTRATIVE, AND SUPPORT STAFF PERSONNEL**

By VP Area, Fall 2019

	Full-Time Positions					Part-Time Positions					Total	Total
	Men	Women	Open	Total	FTE	Men	Women	Open	Total	FTE	Positions	FTE
Athletics	112	61	7	180	180.00	9	3	4	16	7.74	196	187.74
Executive Vice President	2	11	2	15	15.00	0	1	0	1	0.80	16	15.80
Facilities Management	283	76	12	371	371.00	1	2	1	4	2.31	375	373.31
Financial Vice President	243	173	23	439	439.00	13	23	4	40	24.98	479	463.98
Human Resources	10	37	3	50	50.00	0	1	0	1	0.06	51	50.06
Information Technology Services	170	61	11	242	242.00	1	0	0	1	0.71	243	242.71
Mission & Ministry	13	24	2	39	39.00	1	2	1	4	1.19	43	40.19
President	40	28	6	74	74.00	2	2	1	5	2.99	79	76.99
Provost & Dean of Faculties	228	482	57	767	767.00	9	23	4	36	17.47	803	784.47
Student Affairs	44	100	9	153	153.00	12	17	2	31	12.20	184	165.20
University Advancement	53	142	26	221	221.00	0	0	0	0	0.00	221	221.00
<b>Total</b>	<b>1,198</b>	<b>1,195</b>	<b>158</b>	<b>2,551</b>	<b>2,551.00</b>	<b>48</b>	<b>74</b>	<b>17</b>	<b>139</b>	<b>70.45</b>	<b>2,690</b>	<b>2,621.45</b>

Note: The above figures represent all permanent positions funded by the University as of November 1, 2019. Full-time/part-time based on FTE only. Sponsored research positions are not included. Positions funded partially by the University and partially by outside contracts or grants are counted above as part-time University positions. Excludes Reserve Positions.  
Source: Department of Human Resources

**RESTRICTED FUNDED PERSONNEL**

By Gender and FTE, Fall 2019

	Full-Time Positions				Part-Time Positions				Total	Total
	Men	Women	Total	FTE	Men	Women	Total	FTE	Positions	FTE
Professional, Administrative	4	36	40	40.00	1	6	7	5.18	47	45.18
Research Staff	57	58	115	115.00	8	7	15	8.78	130	123.78
Secretarial, Clerical, Technical	5	13	18	18.00	0	3	3	1.31	21	19.31
<b>Total Positions</b>	<b>66</b>	<b>107</b>	<b>173</b>	<b>173.00</b>	<b>9</b>	<b>16</b>	<b>25</b>	<b>15.27</b>	<b>198</b>	<b>188.27</b>

Note: Incremental restricted funded positions supported entirely by contract & grant, endowment or restricted gift funding as of November 1, 2019.  
Source: Department of Human Resources

**FACULTY BY SCHOOL AND RANK**

2019-2020

School	Professor		Associate		Assistant		Instructor/ Lecturer		Total	
	No.	%	No.	%	No.	%	No.	%	No.	%
	Arts & Sciences	169	33%	179	35%	110	21%	55	11%	513
Education	27	40%	29	43%	10	15%	2	3%	68	100%
Law	34	59%	13	22%	9	16%	2	3%	58	100%
Management	36	28%	41	32%	38	29%	14	11%	129	100%
Nursing	8	15%	18	33%	16	30%	12	22%	54	100%
Social Work	8	27%	12	40%	10	33%	0	0%	30	100%
Theology & Ministry	6	23%	15	58%	5	19%	0	0%	26	100%
<b>Total</b>	<b>288</b>	<b>33%</b>	<b>307</b>	<b>35%</b>	<b>198</b>	<b>23%</b>	<b>85</b>	<b>10%</b>	<b>878</b>	<b>100%</b>

Note: Includes all full-time faculty members who are not on leave.  
Source: Office of the Provost and Dean of Faculties

## FACULTY BY SCHOOL AND GENDER 2019-2020

School	Men		Women		Total	
	No.	%	No.	%	No.	%
Arts & Sciences	334	65%	179	35%	513	100%
Education	26	38%	42	62%	68	100%
Law	30	52%	28	48%	58	100%
Management	82	64%	47	36%	129	100%
Nursing	6	11%	48	89%	54	100%
Social Work	14	47%	16	53%	30	100%
Theology & Ministry	17	65%	9	35%	26	100%
<b>Total</b>	<b>509</b>	<b>58%</b>	<b>369</b>	<b>42%</b>	<b>878</b>	<b>100%</b>

Note: Includes all full-time faculty members who are not on leave.  
Source: Office of the Provost and Dean of Faculties

## FACULTY BY SCHOOL AND TENURE STATUS 2019-2020

School	Tenured Faculty		Tenure Track Faculty		Non-Tenure Track Faculty		Total	
	No.	%	No.	%	No.	%	No.	%
Arts & Sciences	286	56%	77	15%	150	29%	513	100%
Education	48	71%	9	13%	11	16%	68	100%
Law	34	59%	5	9%	19	33%	58	100%
Management	64	50%	27	21%	38	29%	129	100%
Nursing	19	35%	7	13%	28	52%	54	100%
Social Work	16	53%	8	27%	6	20%	30	100%
Theology & Ministry	15	58%	4	15%	7	27%	26	100%
<b>Total</b>	<b>482</b>	<b>55%</b>	<b>137</b>	<b>16%</b>	<b>259</b>	<b>29%</b>	<b>878</b>	<b>100%</b>

Note: Includes all full-time faculty members who are not on leave.  
Source: Office of the Provost and Dean of Faculties

## FACULTY BY HIGHEST DEGREE EARNED AND GENDER 2019-2020

Degree	Men		Women		Total	
	No.	%	No.	%	No.	%
Doctorate	490	96%	333	90%	823	94%
Master's	18	4%	35	9%	53	6%
Other	1	<1%	1	<1%	2	<1%
<b>Total</b>	<b>509</b>	<b>100%</b>	<b>369</b>	<b>100%</b>	<b>878</b>	<b>100%</b>

Note: Includes all full-time faculty members who are not on leave.  
Source: Office of the Provost and Dean of Faculties

## FACULTY BY RANK AND GENDER 2019-2020

Rank	Men		Women		Total	
	No.	%	No.	%	No.	%
Professor	192	38%	96	26%	288	33%
Associate	161	32%	146	40%	307	35%
Assistant	112	22%	86	23%	198	23%
Instructor/Lecturer	44	9%	41	11%	85	10%
<b>Total</b>	<b>509</b>	<b>100%</b>	<b>369</b>	<b>100%</b>	<b>878</b>	<b>100%</b>

Note: Includes all full-time faculty members who are not on leave.  
Source: Office of the Provost and Dean of Faculties

## FACULTY BY HIGHEST DEGREE EARNED AND RANK 2019-2020

Degree	Professor		Associate		Assistant		Instructor/ Lecturer		Total	
	No.	%	No.	%	No.	%	No.	%	No.	%
Doctorate	286	99%	293	95%	188	95%	56	66%	823	94%
Master's	2	1%	13	4%	10	5%	28	33%	53	6%
Other	0	0%	1	<1%	0	0%	1	1%	2	< 1%
<b>Total</b>	<b>288</b>	<b>100%</b>	<b>307</b>	<b>100%</b>	<b>198</b>	<b>100%</b>	<b>85</b>	<b>100%</b>	<b>878</b>	<b>100%</b>

Note: Includes all full-time faculty members who are not on leave.  
Source: Office of the Provost and Dean of Faculties

## FULL-TIME EQUIVALENT FACULTY, TEACHING FELLOWS & TEACHING ASSISTANTS By School, 2019-2020

School	FTE of Full-Time Faculty <sup>1</sup>		FTE of Part-Time Faculty <sup>2</sup>		FTE of Teaching Fellows <sup>3</sup> & Assistants <sup>4</sup>		Total FTE Faculty	
	No.	%	No.	%	No.	%	No.	%
Arts & Sciences	513.00	58%	94.33	59%	129.33	80%	736.66	61%
Education	68.00	8%	9.67	6%	17.67	11%	95.34	8%
Law	58.00	7%	11.67	7%	7.00	4%	76.67	6%
Management	129.00	15%	26.00	16%	0.00	0%	155.00	13%
Nursing	54.00	6%	1.33	1%	6.33	4%	61.66	5%
Social Work	30.00	3%	15.33	10%	0.33	<1%	45.66	4%
Theology & Ministry	26.00	3%	2.33	1%	2.00	1%	30.33	3%
<b>Total</b>	<b>878.00</b>	<b>100%</b>	<b>160.67</b>	<b>100%</b>	<b>162.66</b>	<b>100%</b>	<b>1201.33</b>	<b>100%</b>

<sup>1</sup> Includes all full-time faculty members who are not on leave.

<sup>2</sup> Part-time faculty counts are categorized based on course departments. They include instructors of record paid as part-time faculty, as well as staff and administrators teaching courses without pay.

<sup>3</sup> While the responsibilities of a teaching fellow may vary by department, a teaching fellow is generally a graduate student responsible for all aspects (teaching, assessment, etc.) of an undergraduate course.

<sup>4</sup> While the responsibilities of a teaching assistant may vary by department, a teaching assistant is generally a graduate student assigned to assist with various aspects of a course under the direction of a faculty member.

Note: FTE of Full-Time Faculty = Permanent and temporary slots less number of open slots (including buyouts and those on leave). FTE of Part-Time Faculty: three part-time faculty equals one FTE faculty. FTE of Teaching Fellows & Assistants: three fellows or assistants equals one FTE faculty.

Source: Office of the Provost and Dean of Faculties



## FACULTY, TEACHING FELLOWS & TEACHING ASSISTANTS

By School and Department, 2019-2020

	Full-Time Faculty <sup>1</sup>	Part-Time Faculty <sup>2</sup>	Teaching Fellows <sup>3</sup>	Teaching Assistants <sup>4</sup>
<b>Arts &amp; Sciences</b>				
Art, Art History and Film	15	24	-	-
Biology	29	8	-	28
Chemistry	24	1	-	71
Classics	6	2	-	3
Communication	18	6	-	-
Computer Science	16	2	-	-
Earth and Environmental Sciences	15	7	-	12
Economics	39	8	10	32
English	47	33	29	4
Germanic Studies	3	3	-	-
History	43	3	-	29
Honors Program	7	-	-	-
Interdisciplinary Programs	7	39	1	7
Mathematics	38	1	14	10
Music	7	10	-	-
Philosophy	33	33	12	2
Physics	15	1	-	23
Political Science	32	2	2	8
Psychology	25	6	-	17
Romance Languages	18	34	20	-
Slavic	9	20	1	-
Sociology	19	7	11	10
Theater	8	14	-	-
Theology	40	19	12	20
<b>Total Arts &amp; Sciences</b>	<b>513</b>	<b>283</b>	<b>112</b>	<b>276</b>
<b>Education</b>	68	29	38	15
<b>Law</b>	58	35	-	21
<b>Management</b>	129	78	-	-
<b>Nursing</b>	54	4	-	19
<b>Social Work</b>	30	46	1	-
<b>Theology &amp; Ministry</b>	26	7	1	5
<b>Total</b>	<b>878</b>	<b>482</b>	<b>152</b>	<b>336</b>

<sup>1</sup> Includes all full-time faculty members who are not on leave.

<sup>2</sup> Part-time faculty are categorized based on course departments. They include instructors of record paid as part-time faculty, as well as staff and administrators teaching courses without pay.

<sup>3</sup> While the responsibilities of a teaching fellow may vary by department, a teaching fellow is generally a graduate student responsible for all aspects (teaching, assessment, etc.) of an undergraduate course.

<sup>4</sup> While the responsibilities of a teaching assistant may vary by department, a teaching assistant is generally a graduate student assigned to assist with various aspects of a course under the direction of a faculty member.

## FULL-TIME FACULTY COMPENSATION

### Average by Rank

Year	Professor	Associate	Assistant
2009-2010	\$182,200	\$123,100	\$102,800
2010-2011	\$189,700	\$127,500	\$104,700
2011-2012	\$194,350	\$130,163	\$109,863
2012-2013	\$201,490	\$136,608	\$114,217
2013-2014	\$211,991	\$140,020	\$115,467
2014-2015	\$213,188	\$145,268	\$115,880
2015-2016	\$218,900	\$147,500	\$123,300
2016-2017	\$225,576	\$151,797	\$133,606
2017-2018	\$230,306	\$156,816	\$136,980
2018-2019	\$237,339	\$158,526	\$143,127

Note: Includes salary and fringe benefits.  
 Source: Office of the Provost and Dean of Faculties

## FULL-TIME FACULTY COMPENSATION BY RANK

### Boston College Average Compared to AAUP Category I<sup>1</sup> (9-Month Equivalent), 2018-2019

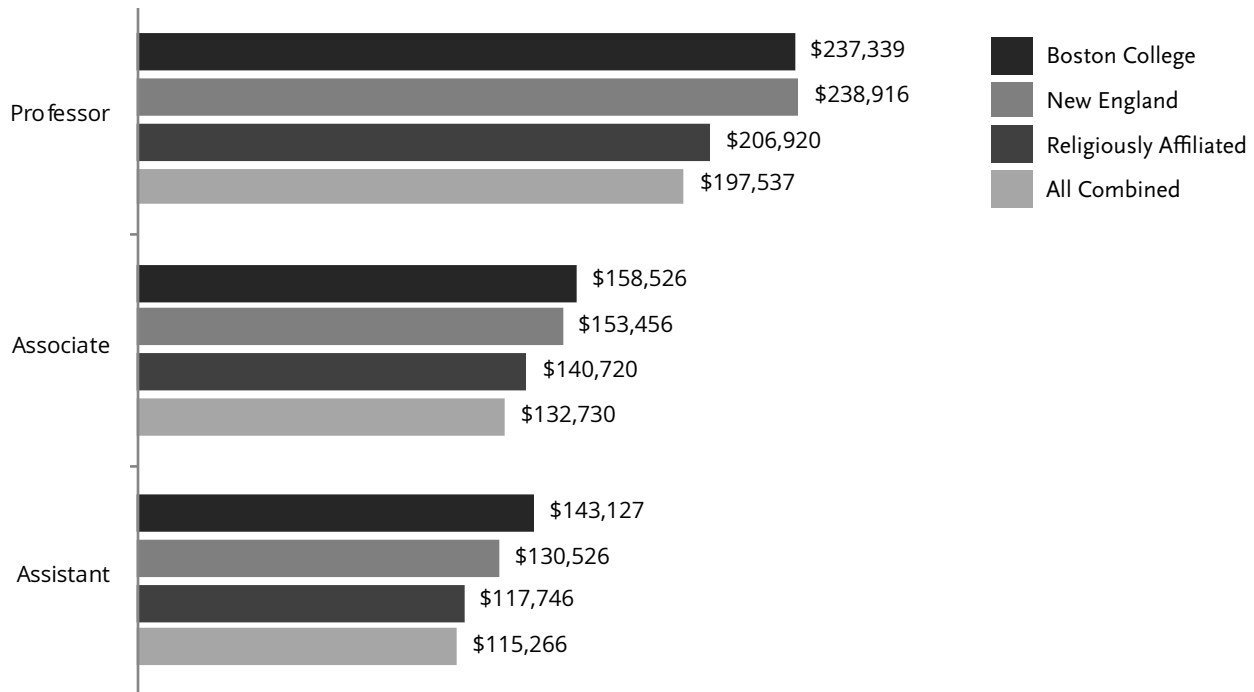

<sup>1</sup> AAUP Category I are those institutions classified as doctoral universities by the American Association of University Professors (AAUP).  
 Note: Includes salary and fringe benefits. Sub-categories are defined as: New England includes institutions located in CT, ME, MA, NH, RI, VT; Religiously affiliated are those private institutions identifying themselves as religiously affiliated; All-combined includes all Category I institutions participating in the annual AAUP Faculty Compensation Survey.  
 Source: Office of the Provost and Dean of Faculties; AAUP *Annual Report on the Economic Status of the Profession*.

# STUDENTS

## FULL-TIME FRESHMAN APPLICATIONS, ACCEPTANCES, AND ENROLLMENT

Fall	Applications	Acceptances	Admit Rate %	Total Enrollment	Yield %	Applications-to-Enrollment Ratio
2017	28,454	9,223	32%	2,412	26%	12:1
2018	31,084	8,669	28%	2,327	27%	13:1
2019	35,552	9,679	27%	2,297	24%	15:1

Note: Data as of the fall census date.  
Source: Office of Enrollment Management

## FULL-TIME FRESHMAN ENROLLMENT

By Gender and Citizenship

Fall	Men	Women	Total	U.S. Citizens <sup>1</sup>	International	Total
2017	1,164	1,248	2,412	2,231	181	2,412
2018	1,107	1,220	2,327	2,131	196	2,327
2019	1,078	1,219	2,297	2,129	168	2,297

<sup>1</sup> Includes U.S. Citizens and permanent resident students.  
Source: Office of Enrollment Management

## FULL-TIME FRESHMAN ENROLLMENT

By School

Fall	A&S	Ed.	Mgt.	Nurs.	Total
2017	1,626	116	567	103	2,412
2018	1,549	107	565	106	2,327
2019	1,507	120	562	108	2,297

Source: Office of Enrollment Management

## FULL-TIME FRESHMAN ENROLLMENT

By School, Fall 2019

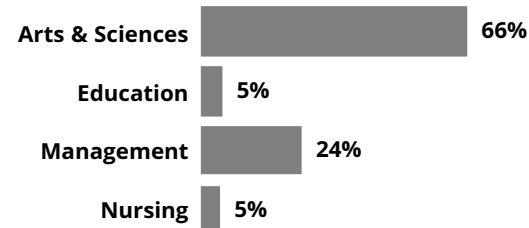

## FRESHMAN ADMISSION PROFILE

Middle 50% Range

Class	SAT			ACT
	EBRW <sup>1</sup>	Math	Composite	
2021	650 - 720	650 - 740	1310 - 1450	31 - 33
2022	650 - 720	670 - 770	1340 - 1480	31 - 34
2023	660 - 730	680 - 770	1370 - 1490	31 - 34

## FRESHMAN ADMISSION PROFILE

Average

Class	SAT			ACT
	EBRW <sup>1</sup>	Math	Composite	
2021	677	689	1366	32
2022	683	709	1392	32
2023	692	721	1412	32

<sup>1</sup> Evidence-based Reading and Writing.

Note: The College Board launched a redesigned new SAT in 2016, comprised of three sections: Evidenced-based Reading and Writing; Math; and an optional Essay. Boston College does not require the Essay and therefore is reporting scores for the Evidenced-based Reading and Writing and Math sections. Only scores from the redesigned SAT are included.

Source: Office of Enrollment Management

# APPLICATIONS, ACCEPTANCES, AND ENROLLMENT

## Geographic Distribution, Class of 2023

	Applications	Acceptances	Enrollment		Applications	Acceptances	Enrollment
Alabama	50	18	3	Nevada	74	20	3
Alaska	14	6	0	New Hampshire	402	93	34
Arizona	201	57	6	New Jersey	3,013	806	233
Arkansas	21	9	2	New Mexico	35	10	1
California	4,056	1,133	188	New York	4,309	1,241	334
Colorado	343	119	21	North Carolina	376	107	12
Connecticut	1,848	475	138	North Dakota	11	5	1
Delaware	74	24	8	Ohio	411	139	27
District of Columbia	85	31	8	Oklahoma	34	12	1
Florida	1,288	395	70	Oregon	167	60	9
Georgia	376	105	19	Pennsylvania	1,197	400	80
Hawaii	104	32	6	Rhode Island	427	85	23
Idaho	51	12	2	South Carolina	105	28	2
Illinois	1,097	335	74	South Dakota	13	5	0
Indiana	164	60	7	Tennessee	146	60	6
Iowa	27	4	0	Texas	853	222	38
Kansas	59	25	7	Utah	54	16	3
Kentucky	55	20	3	Vermont	155	27	13
Louisiana	77	30	4	Virginia	683	217	36
Maine	240	58	21	Washington	461	161	30
Maryland	759	251	51	West Virginia	7	2	0
Massachusetts	5,393	1,380	510	Wisconsin	184	64	11
Michigan	244	77	11	Wyoming	4	1	0
Minnesota	325	109	29	Guam	9	0	0
Mississippi	19	4	0	Puerto Rico	136	51	15
Missouri	189	76	17	Virgin Islands	5	1	0
Montana	11	5	1	International	5,043	981	175
Nebraska	54	14	3	Other <sup>1</sup>	14	1	1
<b>Total</b>	<b>35,552</b>	<b>9,679</b>	<b>2,297</b>				

<sup>1</sup> Includes Americans living abroad and those living in other U.S. territories not listed.

Note: Application, Acceptance, and Enrollment totals are as of the fall census date. The Class of 2023 includes students from 44 states, Puerto Rico, District of Columbia, and 40 foreign countries. Totals are based on home address. International students with a U.S. home address are included in state counts. U.S. Citizens with an international home address are included in the international count.

Source: Office of Enrollment Management

## GEOGRAPHIC DISTRIBUTION SUMMARY

### Class of 2023

Region	No.	%	
New England	739	32.2%	
Mid-Atlantic	714	31.1%	
West	269	11.7%	
Midwest	187	8.1%	
South	155	6.7%	
Southwest	42	1.8%	
Other U.S.	16	0.7%	
International	175	7.6%	
<b>Total Enrolled</b>	<b>2,297</b>	<b>100.0%</b>	

Source: Office of Enrollment Management

## COMPETITOR SCHOOLS OF ADMITTED FRESHMEN - CLASS OF 2023

### Top 12 Cross Applications

Villanova University	University of Virginia	Harvard University
Georgetown University	University of Pennsylvania	Cornell University
Northeastern University	Brown University	Duke University
University of Notre Dame	Boston University	University of Michigan

### Top 12 Cross Admissions

Villanova University	University of Virginia	University of Michigan
Northeastern University	University of Notre Dame	University of California - Los Angeles
Fordham University	University of Massachusetts - Amherst	University of California - Santa Barbara
Boston University	Georgetown University	University of California - Berkeley

Note: Competitor schools for "Top 12 Cross Applications" are determined by the number of admitted students applying to the listed colleges. Competitor schools for "Top 12 Cross Admissions" are determined by the number of admitted students admitted to the listed colleges. Competitor schools are listed in descending order of the number of cross applications or cross admissions. Neither table includes students of competitor schools who were not admitted to Boston College. Data are from the 2019 Admitted Student Questionnaire Plus (2,589 student responses), which is administered on an every-other-year cycle.

Source: Office of Enrollment Management

## TRANSFER STUDENT APPLICATIONS, ACCEPTANCES, AND ENROLLMENT

### Full-Time Undergraduates

Fall <sup>1</sup>	Applications	Acceptances	Admit Rate %	Total Enrollment	Yield %	Applications-to-Enrollment Ratio
2017	1,384	230	17%	73	32%	19:1
2018	1,447	488	34%	193	40%	7:1
2019	1,580	304	19%	120	39%	13:1

<sup>1</sup> Transfer enrollment typically increases by 25-35 students in the spring semester.

Note: Data as of the fall census date.

Source: Office of Enrollment Management

## TRANSFER STUDENT ENROLLMENT

### Full-Time Undergraduates, By Type of Previous Institution and Gender

Fall <sup>1</sup>	2-Year Public	2-Year Private	4-Year Public	4-Year Private	Total	Men	Women	Total
2017	2	1	19	51	73	37	36	73
2018	18	0	52	123	193	77	116	193
2019	1	0	38	81	120	50	70	120

<sup>1</sup> Transfer enrollment typically increases by 25-35 students in the spring semester.

Note: Data as of the fall census date.

Source: Office of Enrollment Management

**GEOGRAPHIC DISTRIBUTION OF UNDERGRADUATE STUDENTS**

## By State

<b>State</b>	<b>2015</b>	<b>2016</b>	<b>2017</b>	<b>2018</b>	<b>2019</b>	<b>State</b>	<b>2015</b>	<b>2016</b>	<b>2017</b>	<b>2018</b>	<b>2019</b>
Alabama	7	7	13	16	17	Nevada	8	12	13	14	11
Alaska	1	2	1	1	1	New Hampshire	115	125	123	118	124
Arizona	36	36	37	43	46	New Jersey	971	974	944	911	921
Arkansas	0	1	3	5	6	New Mexico	4	4	4	2	3
California	639	643	636	619	640	New York	1,271	1,244	1,227	1,241	1,239
Colorado	71	64	70	56	64	North Carolina	56	63	71	70	72
Connecticut	654	658	649	584	550	North Dakota	1	1	1	1	0
Delaware	25	25	24	28	30	Ohio	105	103	107	109	113
District of Columbia	20	25	27	24	24	Oklahoma	8	9	10	5	6
Florida	324	325	356	382	372	Oregon	38	35	27	24	28
Georgia	72	58	67	75	71	Pennsylvania	357	394	380	371	361
Hawaii	17	13	13	16	18	Rhode Island	187	182	185	175	163
Idaho	7	4	5	3	5	South Carolina	14	18	21	14	19
Illinois	286	276	276	252	263	South Dakota	1	2	2	3	2
Indiana	29	28	32	31	27	Tennessee	27	25	22	20	23
Iowa	4	4	5	8	5	Texas	148	160	149	145	151
Kansas	12	14	15	13	16	Utah	12	7	9	6	7
Kentucky	7	7	4	7	10	Vermont	37	30	31	29	32
Louisiana	14	17	18	22	20	Virginia	80	77	87	109	121
Maine	96	91	95	95	99	Washington	74	84	75	67	87
Maryland	216	210	198	177	178	West Virginia	1	1	2	2	1
Massachusetts	2,182	2,223	2,290	2,414	2,397	Wisconsin	59	68	70	74	68
Michigan	55	56	50	46	45	Wyoming	3	3	2	2	2
Minnesota	144	155	143	126	117	Guam	0	2	1	0	0
Mississippi	3	5	4	4	3	Puerto Rico	42	38	43	42	49
Missouri	48	53	59	65	65	Virgin Islands	0	2	2	4	4
Montana	4	3	2	2	4	International	578	618	640	686	651
Nebraska	20	25	18	19	17	Other <sup>1</sup>	2	0	0	0	2
<b>Total</b>							<b>9,192</b>	<b>9,309</b>	<b>9,358</b>	<b>9,377</b>	<b>9,370</b>

<sup>1</sup> Includes Americans living abroad and those living in other U.S. territories not listed.

Note: Totals are based on home address. International students with a U.S. home address are included in state counts. U.S. Citizens with an international home address are included in the international count.

Source: Institutional Research &amp; Planning



**ENROLLMENT**

By School, Gender, and Status, Fall 2019

School	Full-Time			Part-Time			Total		
	Men	Women	Total	Men	Women	Total	Men	Women	Total
<b>Undergraduate Enrollment<sup>1</sup></b>									
Arts & Sciences	2,784	3,313	6,097	0	0	0	2,784	3,313	6,097
Education	84	495	579	0	0	0	84	495	579
Management	1,483	774	2,257	0	0	0	1,483	774	2,257
Nursing	26	411	437	0	0	0	26	411	437
<b>Total Undergraduate Day Students</b>	<b>4,377</b>	<b>4,993</b>	<b>9,370</b>	<b>0</b>	<b>0</b>	<b>0</b>	<b>4,377</b>	<b>4,993</b>	<b>9,370</b>
Advancing Studies	125	74	199	111	78	189	236	152	388
<b>Graduate &amp; Professional Enrollment</b>									
Graduate Arts & Sciences	413	303	716	27	21	48	440	324	764
Graduate Education	117	361	478	87	249	336	204	610	814
Law	352	381	733	0	2	2	352	383	735
Graduate Management	227	152	379	285	167	452	512	319	831
Graduate Nursing	28	208	236	11	79	90	39	287	326
Social Work	84	403	487	13	55	68	97	458	555
Theology & Ministry	139	74	213	37	47	84	176	121	297
Graduate Advancing Studies	83	70	153	171	155	326	254	225	479
<b>Total Graduate &amp; Professional</b>	<b>1,443</b>	<b>1,952</b>	<b>3,395</b>	<b>631</b>	<b>775</b>	<b>1,406</b>	<b>2,074</b>	<b>2,727</b>	<b>4,801</b>
<b>Total University Enrollment</b>	<b>5,945</b>	<b>7,019</b>	<b>12,964</b>	<b>742</b>	<b>853</b>	<b>1,595</b>	<b>6,687</b>	<b>7,872</b>	<b>14,559</b>

<sup>1</sup> Undergraduate day student enrollment includes 322 students on Boston College International Exchange programs who are not on the Boston College campus. Excluding those studying abroad, the total number of undergraduate day students attending Boston College in the fall 2019 semester is 9,048.

Source: Institutional Research & Planning

**STUDENT CREDIT HOURS**

By School, Fiscal Year 2019

	Summer 2018	Fall 2018	Spring 2019	Total (FY19)
<b>Undergraduate</b>				
Arts & Sciences	3,212	95,372	92,064	190,648
Education	277	9,699	9,467	19,443
Management	791	34,818	33,819	69,428
Nursing	245	6,700	6,086	13,031
<b>Total Undergraduate Day</b>	<b>4,525</b>	<b>146,589</b>	<b>141,436</b>	<b>292,550</b>
Advancing Studies	1,697	3,855	3,822	9,374
<b>Total Undergraduate</b>	<b>6,222</b>	<b>150,444</b>	<b>145,258</b>	<b>301,924</b>
<b>Graduate &amp; Professional</b>				
Graduate Arts & Sciences	112	3,470	3,088	6,670
Graduate Education	2,184	5,994	5,773	13,951
Law	20	10,466	10,835	21,321
Graduate Management	2,403	7,657	7,441	17,501
Graduate Nursing	1,181	2,833	3,037	7,051
Social Work	1,925	7,205	6,836	15,966
Theology & Ministry	1,001	2,731	2,628	6,360
Graduate Advancing Studies	1,407	2,530	2,708	6,645
<b>Total Graduate &amp; Professional</b>	<b>10,233</b>	<b>42,886</b>	<b>42,346</b>	<b>95,465</b>
<b>Total</b>	<b>16,455</b>	<b>193,330</b>	<b>187,604</b>	<b>397,389</b>

Note: This table shows the total number of credits students from each college are enrolled in on the semester census date. Student credit hours are categorized by term.  
Source: Institutional Research & Planning

# UNDERGRADUATE, GRADUATE, AND PROFESSIONAL ENROLLMENT

By School, Gender, and Status, Fall 2015-2019

	Undergraduate Day Schools					Adv.St.	Graduate & Professional								Univ. Total	
	A&S	Ed.	Mgt.	Nurs.	Total		GA&S	GEd.	GMgt.	GNurs.	SSW	Law	STM	Total		GAdv.St.
<b>Fall 2015</b>																
Full-Time	5,995	615	2,171	411	9,192	198	805	557	412	198	510	707	252	3,441	50	<b>12,881</b>
Part-Time	0	0	0	0	0	267	30	314	386	69	68	1	61	929	93	<b>1,289</b>
Men	2,718	83	1,471	25	4,297	267	470	207	482	30	102	380	197	1,868	79	<b>6,511</b>
Women	3,277	532	700	386	4,895	198	365	664	316	237	476	328	116	2,502	64	<b>7,659</b>
<b>Total</b>	<b>5,995</b>	<b>615</b>	<b>2,171</b>	<b>411</b>	<b>9,192</b>	<b>465</b>	<b>835</b>	<b>871</b>	<b>798</b>	<b>267</b>	<b>578</b>	<b>708</b>	<b>313</b>	<b>4,370</b>	<b>143</b>	<b>14,170</b>
<b>Fall 2016</b>																
Full-Time	6,078	600	2,199	432	9,309	208	752	545	456	190	508	729	244	3,424	61	<b>13,002</b>
Part-Time	0	0	0	0	0	197	39	288	356	84	66	0	73	906	151	<b>1,254</b>
Men	2,737	88	1,453	30	4,308	220	454	190	489	32	98	392	201	1,856	114	<b>6,498</b>
Women	3,341	512	746	402	5,001	185	337	643	323	242	476	337	116	2,474	98	<b>7,758</b>
<b>Total</b>	<b>6,078</b>	<b>600</b>	<b>2,199</b>	<b>432</b>	<b>9,309</b>	<b>405</b>	<b>791</b>	<b>833</b>	<b>812</b>	<b>274</b>	<b>574</b>	<b>729</b>	<b>317</b>	<b>4,330</b>	<b>212</b>	<b>14,256</b>
<b>Fall 2017</b>																
Full-Time	6,090	600	2,232	436	9,358	199	740	544	452	193	528	730	241	3,428	86	<b>13,071</b>
Part-Time	0	0	0	0	0	224	39	295	355	74	54	2	74	893	231	<b>1,348</b>
Men	2,813	93	1,463	34	4,403	232	457	198	482	24	104	391	191	1,847	168	<b>6,650</b>
Women	3,277	507	769	402	4,955	191	322	641	325	243	478	341	124	2,474	149	<b>7,769</b>
<b>Total</b>	<b>6,090</b>	<b>600</b>	<b>2,232</b>	<b>436</b>	<b>9,358</b>	<b>423</b>	<b>779</b>	<b>839</b>	<b>807</b>	<b>267</b>	<b>582</b>	<b>732</b>	<b>315</b>	<b>4,321</b>	<b>317</b>	<b>14,419</b>
<b>Fall 2018</b>																
Full-Time	6,091	616	2,239	431	9,377	204	734	526	431	207	488	731	235	3,352	99	<b>13,032</b>
Part-Time	0	0	0	0	0	202	40	287	407	89	64	1	88	976	303	<b>1,481</b>
Men	2,813	112	1,472	31	4,428	218	446	208	511	34	89	380	211	1,879	195	<b>6,720</b>
Women	3,278	504	767	400	4,949	188	328	605	327	262	463	352	112	2,449	207	<b>7,793</b>
<b>Total</b>	<b>6,091</b>	<b>616</b>	<b>2,239</b>	<b>431</b>	<b>9,377</b>	<b>406</b>	<b>774</b>	<b>813</b>	<b>838</b>	<b>296</b>	<b>552</b>	<b>732</b>	<b>323</b>	<b>4,328</b>	<b>402</b>	<b>14,513</b>
<b>Fall 2019</b>																
Full-Time	6,097	579	2,257	437	9,370	199	716	478	379	236	487	733	213	3,242	153	<b>12,964</b>
Part-Time	0	0	0	0	0	189	48	336	452	90	68	2	84	1,080	326	<b>1,595</b>
Men	2,784	84	1,483	26	4,377	236	440	204	512	39	97	352	176	1,820	254	<b>6,687</b>
Women	3,313	495	774	411	4,993	152	324	610	319	287	458	383	121	2,502	225	<b>7,872</b>
<b>Total</b>	<b>6,097</b>	<b>579</b>	<b>2,257</b>	<b>437</b>	<b>9,370</b>	<b>388</b>	<b>764</b>	<b>814</b>	<b>831</b>	<b>326</b>	<b>555</b>	<b>735</b>	<b>297</b>	<b>4,322</b>	<b>479</b>	<b>14,559</b>

Note: Full- and part-time enrollment status for graduate students is based on the criteria listed under Enrollment Status in the Boston College University Catalog.  
Source: Institutional Research & Planning

## ENROLLMENT BY RACE/ETHNICITY, GENDER, AND CITIZENSHIP

### Undergraduate Day Schools, Fall 2019

Note: The Higher Education Opportunities Act of 2008 resulted in changes to the manner in which race/ethnicity data are collected and reported. For this reason, three views are displayed in order to reflect the variety of ways in which race/ethnicity data may be presented.

**Table 1:** This table presents a headcount view of race/ethnicity data for students who select a single category; students who select more than one race/ethnicity appear in the “Two or More” category.

Single Race/Ethnicity	Men	Women	Total	Percent
American Indian or Alaska Native	-	2	2	<0.1%
Asian	490	509	999	12.1%
Black or African American	167	205	372	4.5%
Hispanic/Latino	119	146	265	3.2%
Native Hawaiian or Other Pacific Islander	2	1	3	<0.1%
White	2,577	2,865	5,442	65.9%
<b>Two or More Races/Ethnicity</b>	<b>484</b>	<b>693</b>	<b>1,177</b>	<b>14.2%</b>
American Indian or Alaska Native/Asian	-	1	1	<0.1%
American Indian or Alaska Native/Black or African American	2	8	10	0.1%
Asian/Native Hawaiian or Other Pacific Islander	2	3	5	<0.1%
Black or African American/Asian	6	12	18	0.2%
Black or African American/Native Hawaiian or Other Pacific Islander	-	2	2	<0.1%
Hispanic or Latino/American Indian or Alaska Native	4	5	9	0.1%
Hispanic or Latino/Asian	13	10	23	0.3%
Hispanic or Latino/Black or African American	28	36	64	0.8%
Hispanic or Latino/Native Hawaiian or Other Pacific Islander	-	1	1	<0.1%
White/American Indian or Alaska Native	10	15	25	0.3%
White/Asian	98	117	215	2.6%
White/Black or African American	22	42	64	0.8%
White/Hispanic or Latino	274	405	679	8.2%
White/Native Hawaiian or Other Pacific Islander	3	1	4	<0.1%
<b>Three or More Races/Ethnicity</b>	<b>22</b>	<b>35</b>	<b>57</b>	<b>0.7%</b>
Total U.S. Citizens Reporting Race/Ethnicity	3,839	4,421	8,260	100.0%
Total AHANA students <sup>1</sup>	1,262	1,556	2,818	34.1%
International students <sup>2</sup>	360	364	724	7.7%
U.S. Citizens not Reporting Race/Ethnicity	178	208	386	4.1%
Grand Total	4,377	4,993	9,370	100.0%

**Table 2:** This table presents race/ethnicity data by federal reporting standards (i.e., IPEDS).

Single Race/Ethnicity	Men	Women	Total	Percent
American Indian or Alaska Native	-	2	2	<0.1%
Asian	490	509	999	12.1%
Black or African American	167	205	372	4.5%
Hispanic of Any Race <sup>3</sup>	456	628	1,084	13.1%
Native Hawaiian or Other Pacific Islander	2	1	3	<0.1%
White	2,577	2,865	5,442	65.9%
<b>Two or More Races/Ethnicity</b>	<b>147</b>	<b>211</b>	<b>358</b>	<b>4.3%</b>
Total U.S. Citizens Reporting Race/Ethnicity	3,839	4,421	8,260	100.0%
Total AHANA students <sup>1</sup>	1,262	1,556	2,818	34.1%

**Table 3:** This table presents race/ethnicity data for U.S. Citizen or permanent resident students who chose to identify in any category. In that a student may be counted in more than one group, duplication may result and the % sum may be >100%.

Combined Single and Multiple Races/Ethnicity	Men	Women	Total	Percent
American Indian or Alaska Native	21	45	66	0.8%
Asian	621	669	1,290	15.6%
Black or African American	236	320	556	6.7%
Hispanic of Any Race	456	628	1,084	13.1%
Native Hawaiian or Other Pacific Islander	9	13	22	0.3%
White	3,003	3,476	6,479	78.4%

<sup>1</sup> AHANA values are based on U.S. Citizen or permanent resident students who report their race/ethnicity.

<sup>2</sup> International students include nonresident aliens of all racial and ethnic groups including White.

<sup>3</sup> Per federal reporting requirements, students who select the Hispanic/Latino ethnicity and any other race are only reported in the Hispanic of Any Race category.

Source: Institutional Research & Planning

## FULL-TIME EQUIVALENT ENROLLMENT

By School, Fall 2010-2019

	2010	2011	2012	2013	2014	2015	2016	2017	2018	2019
<b>Undergraduate Students</b>										
Arts & Sciences	6,119	6,153	6,085	6,025	6,052	5,995	6,078	6,090	6,091	6,097
Education	673	682	678	637	613	615	600	600	616	579
Management	1,930	1,845	1,956	2,004	2,106	2,171	2,199	2,232	2,239	2,257
Nursing	376	408	391	383	382	411	432	436	431	437
<b>Total Undergraduate Day Students</b>	<b>9,098</b>	<b>9,088</b>	<b>9,110</b>	<b>9,049</b>	<b>9,153</b>	<b>9,192</b>	<b>9,309</b>	<b>9,358</b>	<b>9,377</b>	<b>9,370</b>
Advancing Studies	420	396	370	347	346	287	274	274	271	262
<b>Total Undergraduate</b>	<b>9,518</b>	<b>9,484</b>	<b>9,480</b>	<b>9,396</b>	<b>9,499</b>	<b>9,479</b>	<b>9,583</b>	<b>9,632</b>	<b>9,648</b>	<b>9,632</b>
<b>Graduate &amp; Professional</b>										
Graduate Arts & Sciences	835	834	823	797	800	815	765	753	747	732
Graduate Education	796	783	735	682	588	662	641	642	622	590
Law	815	790	786	750	716	707	729	731	731	734
Graduate Management	588	553	563	545	573	541	575	570	567	530
Graduate Nursing	266	255	238	225	207	221	218	218	237	266
Social Work	471	469	470	500	542	533	530	546	509	510
Theology & Ministry	270	285	262	269	295	272	268	266	264	241
Graduate Advancing Studies	79	77	63	52	59	81	111	163	200	262
<b>Total Graduate &amp; Professional</b>	<b>4,120</b>	<b>4,046</b>	<b>3,940</b>	<b>3,820</b>	<b>3,780</b>	<b>3,832</b>	<b>3,837</b>	<b>3,889</b>	<b>3,877</b>	<b>3,864</b>
<b>Total University</b>	<b>13,638</b>	<b>13,530</b>	<b>13,420</b>	<b>13,216</b>	<b>13,279</b>	<b>13,311</b>	<b>13,420</b>	<b>13,520</b>	<b>13,526</b>	<b>13,496</b>

Note: FTE student = three part-time students. Calculations are rounded to the nearest whole number.  
Source: Institutional Research & Planning

## FULL-TIME EQUIVALENT ENROLLMENT

Undergraduate by School, Fall 2019

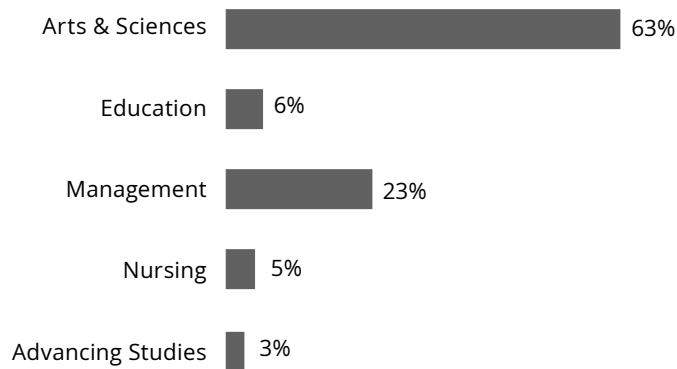

## FULL-TIME EQUIVALENT ENROLLMENT

Graduate by School, Fall 2019

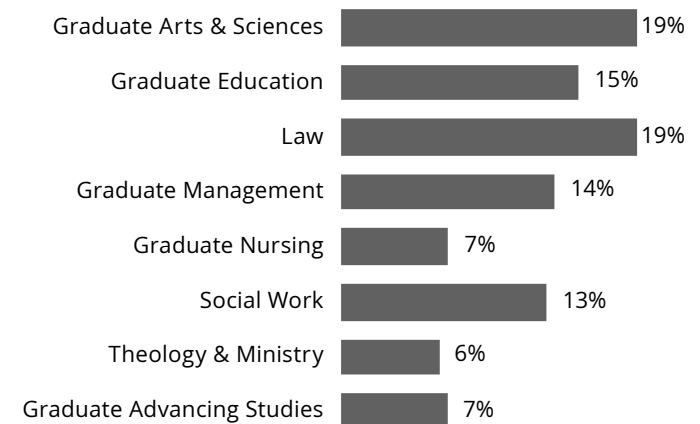

## SUMMER SESSION ENROLLMENT

By Summer, 2015-2019

	2015	2016	2017	2018	2019
Undergraduate	1,458	1,465	1,663	1,363	1,891
Graduate/Professional	1,645	1,873	1,889	1,958	2,037
<b>Total</b>	<b>3,103</b>	<b>3,338</b>	<b>3,552</b>	<b>3,321</b>	<b>3,928</b>

Note: Data from previous years were updated to reflect the current summer census date. Summer session enrollment data are as of the first Friday in August.  
Source: Institutional Research & Planning

## UNDERGRADUATES STUDYING ABROAD

### By Program Type and Semester

Year	Fall Semester			Spring Semester			Summer	Semester Program Annual Average			
	University	External	Total All	University	External	Total All	Total	University	External	Total All	Incoming
	Programs	Programs	Programs	Programs	Programs	Programs	Students	Programs	Programs	Programs	Exchange <sup>1</sup>
2014-2015	360	119	479	262	99	361	298	311.0	109.0	420.0	120.5
2015-2016	370	158	528	280	113	393	304	325.0	135.5	460.5	121.0
2016-2017	234	57	291	398	221	619	280	316.0	139.0	455.0	133.0
2017-2018	255	52	307	364	179	543	300	309.5	115.5	425.0	115.0
2018-2019	203	66	269	392	197	589	269	297.5	131.5	429.0	137.5

<sup>1</sup> This figure includes incoming non-exchange fee-paying students.  
 Note: Students who are studying abroad the full year are counted in both fall and spring semesters.  
 Source: Office of International Programs

## UNDERGRADUATES STUDYING ABROAD

### By Gender and Race/Ethnicity, 2018-2019

Demographics	No.	%
<b>Gender</b>		
Male	257	31%
Female	574	69%
<b>Race/Ethnicity</b>		
American Indian or Alaska Native	0	0%
Asian	59	7%
Black or African American	15	2%
Hispanic of Any Race	101	12%
Native Hawaiian or Other Pacific Islander	0	0%
Two or More Races	24	3%
White	568	68%
International	31	4%
Unknown	33	4%

Source: Office of International Programs

## UNDERGRADUATES STUDYING ABROAD

### By Major, 2018-2019

Major	No.	%
Finance	117	14%
Economics <sup>1</sup>	94	11%
International Studies	70	8%
Communication	63	8%
Political Science	59	7%
English	57	7%
Appl. Psych. & Human Dev.	50	6%
Nursing	44	5%
Psychology	40	5%
Biology	34	4%
Marketing	34	4%
Other	169	20%

<sup>1</sup> Data for Economics majors reflect enrollments in both the Morrissey College and Carroll School. Note: Double and triple majors counted by first major.  
 Source: Office of International Programs

## UNDERGRADUATES STUDYING ABROAD

### By Program, 2018-2019

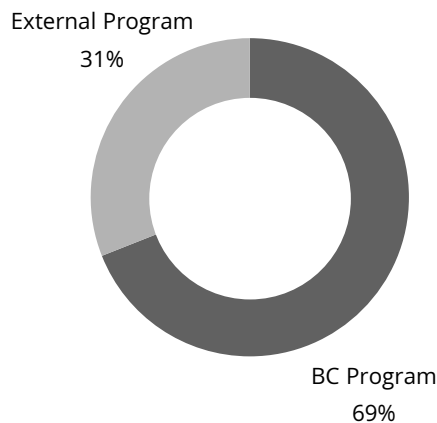

Source: Office of International Programs

## UNDERGRADUATES STUDYING ABROAD

### By Top Location, 2018-2019

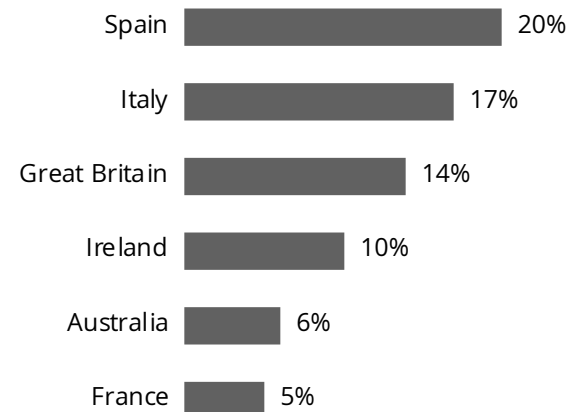

**GRADUATE ENROLLMENT**  
By Degree & Program, Fall 2019

	Doctorate	Master's/ Professional	Licentiate	Other	Non-Degree
<b>Graduate Arts &amp; Sciences</b>					
Biology	31	-	-	-	-
Chemistry	130	1	-	-	-
Earth & Environmental Sciences	-	16	-	-	-
Economics	86	-	-	-	-
English	25	44	-	-	1
Greek	-	-	-	-	-
History	31	11	-	-	-
Interdisciplinary	1	-	-	-	-
Latin	-	1	-	-	-
Latin & Greek	-	4	-	-	-
Linguistics	-	2	-	-	-
Mathematics	28	-	-	-	-
Middle Eastern Studies	-	5	-	-	-
Philosophy	39	39	-	-	1
Physics	42	-	-	-	-
Political Science	39	11	-	-	-
Psychology	24	-	-	-	-
Romance Languages - Hispanic Studies	-	7	-	-	-
Romance Languages - French	-	7	-	-	-
Romance Languages - Italian	-	7	-	-	-
Romance Literatures	-	-	-	-	-
Russian	-	1	-	-	-
Slavic Studies	-	-	-	-	-
Sociology	27	10	-	-	-
Theology	71	-	-	-	2
Theology & Education	19	-	-	-	-
Special Student	-	-	-	-	1
<b>Graduate Education</b>					
Applied Developmental & Educational Psychology	20	24	-	-	-
Applied Statistics & Psychometrics	-	14	-	-	-
Counseling Psychology	35	-	-	-	-
Curriculum & Instruction	56	67	-	2	-
Early Childhood	-	4	-	-	-
Educational Leadership	48	57	-	-	-
Education Leadership & Policy	-	7	-	-	-
Elementary Education	-	22	-	-	-
Global Perspectives	-	18	-	-	-
Higher Education	26	78	-	-	-
International Higher Education	-	23	-	-	2
Learning Engineering	-	7	-	-	-
Measurement, Evaluation, Statistics, and Assessment	26	14	-	-	-
Mental Health Counseling	2	119	-	-	-
Moderate Disabilities	-	36	-	1	-
Reading	-	7	-	-	-
School Counseling	-	28	-	-	-
Secondary Education	-	29	-	-	-
Severe Disabilities	-	13	-	1	-
Teacher Education Professional Licensure	-	-	-	-	-
Special Student	-	-	-	-	28
<b>Law</b>	-	735	-	-	-
<b>Graduate Management</b>					
Accounting	7	44	-	-	-
Finance	22	108	-	-	-
Management	-	636	-	-	-
Organization Studies	14	-	-	-	-
<b>Graduate Nursing</b>	60	250	-	3	13
<b>Social Work</b>	24	531	-	-	-
<b>Theology &amp; Ministry</b>					
Pastoral Ministry	-	2	-	-	19
Theology & Ministry	17	214	31	-	14
<b>Graduate Advancing Studies</b>	-	428	-	-	51
<b>Total</b>	<b>950</b>	<b>3,681</b>	<b>31</b>	<b>7</b>	<b>132</b>

Note: Doctorate includes Ed.D., Ph.D., D.S.W., S.T.D.; Master's/Professional includes M.A., M.A.T., M.B.A., M.Div., M.Ed., M.H.A., LL.M., M.S., M.S.T., M.S.W., M.T.S., Th.M., J.D.; Other includes C.A.E.S.; Licentiate includes Licentiate in Sacred Theology (S.T.L.); Non-degree includes Non-degree & special students. Dual degrees are listed by current program of enrollment.  
Source: Institutional Research & Planning

**UNDERGRADUATE MAJORS**

By School, Fall 2010-2019

	2010	2011	2012	2013	2014	2015	2016	2017	2018	2019
<b>Arts &amp; Sciences</b>										
Art History	50	52	38	44	34	36	43	39	30	23
Biochemistry	150	165	213	251	270	260	261	238	254	258
Biology	773	827	823	795	865	860	888	927	958	936
Chemistry	113	117	138	138	160	142	112	104	121	115
Classics	22	26	30	18	27	28	17	16	24	24
Communication	895	916	890	844	791	763	787	751	757	678
Computer Science	52	67	72	113	154	182	238	323	374	452
Economics	664	690	706	797	917	1,031	1,138	1,162	1,094	1,042
English	666	665	622	559	515	466	431	433	408	394
Environmental Geosciences	68	68	68	69	87	58	39	38	41	40
Environmental Studies	-	-	-	-	15	26	48	46	56	67
Film Studies	49	43	48	41	40	45	24	25	37	42
French	51	59	42	28	27	23	23	23	21	13
Geological Sciences	-	2	5	8	10	12	11	9	11	3
Geology/Geophysics	9	8	4	-	-	-	-	-	-	-
German	12	9	6	11	10	9	12	15	7	4
Hispanic Studies	75	82	61	42	55	34	42	34	29	21
History	435	428	359	312	299	291	277	256	245	238
Independent	3	1	0	0	0	0	0	0	1	1
International Studies	130	213	211	212	232	244	248	253	267	261
Islamic Civilization & Societies	27	26	26	22	25	19	20	16	12	15
Italian	4	4	3	2	3	3	0	1	4	3
Linguistics	37	23	33	28	24	30	32	20	18	19
Mathematics	234	251	237	226	298	315	348	333	329	332
Music	35	30	27	22	23	35	24	19	24	23
Neuroscience	-	-	-	-	-	-	-	-	-	97
Philosophy	240	218	206	188	165	186	188	180	174	209
Physics	69	79	105	96	99	87	93	108	107	79
Political Science	662	677	633	656	747	726	819	893	873	867
Psychology	542	577	569	529	527	515	492	485	506	470
Russian	6	3	4	3	1	1	1	1	4	5
Slavic Studies	10	11	6	3	3	4	3	4	2	1
Sociology	200	191	231	222	193	158	175	179	161	173
Studio Art	36	34	30	35	25	21	27	20	25	24
Theatre	90	74	53	61	51	62	57	44	52	41
Theology	94	104	80	73	60	68	60	53	34	37
<b>Education</b>										
American Heritages	2	3	3	4	3	7	3	4	5	4
Applied Psychology & Human Development	312	384	403	367	367	374	384	411	430	409
Elementary Education	246	238	223	201	176	170	140	137	137	125
General Science	1	3	1	5	5	2	2	2	2	1
Math/Computer Science	22	25	21	18	18	20	14	10	9	13
Perspectives on Spanish America	2	3	11	5	7	4	3	4	6	4
Secondary Education	157	131	111	122	128	123	105	92	95	77
<b>Management</b>										
Accounting	407	338	323	332	353	331	287	258	233	195
Accounting for Finance & Consulting	-	-	-	-	-	-	-	-	55	120
Business Analytics	-	-	-	-	5	81	155	158	210	217
Computer Science	17	21	29	27	41	39	30	36	46	52
Corporate Reporting & Analysis	12	14	17	24	29	30	22	11	6	3
Economics	154	157	189	221	169	156	144	134	133	119
Entrepreneurship	-	-	-	-	-	-	68	86	78	98
Finance	755	726	817	862	938	1,017	1,032	1,042	1,048	1,108
General Management	69	71	67	56	54	61	56	53	48	43
Human Resource Management	23	14	11	8	3	-	-	-	-	-
Information Systems	105	103	131	123	135	125	147	150	159	183
Information Systems/Accounting	12	5	12	22	19	15	9	20	25	11
Management & Leadership	130	139	164	180	176	189	182	146	159	147
Managing for Social Impact	-	-	-	-	-	-	-	33	29	32
Marketing	415	343	375	320	388	408	412	390	337	345
Operations Management	40	40	48	69	84	75	76	59	79	74
<b>Nursing</b>										
	377	408	391	383	382	411	432	436	431	437

Note: This table includes each declared major. Students with double or triple majors are therefore counted in each enrolled major. Advancing Studies students are not included in this table. Prior to 2019, the Linguistics, Russian, and Slavic Studies majors were aggregated into Slavic & Eastern Languages. "-" indicates a particular major was not offered for that year.

Source: Institutional Research & Planning



**UNDERGRADUATE MINORS**

By School, Fall 2015-2019

	2015	2016	2017	2018	2019		2015	2016	2017	2018	2019
<b>Arts &amp; Sciences</b>						<b>Education</b>					
African and African Diaspora Studies	26	19	18	26	29	Appl. Psych. & Human Dev.	14	9	15	32	70
American Studies	47	55	55	42	25	Foundation in Education	9	23	33	25	16
Ancient Civilization	10	12	22	27	16	General Education	33	11	-	-	-
Arabic Studies	10	14	7	10	3	Inclusive Education	6	13	11	9	3
Art History	10	9	17	18	14	Korean Studies	-	-	-	-	4
Asian Studies	16	12	14	13	14	Leadership in Higher Education	18	17	15	17	28
Bioinformatics	5	7	8	10	17	Math/Middle School Math Teaching	8	7	8	6	3
Biology	50	57	57	44	42	Secondary Education	2	1	1	2	1
Catholic Studies	2	4	3	6	3	Special Education	62	31	60	55	56
Chemistry	15	16	13	7	5	Teaching English Language Learners	17	9	10	24	22
Chinese	15	24	30	28	25	<b>Management</b>					
Communication	24	20	23	20	24	Accounting for CPAs	-	-	-	10	18
Computer Science	33	41	73	86	83	Accounting for Finance & Consulting	-	-	-	48	106
Creative Writing	23	24	18	24	22	Finance	-	-	-	265	416
East European Studies	2	1	1	3	3	Management & Leadership	65	77	83	195	291
Economics	84	92	87	98	81	Marketing	-	-	-	143	289
Educational Theatre	3	4	5	11	7	<b>Schiller Institute</b>					
English	40	73	86	85	69	Global Public Health	-	-	-	-	51
Environmental Studies	36	52	54	47	41	<b>Programs of Study</b>					
Faith, Peace and Justice	54	65	74	50	43	Pre-Dental	83	89	97	90	91
Film Studies	33	34	38	45	45	Pre-Law	958	1,106	1,273	1,256	1,307
French	64	61	54	43	38	Pre-Medical	1,900	1,830	1,851	1,788	1,706
Geological Sciences	6	1	2	3	2	Pre-Veterinary	45	48	53	51	52
German/Germanic Studies	10	12	15	17	17						
Hispanic Studies	97	103	104	87	85						
History	102	130	137	141	121						
International Studies <sup>1</sup>	159	145	133	119	112						
Irish Studies	5	2	4	8	6						
Islamic Civilization & Societies	7	5	5	9	4						
Italian	11	9	5	5	8						
Jewish Studies	0	0	0	1	1						
Journalism	-	-	-	29	52						
Latin American Studies	3	4	7	7	6						
Linguistics	1	4	4	6	2						
Managing for Social Impact	-	-	23	55	46						
Mathematics	76	75	76	69	51						
Medical Humanities	118	131	131	143	137						
Music	40	44	43	41	52						
Philosophy	116	122	114	121	131						
Physics	10	4	4	5	6						
Political Science	1	1	1	1	2						
Psychoanalytic Studies	12	12	11	11	8						
Psychology	26	14	19	17	14						
Russian	5	5	5	7	2						
Scientific Computation	1	1	0	0	-						
Sociology	44	46	42	43	43						
Studio Art	31	38	30	32	30						
Theatre	21	25	20	35	34						
Theology	28	29	30	18	21						
Women's Studies	61	50	58	42	37						

<sup>1</sup> The Ethics and International Social Justice minor has been merged into the International Studies minor.

Note: “-” indicates a particular minor was not offered for that year. Minors are listed by the college in which they are housed. For information about minors including enrollment restrictions, see the University Catalog.

Source: Institutional Research & Planning

## MOST POPULAR UNDERGRADUATE MAJORS By Year

2015		2016		2017		2018		2019	
Economics <sup>1</sup>	1,187	Economics <sup>1</sup>	1,282	Economics <sup>1</sup>	1,296	Economics <sup>1</sup>	1,227	Economics <sup>1</sup>	1,160
Finance	1017	Finance	1,032	Finance	1,042	Finance	1,048	Finance	1,108
Biology	860	Biology	888	Biology	927	Biology	958	Biology	936
Communication	763	Political Science	819	Political Science	893	Political Science	873	Political Science	867
Political Science	726	Communication	787	Communication	751	Communication	757	Communication	678
Psychology	515	Psychology	492	Psychology	485	Psychology	506	Computer Science <sup>1</sup>	504
English	466	Nursing	432	Nursing	436	Nursing	431	Psychology	470
Nursing	411	English	431	English	433	Appl. Psych. & Hum. Devel.	430	Nursing	437
Marketing	408	Marketing	412	Appl. Psych. & Hum. Devel.	411	Computer Science <sup>1</sup>	420	Appl. Psych. & Hum. Devel.	409
Appl. Psych. & Hum. Devel.	374	Appl. Psych. & Hum. Devel.	384	Marketing	390	English	408	English	394

<sup>1</sup> Data for Economics and Computer Science majors reflect enrollments in both Morrissey College and Carroll School.  
Source: Institutional Research & Planning

## DISCIPLINES WITH LARGEST PERCENT INCREASE IN UNDERGRADUATE MAJORS Last Ten Years

	2010	2019	% Change
Computer Science <sup>1</sup>	69	504	630%
International Studies	130	261	101%
Operations Management	40	74	85%
Information Systems	105	183	74%
Biochemistry	150	258	72%
Finance	755	1,108	47%
Economics <sup>1</sup>	818	1,160	42%
Mathematics	234	332	42%
Applied Psychology and Human Development	312	409	31%
Political Science	662	867	31%

<sup>1</sup> Data for Economics and Computer Science majors reflect enrollments in both Morrissey College and Carroll School.  
Note: Table includes those disciplines with at least ten or more students enrolled in a major.  
Source: Institutional Research & Planning

## MOST POPULAR UNDERGRADUATE MINORS By Year

2015		2016		2017		2018		2019	
International Studies	159	International Studies	145	History	137	Finance	265	Finance	416
Medical Humanities	118	Medical Humanities	131	International Studies	133	Mgmt. & Leadership	195	Mgmt. & Leadership	291
Philosophy	116	History	130	Medical Humanities	131	Marketing	143	Marketing	289
History	102	Philosophy	122	Philosophy	114	Medical Humanities	143	Medical Humanities	137
Hispanic Studies	97	Hispanic Studies	103	Hispanic Studies	104	History	141	Philosophy	131
Economics	84	Economics	92	Economics	87	Philosophy	121	History	121
Mathematics	76	Mgmt. & Leadership	77	English	86	International Studies	119	International Studies	112
Mgmt. & Leadership	65	Mathematics	75	Mgmt. & Leadership	83	Economics	98	Acct Finan/ Consulting	106
French	64	English	73	Mathematics	76	Hispanic Studies	87	Hispanic Studies	85
Special Education	62	Faith, Peace and Justice	65	Faith, Peace and Justice	74	Computer Science	86	Computer Science	83

Note: Data for minors reflect enrollments in any of the undergraduate day schools. Does not include Pre-Dental, Pre-Law, Pre-Medical, or Pre-Veterinary programs of study.  
Source: Institutional Research & Planning

## INTERNATIONAL STUDENTS & SCHOLARS By School, 2019-2020

Arts & Sciences	548
Education	49
Management	176
Nursing	2
Advancing Studies	30
University Exchange	219
<b>Total Undergraduate</b>	<b>1,024</b>
Graduate Arts & Sciences	277
Graduate Education	109
Graduate Management	202
Graduate Nursing	4
Social Work	26
Law	40
Theology & Ministry	83
Graduate Advancing Studies	80
University Exchange	9
<b>Total Graduate/Professional</b>	<b>830</b>
<b>Total Enrolled Students</b>	<b>1,854</b>
Practical Training <sup>1</sup>	475
Faculty and Research Scholars	266
<b>Total</b>	<b>2,595</b>

## INTERNATIONAL STUDENTS & SCHOLARS By Class or Program, 2019-2020

Freshmen	169
Sophomores	208
Juniors	240
Seniors	188
Undergraduate Exchange Students	219
<b>Total Undergraduate</b>	<b>1,024</b>
Graduate/Professional	
M.A.	95
M.B.A.	27
M.Div.	5
M.Ed.	20
M.S.	244
M.S.W.	20
M.T.S.	9
Th.M.	7
C.A.E.S.	3
Ph.D.	313
LL.M.	11
J.D.	29
S.T.L.	31
S.T.D.	7
Graduate Exchange Students	9
<b>Total Graduate/Professional</b>	<b>830</b>
<b>Total Enrolled Students</b>	<b>1,854</b>
Practical Training <sup>1</sup>	475
Faculty and Research Scholars	266
<b>Total</b>	<b>2,595</b>

## INTERNATIONAL STUDENTS & SCHOLARS By Gender and Status, 2019-2020

	Men	Women	Total
Undergraduate	499	525	1,024
Graduate	416	414	830
Practical Training <sup>1</sup>	201	274	475
Faculty and Research Scholars	171	95	266
<b>Total</b>	<b>1,287</b>	<b>1,308</b>	<b>2,595</b>

<sup>1</sup> This number includes any student that was active on optional practical training since June 1, 2019.

Note: These figures do not include all students, faculty, and scholars who will arrive in Spring 2020. These figures include both degree and non-degree international students.

Source: Office of International Students and Scholars

## UNDERGRADUATE AND GRADUATE INTERNATIONAL STUDENTS By Country, 2019-2020

	Graduate/				Graduate/		
	Undergraduate	Professional	Total		Undergraduate	Professional	Total
Albania	1	1	2	Jordan	1	0	1
Argentina	1	1	2	Kenya	0	5	5
Australia	25	9	34	Kyrgyzstan	1	0	1
Austria	3	0	3	Lithuania	0	1	1
Bahamas, The	1	0	1	Macau <sup>1</sup>	3	0	3
Bahrain	0	1	1	Malaysia	1	2	3
Bangladesh	0	3	3	Malta	0	1	1
Belgium	2	1	3	Mexico	6	13	19
Benin	0	2	2	Morocco	1	0	1
Bosnia and Herzegovina	1	0	1	Nepal	0	3	3
Brazil	20	4	24	Netherlands	15	0	15
Bulgaria	1	2	3	New Zealand	5	1	6
Burkina Faso	0	1	1	Nicaragua	1	1	2
Burundi	0	1	1	Nigeria	0	26	26
Cameroon	0	7	7	Norway	1	1	2
Canada	38	15	53	Pakistan	0	2	2
Chile	1	9	10	Panama	5	2	7
China	469	440	909	Peru	1	3	4
Colombia	7	4	11	Philippines	13	2	15
Congo	0	3	3	Poland	1	1	2
Costa Rica	5	0	5	Portugal	0	1	1
Croatia	1	0	1	Russia	3	9	12
Cuba	0	1	1	Rwanda	0	2	2
Cyprus	2	0	2	Saudi Arabia	2	4	6
Czech Republic	3	1	4	Senegal	0	1	1
Denmark	4	0	4	Singapore	5	2	7
Ecuador	9	1	10	Slovenia	2	0	2
Egypt	0	1	1	South Korea	94	38	132
El Salvador	2	0	2	Spain	50	9	59
Ethiopia	0	1	1	Sri Lanka	1	1	2
Finland	3	0	3	St. Lucia	0	1	1
France	24	6	30	Sweden	1	0	1
Germany	8	4	12	Switzerland	3	4	7
Ghana	0	4	4	Taiwan	14	13	27
Greece	8	2	10	Tanzania	0	3	3
Guatemala	1	2	3	Thailand	3	3	6
Honduras	1	0	1	Trinidad & Tobago	1	0	1
Hong Kong <sup>1</sup>	20	1	21	Tunisia	0	3	3
Hungary	1	3	4	Turkey	5	16	21
Iceland	3	0	3	Uganda	1	3	4
India	10	39	49	Ukraine	1	1	2
Indonesia	17	1	18	United Arab Emirates	0	1	1
Iran	0	7	7	United Kingdom	26	8	34
Ireland	18	11	29	Uruguay	0	2	2
Israel	0	1	1	Venezuela	2	2	4
Italy	30	18	48	Vietnam	7	19	26
Jamaica	0	1	1	Zimbabwe	0	1	1
Japan	8	10	18	<b>Total</b>	<b>1,024</b>	<b>830</b>	<b>1,854</b>
				<b>Countries Represented</b>			<b>95</b>

<sup>1</sup> Hong Kong and Macau are Special Administrative Regions of the People's Republic of China.  
Note: These figures include both degree and non-degree international students.  
Source: Office of International Students and Scholars

## UNDERGRADUATE AND GRADUATE DEGREES CONFERRED

By Degree and Gender

	2014-2015			2015-2016			2016-2017			2017-2018			2018-2019		
	Men	Women	Total	Men	Women	Total	Men	Women	Total	Men	Women	Total	Men	Women	Total
<b>Undergraduate</b>															
Arts & Sciences															
A.B.	505	659	1,164	465	581	1,046	480	659	1,139	509	635	1,144	504	604	1,108
B.S.	176	178	354	195	194	389	168	175	343	150	191	341	157	191	348
Total Arts & Sciences	681	837	1,518	660	775	1,435	648	834	1,482	659	826	1,485	661	795	1,456
Education															
A.B.	21	140	161	22	172	194	31	141	172	14	134	148	35	148	183
B.S.	-	1	1	1	1	2	-	2	2	-	1	1	1	2	3
Total Education	21	141	162	23	173	196	31	143	174	14	135	149	36	150	186
Management - B.S.	292	153	445	361	170	531	375	178	553	374	205	579	364	174	538
Nursing - B.S.	3	99	102	1	96	97	4	92	96	7	99	106	10	93	103
<b>Subtotal-Undergraduate</b>															
<b>Day Degrees Conferred</b>	<b>997</b>	<b>1,230</b>	<b>2,227</b>	<b>1,045</b>	<b>1,214</b>	<b>2,259</b>	<b>1,058</b>	<b>1,247</b>	<b>2,305</b>	<b>1,054</b>	<b>1,265</b>	<b>2,319</b>	<b>1,071</b>	<b>1,212</b>	<b>2,283</b>
Advancing Studies															
A.B.	57	31	88	36	26	62	39	25	64	34	23	57	29	29	58
B.S.	-	-	0	-	-	0	-	-	0	-	-	0	-	-	0
Total Advancing Studies	57	31	88	36	26	62	39	25	64	34	23	57	29	29	58
<b>Total Undergraduate</b>															
<b>Degrees Conferred</b>	<b>1,054</b>	<b>1,261</b>	<b>2,315</b>	<b>1,081</b>	<b>1,240</b>	<b>2,321</b>	<b>1,097</b>	<b>1,272</b>	<b>2,369</b>	<b>1,088</b>	<b>1,288</b>	<b>2,376</b>	<b>1,100</b>	<b>1,241</b>	<b>2,341</b>
<b>Graduate</b>															
Ph.D.	75	67	142	54	78	132	55	64	119	68	70	138	62	71	133
Ed.D.	-	1	1	9	13	22	-	-	0	8	16	24	-	-	0
LL.M.	7	10	17	7	9	16	4	11	15	4	8	12	8	7	15
M.A.	83	132	215	88	200	288	102	170	272	102	187	289	81	151	232
M.S.	129	219	348	122	202	324	151	237	388	162	268	430	153	285	438
M.Ed.	43	120	163	34	118	152	32	145	177	31	119	150	28	112	140
M.A.T.	-	1	1	2	3	5	2	3	5	-	-	0	1	2	3
M.S.T.	-	1	1	2	5	7	-	-	0	1	-	1	1	-	1
M.S.W.	35	217	252	36	220	256	36	212	248	38	227	265	36	230	266
M.H.A.	-	-	0	-	-	0	-	-	0	-	-	0	2	12	14
M.B.A.	152	74	226	153	84	237	125	75	200	129	70	199	138	56	194
M.Div.	23	9	32	14	2	16	15	7	22	12	7	19	13	4	17
M.T.S.	24	18	42	21	12	33	19	15	34	18	14	32	15	12	27
Th.M.	25	1	26	18	2	20	11	1	12	6	3	9	20	4	24
C.A.E.S.	1	4	5	1	3	4	-	1	1	1	2	3	-	2	2
<b>Total Graduate</b>															
<b>Degrees Conferred</b>	<b>597</b>	<b>874</b>	<b>1,471</b>	<b>561</b>	<b>951</b>	<b>1,512</b>	<b>552</b>	<b>941</b>	<b>1,493</b>	<b>580</b>	<b>991</b>	<b>1,571</b>	<b>558</b>	<b>948</b>	<b>1,506</b>
<b>Professional</b>															
J.D.	136	111	247	122	105	227	129	109	238	126	99	225	135	110	245
<b>Canonical</b>															
S.T.D.	3	-	3	1	-	1	3	-	3	-	-	0	4	-	4
S.T.L.	19	-	19	13	1	14	18	2	20	17	3	20	17	2	19
S.T.B.	4	-	4	2	-	2	-	-	0	-	-	0	-	-	0
<b>Total Professional &amp; Canonical</b>															
<b>Degrees Conferred</b>	<b>162</b>	<b>111</b>	<b>273</b>	<b>138</b>	<b>106</b>	<b>244</b>	<b>150</b>	<b>111</b>	<b>261</b>	<b>143</b>	<b>102</b>	<b>245</b>	<b>156</b>	<b>112</b>	<b>268</b>
<b>Total Graduate, Professional &amp; Canonical</b>															
<b>Degrees Conferred</b>	<b>759</b>	<b>985</b>	<b>1,744</b>	<b>699</b>	<b>1,057</b>	<b>1,756</b>	<b>702</b>	<b>1,052</b>	<b>1,754</b>	<b>723</b>	<b>1,093</b>	<b>1,816</b>	<b>714</b>	<b>1,060</b>	<b>1,774</b>
<b>Total Degrees Conferred</b>															
<b>Conferred</b>	<b>1,813</b>	<b>2,246</b>	<b>4,059</b>	<b>1,780</b>	<b>2,297</b>	<b>4,077</b>	<b>1,799</b>	<b>2,324</b>	<b>4,123</b>	<b>1,811</b>	<b>2,381</b>	<b>4,192</b>	<b>1,814</b>	<b>2,301</b>	<b>4,115</b>

Note: August, December, and May graduations combined. Source: Institutional Research & Planning

**UNDERGRADUATE DEGREES CONFERRED**

## By Degree and Number of Majors

	2014-2015	2015-2016	2016-2017	2017-2018	2018-2019
<b>Arts &amp; Sciences</b>					
<b>A.B.</b>					
Single Major	953	857	900	898	890
Double Major	210	189	238	246	216
Triple Major	1	0	1	0	2
Total A.B. Degrees	1,164	1,046	1,139	1,144	1,108
<b>B.S.</b>					
Single Major	314	349	310	295	324
Double Major	40	40	33	46	24
Triple Major	0	0	0	0	0
Total B.S. Degrees	354	389	343	341	348
Total Arts & Sciences	1,518	1,435	1,482	1,485	1,456
<b>Education - A.B. and B.S.</b>					
Single Major	55	66	57	58	76
Double Major	106	129	116	91	110
Triple Major	1	1	1	0	0
Total Education	162	196	174	149	186
<b>Management - B.S.</b>					
Single Major	149	176	151	182	169
Double Major	288	342	390	386	358
Triple Major	8	13	12	11	11
Total Management	445	531	553	579	538
<b>Nursing - B.S.</b>					
Single Major	102	97	96	106	103
Double Major	0	0	0	0	0
Total Nursing	102	97	96	106	103
<b>Subtotal-</b>					
<b>Undergraduate Day Degrees Conferred</b>	<b>2,227</b>	<b>2,259</b>	<b>2,305</b>	<b>2,319</b>	<b>2,283</b>
<b>Advancing Studies - A.B. and B.S.</b>					
Single Major	86	61	63	55	56
Double Major	2	1	1	2	2
Total Advancing Studies	88	62	64	57	58
<b>Total Undergraduate Degrees Conferred</b>	<b>2,315</b>	<b>2,321</b>	<b>2,369</b>	<b>2,376</b>	<b>2,341</b>

Note: August, December, and May graduations combined.  
Source: Institutional Research & Planning

## UNDERGRADUATE DEGREES CONFERRED

### By School and Major

	2016-2017						2017-2018						2018-2019								
	A&S		Ed.		Mgt.	Nurs.	A&S		Ed.		Mgt.	Nurs.	A&S		Ed.		Mgt.	Nurs.			
	A.B.	B.S.	A.B.	B.S.	B.S.	B.S.	A.B.	B.S.	A.B.	B.S.	B.S.	B.S.	A.B.	B.S.	A.B.	B.S.	B.S.	B.S.			
Accounting	-	-	-	-	56	-	56	-	-	-	-	66	-	66	-	-	-	-	58	-	58
Appl. Psych. & Human Dev.	-	-	107	1	-	-	108	-	-	98	1	-	-	99	-	-	128	1	-	-	129
Art History	6	-	-	-	-	-	6	13	-	-	-	-	13	10	-	-	-	-	-	10	
Biochemistry	-	59	-	-	-	-	59	-	53	-	-	-	53	-	36	-	-	-	-	36	
Biology	28	154	-	-	-	-	182	24	162	-	-	-	186	18	181	-	-	-	-	199	
Business Analytics	-	-	-	-	5	-	5	-	-	-	-	-	0	-	-	-	-	-	-	0	
Chemistry	-	23	-	-	-	-	23	-	13	-	-	-	13	-	21	-	-	-	-	21	
Classics	3	-	-	-	-	-	3	2	-	-	-	-	2	1	-	-	-	-	-	1	
Communication	185	-	-	-	-	-	185	151	-	-	-	-	151	165	-	-	-	-	-	165	
Computer Science	23	14	-	-	4	-	41	18	24	-	-	4	46	32	16	-	-	3	-	51	
Corporate Reporting & Analysis	-	-	-	-	-	-	0	-	-	-	-	1	1	-	-	-	-	-	-	0	
Economics	274	-	-	-	22	-	296	315	-	-	-	13	328	303	-	-	-	15	-	318	
Elementary Education	-	-	39	-	-	-	39	-	-	31	-	-	31	-	-	36	-	-	-	36	
English	87	-	-	-	-	-	87	87	-	-	-	-	87	65	-	-	-	-	-	65	
Environmental Geoscience	-	14	-	-	-	-	14	-	11	-	-	-	11	-	12	-	-	-	-	12	
Environmental Studies	13	-	-	-	-	-	13	12	-	-	-	-	12	17	-	-	-	-	-	17	
Film Studies	7	-	-	-	-	-	7	3	-	-	-	-	3	4	-	-	-	-	-	4	
Finance	-	-	-	-	298	-	298	-	-	-	-	304	304	-	-	-	-	280	-	280	
French	3	-	-	-	-	-	3	1	-	-	-	-	1	3	-	-	-	-	-	3	
General Management	-	-	-	-	2	-	2	-	-	-	-	-	0	-	-	-	-	5	-	5	
Geological Sciences	-	5	-	-	-	-	5	-	2	-	-	-	2	-	7	-	-	-	-	7	
German	1	-	-	-	-	-	1	3	-	-	-	-	3	1	-	-	-	-	-	1	
Hispanic Studies	5	-	-	-	-	-	5	2	-	-	-	-	2	4	-	-	-	-	-	4	
History	57	-	-	-	-	-	57	61	-	-	-	-	61	47	-	-	-	-	-	47	
Information Systems	-	-	-	-	24	-	24	-	-	-	-	29	29	-	-	-	-	28	-	28	
Information Systems/Accounting	-	-	-	-	1	-	1	-	-	-	-	2	2	-	-	-	-	3	-	3	
International Studies	72	-	-	-	-	-	72	70	-	-	-	-	70	75	-	-	-	-	-	75	
Islamic Civilization & Societies	4	-	-	-	-	-	4	4	-	-	-	-	4	1	-	-	-	-	-	1	
Linguistics	11	-	-	-	-	-	11	5	-	-	-	-	5	5	-	-	-	-	-	5	
Management & Leadership	-	-	-	-	20	-	20	-	-	-	-	19	19	-	-	-	-	19	-	19	
Marketing	-	-	-	-	105	-	105	-	-	-	-	120	120	-	-	-	-	104	-	104	
Mathematics	52	15	-	-	-	-	67	40	24	-	-	-	64	38	18	-	-	-	-	56	
Music	4	-	-	-	-	-	4	4	-	-	-	-	4	2	-	-	-	-	-	2	
Nursing	-	-	-	-	-	96	96	-	-	-	-	106	106	-	-	-	-	-	103	103	
Operations Management	-	-	-	-	16	-	16	-	-	-	-	21	21	-	-	-	-	23	-	23	
Philosophy	37	-	-	-	-	-	37	24	-	-	-	-	24	30	-	-	-	-	-	30	
Physics	-	16	-	-	-	-	16	-	10	-	-	-	10	-	10	-	-	-	-	10	
Political Science	127	-	-	-	-	-	127	146	-	-	-	-	146	152	-	-	-	-	-	152	
Psychology	81	43	-	-	-	-	124	85	42	-	-	-	127	83	47	-	-	-	-	130	
Russian	1	-	-	-	-	-	1	-	-	-	-	-	0	-	-	-	-	-	-	0	
Secondary Education	-	-	26	1	-	-	27	-	-	19	-	-	19	-	-	19	2	-	-	21	
Sociology	31	-	-	-	-	-	31	47	-	-	-	-	47	33	-	-	-	-	-	33	
Studio Art	4	-	-	-	-	-	4	5	-	-	-	-	5	4	-	-	-	-	-	4	
Theatre	17	-	-	-	-	-	17	8	-	-	-	-	8	8	-	-	-	-	-	8	
Theology	6	-	-	-	-	-	6	14	-	-	-	-	14	7	-	-	-	-	-	7	
<b>Total<sup>1</sup></b>	<b>1,139</b>	<b>343</b>	<b>172</b>	<b>2</b>	<b>553</b>	<b>96</b>	<b>2,305</b>	<b>1,144</b>	<b>341</b>	<b>148</b>	<b>1</b>	<b>579</b>	<b>106</b>	<b>2,319</b>	<b>1,108</b>	<b>348</b>	<b>183</b>	<b>3</b>	<b>538</b>	<b>103</b>	<b>2,283</b>

<sup>1</sup> Advancing Studies majors are not included in this total.  
 Note: Double and triple majors counted by first major. August, December, and May graduations combined.  
 Source: Institutional Research & Planning



**UNDERGRADUATE DEGREES CONFERRED**

## By Major

	2016- 2017	2017- 2018	2018- 2019		2016- 2017	2017- 2018	2018- 2019
<b>Arts</b>				<b>Social Sciences</b>			
Art History	11	15	12	Political Science	159	172	192
Film Studies	9	7	7	Psychology	148	137	140
Music	7	5	6	Sociology	49	60	43
Studio Art	8	7	9	<b>Total</b>	<b>356</b>	<b>369</b>	<b>375</b>
Theatre	21	10	11	<hr/>			
<b>Total</b>	<b>56</b>	<b>44</b>	<b>45</b>	<b>Education</b>			
<hr/>				American Heritages	3	0	1
<b>Humanities</b>				Appl. Psych. & Hum. Devel.	134	119	156
Communication	223	208	212	Elementary Education	39	31	36
English	126	127	108	General Science	1	0	1
History	88	81	76	Math/Computer Science	9	5	3
Linguistics	13	6	7	Perspectives/Spanish America	0	1	1
Philosophy	98	77	57	Secondary Education	27	19	21
Theology	16	26	15	<b>Total</b>	<b>213</b>	<b>175</b>	<b>219</b>
<b>Total</b>	<b>564</b>	<b>525</b>	<b>475</b>	<hr/>			
<hr/>				<b>Management</b>			
<b>Interdisciplinary</b>				Accounting	95	100	85
International Studies	78	82	81	Acct for Fin/Consulting	-	-	11
Islamic Civilization & Societies	6	6	4	Business Analytics	78	66	92
<b>Total</b>	<b>84</b>	<b>88</b>	<b>85</b>	Computer Science	8	6	9
<hr/>				Corporate Reporting & Analysis	9	7	0
<b>Science/Math/Computer Science</b>				Economics	45	33	34
Biochemistry	61	53	36	Entrepreneurship	24	42	37
Biology	192	197	208	Finance	340	339	305
Chemistry	24	14	22	General Management	2	0	5
Computer Science	49	64	68	Information Systems	72	90	69
Economics	322	374	360	Information Systems/Accounting	3	3	7
Environmental Geoscience	14	11	12	Management & Leadership	52	34	46
Environmental Studies	14	14	17	Managing Social Impact	-	20	11
Geological Sciences	5	2	7	Marketing	148	159	127
Mathematics	94	96	81	Operations Management	39	31	29
Physics	16	11	11	<b>Total</b>	<b>915</b>	<b>930</b>	<b>867</b>
<b>Total</b>	<b>791</b>	<b>836</b>	<b>822</b>	<hr/>			
<hr/>				<b>Nursing</b>			
<b>Modern &amp; Classical Languages</b>					<b>96</b>	<b>106</b>	<b>103</b>
Classics	5	3	1	<hr/>			
German Studies	3	10	4	<b>Total Majors Completed</b>	<b>3,110</b>	<b>3,110</b>	<b>3,016</b>
Romance Languages	26	21	19	<hr/>			
Russian	1	0	0				
Slavic Studies	0	3	1				
<b>Total</b>	<b>35</b>	<b>37</b>	<b>25</b>				

Note: This table includes each declared major. Students with double or triple majors are therefore counted in each enrolled major. Advancing Studies students are not included in this table. Independent major in 2018-2019 (n=1) is not included in this table. August, December, and May graduations combined.

Source: Institutional Research & Planning

## GRADUATE DEGREES CONFERRED

By School, Degree, Primary Field, and Gender, 2018-2019

	Doctorates			Master's/Certificates/J.D.			Total		
	Men	Women	Total	Men	Women	Total	Men	Women	Total
<b>Graduate Arts &amp; Sciences</b>									
<b>Humanities</b>									
English	1	-	1	3	9	12	4	9	13
Greek	-	-	-	-	-	-	-	-	-
History	1	-	1	7	6	13	8	6	14
Latin	-	-	-	-	-	-	-	-	-
Latin & Greek	-	-	-	2	1	3	2	1	3
Linguistics	-	-	-	-	1	1	-	1	1
Philosophy	3	1	4	12	1	13	15	2	17
Romance Languages	-	1	1	1	7	8	1	8	9
Romance Literatures	-	1	1	-	-	-	-	1	1
Russian	-	-	-	-	1	1	-	-	1
Slavic Studies	-	-	-	-	-	-	-	-	-
Theology	7	2	9	-	-	-	7	2	9
Theology & Education	2	-	2	-	-	-	2	-	2
<b>Social Sciences</b>									
Economics	8	3	11	8	4	12	16	7	23
Interdisciplinary	-	-	-	-	-	-	-	-	-
Middle Eastern Studies	-	-	-	1	-	1	1	-	1
Political Science	3	1	4	6	4	10	9	5	14
Psychology	1	7	8	-	1	1	1	8	9
Sociology	4	4	8	1	2	3	5	6	11
<b>Sciences</b>									
Biology	2	3	5	-	-	-	2	3	5
Chemistry	7	9	16	3	1	4	10	10	20
Geology/Geophysics	-	-	-	3	5	8	3	5	8
Mathematics	4	2	6	1	-	1	5	2	7
Physics	5	2	7	1	2	3	6	4	10
<b>Total - Graduate Arts &amp; Sciences</b>	<b>48</b>	<b>36</b>	<b>84</b>	<b>49</b>	<b>45</b>	<b>94</b>	<b>97</b>	<b>81</b>	<b>178</b>
<b>Graduate Education</b>									
Applied Developmental & Educational Psych.	1	3	4	1	10	11	2	13	15
Applied Statistics & Psychometrics	-	-	-	2	4	6	2	4	6
Counseling/Counseling Psychology	1	5	6	11	51	62	12	56	68
Educational Leadership	-	-	-	6	3	9	6	3	9
Higher Education	-	2	2	6	26	32	6	28	34
International Higher Education	-	-	-	7	7	14	7	7	14
Measurement, Eval., Statistics, and Assessment	-	4	4	1	5	6	1	9	10
Professional School	-	-	-	-	-	-	-	-	-
Religious Education	-	-	-	-	-	-	-	-	-
Tchr. Ed., Curriculum & Instruction, & Sp. Ed.	4	9	13	23	108	131	27	117	144
<b>Total - Graduate Education</b>	<b>6</b>	<b>23</b>	<b>29</b>	<b>57</b>	<b>214</b>	<b>271</b>	<b>63</b>	<b>237</b>	<b>300</b>
<b>Graduate Management</b>									
Accounting	-	-	-	13	68	81	13	68	81
Business Administration	-	-	-	138	56	194	138	56	194
Finance	4	-	4	62	39	101	66	39	105
Organization Studies	-	1	1	-	-	-	-	1	1
<b>Total - Graduate Management</b>	<b>4</b>	<b>1</b>	<b>5</b>	<b>213</b>	<b>163</b>	<b>376</b>	<b>217</b>	<b>164</b>	<b>381</b>
<b>Graduate Nursing</b>									
Nursing	1	6	7	10	99	109	11	105	116
<b>Social Work</b>									
Social Work	3	5	8	36	230	266	39	235	274
<b>Graduate Advancing Studies</b>									
Administrative Studies	-	-	-	3	3	6	3	3	6
Applied Economics	-	-	-	10	22	32	10	22	32
Applied Leadership Studies	-	-	-	-	11	11	-	11	11
Cybersecurity Policy and Governance	-	-	-	19	4	23	19	4	23
Healthcare Administration	-	-	-	2	12	14	2	12	14
Leadership & Administration	-	-	-	18	25	43	18	25	43
Sports Administration	-	-	-	9	2	11	9	2	11
<b>Total - Graduate Advancing Studies</b>	<b>-</b>	<b>-</b>	<b>-</b>	<b>61</b>	<b>79</b>	<b>140</b>	<b>61</b>	<b>79</b>	<b>140</b>
<b>Law</b>									
Law (J.D.)	-	-	-	135	110	245	135	110	245
Law (LL.M.)	-	-	-	8	7	15	8	7	15
<b>Total - Law</b>	<b>-</b>	<b>-</b>	<b>-</b>	<b>143</b>	<b>117</b>	<b>260</b>	<b>143</b>	<b>117</b>	<b>260</b>
<b>Theology &amp; Ministry</b>									
Pastoral Ministry	-	-	-	2	-	2	2	-	2
Theology & Ministry	4	-	4	77	42	119	81	42	123
<b>Total - Theology &amp; Ministry</b>	<b>4</b>	<b>-</b>	<b>4</b>	<b>79</b>	<b>42</b>	<b>121</b>	<b>83</b>	<b>42</b>	<b>125</b>
<b>Total Graduate &amp; Professional Degrees</b>	<b>66</b>	<b>71</b>	<b>137</b>	<b>648</b>	<b>989</b>	<b>1,637</b>	<b>714</b>	<b>1,060</b>	<b>1,774</b>

Note: August, December and May graduations combined. Source: Institutional Research & Planning

## UNDERGRADUATE FINANCIAL AID

Dollars Awarded, 2015-2019

	FY2015	FY2016	FY2017	FY2018	FY2019
<b>Undergraduates Receiving<sup>1</sup></b>					
Need-Based Financial Aid <sup>2</sup>	41%	40%	40%	41%	42%
Financial Assistance of All Types <sup>3</sup>	66%	66%	67%	68%	68%
<hr/>					
Average Need-Based Scholarship and/or Grant	\$34,729	\$36,755	\$37,716	\$40,290	\$42,240
Average Need-Based Financial Aid Package <sup>4</sup>	\$38,533	\$39,942	\$41,056	\$44,099	\$45,774
<hr/>					
<b>Undergraduate Scholarships and Grants</b>					
University	\$124,380,066	\$131,311,368	\$137,143,658	\$151,462,081	\$160,604,808
Federal	\$9,746,732	\$9,999,728	\$10,280,201	\$11,830,970	\$12,166,694
State	\$1,204,810	\$1,196,754	\$1,163,573	\$1,190,107	\$1,252,588
<hr/>					
<b>Total Scholarships and Grants<sup>5</sup></b>	<b>\$135,331,608</b>	<b>\$142,507,850</b>	<b>\$148,587,432</b>	<b>\$164,483,158</b>	<b>\$174,024,090</b>

<sup>1</sup> Includes undergraduates enrolled as of the fall census and financial aid they have received by the close of the fiscal year.

<sup>2</sup> Includes all sources (institutional, private, state, and federal) of need-based aid.

<sup>3</sup> Includes all sources (institutional, private, state, and federal) of assistance made available by Boston College in the form of loans, work, grants, and scholarships.

<sup>4</sup> Awarded package may include loans, work, grants, and scholarships.

<sup>5</sup> Does not include employee tuition remission benefits.

Note: Advancing Studies students are not included in this table.

Source: Office of Enrollment Management

## AVERAGE NEED-BASED FINANCIAL AID

All Undergraduates, 2015-2019

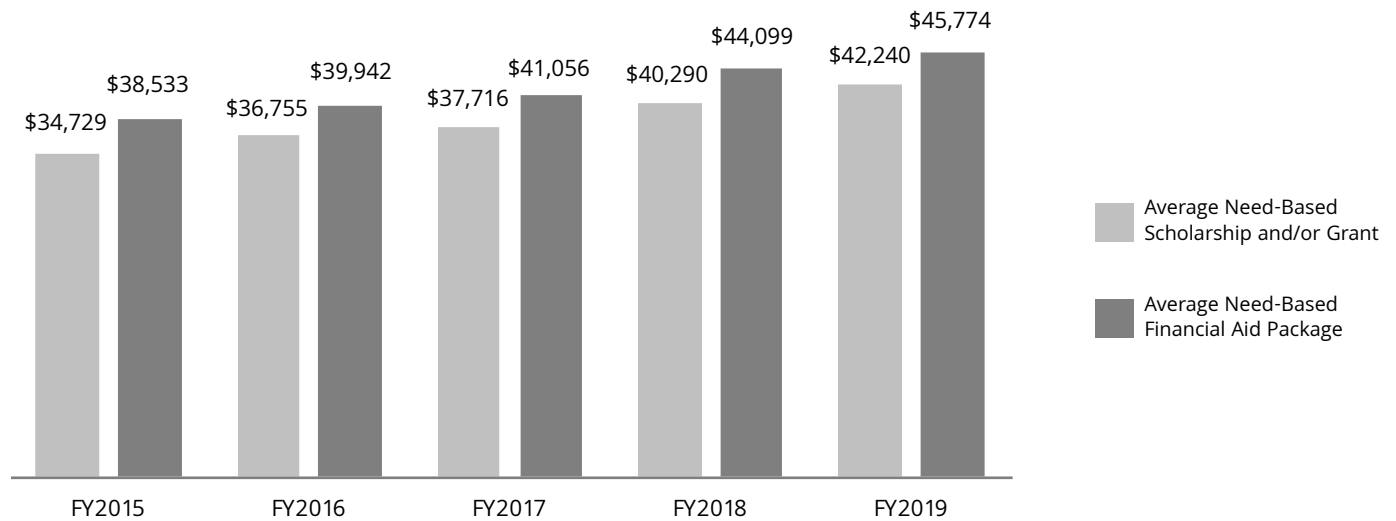

## UNDERGRADUATE STUDENT RETENTION AND GRADUATION RATES

### Freshman Matriculants

<b>Semester of Entrance</b>	<b>Freshman to Sophomore Year Retention Rate</b>	<b>Transfer Out Rate<sup>1</sup></b>	<b>Graduation Rate<sup>2</sup></b>
Fall 2008	95%	6%	91%
Fall 2009	96%	6%	92%
Fall 2010	95%	5%	93%
Fall 2011	95%	6%	92%
Fall 2012	95%	6%	92%

<sup>1</sup> Calculated based on those who transfer out in good standing. To be in good standing, as defined by the Office of Student Services, a student must ordinarily maintain a cumulative average as mandated by their college and must not fall more than two courses behind the total number of courses a student of their status is expected to have completed. Any student who is permitted by the deans to continue enrollment in a full-time undergraduate program is considered to be in good standing.

<sup>2</sup> Calculated based on graduation rate at 150% of normal time (6 years).

Source: Institutional Research & Planning

## COMPETITIVE FELLOWSHIPS AND AWARDS

Received by Undergraduates, AY2010-2019

<b>J. William Fulbright Grant (Undergraduate)</b>	143
<b>Benjamin A. Gilman International Scholarship</b>	87
<b>U.S. Department of State Critical Language Scholarship</b>	11
<b>Barry M. Goldwater Scholarship</b>	9
<b>David L. Boren Scholarship</b>	7
<b>National Science Foundation Graduate Research Fellowship</b>	5
<b>Beckman Scholarship</b>	4
<b>Harry S. Truman Scholarship</b>	4
<b>Lilly Fellows Program in the Humanities and the Arts</b>	2
<b>Winston Churchill Scholarship</b>	1
<b>Freeman-ASIA Scholarship</b>	1
<b>George C. Marshall Scholarship</b>	1
<b>The Rhodes Scholarship</b>	1
<b>Udall Undergraduate Scholarship</b>	1

Source: Institutional Research & Planning



# **ALUMNI & ADVANCEMENT**

**ALUMNI ASSOCIATION BOARD OF DIRECTORS**

2019-2020

Kevin J. McLaughlin, '78  
PresidentIleana J. Garcia, '87  
Vice PresidentEric J. Silva, '00  
Vice PresidentJennifer L. Theiss, '06  
Vice President

Gloria "Glori" Alvarez, '88, P '16

Danielle V. Auriemma, '10, M.A. '13

Kathryn "Kate" Balch O'Neill, '08

Tamika D. Barnes, '99

Wynndell Bishop '00, M.B.A. '07

Susan Choy, '11

Source: Alumni Association

Christopher "Kip" Doran, '68, P '00, '03  
Chair, Past Presidents CouncilKathleen Powers Haley, '76, P '10, '16  
Trustee Representative

Jeni Jefferson Hansen, '00

Timothy "Tim" R. Morse, '91, P '18, '20

Kevin E. Pearson, '90, M.Ed. '91, J.D. '98

Neeraj R. Prathipati, '11

Ned C. Roseberry, '93

Cathy Savage-Eysie, '85

Arnold "Arnie" C. Sookram, '91

Diane M. Van Parys, '80

**ALUMNI ASSOCIATION REGIONAL CHAPTERS**

2019

Arizona Phoenix	Indiana Indianapolis	New York Buffalo Long Island New York City	Utah
California Los Angeles Northern California Sacramento San Diego	Kansas Kansas City	Northeast NY Rochester Westchester County	Vermont
Colorado Denver	Kentucky	North Carolina Charlotte Triangle	Washington Seattle
Connecticut Fairfield County Hartford	Louisiana New Orleans	Ohio Cleveland Columbus Cincinnati	Wisconsin Milwaukee
Delaware	Maine	Oregon Portland	International Canada
District of Columbia Washington	Maryland Baltimore	Pennsylvania Philadelphia Pittsburgh	China
Dominican Republic	Massachusetts Boston Cape Cod Western MA	Puerto Rico	Colombia
Florida Central Florida Ft. Lauderdale Jacksonville Miami Palm Beach Sarasota Southwest Florida (Naples) Tampa/ St. Petersburg	Michigan Detroit	Rhode Island	France
Georgia Atlanta	Minnesota	South Carolina	England
Hawaii	Missouri St. Louis	Tennessee Nashville	Ireland
Illinois Chicago	Nebraska	Texas Austin Dallas/Fort Worth Houston San Antonio	Japan
	Nevada Las Vegas		Middle East
	New Hampshire		Nicaragua
	New Jersey New Jersey Jersey Shore		Panama
			Philippines
			Singapore
			South Korea
			Spain

Source: Alumni Association

**ALUMNI AWARDS**

2019

**2019 Distinguished Volunteer Awards**The James F. Cleary '50, H '93, Masters Award  
Steven M. Barry '85, P'14The John P. Curley '13 Award  
William V. Campbell, H'12, awarded posthumously  
Eileen Bocci Campbell accepted the award on behalf of her husbandThe John J. Griffin, Sr., '35, H '72, Alumni Association Award  
Brendan N. Feinberg '11  
Neeraj R. Prathipati '11The William V. McKenney Award  
Javier J. Rodriguez '93, P'22**2019 Young Alumni Award Recipients**The Philip J. Callan, Sr., '25 Young Alumni Award  
Kaitlyn M. McGillycuddy '14The James F. Stanton '42 Senior Class Gift Award  
Jacqueline Elizabeth Lacovara '18

## LIVING ALUMNI GEOGRAPHIC DISTRIBUTION

### Summer 2019





Alabama	214	Nevada	281
Alaska	107	New Hampshire	4,304
Arizona	998	New Jersey	8,025
Arkansas	63	New Mexico	273
California	10,310	New York	16,805
Colorado	1,737	North Carolina	2,125
Connecticut	8,280	North Dakota	27
Delaware	290	Ohio	1,693
District of Columbia	1,553	Oklahoma	134
Florida	6,819	Oregon	796
Georgia	1,627	Pennsylvania	4,291
Guam	14	Puerto Rico	450
Hawaii	342	Rhode Island	3,257
Idaho	112	South Carolina	796
Illinois	3,485	South Dakota	50
Indiana	411	Tennessee	503
Iowa	155	Texas	2,837
Kansas	211	Utah	259
Kentucky	245	Vermont	912
Louisiana	391	Virgin Islands	27
Maine	2,529	Virginia	3,483
Maryland	3,169	Washington	1,551
Massachusetts	72,646	West Virginia	75
Michigan	936	Wisconsin	744
Minnesota	1,060	Wyoming	66
Mississippi	50	<b>Total U.S.</b>	<b>172,531</b>
Missouri	668	International	5,076
Montana	154	Unknown	8,117
Nebraska	191	<b>Total Alumni</b>	<b>185,724</b>

Note: Data as of June 2019.

Source: Information Services, University Advancement

## LIVING ALUMNI GEOGRAPHIC DISTRIBUTION SUMMARY

### Summer 2019

	No.	%	
Massachusetts	72,646	39.1%	
Other New England	19,282	10.4%	
Other U.S.	80,603	43.4%	
International	5,076	2.7%	
Unknown	8,117	4.4%	
<b>Total Alumni</b>	<b>185,724</b>	<b>100.0%</b>	

Source: Information Services, University Advancement



**LIVING ALUMNI**

By Primary School and Class, Summer 2019

Class	A&S	Ed.	Mgt.	Nurs.	Newton College	Adv. Stds. <sup>1</sup>	Grad. A&S	Grad. Mgt.	Grad. Ed. <sup>2</sup>	Grad. Nurs. <sup>2</sup>	Grad. Adv. Stds.	Social Work	Law	STM <sup>3</sup>	Hon. Deg.	EX Alum. <sup>4</sup>	Total
1930	1	-	-	-	-	-	3	-	-	-	-	-	-	-	-	-	4
1931	1	-	-	-	-	1	1	-	-	-	-	-	-	-	-	3	6
1932	1	-	-	-	-	-	-	-	1	-	-	-	-	-	-	2	4
1933	1	-	-	-	-	-	-	-	-	-	-	-	-	1	-	1	3
1934	-	-	-	-	-	4	3	-	-	-	-	-	-	-	-	4	11
1935	3	-	-	-	-	5	5	-	1	-	-	-	2	1	-	5	22
1936	5	-	-	-	-	5	4	-	1	-	-	-	-	1	1	2	19
1937	10	-	-	-	-	5	2	-	-	-	-	-	3	1	-	3	24
1938	13	-	-	-	-	5	3	-	-	-	-	-	1	-	-	3	25
1939	6	-	-	-	-	4	3	-	-	-	-	-	1	-	-	3	17
1940	10	-	-	-	-	3	2	-	-	-	-	-	1	1	-	3	20
1941	16	-	-	-	-	10	-	-	-	1	-	2	-	1	-	-	30
1942	9	-	3	-	-	3	3	-	1	-	-	-	-	-	-	6	25
1943	12	-	5	-	-	7	3	-	-	-	-	3	3	-	-	3	36
1944	6	-	1	-	-	2	1	-	-	-	-	2	-	2	-	5	19
1945	10	-	-	-	-	4	1	-	1	-	-	1	-	1	-	35	53
1946	4	-	-	-	-	8	2	-	-	-	-	1	2	3	-	11	31
1947	11	-	2	-	-	2	2	-	2	-	-	3	1	3	-	6	32
1948	25	-	9	-	-	5	7	-	-	-	-	2	2	3	-	1	54
1949	61	-	13	1	-	11	10	-	1	-	-	6	3	1	-	3	110
1950	161	-	43	8	13	5	11	-	2	-	-	8	8	4	-	8	271
1951	174	-	72	9	17	12	20	-	4	-	-	7	9	2	1	15	342
1952	124	-	87	24	16	12	17	-	5	-	-	8	12	6	-	13	324
1953	138	-	71	24	21	14	20	-	11	-	-	17	6	5	5	12	344
1954	135	-	77	38	15	15	26	-	14	-	-	14	13	4	4	46	401
1955	115	-	84	54	25	31	30	-	15	-	-	10	7	9	2	14	396
1956	151	79	128	54	22	27	28	-	15	-	-	14	10	12	4	33	577
1957	169	65	128	62	31	14	28	-	13	-	-	11	15	10	2	39	587
1958	205	92	166	104	46	36	38	-	26	-	-	10	18	10	5	60	816
1959	227	74	178	86	57	33	31	-	14	3	-	12	23	7	1	56	802
1960	202	97	189	115	75	62	37	-	60	3	-	18	29	20	3	20	930
1961	184	60	188	105	82	40	51	1	26	6	-	19	36	25	2	20	845
1962	250	102	166	126	119	49	33	12	22	4	-	19	54	16	4	23	999
1963	365	141	233	127	133	36	90	18	52	7	-	19	47	16	2	18	1,304
1964	370	150	268	102	159	48	83	16	48	9	-	23	51	22	2	44	1,395
1965	334	152	273	112	123	46	86	21	62	4	-	29	72	35	3	41	1,393
1966	358	153	277	167	142	48	98	29	92	5	-	33	81	31	1	38	1,553
1967	398	174	315	148	131	50	194	33	101	11	-	43	78	23	1	41	1,741
1968	477	246	350	121	172	33	127	35	135	16	-	43	102	26	3	35	1,921
1969	469	217	348	101	170	57	188	27	192	19	-	39	115	28	2	51	2,023
1970	476	212	311	128	185	63	178	65	190	23	-	48	101	11	5	41	2,037
1971	475	258	337	149	160	47	167	56	230	24	-	77	119	2	2	41	2,144
1972	571	270	344	125	215	50	237	46	234	14	-	78	144	23	2	47	2,400
1973	570	240	291	137	217	52	187	55	220	34	-	69	180	30	2	34	2,318
1974	903	307	353	140	195	62	163	53	145	42	-	83	187	23	4	35	2,695

## LIVING ALUMNI

### By Primary School and Class, Summer 2019 (cont.)

Class	A&S	Ed.	Mgt.	Nurs.	Newton College	Adv. Stds. <sup>1</sup>	Grad. A&S	Grad. Mgt.	Grad. Ed. <sup>2</sup>	Grad. Nurs. <sup>2</sup>	Grad. Adv. Stds.	Social Work	Law	STM <sup>3</sup>	Hon. Deg.	EX Alum. <sup>4</sup>	Total
1975	861	274	306	189	192	80	171	61	228	49	-	97	160	52	3	10	2,733
1976	1,075	347	466	201	7	67	157	70	254	46	-	92	188	85	2	7	3,064
1977	974	287	423	161	-	62	121	62	163	44	-	89	202	63	3	16	2,670
1978	1,171	242	442	167	-	85	135	71	189	63	-	80	181	64	1	2	2,893
1979	1,060	212	485	192	-	93	124	108	202	57	-	101	208	48	2	7	2,899
1980	1,142	166	457	199	-	87	121	114	213	74	-	111	210	51	2	7	2,954
1981	1,132	200	550	169	-	80	127	119	225	70	-	84	227	70	2	12	3,067
1982	1,199	189	544	175	-	92	126	115	217	98	-	84	201	51	2	10	3,103
1983	1,238	164	548	182	-	126	100	112	170	66	-	119	217	64	3	2	3,111
1984	1,345	139	526	133	-	119	108	120	150	39	1	110	220	73	-	10	3,093
1985	1,131	139	565	140	-	130	122	138	183	51	-	86	250	67	5	6	3,013
1986	1,235	149	580	148	-	122	132	138	177	47	-	118	214	87	5	5	3,157
1987	1,286	138	561	135	-	121	156	120	134	57	-	110	240	93	-	3	3,154
1988	1,265	159	539	122	-	102	125	184	180	68	-	106	227	103	4	5	3,189
1989	1,390	184	536	88	-	105	109	188	181	64	-	118	214	88	2	12	3,279
1990	1,374	166	506	85	-	136	148	190	195	65	-	96	205	113	3	5	3,287
1991	1,338	155	578	76	-	163	146	222	222	47	-	108	262	82	2	8	3,409
1992	1,490	184	574	81	-	176	247	282	227	56	-	127	230	80	2	4	3,760
1993	1,295	188	506	107	-	140	207	244	249	49	-	151	261	71	1	3	3,472
1994	1,242	193	496	95	-	142	213	228	325	44	-	154	245	63	3	6	3,449
1995	1,397	184	595	87	-	127	136	198	219	55	-	180	248	55	2	5	3,488
1996	1,309	166	552	120	-	119	186	296	286	46	-	163	232	70	3	6	3,554
1997	1,311	164	613	84	-	142	210	216	286	46	-	199	241	92	2	7	3,613
1998	1,357	210	577	80	-	135	160	272	250	36	17	201	242	89	5	7	3,638
1999	1,218	187	568	52	-	102	179	299	255	33	35	176	224	70	5	8	3,411
2000	1,378	223	643	65	-	108	165	298	274	47	45	154	246	73	4	12	3,735
2001	1,387	203	567	43	-	101	156	272	273	46	35	157	213	71	2	5	3,531
2002	1,376	195	571	63	-	97	159	334	247	41	24	142	225	60	4	13	3,551
2003	1,490	189	532	43	-	79	159	332	265	42	35	134	235	72	1	6	3,614
2004	1,328	199	542	50	-	117	143	345	306	51	35	147	247	60	2	21	3,593
2005	1,460	193	538	58	-	81	163	352	277	63	42	173	222	85	6	9	3,722
2006	1,386	190	495	81	-	89	178	333	276	60	39	172	265	63	3	10	3,640
2007	1,442	202	523	93	-	81	186	291	272	50	43	189	219	63	3	10	3,667
2008	1,444	191	511	96	-	92	166	307	242	58	38	193	248	77	1	13	3,677
2009	1,458	191	480	90	-	72	193	322	247	69	34	178	225	86	3	9	3,657
2010	1,480	193	481	98	-	93	167	320	264	95	29	204	245	79	2	10	3,760
2011	1,516	152	510	97	-	78	181	336	285	97	40	191	269	78	4	6	3,840
2012	1,494	191	448	96	-	100	131	323	328	110	35	196	233	109	2	3	3,799
2013	1,511	209	494	91	-	63	177	328	270	89	33	200	228	89	1	5	3,788
2014	1,505	189	460	91	-	97	152	331	288	91	31	205	239	88	2	2	3,771
2015	1,505	165	443	99	-	79	164	327	203	89	28	232	224	105	3	2	3,668
2016	1,414	192	537	98	-	54	168	341	237	80	31	239	197	97	3	-	3,688
2017	1,474	174	553	104	-	69	138	352	253	91	55	240	224	105	2	1	3,835
2018	1,534	153	589	115	-	63	193	365	281	73	116	245	210	97	3	-	4,037
2019	1,389	184	521	89	-	41	99	312	206	88	98	252	228	76	4	1	3,588
<b>Total</b>	<b>68,012</b>	<b>11,653</b>	<b>28,841</b>	<b>7,295</b>	<b>2,740</b>	<b>5,533</b>	<b>9,227</b>	<b>11,155</b>	<b>12,610</b>	<b>3,025</b>	<b>919</b>	<b>7,674</b>	<b>11,727</b>	<b>3,896</b>	<b>182</b>	<b>1,235</b>	<b>185,724</b>

<sup>1</sup> Formerly known as the Evening College.

<sup>2</sup> Prior to June 1994, graduate degrees in Education and Nursing were granted by the Graduate School of Arts & Sciences.

<sup>3</sup> STM includes Weston Jesuit alumni.

<sup>4</sup> EX Alumni are individuals who attended Boston College without graduating.

Note: Alumni who received more than one degree from Boston College are counted by their primary (or first received) degree only. Data as of June 2019.

Source: Information Services, University Advancement

**LIVING ALUMNI**

By Gender and Class, Summer 2019

<b>Class</b>	<b>Women</b>	<b>Men</b>	<b>Total</b>
1930	3	1	4
1931	2	4	6
1932	1	3	4
1933	0	3	3
1934	6	5	11
1935	10	12	22
1936	8	11	19
1937	2	22	24
1938	5	20	25
1939	7	10	17
1940	4	16	20
1941	7	23	30
1942	6	19	25
1943	10	26	36
1944	5	14	19
1945	7	46	53
1946	9	22	31
1947	8	24	32
1948	7	47	54
1949	23	87	110
1950	42	229	271
1951	55	287	342
1952	62	262	324
1953	86	258	344
1954	96	305	401
1955	132	264	396
1956	198	379	577
1957	171	416	587
1958	296	520	816
1959	250	552	802
1960	370	560	930
1961	312	533	845
1962	404	595	999
1963	495	809	1,304
1964	522	873	1,395
1965	481	912	1,393
1966	600	953	1,553
1967	636	1,105	1,741
1968	706	1,215	1,921
1969	770	1,253	2,023
1970	839	1,198	2,037
1971	891	1,253	2,144
1972	996	1,404	2,400
1973	1,007	1,311	2,318
1974	1,283	1,412	2,695

<b>Class</b>	<b>Women</b>	<b>Men</b>	<b>Total</b>
1975	1,478	1,255	2,733
1976	1,585	1,479	3,064
1977	1,468	1,202	2,670
1978	1,482	1,411	2,893
1979	1,596	1,303	2,899
1980	1,647	1,307	2,954
1981	1,703	1,364	3,067
1982	1,801	1,302	3,103
1983	1,893	1,218	3,111
1984	1,791	1,302	3,093
1985	1,790	1,223	3,013
1986	1,844	1,313	3,157
1987	1,897	1,257	3,154
1988	1,861	1,328	3,189
1989	1,939	1,340	3,279
1990	1,879	1,408	3,287
1991	1,965	1,444	3,409
1992	2,079	1,681	3,760
1993	2,015	1,457	3,472
1994	1,918	1,531	3,449
1995	1,980	1,508	3,488
1996	1,934	1,620	3,554
1997	1,990	1,623	3,613
1998	2,065	1,573	3,638
1999	1,908	1,503	3,411
2000	2,097	1,638	3,735
2001	1,951	1,580	3,531
2002	1,935	1,616	3,551
2003	1,989	1,625	3,614
2004	1,975	1,618	3,593
2005	2,097	1,625	3,722
2006	2,026	1,614	3,640
2007	2,090	1,577	3,667
2008	2,045	1,632	3,677
2009	1,915	1,742	3,657
2010	2,085	1,675	3,760
2011	2,083	1,757	3,840
2012	2,129	1,670	3,799
2013	2,078	1,710	3,788
2014	2,102	1,669	3,771
2015	2,070	1,598	3,668
2016	2,069	1,619	3,688
2017	2,165	1,670	3,835
2018	2,270	1,767	4,037
2019	2,030	1,558	3,588
<b>Total</b>	<b>98,539</b>	<b>87,185</b>	<b>185,724</b>

Note: Data as of June 2019.  
Source: Information Services, University Advancement

**GIFTS TO THE UNIVERSITY****Total Private Gift Support**

Source	2014-15	2015-16	2016-17	2017-18	2018-19
Alumni	\$98,227,352	\$78,477,825	\$78,056,218	\$72,533,577	\$80,173,855
Parents	\$27,780,872	\$28,212,399	\$37,665,586	\$25,365,557	\$23,795,509
Friends	\$2,479,980	\$3,244,045	\$4,742,306	\$7,072,235	\$28,238,422
Corporations	\$9,605,227	\$9,520,153	\$13,171,311	\$14,173,703	\$13,215,580
Foundations	\$13,407,044	\$7,927,042	\$5,909,224	\$5,351,455	\$13,085,725
Associations	\$4,343,978	\$996,917	\$3,474,066	\$1,896,726	\$2,451,607
<b>Total Gifts</b>	<b>\$155,844,453</b>	<b>\$128,378,381</b>	<b>\$143,018,711</b>	<b>\$126,393,253</b>	<b>\$160,960,698</b>

Note: Gifts represent cash received during the fiscal year, which runs from June 1 to May 31. Data as of June 2019.  
Source: Information Services, University Advancement

**TOTAL PRIVATE GIFT SUPPORT (IN MILLIONS)**

Fiscal Years 2010-2019

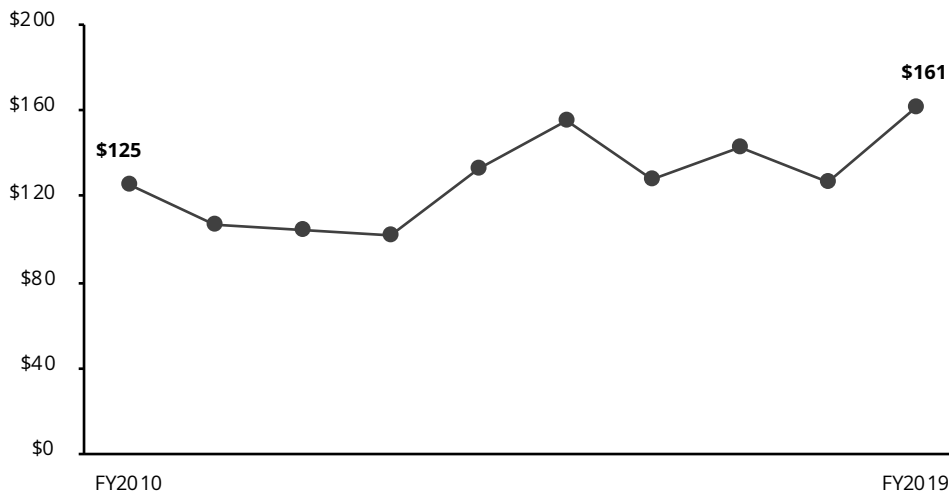
**INDIVIDUAL DONORS**

By Giving Club

1863 Society	Level of Gift	2014-15	2015-16	2016-17 <sup>1</sup>	2017-18	2018-19
Monan Circle	\$25,000+	447	479	515	494	525
Gasson Circle	\$10,000-\$24,999	607	625	649	599	608
Fulton Circle	\$5,000-\$9,999	680	613	616	603	638
Bapst Circle	\$2,500-\$4,999	745	824	786	866	801
McElroy Circle	\$1,000-\$2,499	2,932	3,014	2,613	2,618	2,596
Other giving	\$1-\$999	34,038	36,222	37,202	34,501	34,272
<b>Total Individual Donors</b>		<b>39,449</b>	<b>41,777</b>	<b>42,381</b>	<b>39,681</b>	<b>39,440</b>

<sup>1</sup> Starting in 2016-17, gift categorization among the McElroy Circle and Other giving groups was changed.  
Note: Includes alumni, parents, and friends. Excludes corporations and foundations. Data as of June 2019.  
Source: Information Services, University Advancement

**ALUMNI DONORS**

By Primary School and Class, 2018-2019

Class	A&S	Ed.	Mgt.	Nurs.	Newton College	Adv. Stds. <sup>1</sup>	Grad. A&S	Grad. Mgt.	Grad. Ed. <sup>2</sup>	Grad. Nurs. <sup>2</sup>	Grad. Adv. Stds.	Social Work	Law	STM <sup>3</sup>	Hon. Deg.	EX Alum. <sup>4</sup>	Total
1931	1	-	-	-	-	-	-	-	-	-	-	-	-	-	-	-	1
1936	1	-	-	-	-	-	-	-	-	-	-	-	-	-	-	-	1
1937	1	-	-	-	-	-	-	-	-	-	-	-	-	-	-	-	1
1941	1	-	-	-	-	-	-	-	-	-	-	-	-	-	-	-	1
1942	1	-	-	-	-	-	-	-	-	-	-	-	-	-	-	-	1
1943	6	-	1	-	-	-	-	-	-	-	-	-	-	-	-	-	7
1945	4	-	-	-	-	-	-	-	-	-	-	1	-	-	-	-	5
1946	1	-	-	-	-	-	1	-	-	-	-	-	-	-	-	-	2
1947	-	-	1	-	-	-	-	-	-	-	-	-	-	-	-	-	1
1948	4	-	4	-	-	-	-	-	-	-	-	-	-	-	-	-	8
1949	21	-	4	-	-	-	1	-	-	-	-	-	-	-	-	-	26
1950	34	-	12	-	3	-	-	-	-	-	-	1	1	-	-	-	51
1951	51	-	12	-	2	1	2	-	1	-	-	3	-	-	-	2	74
1952	36	-	31	5	5	1	-	-	-	-	-	1	2	1	-	-	82
1953	46	-	15	5	4	3	4	-	3	-	-	1	1	-	-	1	83
1954	42	-	22	8	3	2	5	-	2	-	-	1	5	-	-	-	90
1955	32	-	20	15	2	4	4	-	-	-	-	1	-	-	-	1	79
1956	43	23	33	10	7	3	5	-	1	-	-	4	2	1	-	-	132
1957	47	18	44	15	11	1	3	-	4	-	-	2	5	-	-	3	153
1958	56	24	51	21	7	3	8	-	3	-	-	2	6	-	-	1	182
1959	68	26	50	41	14	3	1	-	2	-	-	3	6	-	-	-	214
1960	65	28	61	29	22	9	5	-	9	-	-	7	8	1	-	-	244
1961	53	22	52	31	13	4	10	2	4	-	-	3	10	-	-	1	205
1962	65	29	36	28	30	6	3	-	2	1	-	4	13	2	-	-	219
1963	116	40	55	24	21	9	12	7	7	-	-	4	16	-	-	-	311
1964	118	47	67	36	33	9	13	4	4	-	-	4	16	2	-	1	354
1965	91	45	71	28	20	8	8	2	7	-	-	6	14	4	-	-	304
1966	99	45	69	48	21	5	14	5	12	-	-	10	12	3	-	-	343
1967	100	35	68	48	20	8	26	6	11	2	-	6	22	3	-	1	356
1968	127	50	83	24	30	3	14	5	22	2	-	9	30	-	-	1	400
1969	137	63	84	44	35	9	24	8	15	3	-	12	39	2	-	2	477
1970	112	41	74	27	43	14	15	9	13	4	-	3	28	1	-	1	385
1971	87	58	72	25	27	6	17	7	23	4	-	13	30	-	-	-	369
1972	126	58	63	36	19	4	14	3	24	3	-	9	34	2	-	1	396
1973	115	47	48	26	28	10	30	7	25	8	-	7	48	1	-	1	401
1974	184	45	65	26	28	9	17	6	7	5	-	11	44	2	-	2	451
1975	157	36	46	25	24	11	12	8	17	5	-	8	41	1	-	-	391
1976	152	55	81	31	-	12	16	17	27	7	-	13	44	1	-	-	456
1977	165	36	76	29	-	15	6	8	14	6	-	5	51	2	-	4	417
1978	187	22	74	27	-	10	19	14	14	10	-	3	52	4	-	1	437
1979	163	30	97	27	-	7	18	19	15	6	-	11	39	1	-	-	433
1980	190	25	100	26	-	10	17	13	23	8	-	6	33	2	-	-	453
1981	226	35	133	30	-	9	12	20	18	8	-	8	57	1	-	1	558
1982	233	22	130	25	-	12	9	18	13	9	-	10	42	-	-	1	524
1983	197	25	133	28	-	6	5	14	16	5	-	6	52	1	-	-	488
1984	288	23	144	19	-	11	12	13	14	3	-	5	56	4	-	1	593
1985	229	21	106	22	-	12	7	14	15	4	-	2	47	1	-	-	480
1986	242	22	130	29	-	15	13	15	9	3	-	6	46	7	-	-	537
1987	245	22	169	23	-	15	10	12	3	7	-	3	54	3	-	-	566
1988	252	25	120	19	-	14	11	17	13	4	-	5	53	2	-	1	536
1989	303	51	170	19	-	13	10	16	15	5	-	4	46	3	-	2	657

**ALUMNI DONORS**

By Primary School and Class, 2018-2019 (cont.)

Class	A&S	Ed.	Mgt.	Nurs.	Newton College	Adv. Stds. <sup>1</sup>	Grad. A&S	Grad. Mgt.	Grad. Ed. <sup>2</sup>	Grad. Nurs. <sup>2</sup>	Grad. Adv. Stds.	Social Work	Law	STM <sup>3</sup>	Hon. Deg.	EX Alum. <sup>4</sup>	Total
1990	298	37	143	10	-	19	12	20	16	2	-	5	28	7	-	-	597
1991	265	44	152	14	-	20	16	25	18	5	-	8	53	5	-	-	625
1992	318	29	156	16	-	13	16	39	17	3	-	5	43	5	-	-	660
1993	262	46	137	24	-	16	18	31	17	4	-	8	59	2	-	-	624
1994	252	48	141	16	-	11	15	35	26	4	-	3	41	3	-	-	595
1995	269	38	142	10	-	9	11	28	19	5	-	18	41	2	-	-	592
1996	227	24	117	18	-	14	20	37	30	7	-	3	34	5	-	-	536
1997	215	29	134	13	-	10	12	26	16	3	-	4	30	13	-	-	505
1998	272	46	121	10	-	17	6	34	17	5	1	6	47	7	1	1	591
1999	268	43	151	10	-	5	11	34	18	3	2	4	27	9	-	-	585
2000	265	30	147	9	-	2	8	34	12	4	5	4	30	6	-	1	557
2001	230	32	121	5	-	8	11	37	17	4	1	10	37	4	-	1	518
2002	270	29	133	8	-	10	7	23	23	6	3	5	25	4	-	1	547
2003	279	24	125	5	-	11	3	35	21	4	5	4	41	7	-	1	565
2004	289	40	146	12	-	4	7	37	15	4	5	3	27	2	-	-	591
2005	271	43	158	10	-	13	4	43	19	5	3	6	24	9	-	1	609
2006	287	43	132	9	-	3	6	38	26	4	4	3	34	4	-	2	595
2007	293	41	143	18	-	5	7	34	14	5	1	8	33	4	-	1	607
2008	306	65	151	19	-	9	10	27	12	-	2	3	53	8	-	1	666
2009	379	62	152	25	-	4	7	23	22	2	2	6	31	6	2	-	723
2010	342	44	125	21	-	6	5	23	16	6	4	2	25	5	-	-	624
2011	323	37	138	13	-	5	8	19	12	4	2	4	31	5	-	-	601
2012	334	36	106	14	-	12	1	22	21	4	2	5	24	8	1	-	590
2013	284	37	119	12	-	4	7	17	10	6	4	4	37	6	-	1	548
2014	424	63	179	28	-	6	11	21	8	5	3	3	22	6	-	1	780
2015	328	27	118	19	-	7	6	23	9	4	5	6	31	3	-	-	586
2016	272	48	129	21	-	6	3	24	9	2	-	8	24	2	-	-	548
2017	282	37	136	21	-	10	7	25	13	1	5	5	41	5	1	-	589
2018	276	21	143	14	-	4	7	22	15	2	6	6	30	3	-	-	549
2019	1,069	144	420	70	-	-	-	5	3	-	5	1	153	1	1	-	1,872
<b>Total</b>	<b>14,769</b>	<b>2,481</b>	<b>7,392</b>	<b>1,473</b>	<b>472</b>	<b>569</b>	<b>695</b>	<b>1,130</b>	<b>918</b>	<b>235</b>	<b>70</b>	<b>383</b>	<b>2,261</b>	<b>214</b>	<b>6</b>	<b>42</b>	<b>33,110</b>

<sup>1</sup> Formerly known as the Evening College.<sup>2</sup> Prior to June 1994, graduate degrees in Education and Nursing were granted by the Graduate School of Arts & Sciences.<sup>3</sup> STM includes Weston Jesuit alumni.<sup>4</sup> EX Alumni are individuals who attended Boston College without graduating.

Note: Alumni who received more than one degree from Boston College are counted by their primary degree only. These figures include donors with soft dollar credit. Deceased alumni are included. Data as of June 2019.

Source: Information Services, University Advancement



# PHYSICAL PLANT



**BUILDINGS RELATED TO BOSTON COLLEGE OPERATIONS**

## Location and Primary Use, Spring 2019

<b>Name</b>	<b>Location</b>	<b>Primary Use</b>	<b>Date Constructed or Acquired</b>	<b>Gross Square Footage<sup>1</sup></b>
Alumni Stadium	2604 Beacon St.	Sports	1957	367,061
Bapst Library	89 College Rd.	Library	1928	69,623
Barat House	885 Centre St.	Academic	1974	24,140
Bea House & Garage <sup>2</sup>	176 Commonwealth Ave.	Jesuit Residence	1965	5,164
Beacon St. Parking Garage	2599 Beacon St.	General Parking Facility	1979	279,354
Bellarmino House	150 Howard Gleason Rd.	Administrative	2017	13,934
Bellarmino House - Boat House	150 Howard Gleason Rd.	Administrative	2017	299
Bellarmino House - Cottage	150 Howard Gleason Rd.	Administrative	2017	1,248
Bellarmino House - Pool House	150 Howard Gleason Rd.	Administrative	2017	168
Botolph House	18 Old Colony Rd.	Administrative	1967	7,136
Bourneuf House & Garage	84 College Rd.	Administrative	1985	4,910
Bowman House & Garage	72 College Rd.	Administrative	1970	3,840
Brighton Maintenance Building	197 Foster St.	Maintenance Garage	2004	15,408
Brock House	78 College Rd.	Administrative	1972	4,146
Cadigan Alumni Center	2121 Commonwealth Ave.	Administrative	2007	68,729
Campion Hall	235 Beacon St.	Academic & Administrative	1955	112,491
Canisius House <sup>2</sup>	67 Lee Rd.	Residence	1966	3,761
Carney Hall	281 Beacon St.	Academic & Administrative	1962	100,990
Cheverus Hall	127 Hammond St.	Student Residence	1960	32,077
Claver Hall	40 Tudor Rd.	Student Residence	1955	16,702
Commonwealth Ave. Parking Garage	40 St. Thomas More Rd.	General Parking Facility	1994	328,972
Connolly Carriage House	300 Hammond St.	Academic	1975	7,035
Connolly Faculty Center	300 Hammond St.	Academic	1975	13,799
Connors Family Retreat & Conference Center	Dover, MA	Auxiliary Services	2004	65,230
Connors Family Retreat & Conference Center - Annex	Dover, MA	Auxiliary Services	2004	5,514
Connors Family Retreat & Conference Center - Pavilion	Dover, MA	Auxiliary Services	2004	2,026
Silvio O. Conte Forum	2601 Beacon St.	Sports & Administrative	1988	274,485
John M. Corcoran Commons	60 St. Thomas More Rd.	Student Services	1994	63,743
Cottage Garage	885 Centre St.	Maintenance Garage	1974	1,223
Cushing Hall	245 Beacon St.	Academic & Administrative	1960	65,141
Cushing House	851 Centre St.	Student Residence	1974	25,709
Daly House & Garage	262 Beacon St.	Residence	1981	5,897
Dance Studio	2115 Commonwealth Ave.	Student Services	2004	11,122
Devlin Hall	255 Beacon St.	Academic & Administrative	1924	89,731
Donaldson House	90 College Rd.	Administrative	1975	3,910
Duchesne East/West	833 Centre St.	Student Residence	1974	53,513
Faber House	102 College Rd.	Academic	1938	3,081
Fenwick Hall	46 Tudor Rd.	Student Residence	1960	49,087
Fish Field House	12 Chestnut Hill Driveway	Sports & Administrative	2018	125,983
Fitzpatrick Hall	137 Hammond St.	Student Residence	1960	38,749
Flanagan House	4 Quincy Rd.	Academic	2002	4,801
Wm. J. Flynn Student Recreation Complex	2603 Beacon St.	Sports & Administrative	1972	118,267
Fulton Hall	257 Beacon St.	Academic & Administrative	1948	126,088
Gabelli Hall	80 Commonwealth Ave.	Student Residence	1988	69,844
Gasson Hall	259 Beacon St.	Academic & Administrative	1913	72,610
Gonzaga Hall	149 Hammond St.	Student Residence	1958	54,138
Greycliff Hall	2051 Commonwealth Ave.	Student Residence	1969	12,318
Haley Carriage House	47 Stone Ave.	Child Care Center	1969	5,081
Haley House	314 Hammond St.	Academic & Administrative	1969	9,294
Hardey House	855 Centre St.	Student Residence	1974	40,152
Harrington Athletics Village - Baseball	149 Lake St.	Sports	2018	6,364
Harrington Athletics Village - Recreation Storage	149 Lake St.	Sports	2018	479
Harrington Athletics Village - Softball	149 Lake St.	Sports	2018	4,330
Harrington Athletics Village - Support Building	149 Lake St.	Sports & Administrative	2018	3,342
Heffernan House & Garage	110 College Rd.	Administrative	1997	4,756
Higgins Hall	231 Beacon St.	Academic & Administrative	1966	234,722
Hopkins House	116 College Rd.	Administrative	1968	4,274

## BUILDINGS RELATED TO BOSTON COLLEGE OPERATIONS

Location and Primary Use, Spring 2019 (cont.)

Name	Location	Primary Use	Date Constructed or Acquired	Gross Square Footage <sup>1</sup>
Hovey House	258 Hammond St.	Academic & Administrative	1971	11,148
Ignacio Hall	100 Commonwealth Ave.	Student Residence & Admin.	1973	121,544
Joyce House	31 Lawrence Ave.	Administrative	1979	5,101
Kenny-Cottle Library	899 Centre St.	Library & Academic	1974	52,876
Keyes North/South	891 Centre St.	Student Residence	1974	65,266
Kostka Hall	149 Hammond St.	Student Residence	1957	30,704
Law East Wing	885 Centre St.	Academic	1999	49,109
Law Library	893 Centre St.	Library	1996	83,017
Lawrence House	122 College Rd.	Administrative	1968	4,360
Loyola Hall	42 Tudor Rd.	Student Residence	1955	23,348
Lyons Hall	263 Beacon St.	Academic & Administrative	1951	85,227
Maloney Hall	21 St. Thomas More Rd.	Academic & Administrative	2002	154,506
Manresa House & Garage	58 College Rd.	Academic & Administrative	2010	4,176
Mary House	881 Centre St.	Academic	1974	4,265
McElroy Commons	325 Beacon St.	Student Services & Admin.	1960	137,905
McGuinn Hall	275 Beacon St.	Academic & Administrative	1968	143,310
Medeiros Townhouses	60 Tudor Rd.	Student Residence	1971	22,538
Eugene F. Merkert Chemistry Center	2609 Beacon St.	Academic & Administrative	1991	116,601
Modular Apartments	100 St. Thomas More Rd.	Student Residence	1970	98,200
Murray Carriage House	292 Hammond St.	Academic	1967	2,618
Murray House	292 Hammond St.	Academic	1967	8,490
O'Connell House	185 Hammond St.	Student Services	1938	32,156
Thomas P. O'Neill, Jr. Library	130 Commonwealth Ave.	Central Research Library	1984	206,910
Quonset Hut	877 Centre St.	Gymnasium	1974	5,964
Rahner House	96 College Rd.	Administrative	1952	2,799
Reservoir Apartments	2000 Commonwealth Ave.	Student Residence	2008	288,433
Robsham Theater Arts Center	50 St. Thomas More Rd.	Student Services & Academic	1981	31,906
Roncalli Hall	200 Hammond St.	Student Residence	1965	40,674
Rubenstein Hall	90 Commonwealth Ave.	Student Residence	1973	123,739
Service Building	225 Beacon St.	Academic & Administrative	1948	33,718
Shaw House	372 Beacon St.	Student Residence	1962	9,218
Simboli Hall	9 Lake St.	Academic & Administrative	2004	64,845
Southwell Hall	38 Commonwealth Ave.	Administrative	1937	12,338
St. Clement's Hall	197 & 201 Foster St.	Administrative	2004	102,625
St. Mary's Hall	140 Commonwealth Ave.	Jesuit Residence & Academic	1917	126,175
Stayer Hall	110 St. Thomas More Rd.	Student Residence	2004	104,278
Stokes Hall	307 Beacon St.	Academic & Administrative	2012	199,797
Stuart House & the James W. Smith Wing	899 Centre St.	Academic & Administrative	1974	104,861
Thomas More Apartments	2150 Commonwealth Ave.	Student Residence	2017	239,667
Trinity Chapel (Newton)	883 Centre St.	Chapel	1974	20,578
Vanderslice Hall	70 St. Thomas More Rd.	Student Residence	1993	119,492
Vouté Hall	110 Commonwealth Ave.	Student Residence	1988	87,189
Michael P. Walsh Hall	150 St. Thomas More Dr.	Student Res. & Dining Fac.	1980	205,720
Waul House	270 Hammond St.	Administrative	2000	16,406
Welch Hall	182 Hammond St.	Student Residence	1965	40,724
Weston Observatory	Weston, MA	Research & Administrative	1948	19,076
Williams Hall	144 Hammond St.	Student Residence	1965	40,738
Xavier Hall	44 Tudor Rd.	Student Residence	1955	16,706
Yawkey Athletics Center	2597 Beacon St.	Sports & Administrative	2004	73,779
	3 Lake St.	Administrative	2006	19,848
	10 Stone Ave.	Academic & Administrative	2008	6,394
	10 Wade St. & Garage	Residence	2012	4,314
	11 Chestnut Hill Rd. & Garage	Residence	2000	5,334
	14 Lane Park & Garage	Residence	2012	4,681
	14 Mayflower Rd. & Garage	Administrative	1999	5,276
	18 Lane Park & Garage	Residence	2012	2,366
	18 Quincy Rd.	Residence	2015	3,917

**BUILDINGS RELATED TO BOSTON COLLEGE OPERATIONS**

Location and Primary Use, Spring 2019 (cont.)

Name	Location	Primary Use	Date	Gross
			Constructed or Acquired	Square Footage <sup>1</sup>
	18 Wade St. & Garage	Residence	2006	6,349
	19 Lawrence Ave	Residence	2019	1,968
	19 Mayflower Rd. & Garage	Jesuit Residence	2004	4,442
	22 Stone Ave. & Garage	Administrative	1999	4,758
	24 Mayflower Rd. & Garage	Residence	2004	4,461
	24 Quincy Rd.	Academic	1998	4,317
	24 Wade St. & Garage	Residence	2006	5,523
	25 Lawrence Ave. & Garage	Administrative	1993	5,180
	26 Lane Park	Residence	2009	4,745
	29 Mayflower Rd. & Garage	Residence	2006	4,872
	30 Old Colony Rd.	Jesuit Residence	2005	5,137
	30 Quincy Rd.	Jesuit Residence	1999	4,534
	30 Wade St. & Garage	Residence	2006	6,862
	31 Lawrence Ave. Garage	Administrative	1996	1,985
	32 Mayflower Rd. & Garage	Residence	2002	4,833
	34 Lane Park & Garage	Residence	2012	6,183
	36 College Rd.	Administrative	1974	3,806
	36 Quincy Rd. & Garage	Residence	2017	4,845
	37 Wade St.	Residence	2015	2,970
	40 Lane Park & Garage	Residence	2012	2,919
	40 Old Colony Rd. & Garage	Jesuit Residence	2001	6,400
	42 St. Stephens Green	Administrative	2000	8,488
	43 St. Stephens Green	Administrative	2000	7,951
	48 Old Colony Rd. & Garage	Residence	2006	4,521
	50 College Rd. & Garage	Administrative	1996	4,303
	50 Quincy Rd. & Garage	Residence	2015	5,051
	54 Old Colony Rd. & Garage	Residence	2010	4,618
	55 Lee Rd.	Administrative	1978	7,363
	60 Old Colony Rd.	Residence	2008	3,626
	60 Priscilla Rd.	Residence	2005	3,919
	66 Commonwealth Ave.	Student Residence & Admin.	1989	58,478
	66 Lee Rd.	Residence	1999	5,479
	66 Priscilla Rd. & Garage	Residence	2009	7,557
	90 St. Thomas More Rd.	Student Residence	1993	110,488
	117 Lake St.	Library & Academic	2007	51,846
	129 Lake St.	Administrative	2007	90,645
	130 Beacon St.	Residence	2002	9,340
	136 Beacon St. & Garage	Residence	2004	4,097
	142 Beacon St.	Administrative	1997	3,446
	188 Beacon St. & Garage	Academic	1989	5,774
	194 Beacon St. & Garage	Academic	1996	5,628
	214 Beacon St. & Garage	Residence	2015	10,180
	225 Foster St	Residence	2019	2,041
	300 Hammond Pond Parkway	Student Services & Admin.	2017	59,916
	350 Beacon St.	Residence	2001	3,329
	358 Beacon St. & Garage	Residence	2015	4,107
	825 Centre St.	Academic & Administrative	1974	15,628
	2012 Commonwealth Ave.	Residence	2011	801
	2101 Commonwealth Ave.	Museum & Auxiliary Services	2004	30,050
	2125 Commonwealth Ave.	Administrative	2007	15,811
<b>Total Gross Square Footage<sup>3</sup></b>				<b>7,424,511</b>

<sup>1</sup> Gross Square Footage (GSF) excludes all void areas such as "open to below" atrium type space.<sup>2</sup> GSF includes property leased to the Jesuit Community of Boston College.<sup>3</sup> Total GSF excludes Jesuit owned property.

Note: The above statistics exclude properties leased to Boston College. Statistics include only properties owned by Boston College as of May 31, 2019.

Source: Institutional Research &amp; Planning

**BOSTON COLLEGE JESUIT COMMUNITY OWNED PROPERTIES**

Location and Primary Use, Spring 2019

<b>Name</b>	<b>Location</b>	<b>Primary Use</b>	<b>Date Constructed or Acquired</b>	<b>Gross Square Footage<sup>1</sup></b>
Roberts House & Garage	246 Beacon St.	Jesuit Residence	1989	8,583
Faber Jesuit Community	188 Foster St.	Jesuit Residence	2010	8,055
Faber Jesuit Community	190 Foster St.	Jesuit Residence	2010	12,661
Faber Jesuit Community	192 Foster St.	Jesuit Residence	2010	12,661
Faber Jesuit Community	194 Foster St.	Jesuit Residence	2010	10,370
Faber Jesuit Community	196 Foster St.	Jesuit Residence	2010	12,667
<b>Total Gross Square Footage</b>				<b>64,997</b>

<sup>1</sup> GSF excludes all void areas such as "open to below" atrium type space.

Note: Statistics include only properties owned by the Jesuit Community of Boston College as of May 31, 2019.

Source: Institutional Research &amp; Planning

**BOSTON COLLEGE PROPERTIES**

Spring 2019

	<b>Building Gross Square Footage</b>	<b>Acres</b>
<b>Chestnut Hill Campus</b>		
Upper Campus	447,559	14
Middle Campus	2,541,959	50
Lower Campus	2,695,901	56
<b>Total Chestnut Hill Campus</b>	<b>5,685,419</b>	<b>120</b>
Brighton Campus	835,949	68
Newton Campus	546,301	40
300 Hammond Pond Parkway	59,916	25
<b>Outlying Properties</b>		
Chestnut Hill	172,992	15
Cohasset	15,649	6
Dover	72,770	79
Weston	19,076	20
Dublin, Ireland	16,439	<1
<b>Total Outlying Properties</b>	<b>296,926</b>	<b>120</b>
<b>Total Properties Owned by Boston College</b>	<b>7,424,511</b>	<b>373</b>

Note: The William J. Flynn Student Recreation Center and Cushing Hall were both demolished after May 31, 2019. They are included in this year's statistics but will be removed in the 2020-2021 Fact Book. The Margot Connell Recreation Center, Boston College's new 247,023 square foot state of the art recreation center, opened July 2019. Detailed statistics will be included in the 2020-2021 Fact Book. Statistics are listed here as of May 31, 2019.

Source: Institutional Research & Planning (square footage) and Facilities Management (acreage)

**FACILITY CAPACITIES**

Fall 2019

Lecture/Event Facility & Location	Standard Seating
<b>Auditoriums</b>	
Devlin Hall 008	303
Devlin Hall 110	250
Fulton Hall 511	198
Gasson Hall 305 (Fulton Debate)	96
Higgins 300	153
Higgins 310	80
McGuinn Hall 121	251
Merkert Chemistry Center 127	150
Robsham Theater Arts Center	500
Stuart Hall 315, Newton Campus	138
Stuart Hall 411, Newton Campus	99
Law School East Wing 120, Newton Campus	125
Law School East Wing 115a, Newton Campus	150
Law School East Wing 115b, Newton Campus	150
Law School East Wing 200, Newton Campus	96
Law School East Wing 400, Newton Campus	56
<b>Athletics</b>	
Alumni Stadium	44,500
Main Arena, Conte Forum	9,160
Power Gymnasium, Conte Forum	975
The Shea Room, Conte Forum	100
Baseball, Harrington Athletics Village, Brighton Campus	1,000
Softball, Harrington Athletics Village, Brighton Campus	300
Fish Field House	750
Pool Viewing Area, 2nd Floor, Margot Connell Recreation Center	250
<b>Event Spaces</b>	
Barat House, Main/Dining Room	64
Boston Room, Corcoran Commons	30
Gasson Hall 100	150
Heights Room, Corcoran Commons	180
McElroy Conference Room	48
McGuinn Hall 521	50
Murray Room, Yawkey Center	200
Newton Room, Corcoran Commons	30
Stokes N203	24
Walsh Function Room	80
2101 Commonwealth Ave. 104, Brighton Campus	35
2101 Commonwealth Ave. 105, Brighton Campus	24
2101 Commonwealth Ave. 107, Brighton Campus	20
2101 Commonwealth Ave. 109, Brighton Campus	32
2101 Commonwealth Ave. 111, Brighton Campus	53

Note: All facilities are on the Chestnut Hill campus unless otherwise noted. Capacities may vary based on function type to meet safety permit requirements. Facilities may not be available to all groups. Sources: Facilities Management, Athletics, and Office of Student Services

**SUMMARY OF BUILDING USE**

Spring 2019

Building Use	Number of Buildings
Student Residence <sup>1</sup>	30
Administrative & Auxiliary Services	34
Academic & Administrative <sup>2</sup>	33
Jesuit Residence <sup>3</sup>	5
Jesuit Residence & Academic	1
Miscellaneous Use <sup>4</sup>	61
<b>Total</b>	<b>164</b>

<sup>1</sup> Keys North and South are considered one building; Duchesne East and West are considered one building; Modulars are considered one building.

<sup>2</sup> Includes Weston Observatory.

<sup>3</sup> Excludes property owned by the Jesuit Community of Boston College.

<sup>4</sup> Includes gymnasiums, libraries, student services, etc.

Note: The above statistics exclude leased properties used in University operations. Statistics include only properties owned by Boston College as of May 31, 2019.

Source: Institutional Research & Planning

**Arts on Campus**

At Boston College, the arts are represented in a wide variety of academic, extracurricular, and community programming. This includes courses, organizations, clubs, ensembles, exhibitions, and public performances. The arts are showcased throughout the campus, in spaces such as Robsham Theatre, McMullen Museum, Conte Forum, Carney Hall, Devlin Hall, and Gasson Hall.

**CLASSROOMS**

Spring 2019

<b>Building</b>	<b>Number of Classrooms</b>	<b>Number of Stations</b>
Carney Hall	9	428
Campion Hall	12	555
Devlin Hall	9	684
Fulton Hall	20	1,187
Gasson Hall	20	881
Higgins Hall	8	471
Law East Wing	6	641
Lyons Hall <sup>1</sup>	7	291
McGuinn Hall	7	401
Merkert Chemistry Center	3	246
O'Neill Library	7	233
Simboli Hall <sup>2</sup>	5	235
Stokes Hall	36	1,114
Stuart House	10	525
<b>Total</b>	<b>159</b>	<b>7,892</b>

<sup>1</sup> Lyons 406 is currently not used by Student Services.

<sup>2</sup> Simboli 035 is temporarily offline for reuse of space.

Note: Classrooms listed are managed by Student Services. The above statistics exclude leased properties used in University operations. Statistics include only properties owned by Boston College as of May 31, 2019.

Source: Institutional Research & Planning

**DINING FACILITIES**

Fall 2019

<b>Dining Hall</b>	<b>Location</b>
Carney's Dining Room	McElroy Commons
The Eagle's Nest	McElroy Commons
CoRo Cafe & Market	McElroy Commons
Faculty Dining Room <sup>1</sup>	McElroy Commons
The Chocolate Bar	Stokes Hall
Hillside Cafe	Maloney Hall
Welch Dining Hall	Lyons Hall
The Bean Counter	Fulton Hall Lobby
Lower Live	Corcoran Commons
FRESH to Table @ Addie's	Corcoran Commons
The Market @ Corcoran	Corcoran Commons
Stuart Dining Hall	Stuart House, Newton Campus
Legal Grounds Cafe & Market	Stuart House, Newton Campus
café 129	129 Lake Street, Brighton Campus

<sup>1</sup> The Faculty Dining Room also operates as an event space.

Note: All facilities are on the Chestnut Hill campus unless otherwise noted.

Source: Facilities Management and Dining Services

**ATHLETIC AND RECREATION OUTDOOR FIELDS**

Spring 2019

**Chestnut Hill Campus**

Commander Shea Field - Athletic and Recreation Field

Chamberlin Practice Field - Athletic Field

**Brighton Campus**

Harrington Athletics Village - Baseball Field

Harrington Athletics Village - Softball Field

Harrington Athletics Village - Recreation Field

**Newton Campus**

Lacrosse and Soccer Field

Field Hockey Field

Source: Institutional Research & Planning

**RESIDENCE HALL STATISTICS**

By Building, Spring 2019

<b>Residence Hall</b>	<b>Address</b>	<b>Living Units</b>	<b>Residents</b>	<b>Staff<sup>1</sup></b>	<b>Total</b>
<b>Chestnut Hill Campus</b>					
<b>Upper Campus</b>					
Cheverus Hall	127 Hammond Street	66	144	5	149
Claver Hall	40 Tudor Road	40	91	3	94
Fenwick Hall	46 Tudor Road	97	226	8	234
Fitzpatrick Hall	137 Hammond Street	89	203	7	210
Gonzaga Hall	149 Hammond Street	98	224	7	231
Kostka Hall	149 Hammond Street	81	160	5	165
Loyola Hall	42 Tudor Road	57	126	4	130
Medeiros Townhouses	60 Tudor Road	51	100	3	103
Roncalli Hall	200 Hammond Street	81	175	4	179
Shaw Hall	372 Beacon Street	7	20	1	21
Welch Hall	182 Hammond Street	92	198	5	203
Williams Hall	144 Hammond Street	81	164	4	168
Xavier Hall	44 Tudor Road	50	108	4	112
		<b>890</b>	<b>1,939</b>	<b>60</b>	<b>1,999</b>
<b>Lower Campus</b>					
Gabelli Hall	80 Commonwealth Avenue	40	141	3	144
Greycliff Hall	2051 Commonwealth Avenue	30	28	2	30
Ignacio Hall	100 Commonwealth Avenue	65	357	6	363
Modulars	St. Thomas More Road	76	435	9	444
Reservoir Apartments	2000 Commonwealth Avenue	179	462	14	476
Rubenstein Hall	90 Commonwealth Avenue	65	355	6	361
Stayer Hall	110 St. Thomas More Road	48	294	5	299
Thomas More Apartments	2150 Commonwealth Avenue	90	478	10	488
Joseph & Mae Vanderslice Hall	70 St. Thomas More Road	61	414	10	424
Vouté Hall	110 Commonwealth Avenue	57	215	4	219
Michael P. Walsh Hall	150 St. Thomas More Road	141	776	16	792
66 Commonwealth Avenue	66 Commonwealth Avenue	105	221	6	227
90 St. Thomas More Road	90 St. Thomas More Road	60	371	9	380
		<b>1,017</b>	<b>4,547</b>	<b>100</b>	<b>4,647</b>
<b>Newton Campus</b>					
Cushing House	851 Centre Street	64	119	5	124
Duchesne East	833 Centre Street	67	127	4	131
Duchesne West	833 Centre Street	72	132	6	138
Hardey House	855 Centre Street	98	187	8	195
Keyes North	891 Centre Street	83	153	5	158
Keyes South	891 Centre Street	72	134	4	138
		<b>456</b>	<b>852</b>	<b>32</b>	<b>884</b>
<b>Total</b>		<b>2,363</b>	<b>7,338</b>	<b>192</b>	<b>7,530</b>

<sup>1</sup> Undergraduate Resident Assistants are included. Resident Directors, Graduate Resident Directors, and Resident Ministers are not included.

Note: Data as of the spring enrollment census date, January 25, 2019.

Source: Office of Residential Life

**RESIDENCE HALL STATISTICS**

By Building, Fall 2019

<b>Residence Hall</b>	<b>Address</b>	<b>Living Units</b>	<b>Residents</b>	<b>Staff<sup>1</sup></b>	<b>Total</b>
<b>Chestnut Hill Campus</b>					
<b>Upper Campus</b>					
Cheverus Hall	127 Hammond Street	66	144	5	149
Claver Hall	40 Tudor Road	40	89	3	92
Fenwick Hall	46 Tudor Road	97	222	8	230
Fitzpatrick Hall	137 Hammond Street	89	199	7	206
Gonzaga Hall	149 Hammond Street	98	222	7	229
Kostka Hall	149 Hammond Street	74	158	5	163
Loyola Hall	42 Tudor Road	58	124	4	128
Medeiros Townhouses	60 Tudor Road	51	100	3	103
Roncalli Hall	200 Hammond Street	81	174	4	178
Shaw Hall	372 Beacon Street	7	20	1	21
Welch Hall	182 Hammond Street	92	189	5	194
Williams Hall	144 Hammond Street	81	162	4	166
Xavier Hall	44 Tudor Road	50	108	4	112
		<b>884</b>	<b>1,911</b>	<b>60</b>	<b>1,971</b>
<b>Lower Campus</b>					
Gabelli Hall	80 Commonwealth Avenue	41	153	3	156
Greycliff Hall	2051 Commonwealth Avenue	30	30	2	32
Ignacio Hall	100 Commonwealth Avenue	70	381	6	387
Modulars	St. Thomas More Road	76	438	9	447
Reservoir Apartments	2000 Commonwealth Avenue	194	513	14	527
Rubenstein Hall	90 Commonwealth Avenue	65	356	6	362
Stayer Hall	110 St. Thomas More Road	48	298	5	303
Thomas More Apartments	2150 Commonwealth Avenue	84	470	11	481
Joseph & Mae Vanderslice Hall	70 St. Thomas More Road	61	415	10	425
Vouté Hall	110 Commonwealth Avenue	57	214	4	218
Michael P. Walsh Hall	150 St. Thomas More Road	141	779	16	795
66 Commonwealth Avenue	66 Commonwealth Avenue	105	223	6	229
90 St. Thomas More Road	90 St. Thomas More Road	60	373	8	381
		<b>1,032</b>	<b>4,643</b>	<b>100</b>	<b>4,743</b>
<b>Newton Campus</b>					
Cushing House	851 Centre Street	64	118	5	123
Duchesne East	833 Centre Street	67	127	4	131
Duchesne West	833 Centre Street	72	135	6	141
Hardey House	855 Centre Street	98	189	8	197
Keyes North	891 Centre Street	83	153	5	158
Keyes South	891 Centre Street	72	132	4	136
		<b>456</b>	<b>854</b>	<b>32</b>	<b>886</b>
<b>Total</b>		<b>2,372</b>	<b>7,408</b>	<b>192</b>	<b>7,600</b>

<sup>1</sup> Undergraduate Resident Assistants are included. Resident Directors, Graduate Resident Directors, and Resident Ministers are not included.

Note: Data as of the fall enrollment census date, September 6, 2019.

Source: Office of Residential Life





# FINANCE

76 **HIGHLIGHTS OF FINANCIAL OPERATIONS**

— FINANCE  
Fiscal Years 2015-2019 (Dollars in Millions)

	FY2015	FY2016	FY2017	FY2018	FY2019
<b>Operating revenues</b>					
Tuition and fees	\$559.9	\$586.1	\$612.6	\$641.2	\$668.3
Sponsored research and other programs	42.9	47.9	52.3	52.5	57.1
Government financial aid programs	4.7	4.9	5.1	4.7	4.4
Auxiliary enterprises	165.2	160.7	167.7	175.8	179.2
Other revenues	16.4	14.5	17.0	19.5	17.7
<b>Total operating revenues</b>	<b>\$789.1</b>	<b>\$814.1</b>	<b>\$854.7</b>	<b>\$893.7</b>	<b>\$926.7</b>
Nonoperating assets used for operations	111.6	123.3	126.5	141.0	149.2
<b>Total operating revenues and other support</b>	<b>\$900.7</b>	<b>\$937.4</b>	<b>\$981.2</b>	<b>\$1,034.7</b>	<b>\$1,075.9</b>
<b>Expenses</b>					
Instruction	\$282.4	\$298.6	\$308.7	\$310.1	\$315.1
Academic support	67.4	69.9	72.4	93.7	99.8
Research	34.7	40.3	43.5	44.0	47.2
Student services	56.0	60.1	65.6	64.6	65.8
Public services	3.5	4.5	4.6	4.5	5.0
Student aid	167.6	176.1	182.2	199.0	210.5
General administration	119.5	121.8	128.0	130.7	138.9
Auxiliary enterprises	169.5	166.0	176.1	188.0	193.5
<b>Total expenses</b>	<b>\$900.6</b>	<b>\$937.3</b>	<b>\$981.1</b>	<b>\$1,034.6</b>	<b>\$1,075.8</b>
<b>Excess of operating revenues over expenses</b>	<b>\$ 0.1</b>	<b>\$ 0.1</b>	<b>\$ 0.1</b>	<b>\$ 0.1</b>	<b>\$ 0.1</b>

Note: Tuition and fees and Auxiliary enterprises are presented net of related student aid on the University's audited financial statements. Certain prior period amounts have been reclassified to conform to the current year presentation.

Source: Office of the Controller

**TOTAL OPERATING EXPENSES**

Fiscal Year 2019

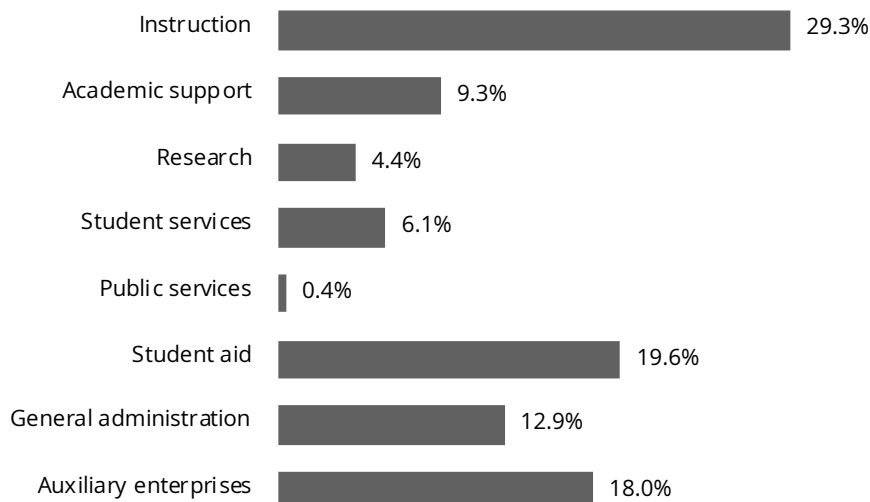

**CONDENSED STATEMENT OF FINANCIAL POSITION**

Fiscal Years 2015-2019 (Dollars in Millions)

	FY2015	FY2016	FY2017	FY2018	FY2019
<b>Assets</b>					
Investments	\$2,658.2	\$2,426.0	\$2,899.7	\$2,979.2	\$2,806.1
Trustee deposits	21.8	8.5	6.3	5.8	5.9
Receivables & other assets	260.9	309.1	299.0	262.4	243.7
Physical plant	2,137.4	2,323.6	2,401.3	2,589.6	2,772.7
Accumulated depreciation/amortization	(808.0)	(863.7)	(912.6)	(985.5)	(1056.6)
<b>Total assets</b>	<b>\$4,270.3</b>	<b>\$4,203.5</b>	<b>\$4,693.7</b>	<b>\$4,851.5</b>	<b>\$4,771.8</b>
<b>Liabilities</b>					
Payables and accrued liabilities	\$225.6	\$252.5	\$244.7	\$280.4	\$273.4
U.S. Government loan advances	36.0	36.3	36.5	19.2	18.8
Bonds, notes & mortgages payable	930.8	903.5	1,122.2	1,092.5	1,061.6
<b>Total liabilities</b>	<b>\$1,192.4</b>	<b>\$1,192.3</b>	<b>\$1,403.4</b>	<b>\$1,392.1</b>	<b>\$1,353.8</b>
<b>Net assets</b>					
Endowment	\$2,346.0	\$2,195.7	\$2,400.5	\$2,567.4	\$2,474.1
Net investment in plant	464.0	548.8	486.3	590.4	666.6
Other	267.9	266.7	403.5	301.6	277.3
<b>Total net assets</b>	<b>\$3,077.9</b>	<b>\$3,011.2</b>	<b>\$3,290.3</b>	<b>\$3,459.4</b>	<b>\$3,418.0</b>
<b>Total liabilities &amp; net assets</b>	<b>\$4,270.3</b>	<b>\$4,203.5</b>	<b>\$4,693.7</b>	<b>\$4,851.5</b>	<b>\$4,771.8</b>

Note: Certain prior period amounts have been reclassified to conform to the current year presentation.  
Source: Office of the Controller

**TOTAL ASSETS AND LIABILITIES**  
Fiscal Years 2015-2019 (Dollars in Millions)

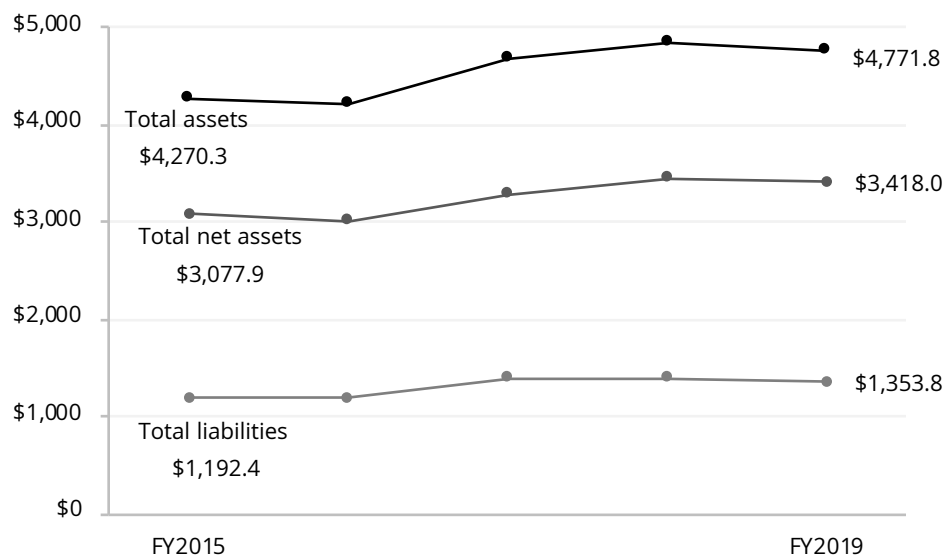

**TUITION AND FEES**

Academic Years 2010-2011 through 2019-2020

	AY10-11	AY11-12	AY12-13	AY13-14	AY14-15	AY15-16	AY16-17	AY17-18	AY18-19	AY19-20
<b>Undergraduate Schools</b>										
Arts & Sciences, Education, Management, Nursing										
	\$39,880	\$41,480	\$43,140	\$44,870	\$46,670	\$48,540	\$50,480	\$52,500	\$54,600	\$56,780
Advancing Studies (per course)	1,502	1,562	1,624	1,624	1,688	1,756	1,826	1,900	1,976	2,056
Summer Session (per credit hour)	630	660	686	686	714	744	774	804	836	870
<b>Graduate Schools</b>										
Arts & Sciences (per credit hour)	\$1,206	\$1,242	\$1,292	\$1,344	\$1,398	\$1,454	\$1,512	\$1,572	\$1,634	\$1,700
Education (per credit hour)	1,084	1,122	1,166	1,212	1,260	1,310	1,364	1,420	1,478	1,538
Law School	40,770	41,590	43,170	44,860	46,790	48,670	50,620	52,640	54,750	56,940
Management (per credit hour)	1,270	1,320	1,372	1,430	1,490	1,550	1,612	1,676	1,744	1,814
Nursing (per credit hour)	1,050	1,092	1,120	1,154	1,200	1,248	1,298	1,350	1,404	1,460
Social Work (per credit hour)	952	972	992	1,012	1,052	1,094	1,138	1,184	1,232	1,282
Theology & Ministry (per credit hour)	830	856	882	910	946	984	1,024	1,064	1,106	1,150
Advancing Studies (per credit hour)										
Leadership and Administration	630	660	686	686	714	744	774	804	836	870
Applied Economics	-	-	-	-	-	1,000	1,040	1,082	1,126	1,172
Cybersecurity Policy and Governance	-	-	-	-	-	-	1,040	1,082	1,126	1,172
Healthcare Administration	-	-	-	-	-	-	1,100	1,100	1,144	1,190
Sports Administration	-	-	-	-	-	-	-	804	1,126	1,172
<b>Room Charge Per Student</b>										
Upper Campus	\$7,450	\$7,600	\$7,790	\$7,970	\$8,180	\$8,390	\$8,610	\$8,830	\$9,060	\$9,300
90 St. Thomas More Road	8,390	8,560	8,780	8,980	9,210	9,450	9,700	9,950	10,210	10,480
66 Commonwealth Avenue	7,450	7,600	7,790	7,970	8,180	8,390	8,610	8,830	9,060	9,300
Edmond's Hall	9,190	9,370	9,610	9,830	10,090	10,350	-	-	-	-
Gabelli & Vouté Apartments	9,550	9,740	9,990	10,220	10,490	10,770	11,050	11,340	11,630	11,930
Gabelli & Vouté Townhouses	10,010	10,210	10,470	10,710	10,990	11,280	11,570	11,870	12,180	12,500
Greycliff Hall	7,450	7,600	7,790	7,970	8,180	8,390	8,610	8,830	9,060	9,300
Ignacio & Rubenstein 2-bedroom	9,190	9,370	9,610	9,830	10,090	10,350	10,620	10,900	11,180	11,470
Ignacio & Rubenstein 3-bedroom	8,910	9,090	9,320	9,540	9,790	10,040	10,620	10,900	11,180	11,470
Modulars	9,190	9,370	9,610	9,830	10,090	10,350	10,620	10,900	11,180	11,470
Newton	7,450	7,600	7,790	7,970	8,180	8,390	8,610	8,830	9,060	9,300
Reservoir Apartments	-	-	-	-	-	-	11,570	11,870	12,180	12,500
Stayer Hall	8,390	8,560	8,780	8,980	9,210	9,450	9,700	9,950	10,210	10,480
Thomas More Apartments	-	-	-	-	-	-	11,800	12,110	12,420	12,740
Vanderslice Hall	8,390	8,560	8,780	8,980	9,210	9,450	9,700	9,950	10,210	10,480
Walsh Hall	8,000	8,160	8,360	8,550	8,770	9,000	9,230	9,470	9,720	9,970
<b>Board Per Student</b>										
	<b>\$4,632</b>	<b>\$4,724</b>	<b>\$4,818</b>	<b>\$4,914</b>	<b>\$5,006</b>	<b>\$5,106</b>	<b>\$5,208</b>	<b>\$5,312</b>	<b>\$5,418</b>	<b>\$5,526</b>
<b>Representative Fees</b>										
Laboratory (Science) Fee <sup>1</sup>	\$630	\$620	\$630	\$640	\$660	\$670	\$680	\$690	\$700	\$710
Undergraduate Student Activity Fee	244	298	304	310	316	324	330	336	344	600
Graduate Student Activity Fee (per semester)	45	45	45	45	45	45	45	45	50	50
Health/Infirmary Fee	418	426	434	442	450	460	486	510	520	530

<sup>1</sup> Fees for laboratories in Biology and Chemistry; fees in other sciences and in most other fields are frequently lower. Fees assume two laboratory courses per year.

Note: All tuition and fees listed are for two semesters, except for those stated as "per course," "per credit hour," or "per semester." Administrative Studies is now referred to as Leadership and Administration.

Source: Office of Student Services

**ACADEMIC  
RESOURCES &  
RESEARCH  
ACTIVITY**

**BOSTON COLLEGE LIBRARIES**

Fall 2019

**Bapst Art Library**  
Middle Campus**Catherine O'Connor Library**  
Weston Observatory, Weston, MA**Educational Resource Center**  
Campion Hall

Source: University Librarian

**The John J. Burns Library of Rare Books  
and Special Collections**  
Burns Library, Middle Campus**Law Library**  
Newton Campus**O'Neill Library**  
Main Research Library, Middle Campus**Social Work Library**  
McGuinn Hall, Lower Level**Theology & Ministry Library**  
Brighton Campus**BOSTON COLLEGE LIBRARY HOLDINGS**

Fiscal Year 2019

<b>Total Volumes</b>	<b>3,281,262</b>	<b>Total Paper Serial Subscriptions</b>	<b>3,424</b>
Bapst	62,808	Bapst	55
Burns	219,501	Burns	28
Educational Resource Center	54,738	Educational Resource Center	21
Law	260,385	Law	1,429
O'Neill	2,335,119	O'Neill	1,455
Social Work	38,159	Social Work	17
Theology & Ministry <sup>1</sup>	301,701	Theology & Ministry	419
Weston Observatory	8,851		
<b>Total e-Books<sup>2</sup></b>	<b>1,013,709</b>	<b>Total Electronic Serial Subscriptions<sup>3</sup></b>	<b>42,082</b>
<b>Total Microform Units</b>	<b>4,378,471</b>	<b>Total Government Documents</b>	<b>313,186</b>
Law	1,670,977	Law	13,220
O'Neill	2,707,494	O'Neill	299,966

<sup>1</sup> Starting in 2016, this includes books at the Theology & Ministry library owned by Boston College and books from the legacy St. John's and Weston Theological collections.<sup>2</sup> Includes catalogued e-Books reported in volumes.<sup>3</sup> Number of unique titles.

Source: University Librarian

**EXPENDITURES FOR LIBRARY MATERIALS**

By Library

	<b>2014-2015</b>	<b>2015-2016</b>	<b>2016-2017</b>	<b>2017-2018</b>	<b>2018-2019</b>
Burns	417,316	649,064	590,486	474,065	470,105
Educational Resource Center	113,019	115,176	117,521	90,975	122,943
Law	1,619,208	1,678,360	1,720,484	1,640,805	1,812,747
O'Neill <sup>1</sup>	9,939,239	10,306,831	10,850,923	10,956,780	11,298,574
Social Work	158,042	159,782	165,615	180,102	181,576
Theology & Ministry	161,247	165,360	170,578	168,648	176,199
<b>Total</b>	<b>\$12,408,071</b>	<b>\$13,074,573</b>	<b>\$13,615,607</b>	<b>\$13,511,375</b>	<b>\$14,062,144</b>

<sup>1</sup> Includes general expenditures recorded as "University Librarian".

Source: Office of the Controller

**RESEARCH AND SPONSORED PROJECTS****Highlights of Sponsored Activities, 2018-2019**

A total of 361 proposals were submitted totaling \$203 million of requested funds for multi-year project periods. In FY2019, Boston College received 303 funding actions for a total of \$68.8 million for research and other sponsored programs activities. Total expenditures for research and other sponsored activities were \$57 million from federal agencies and non-federal entities combined.

Source: Office for Sponsored Programs

**SUMMARY OF SPONSORED FUNDING ACTIONS  
2018-2019**

	Number	Amount		Number	Amount
<b>Carroll School of Management</b>			<b>Morrissey College of Arts &amp; Sciences (cont.)</b>		
Center for Corporate Citizenship	2	700,000	Economics	2	268,317
Center for Retirement Research	10	3,781,292	Mathematics	18	1,156,425
Dean, Carroll School of Management	2	27,000	Philosophy	2	999,071
Finance	1	35,000	Physics	7	829,026
Information Systems	1	12,000	Political Science	4	74,500
Lynch Leadership Academy	3	76,618	Psychology	17	7,324,714
<b>Total Carroll School of Management</b>	<b>19</b>	<b>\$4,631,910</b>	Sociology	3	251,114
			Theology	1	8,780
<b>Connell School of Nursing</b>			Weston Observatory	11	180,185
Dean, Connell School of Nursing	17	1,946,364	<b>Total Morrissey College of Arts &amp; Sciences</b>	<b>143</b>	<b>\$30,544,689</b>
<b>Total Connell School of Nursing</b>	<b>17</b>	<b>\$1,946,364</b>			
			<b>President</b>		
<b>Law School</b>			BCDS Campanella Dining	1	141,422
Law Faculty	3	798,739	<b>Total President</b>	<b>1</b>	<b>\$141,422</b>
<b>Total Law School</b>	<b>3</b>	<b>\$798,739</b>			
			<b>Provost</b>		
<b>Lynch School of Education &amp; Human Development</b>			Institute for Scientific Research	32	3,399,236
Campus School	3	4,333,905	Learning to Learn	2	550,661
Center for Optimized Student Support	17	4,702,443	Vice Provost for Research	2	90,000
Center for the Study of Testing, Evaluation, and Ed. Policy	1	228,543	Woods College of Advancing Studies - Graduate	1	42,000
Counseling, Developmental and Educational Psych.	10	1,457,506	<b>Total Provost</b>	<b>37</b>	<b>\$4,081,897</b>
Dean, Lynch School of Education and Human Development	1	19,600			
Education Leadership and Higher Education	6	637,600	<b>School of Social Work</b>		
International Study Center	4	7,137,428	Dean, School of Social Work	11	1,236,324
Measurement, Evaluation, Statistics, and Assessment	1	62,685	Global Practice	11	2,543,628
Supported Employment	1	350,127	National Resource Center for Participant-Directed Services	1	5,754
Teacher Ed./Special Ed., Curriculum and Instruction	11	2,977,595	<b>Total School of Social Work</b>	<b>23</b>	<b>\$3,785,706</b>
<b>Total Lynch School of Education &amp; Human Development</b>	<b>55</b>	<b>\$21,907,432</b>			
			<b>School of Theology and Ministry</b>		
<b>Morrissey College of Arts &amp; Sciences</b>			School of Theology and Ministry Administration	4	952,656
Biology	30	9,986,849	The Ecclesiastical Faculty	1	7,500
Chemistry	34	8,001,736	<b>Total School of Theology and Ministry</b>	<b>5</b>	<b>\$960,156</b>
Computer Science	4	482,789			
Earth and Environmental Sciences	10	981,183	<b>Grand Total</b>	<b>303</b>	<b>\$68,798,315</b>

Note: During FY19, there were a total of 768 professor, associate, and assistant faculty members of which 136 were principal investigators on funding actions. A funding action is any type of action that obligates funds to BC, such as a new award, or continuation, amendment, or supplement to an award which may increase or decrease the amount of the existing award. The Funding Actions data listed above is for Fiscal Year 2019 (June 1, 2018 - May 31, 2019).

Source: Office for Sponsored Programs



## SPONSORED PROJECTS

Source and Application of Funding (Dollars in Thousands)

	FY2015	FY2016	FY2017	FY2018	FY2019
<b>Sources</b>					
Government:					
Federal	\$26,059	\$27,965	\$31,177	\$32,161	\$33,916
State	649	744	567	572	509
Local	4,196	4,871	4,959	5,595	6,025
Non-Government	12,028	14,350	15,555	14,194	16,539
<b>Total</b>	<b>42,932</b>	<b>47,930</b>	<b>52,258</b>	<b>52,522</b>	<b>56,989</b>
<b>Revenues</b>					
Sponsored Research	\$34,132	\$38,898	\$43,670	\$44,231	\$48,360
Other Sponsored Activity	8,800	9,032	8,588	8,291	8,629
<b>Total</b>	<b>42,932</b>	<b>47,930</b>	<b>52,258</b>	<b>52,522</b>	<b>56,989</b>
<b>Expenditures</b>					
Direct Costs	\$34,227	\$38,956	\$42,570	\$42,252	\$45,911
F&A Costs <sup>1</sup>	8,705	8,974	9,688	10,270	11,078
<b>Total</b>	<b>42,932</b>	<b>47,930</b>	<b>52,258</b>	<b>52,522</b>	<b>56,989</b>

<sup>1</sup> Facilities and Administration costs, formerly known as indirect cost.  
 Note: This table excludes Student Aid.  
 Source: Office for Sponsored Programs, Office of the Controller

## EXPENDITURES BY SPONSOR TYPE

Fiscal Years 2015-2019 (Dollars in Thousands)

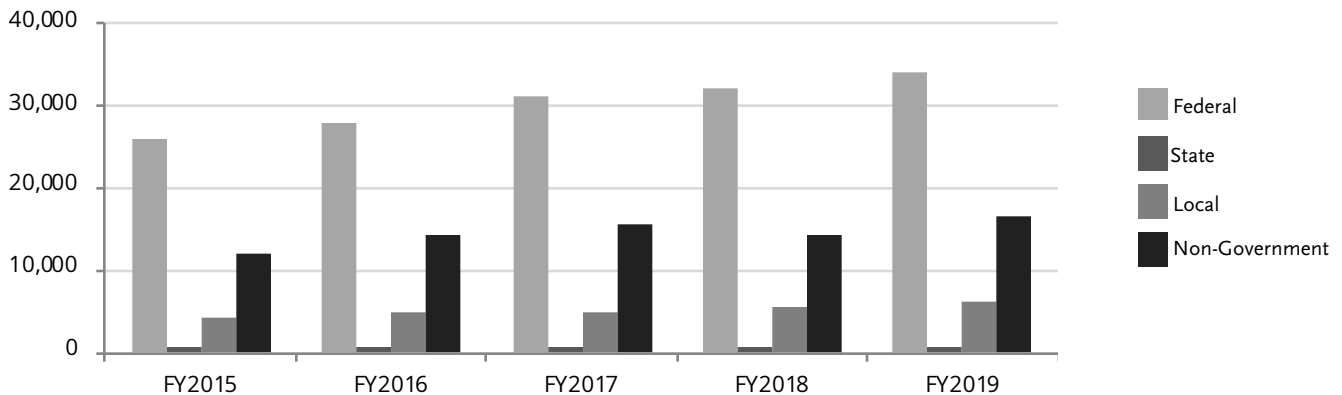

Source: Office for Sponsored Programs

## NUMBER OF PROPOSALS SUBMITTED AND PRINCIPAL INVESTIGATORS

Fiscal Years 2015-2019

Fiscal Year	Number of Professor, Associate, and Assistant Faculty		
	Proposals Submitted	Principal Investigators	
FY2015	320	153	737
FY2016	326	153	768
FY2017	304	150	782
FY2018	319	140	793
FY2019	361	165	768

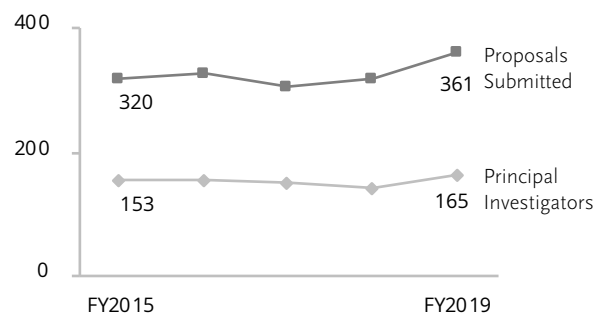

Source: Office for Sponsored Programs

# ATHLETICS

## VARSIY SPORTS RECORDS

### By Team

	2014-2015			2015-2016			2016-2017			2017-2018			2018-2019		
	W	L	T	W	L	T	W	L	T	W	L	T	W	L	T
<b>Men's Records</b>															
Football	7	6	-	3	9	-	7	6	-	7	6	-	7	5	-
Basketball	13	19	-	7	25	-	9	23	-	19	16	-	14	17	-
Ice Hockey	21	14	3	28	8	5	21	15	4	20	14	3	14	22	3
Soccer	5	8	3	11	8	2	9	9	3	6	10	1	4	8	4
Baseball	27	27	-	35	22	-	25	28	-	17	32	-	31	27	-
Swimming & Diving	7	4	1	6	-	1	6	7	-	6	4	-	7	3	-
Tennis	4	17	-	6	18	-	5	18	-	7	16	-	7	17	-
<b>Women's Records</b>															
Basketball	13	17	-	15	16	-	9	21	-	7	23	-	14	16	-
Field Hockey	13	7	-	13	9	-	10	10	-	11	8	-	10	9	-
Ice Hockey	34	3	2	40	1	-	28	6	5	30	5	3	26	12	1
Swimming & Diving	3	9	-	3	4	-	6	6	-	5	5	-	7	3	-
Tennis	13	12	-	9	14	-	11	14	-	13	11	-	16	11	-
Lacrosse	15	4	-	10	9	2	10	9	-	22	2	-	22	2	-
Soccer	10	8	-	11	7	2	11	7	1	10	9	1	14	5	1
Softball	27	24	-	30	23	-	31	22	-	30	23	-	18	35	-
Volleyball	11	18	-	12	20	-	8	22	-	7	23	-	15	15	-

Source: Media Relations Office

## INTERCOLLEGIATE SPORTS PARTICIPATION

### 2018-2019

Varsity Sport	Male	Female
Baseball	35	-
Basketball	17	13
Fencing	15	15
Field Hockey	-	21
Football	105	-
Golf	9	7
Ice Hockey	27	24
Lacrosse	-	28
Rowing	-	54
Sailing	11	18
Skiing	5	7
Soccer	29	26
Softball	-	19
Swimming & Diving	43	40
Tennis	17	12
Track & Field and Cross Country	35	47
Volleyball	-	21
<b>Total</b>	<b>348</b>	<b>352</b>
<b>Total Participants</b>	<b>700</b>	

Source: Athletics Compliance Office

# INTRAMURAL SPORTS PARTICIPATION 2018-2019

Fall	# of	# of Participants			Spring	# of	# of Participants		
	Teams	Male	Female	Total <sup>1</sup>		Teams	Male	Female	Total <sup>1</sup>
3x3 Basketball Tournament	6	19	-	19	Coed Rec Basketball	26	198	171	369
3x3 Soccer Tournament (Freshmen)	24	63	15	78	Coed Rec Competitive Volleyball	8	47	46	93
Coed Rec Basketball	32	253	194	447	Coed Rec Competitive Wallyball	8	35	39	74
Coed Competitive Volleyball	6	32	37	69	Coed Rec Dodgeball	20	141	133	274
Coed Competitive Wallyball	8	34	36	70	Coed Rec Flag Football	28	238	236	474
Coed Rec Dodgeball	10	63	75	138	Coed Rec Indoor Soccer	22	191	171	362
Coed Rec Flag Football	12	116	101	217	Coed Rec Ultimate Frisbee	12	86	71	157
Coed Rec Outdoor Soccer	10	137	105	242	Coed Rec Volleyball	36	232	246	478
Coed Rec Softball	6	72	69	141	Coed Rec Wallyball	26	132	132	264
Coed Rec Volleyball	34	235	235	470	FIFA League	8	8	-	8
Coed Rec Wallyball	44	228	214	442	Golf Scramble	12	42	2	44
Freshman Soccer	6	109	30	139	Open Competitive Basketball	13	153	-	153
Golf Scramble	8	28	-	28	Open Competitive Ice Hockey	7	105	3	108
Open Competitive Basketball	20	224	2	226	Open Competitive Indoor Soccer	14	186	4	190
Open Dodgeball	6	64	2	66	Open Dodgeball	12	151	-	151
Open Flag Football	30	421	3	424	Open Flag Football	32	438	1	439
Open Floor Hockey	8	87	8	95	Open Floor Hockey	16	165	43	208
Open Futsal	32	246	62	308	Open Intermediate Basketball	24	273	-	273
Open Ice Time	-	21	-	21	Open Rec Basketball	22	244	3	247
Open Intermediate Basketball	24	262	1	263	Open Rec Ice Hockey	7	85	22	107
Open Recreational Basketball	20	225	5	230	Open Rec Indoor Soccer	14	188	8	196
Open Outdoor Soccer	16	299	36	335	Women's Basketball	9	-	95	95
Open Softball	7	137	5	142	Women's Indoor Soccer	4	-	62	62
Tennis Tournament	20	16	4	20	Women's Volleyball	6	-	84	84
Women's Basketball	8	-	95	95					
Women's Soccer	4	-	76	76	<b>Total Fall &amp; Spring</b>	<b>787</b>	<b>6,729</b>	<b>2,982</b>	<b>9,711</b>

<sup>1</sup> Students are counted once for each intramural sport in which they participate. Total unique participants in 2018-2019 were 3,592.  
 Note: Intramural programs are sports, activities, and tournaments organized by the Campus Recreation Department for Boston College students. Most events are 3-6 week seasons with games once a week and no organized practices.  
 Source: Flynn Recreation Complex

## CLUB SPORTS PARTICIPATION 2018-2019

<b>Men's Teams</b>	<b># of Participants</b>
Baseball	31
Basketball	20
Crew	59
Ice Hockey	30
Lacrosse	46
Rugby	85
Soccer	35
Squash	13
Ultimate	35
Volleyball	18
Water Polo	24

<b>Women's Teams</b>	<b># of Participants</b>
Basketball	16
Ice Hockey	28
Lacrosse	26
Rugby	57
Soccer	23
Squash	15
Ultimate	73
Volleyball	17
Water Polo	17

<b>Coed Teams</b>	<b># of Participants</b>
Cycling	22
Equestrian	28
Field Hockey	21
Figure Skating	27
Golf	29
Running	107
Table Tennis	29

Note: Club Sports are organized, competitive sports in which Boston College students compete against teams from other colleges. Teams typically practice multiple times a week and the commitment ranges from a few months to the full academic year.  
Source: Flynn Recreation Complex

## FLYNN RECREATION COMPLEX VISITS 2018-2019

<b>Member Type</b>	<b>Total Visits</b>	<b>Unique Visitors</b>
Undergraduate	391,684	8,014
Graduate	47,502	1,206
University Employee	60,396	1,003
Community	5,864	15
Visitors	6,782	-
<b>Total</b>	<b>512,228</b>	<b>10,238</b>

Note: There were fewer days of operations due to maintenance and the closing of Flynn Recreation Complex after commencement, and due to new construction of the Margot Connell Recreation Center.

Source: Flynn Recreation Complex

## QUONSET HUT VISITS 2018-2019

<b>Member Type</b>	<b>Total Visits</b>	<b>Unique Visitors</b>
Undergraduate	22,447	923
Graduate	1,150	79
University Employee	275	28
Community	0	0
<b>Total</b>	<b>23,872</b>	<b>1,030</b>

Source: Flynn Recreation Complex

## GROUP FITNESS CLASSES 2018-2019

Total Participants	43,316
Avg. Number of Classes Per Week <sup>1</sup>	96

<sup>1</sup> Types of classes offered: Barre Fitness, BC-X, BC-X and Barbells, Bootcamp, Cardio Kickboxing, Fitlates, Mat Pilates, Pilates Sculpt, Pump It Up, Ripped Ride, Spin, TBC Step, Total Body Circuits, Total Body Sculpt, X-Fit, Yoga, and Zumba.

Source: Flynn Recreation Complex

# **GENERAL INFORMATION**

## PRESIDENTS OF BOSTON COLLEGE

1. John Bapst, S.J.	1863 – 1869	12. William F. Gannon, S.J.	1903 – 1907	23. W. Seavey Joyce, S.J.	1968 – 1972
2. Robert W. Brady, S.J.	1869 – 1870	13. Thomas I. Gasson, S.J.	1907 – 1914	24. J. Donald Monan, S.J.	1972 – 1996
3. Robert Fulton, S.J.	1870 – 1880	14. Charles W. Lyons, S.J.	1914 - 1919	25. William P. Leahy, S.J.	1996 –
4. Jeremiah O'Connor, S.J.	1880 – 1884	15. William Devlin, S.J.	1919 – 1925		
5. Edward V. Boursaud, S.J.	1884 – 1887	16. James H. Dolan, S.J.	1925 – 1932		
6. Thomas H. Stack, S.J.	1887	17. Louis J. Gallagher, S.J.	1932 – 1937		
7. Nicholas Russo, S.J.	1887 – 1888	18. William J. McGarry, S.J.	1937 – 1939		
8. Robert Fulton, S.J.	1888 – 1891	19. William J. Murphy, S.J.	1939 – 1945		
9. Edward I. Devitt, S.J.	1891 – 1894	20. William L. Keleher, S.J.	1945 – 1951		
10. Timothy Brosnahan, S.J.	1894 – 1898	21. Joseph R. N. Maxwell, S.J.	1951 – 1958		
11. W. G. Read Mullan, S.J.	1898 – 1903	22. Michael P. Walsh, S.J.	1958 – 1968		

Founder of  
Boston College:

**Rev. John McElroy, S.J.**

Pastor, Immaculate  
Conception Parish,  
Boston 1861-1863

## HONORARY DEGREES AND PRESIDENT'S MEDALS

Awarded by Boston College, 2010-2019

### 2010

Anthony S. Bryk, L.H.D.  
John L. Harrington, D.B.A.  
Sister Mary Hart, R.G.S., D.S.S.  
Jeffrey R. Immelt, D.B.A.<sup>1</sup>  
Joy Haywood Moore, L.H.D.  
His Eminence Cardinal Cormac  
Murphy-O'Connor, LL.D.  
Francis C. Rooney, Jr., The President's Medal  
for Excellence (April 22, 2010)

### 2011

Anne M. Davis, D.B.A.  
James S. Davis, D.B.A.  
Ray LaHood, D.Pub.Adm.<sup>1</sup>  
James P. McIntyre, D.Sci.Ed.  
Eugene M. McQuade, The President's Medal  
for Excellence (April 28, 2011)  
Sylvia Q. Simmons, L.H.D.

### 2012

Joseph A. Appleyard, S.J., L.H.D.  
William V. Campbell, D.B.A.  
Mario J. Gabelli, The President's Medal for  
Excellence (April 26, 2012)  
Navyn A. Salem, D.S.S.  
Reverend Liz Walker, L.H.D.  
Robert W. Woodruff, L.H.D.<sup>1</sup>

### 2013

Geoffrey T. Boisi, The President's Medal for  
Excellence (April 25, 2013)  
Wayne A. Budd, LL.D.  
Mary Lou DeLong, L.H.D.  
Cornelia A. Kelley, L.H.D.  
Enda Kenny, LL.D.<sup>1</sup>  
James A. Woods, S.J., L.H.D.

### 2014

Robert J. Cousy, L.H.D.  
Ann Riley Finck, D.N.S.  
Paloma Izquierdo-Hernandez, D.S.S.  
John Forbes Kerry, LL.D.<sup>1</sup>  
Carolyn & Peter Lynch, The President's Medal  
for Excellence (April 24, 2014)  
Robert Joseph Morrissey, LL.D.

### 2015

Sister Marie Chin, R.S.M., L.H.D.  
The Most Reverend Blase J. Cupich, LL.D.<sup>1</sup>  
Michael J. Motyl, D.Sci.Ed.  
Stephen Joseph Pemberton, D.B.A.  
Michael D. White, The President's Medal for  
Excellence (April 23, 2015)  
Lee Woodruff, L.H.D.

### 2016

Nannette Marie Canniff, D.S.S.  
Gustavo Gutiérrez, O.P., The President's  
Medal for Excellence (November 16, 2015)  
John "Jack" Joyce, D.B.A.  
María Eugenia Pares-Reyna de McGowan,  
L.H.D.  
Ernest J. Moniz, D.Sc.<sup>1</sup>  
Denise M. Morrison, The President's Medal  
for Excellence (April 21, 2016)  
Rev. Emmanuel Mwerekande, L.H.D.

### 2017

Robert P. Casey, Jr., LL.D.<sup>1</sup>  
Amy Chin Guen, D.S.S.  
Tiffany Cooper Gueye, D.Sci.Ed.  
Christopher E. O'Donnell, L.H.D.  
Rev. Leo B. Shea, M.M., L.H.D.  
Jeffrey R. Immelt, The President's Medal for  
Excellence (April 18, 2017)

### 2018

Joseph P. Duffy, S.J., D.Sci.Ed.  
Drew Gilpin Faust, L.H.D.  
Most Reverend Wilton D. Gregory, LL.D.<sup>1</sup>  
U.S. Senator George J. Mitchell,  
The President's Medal for Excellence  
(April 26, 2018)  
Kendall Bridges Reid, D.F.A.  
Alberto Vasallo III, D.S.S.

### 2019

Guido M. Barilla, The President's Medal for  
Excellence (April 25, 2019)  
Dan Bunch, D.S.S.  
Robert Donald Farrell, S.J., L.H.D.  
Isabel Maria de Oliveira Capeloa Gil, L.H.D.<sup>1</sup>  
Thomas D. O'Malley, D.B.A.  
Marilynne Summers Robinson, L.H.D.

<sup>1</sup> Commencement Speaker.

Note: For a list of honorary degree recipients from previous years, please consult earlier editions of the Fact Book. Source: Office of University Commencement

**HONORARY DEGREES**

Granted by Boston College

---

Doctor of Arts	D.A.
Doctor of Business Administration	D.B.A.
Doctor of Commercial Science	D.C.S.
Doctor of Engineering Science	D.E.Sc.
Doctor of Fine Arts	D.F.A.
Doctor of Journalism	D.Journ.
Doctor of Music	D.Mus.
Doctor of Nursing Science	D.N.S.
Doctor of Public Administration	D.Pub.Adm.
Doctor of Science	D.Sc.
Doctor of Science in Education	D.Sci.Ed.
Doctor of the Science of Law	D.Sc.L.
Doctor of the Science of Theology	D.Sc.T.
Doctor of Social Science	D.S.S.
Doctor of History	H.D.
Doctor of History in Philosophy	Hist.Phil.D.
Doctor of Civil and Canon Laws	J.U.D.
Doctor of Laws	LL.D.
Doctor of Humane Letters	L.H.D.
Doctor of Letters, Doctor of Literature	Litt.D.
Doctor of Religion	R.D.
Doctor of Sacred Theology	S.T.D.

**TYPES OF DEGREES**

Conferred at Boston College

---

Bachelor of Arts	A.B.
Bachelor of Science	B.S.
Bachelor of Sacred Theology	S.T.B.
Master of Arts	M.A.
Master of Arts in Teaching	M.A.T.
Master of Business Administration	M.B.A.
Master of Divinity	M.Div.
Master of Education	M.Ed.
Master of Healthcare Administration	M.H.A.
Master of Laws	LL.M.
Master of Science	M.S.
Master of Science in Accounting	M.S.A.
Master of Science in Finance	M.S.F.
Master of Science in Teaching	M.S.T.
Master of Social Work	M.S.W.
Master of Theological Studies	M.T.S.
Master of Theology	Th.M.
Certificate of Advanced Educational Specialization	C.A.E.S.
Licentiate in Sacred Theology	S.T.L.
Doctor of Education	Ed.D.
Doctor of Law	J.D.
Doctor of Philosophy	Ph.D.
Doctor of Sacred Theology	S.T.D.

Source: Commencement Programs, 1995-present

**PRIMARY ACCREDITING AGENCIES**

---

American Bar Association  
 American Psychological Association  
 Association to Advance Collegiate Schools of Business  
 Association of Theological Schools  
 Commission on Collegiate Nursing Education  
 Council for the Accreditation of Educator Preparation  
 Council on Social Work Education  
 Masters in Psychology and Counseling Accreditation Council  
 New England Commission of Higher Education

Source: Deans' Offices



American Association of Colleges of Nursing  
 American Association of Colleges for Teacher Education  
 American Association of Collegiate Registrars  
 and Admissions Officers  
 American Association for the History of Nursing  
 American Association of University Professors  
 American Bar Association  
 American Educational Research Association  
 American Public Human Services Association  
 Association for the Advancement of Sustainability in Higher  
 Education  
 Association of American Colleges and Universities  
 Association of American Law Schools  
 Association of Catholic Colleges and Universities  
 Association for Continuing Higher Education  
 Association of Independent Colleges and  
 Universities in Massachusetts  
 Association for Institutional Research  
 Association of Jesuit Colleges and Universities  
 Association of Research Libraries  
 Association for the Study of Higher Education  
 Association for Supervision & Curriculum Development  
 Association of Teacher Educators  
 Boston Library Consortium  
 Boston Theological Institute  
 The College Board  
 Council for Advancement and Support of Education  
 Council for Exceptional Children  
 Council of Graduate Schools  
 Council of the Great City Schools  
 Council on Governmental Relations  
 Council on Legal Education Opportunity  
 Council on Social Work Education  
 Forum on Education Abroad  
 Graduate Management Admission Council  
 Holmes Partnership  
 International Federation of Catholic Universities  
 Jesuit Association of Student Personnel Administrators  
 Jesuit Conference of Nursing Programs  
 Law School Admission Council  
 Massachusetts Association of Colleges of Nursing  
 Massachusetts Association of Colleges for Teacher Education  
 Massachusetts Association for Supervision and Curriculum  
 Development  
 Massachusetts Law School Consortium  
 NAFSA: Association of International Educators  
 National Association for College Admission Counseling  
 National Association of College and University Business Officers  
 National Association of Deans and Directors of Schools of  
 Social Work  
 National Association of Graduate Enrollment Management  
 National Association of Independent Colleges and Universities  
 National Association for Law Placement  
 National Association of Student Financial Aid Administrators  
 National Association of Student Personnel Administrators  
 National Association for Women in Catholic Higher Education  
 National Council of University Research Administrators  
 New England Educational Research Organization  
 North American Network of Field Educators and Directors  
 Northeastern Association of Graduate Schools  
 Society of Research Administrators International  
 University Professional & Continuing Education Association  
 Alpha Sigma Nu<sup>1</sup>  
 Beta Gamma Sigma<sup>1</sup>  
 Order of the Coif<sup>1</sup>  
 Phi Beta Kappa<sup>1</sup>  
 Pi Mu Epsilon<sup>1</sup>

<sup>1</sup> The honor societies listed are representative of the various associations of Boston College's undergraduate day schools.

Note: The above listing is meant only to be representative of the major types of memberships held by the University.

Source: Deans' Offices

## ACADEMIC CALENDARS

### 2019-2020

#### Fall Semester

August 26	Monday	Classes begin
September 2	Monday	Labor Day—No classes
October 14–15	Monday–Tuesday	Fall Break—No classes
November 27–29	Wednesday–Friday	Thanksgiving Holidays
December 10–11	Tuesday–Wednesday	Study days—No classes for undergraduate day students only
December 12–19	Thursday–Thursday	Term Examinations

#### Spring Semester

January 13	Monday	Classes begin
January 20	Monday	Martin Luther King, Jr. Day—No classes
March 2–7	Monday–Saturday	Spring Break
April 9–13	Thursday–Monday	Easter Weekend—No classes on Holy Thursday and Good Friday or Easter Monday
April 20	Monday	Patriot's Day—No classes
May 1–4	Friday–Monday	Study days—No classes for undergraduate day students only
May 5–12	Tuesday–Tuesday	Term Examinations
May 18	Monday	Commencement

### 2020-2021

#### Fall Semester

August 31	Monday	Classes begin
September 7	Monday	Labor Day—No classes
October 12	Monday–Tuesday	Columbus Day—No classes
November 25–27	Wednesday–Friday	Thanksgiving Holidays
December 11–13	Tuesday–Wednesday	Study days—No classes for undergraduate day students only
December 14–21	Thursday–Thursday	Term Examinations

#### Spring Semester

January 19	Tuesday	Classes begin
March 1–6	Monday–Saturday	Spring Break
April 1–5	Thursday–Monday	Easter Weekend—No classes on Holy Thursday and Good Friday or Easter Monday
April 19	Monday	Patriot's Day—No classes
May 7–10	Friday–Monday	Study days—No classes for undergraduate day students only
May 11–18	Tuesday–Tuesday	Term Examinations
May 24	Monday	Commencement

Source: Office of Student Services

## FACT BOOK SOURCES

Alumni Association	Dining Services	International Students & Scholars	Student Services
Athletics	Enrollment Management	Jesuit Community	University Advancement
Athletics Compliance	Facilities Management	Media Relations	University Commencement
Saint Peter Faber Jesuit Community	Flynn Recreation Complex	President's Office	University Communications
Commencement Programs	Human Resources	Provost and Dean of Faculties	University Librarian
Controller	Institutional Research & Planning	Residential Life	
Deans' Offices	International Programs	Sponsored Programs	

Note: Sources are responsible for the accuracy and completeness of data submitted for publication.

# BOSTON COLLEGE Chestnut Hill Campus

- VISITOR PARKING
- BUS STOP
- BLUE LIGHT EMERGENCY PHONE
- WHEELCHAIR ACCESSIBLE PATH
- ACCESSIBLE ENTRANCE
- ACCESSIBLE PARKING SPACE
- ELEVATOR ACCESS

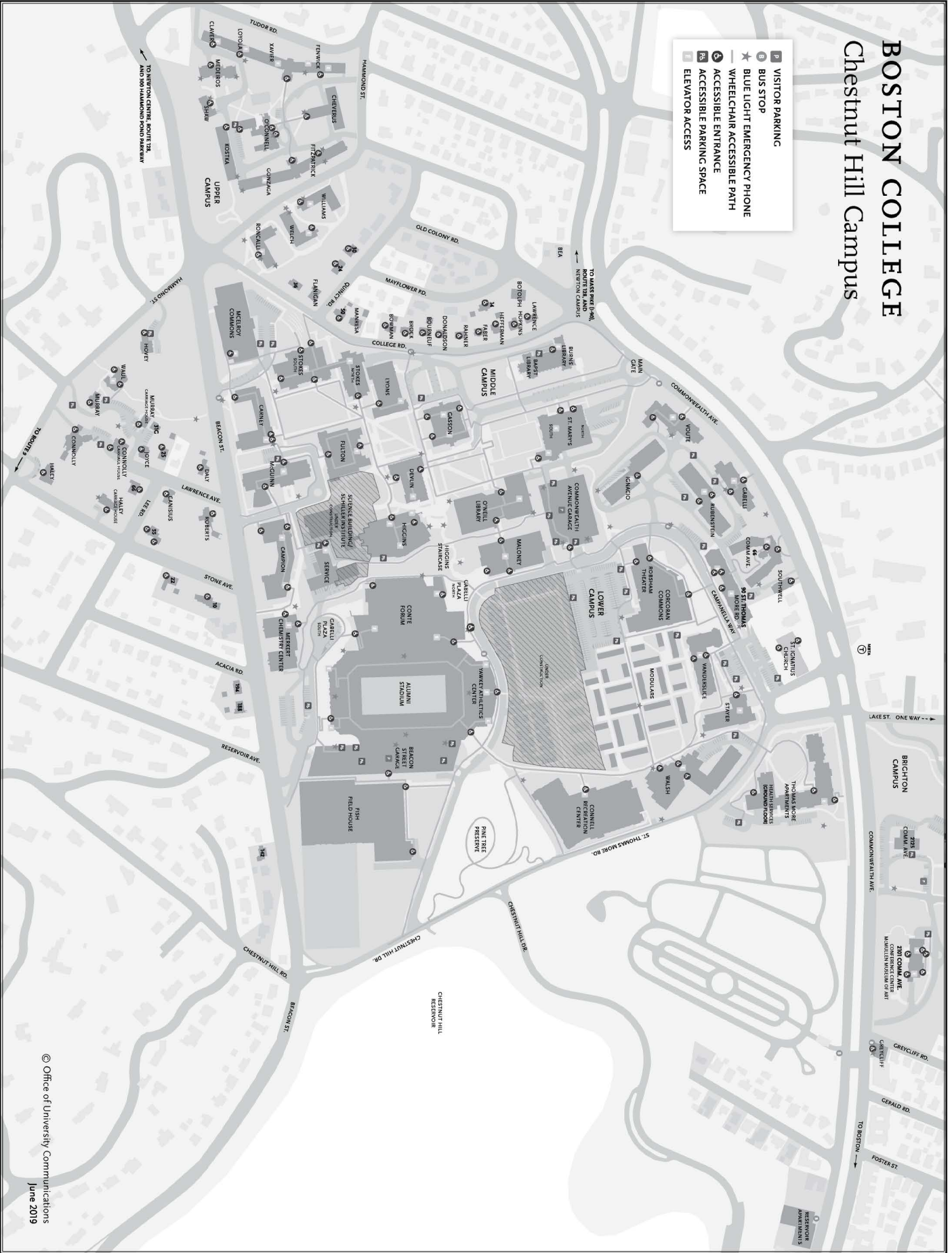

© Office of University Communications  
June 2019

# BOSTON COLLEGE Newton Campus

- VISITOR PARKING
- BUS STOP
- BLUE LIGHT EMERGENCY PHONE
- WHEELCHAIR ACCESSIBLE PATH
- ACCESSIBLE ENTRANCE
- ACCESSIBLE PARKING SPACE
- ELEVATOR ACCESS

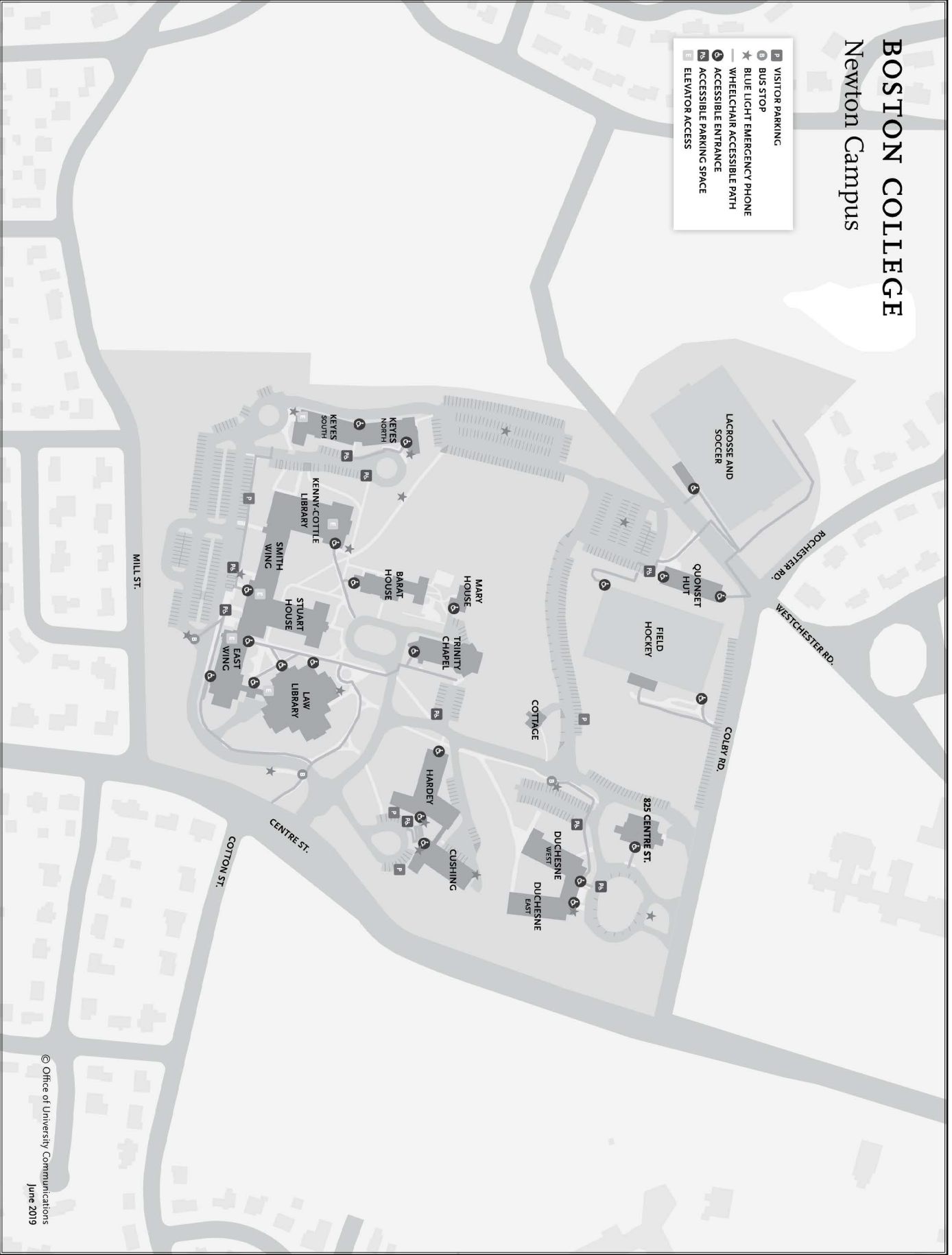

© Office of University Communications  
June 2019



# BOSTON COLLEGE Brighton Campus

- VISITOR PARKING
- BUS STOP
- BLUE LIGHT EMERGENCY PHONE
- WHEELCHAIR ACCESSIBLE PATH
- ACCESSIBLE ENTRANCE
- ACCESSIBLE PARKING SPACE
- ELEVATOR ACCESS

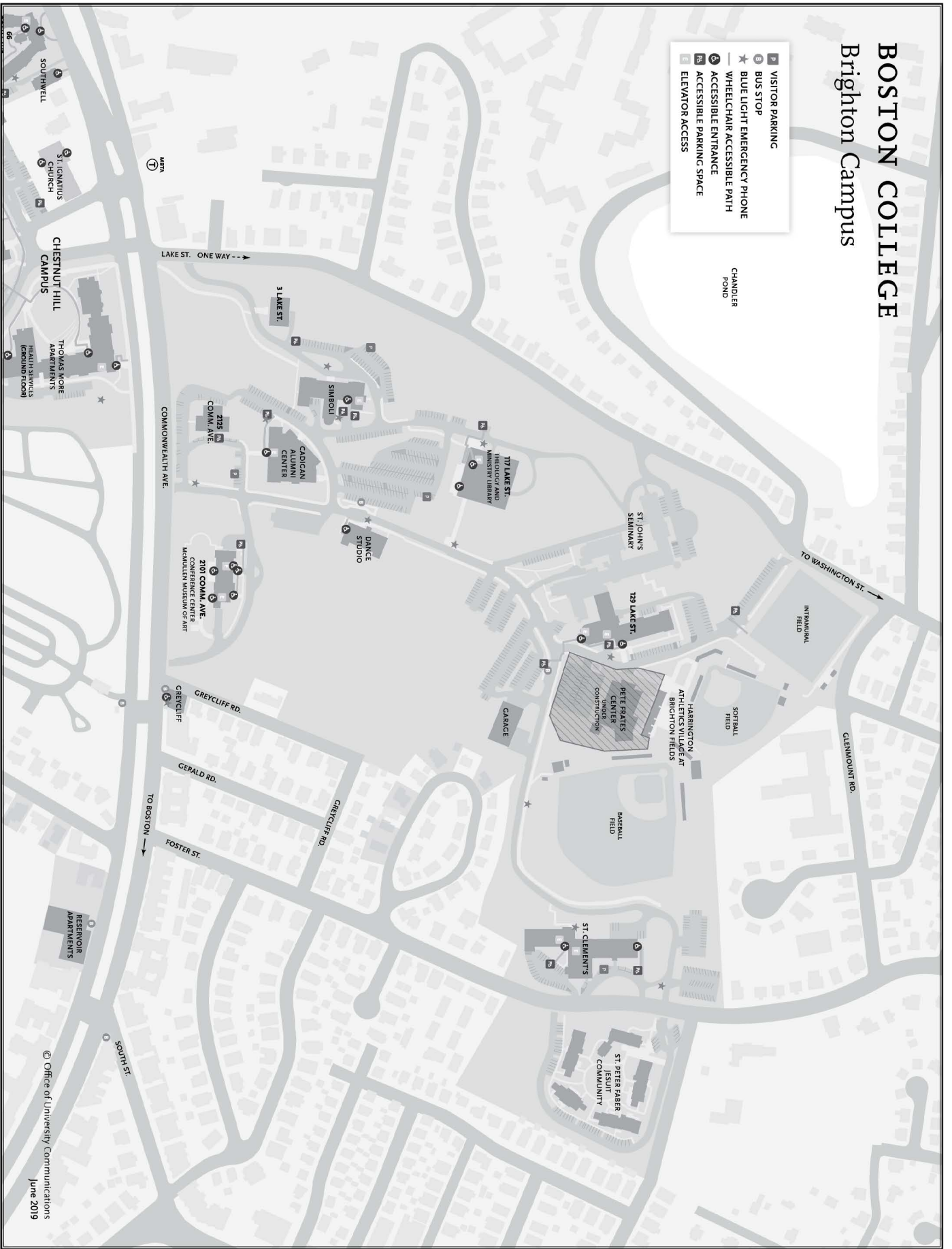

© Office of University Communications  
June 2019

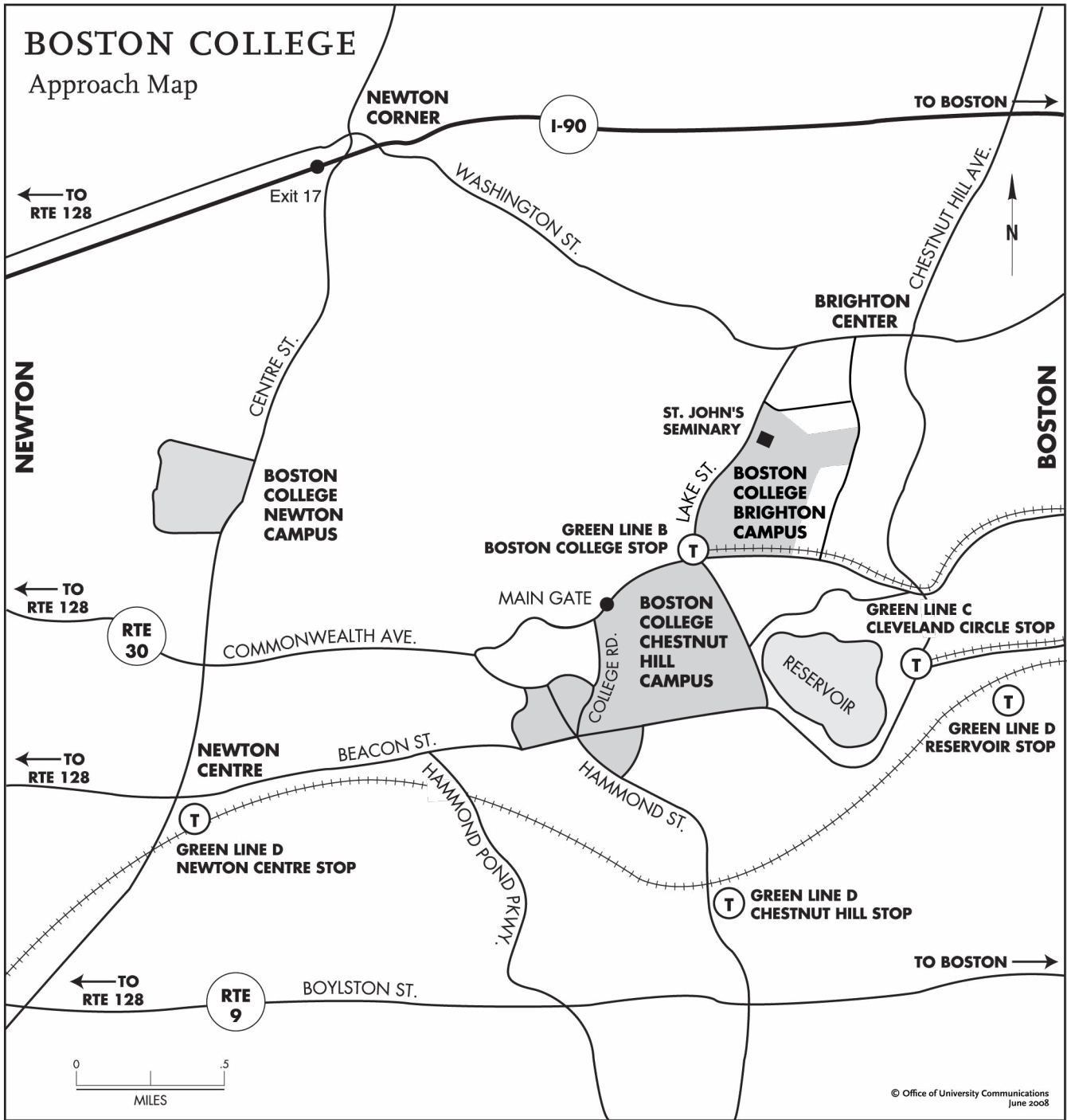

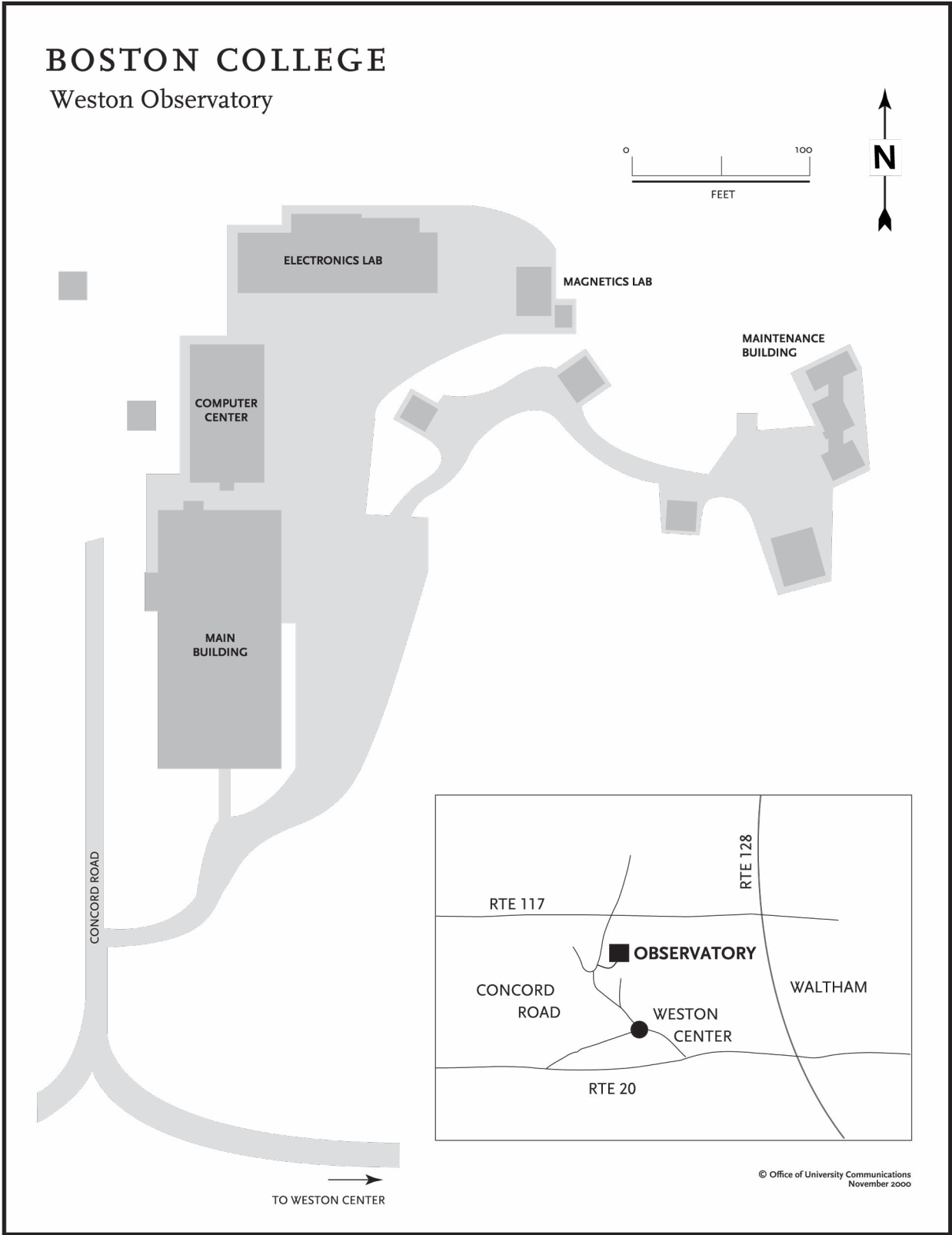

**BOSTON COLLEGE**  
The Connors Center  
Dover, MA

**KEY**

- VISITOR PARKING 
- ACCESSIBLE PARKING SPACE 
- WHEELCHAIR NEGOTIABLE PATH 
- PATH 
- ACCESSIBLE ENTRANCE 

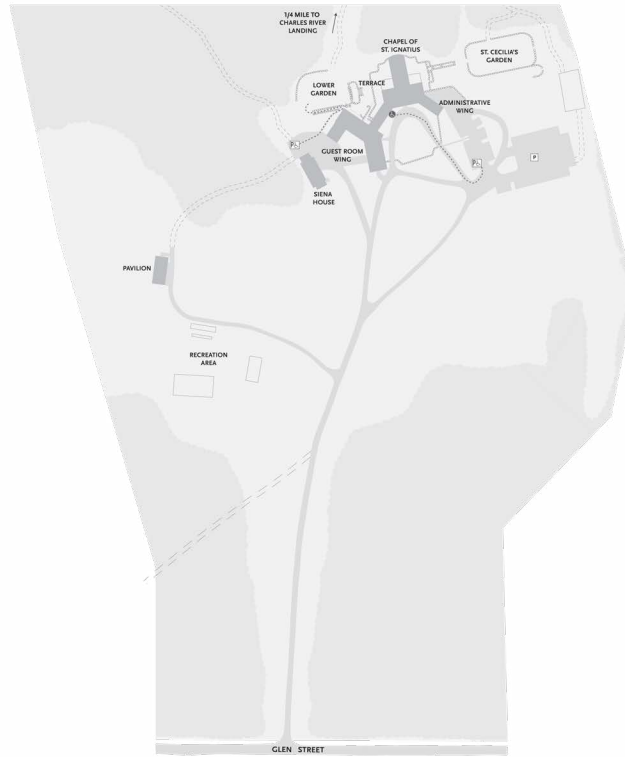

© Office of University Communications  
July 2013

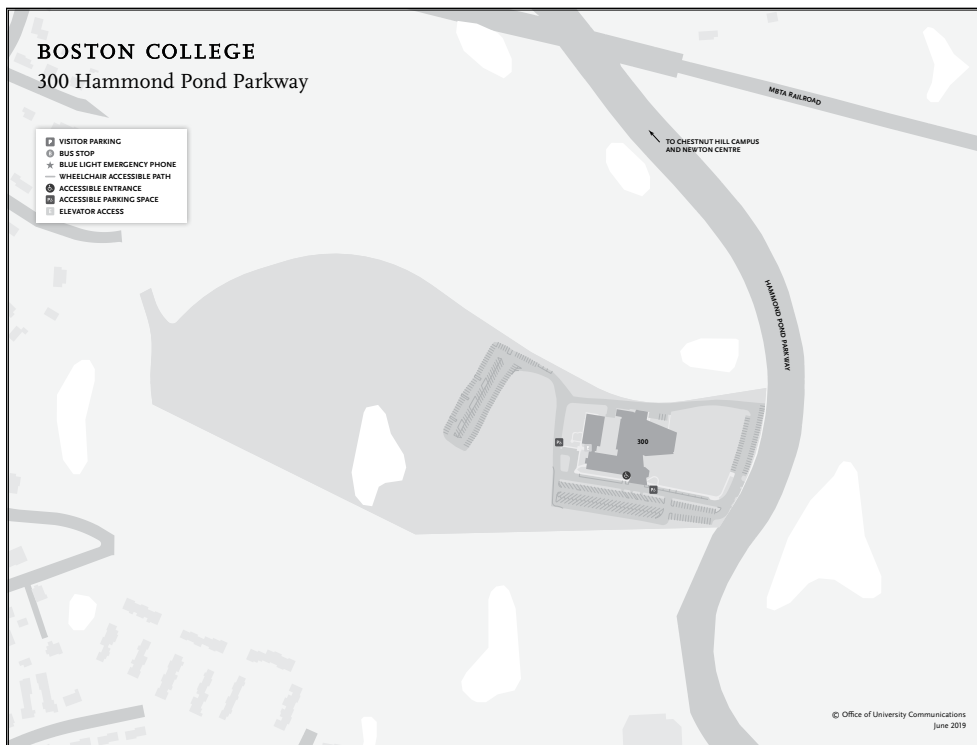

© Office of University Communications  
June 2019



# VISIT THE FACT BOOK ONLINE!

This publication as well as previous editions of the  
Boston College Fact Book are available at:

**[bc.edu/factbook](http://bc.edu/factbook)**





**BOSTON COLLEGE**