



FACT BOOK 2018-2019



BOSTON COLLEGE

INSTITUTIONAL RESEARCH, PLANNING & ASSESSMENT



BOSTON COLLEGE

FACT BOOK

2018-2019



Current and past issues of the Boston College Fact Book are available
on the Boston College website: bc.edu/factbook

Institutional Research, Planning & Assessment: bc.edu/irpa

© Trustees of Boston College 1983-2019

FOREWORD

The Office of Institutional Research, Planning & Assessment is pleased to present the **Boston College Fact Book, 2018-2019**, the 46th edition of this publication.

This book is intended as a single, readily accessible, consistent source of information about the Boston College community, its resources, and its operations. It is a summary of institutional data gathered from many areas of the University, compiled to capture the 2017-2018 Fiscal and Academic Year, and the fall semester of the 2018-2019 Academic Year. Where appropriate, multiple years of data are provided for historical perspective. While not all-encompassing, the Fact Book does provide pertinent facts and figures valuable to administrators, faculty, staff, and students.

Sincere appreciation is extended to all contributors who offered their time and expertise to maintain the greatest possible accuracy and standardization of the data. Special thanks go to Emily Kerwin and Allison Reilly for their extensive contributions. A concerted effort is made to make this publication an increasingly more useful reference, at the same time enhancing your understanding of the scope and progress of the University. We welcome your comments and suggestions toward these goals.

This Fact Book, as well as those from previous years, is available in its entirety at bc.edu/factbook.

Stephanie Chappe
 Lead Research Analyst, Institutional Research
 Institutional Research, Planning & Assessment
 December 2018

THE MISSION OF BOSTON COLLEGE

Strengthened by more than a century and a half of dedication to academic excellence, Boston College commits itself to the highest standards of teaching and research in undergraduate, graduate and professional programs and to the pursuit of a just society through its own accomplishments, the work of its faculty and staff, and the achievements of its graduates. It seeks both to advance its place among the nation's finest universities and to bring to the company of its distinguished peers and to contemporary society the richness of the Catholic intellectual ideal of a mutually illuminating relationship between religious faith and free intellectual inquiry.

Boston College draws inspiration for its academic and societal mission from its distinctive religious tradition. As a Catholic and Jesuit university, it is rooted in a world view that encounters God in all creation and through all human activity, especially in the search for truth in every discipline, in the desire to learn, and in the call to live justly together. In this spirit, the University regards the contribution of different religious traditions and value systems as essential to the fullness of its intellectual life and to the continuous development of its distinctive intellectual heritage.

Boston College pursues this distinctive mission by serving society in three ways:

- by fostering the rigorous intellectual development and the religious, ethical, and personal formation of its undergraduate, graduate, and professional students in order to prepare them for citizenship, service and leadership in a global society;
- by producing nationally and internationally significant research that advances insight and understanding, thereby both enriching culture and addressing important societal needs; and
- by committing itself to advance the dialogue between religious belief and other formative elements of culture through the intellectual inquiry, teaching and learning, and the community life that form the University.

Boston College fulfills this mission with a deep concern for all members of its community, with a recognition of the important contribution a diverse student body, faculty and staff can offer, with a firm commitment to academic freedom, and with a determination to exercise careful stewardship of its resources in pursuit of its academic goals.

Foreword..... 2
 The Mission of Boston College..... 2
 A Brief History of Boston College..... 6
 A Boston College Chronology..... 7
 Boston College Profile 11

ADMINISTRATION & FACULTY

Board of Trustees Membership 14
 Chairs - Board of Trustees 15
 Trustee Associates Membership..... 16
 Officers of the University..... 18
 Academic Administration..... 18
 Academic Institutes and Centers..... 19
 The Jesuit Community at Boston College 20
 The Saint Peter Faber Jesuit Community at Boston College 20
 Chart of Administration..... 21
 Provost and Dean of Faculties Units..... 22
 Executive Vice President Units 24
 Professional, Administrative, and Support Staff Personnel by Gender..... 25
 Professional, Administrative, and Support Staff Personnel by VP Area..... 26
 Restricted Funded Personnel by Gender and FTE 26
 Faculty:
 by School and Rank 26
 by School and Gender 27
 by School and Tenure Status..... 27
 by Highest Degree Earned and Gender 27
 by Rank and Gender 28
 by Highest Degree Earned and Rank 28
 Faculty, Teaching Fellows, and Teaching Assistants:
 Full-Time Equivalent by School..... 28
 by School and Department 29
 Faculty Compensation:
 by Rank 30
 by Rank, Average Compared to AAUP Category 1 30

STUDENTS

Full-Time Freshman Applications, Acceptances, and Enrollment 32
 Full-Time Freshman Enrollment by Gender and Citizenship 32
 Full-Time Freshman Enrollment by School..... 32
 Freshman Admission Profile 32
 Class of 2022 Applications, Acceptances, and Enrollment - Geographic Distribution..... 33
 Competitor Schools of Admitted Freshmen - Class of 2021 34
 Undergraduate Transfer Students (Full-Time):
 Applications, Acceptances, and Enrollment 34
 by Type of Previous Institution and Gender..... 34
 Geographic Distribution of Undergraduate Students 35

STUDENTS (CONT.)

Enrollment:

by School, Gender, and Status	36
Student Credit Hours by School (Fiscal Year)	36
by School, Gender, and Status (Five Years)	37
by Race/Ethnicity, Gender, and Citizenship	38
Full-Time Equivalent Enrollment by School	39
Summer Session Enrollment	39
Undergraduates Studying Abroad	40
Graduate Enrollment by Degree and Program	41
Undergraduate Majors by School	42
Undergraduate Minors by School	43
Most Popular Undergraduate Majors	44
Disciplines with Largest Percent Increase in Undergraduate Majors	44
Most Popular Undergraduate Minors	44
International Students and Scholars:	
by School	45
by Class or Program	45
by Gender and Status	45
by Country	46
Degrees Conferred:	
Undergraduate and Graduate by Degree and Gender	47
Undergraduate by Degree and Number of Majors	48
Undergraduate by School and Major	49
Undergraduate by Major	50
Graduate by School, Degree, Primary Field, and Gender	51
Undergraduate Financial Aid:	
Dollars Awarded	52
Average Need-Based Financial Aid	52
Undergraduate Student Retention and Graduation Rates	53
Competitive Fellowships and Awards	53

ALUMNI & ADVANCEMENT

Alumni Association National Board of Directors	56
Alumni Association Regional Chapters	56
Alumni Awards	56
Living Alumni Geographic Distribution	57
Living Alumni by Primary School and Class	58
Living Alumni by Gender and Class	60
Gifts to the University	61
Individual Donors by Giving Club	61
Alumni Donors by Primary School and Class	62

PHYSICAL PLANT

Buildings Related to Boston College Operations	66
Boston College Jesuit Community Owned Properties	69
Boston College Properties	69

TABLE OF CONTENTS (CONT.)

PHYSICAL PLANT (CONT.)

Facility Capacities.....	70
Summary of Building Use	70
Classrooms.....	71
Dining Facilities.....	71
Athletic and Recreation Outdoor Fields.....	71
Residence Hall Statistics by Building.....	72

FINANCE

Highlights of Financial Operations.....	76
Condensed Statement of Financial Position.....	77
Tuition and Fees.....	78

ACADEMIC RESOURCES & RESEARCH ACTIVITY

Boston College Libraries	80
Boston College Library Holdings.....	80
Expenditures for Library Materials.....	80
Highlights of Sponsored Activities	81
Summary of Sponsored Funding Actions.....	81
Sponsored Projects:	
Source and Application of Funding.....	82
Expenditures by Sponsor Type.....	82
Number of Proposals Submitted and Principal Investigators.....	82

ATHLETICS

Varsity Sports Records	84
Intercollegiate Sports Participation	84
Intramural Sports Participation	85
Club Sports Participation	86
Flynn Recreation Complex Visits and Group Fitness Classes	86

GENERAL INFORMATION

Founder of Boston College	88
Presidents of Boston College.....	88
Honorary Degrees and President's Medals Awarded (Within Last Decade).....	88
Honorary Degrees Granted	89
Types of Degrees Conferred.....	89
Primary Accrediting Agencies	89
Association Memberships.....	90
Academic Calendars	91
Fact Book Sources	91
Campus Maps.....	92

A BRIEF HISTORY OF BOSTON COLLEGE

Boston College was founded by the Society of Jesus in 1863 and, with three teachers and 22 students, opened its doors on September 5, 1864. Through its first seven decades, it remained a small undergraduate institution, offering the sons of Boston's Irish working class a rigorous course load in theology and philosophy, classical languages, rhetoric, math, and science.

Originally located on Harrison Avenue in Boston's South End, the College outgrew its urban setting early in the 20th century and moved to the former Lawrence Farm in Chestnut Hill, where ground was broken on June 19, 1909 for the construction of a central Recitation Building, later named Gasson Hall in honor of President Thomas I. Gasson, S.J., who led the relocation. The Recitation Building opened in March 1913. The three other buildings that still shape the core of the campus—St. Mary's Hall, Devlin Hall, and Bapst Library—opened in 1917, 1924, and 1928, respectively.

Though incorporated as a university since its founding, Boston College did not begin to fill out the dimensions of its university charter until the 1920s, with the inauguration of a graduate program in arts and sciences, the Law School and the Evening College, today called the James A. Woods, S.J., College of Advancing Studies. The 1930s saw the introduction of the Graduate School of Social Work, now the Boston College School of Social Work, and the College of Business Administration—today the Wallace E. Carroll School of Management. The School of Nursing—named in honor of William F. Connell in 2003—and the School of Education—named in 1999 for Carolyn A. and Peter S. Lynch—followed in 1947 and 1952, respectively. The oldest and largest of the University's eight schools and colleges, the Robert J. Morrissey College of Arts and Sciences, was named in 2015 in honor of alumnus Robert J. Morrissey, Boston College's largest benefactor.

In 1974, Boston College acquired a 40-acre site, 1.5 miles from the Chestnut Hill Campus, which had been owned by Newton College of the Sacred Heart. The land is the present site of the Boston College Law School and of residence halls housing some 800 freshmen.

Thirty years later, the University acquired a 65-acre parcel from the Archdiocese of Boston, just across Commonwealth Avenue in Brighton. The Brighton Campus is now home to the School of Theology and Ministry, which was established in 2008, the Cadigan Alumni Center and the McMullen Museum of Art.

To honor its 150th anniversary in 2013, Boston College celebrated three semesters of activities, including a Mass at Fenway Park for 20,000 alumni, students, faculty, and friends, academic symposia, a naturalization ceremony, student and alumni service projects and a student concert at Symphony Hall.

In 2016 Boston College was elevated to an R1 institution by the Carnegie Classification of Institutions of Higher Education, a designation for doctoral universities with the highest research activity, and concluded its *Light the World Capital Campaign*, having raised a record-breaking total of \$1.605 billion in support of academic programs, student financial aid, faculty research, student formation initiatives, and capital projects.

In 2017, the University announced a new ten-year Strategic Plan, *Ever to Excel: Advancing Boston College's Mission*, which includes a commitment to liberal arts education, formation, research, and an increased presence and impact locally and globally.

This year, Boston College unveiled the Harrington Athletics Village, consisting of new baseball, softball and intramural fields on the Brighton Campus; the Fish Field House, an indoor practice facility alongside Alumni Stadium; and 300 Hammond Pond Parkway, a 25-acre parcel with administrative space and parking located in Chestnut Hill, approximately one mile from the BC main campus.

- 1857** John McElroy, S.J., purchased property in the South End of Boston for a new college.
- 1863** Gov. John A. Andrew signed the charter of Boston College, April 1. The first meeting of the Boston College Trustees took place on July 6.
- 1864** Boston College opened on September 5, with John Bapst, S.J., as president, Robert Fulton, S.J., as dean, and 22 students.
- 1877** Nine students received A.B. degrees at the first Commencement on June 28.
- 1883** Publication began on *The Stylus*, the Boston College literary magazine.
- 1907** Thomas I. Gasson, S.J., named president; purchased the Lawrence Farm in Chestnut Hill for a new campus.
- 1913** The first graduation ceremony took place on the Chestnut Hill Campus on June 18. Four classes enrolled in the newly opened Gasson Hall in September.
- 1918** Conscription and voluntary enlistment for World War I reduced Boston College enrollment to 125 in October, down from 671 two years earlier.
- 1919** Boston College won its first major football victory, 5-3, over favored Yale at New Haven. First issue of *The Heights*, student weekly, printed November 17.
- 1923** The Baseball team beat Holy Cross 4-1 before 30,000 at Braves Field, June 18.
- 1924** Summer School began.
- 1925** Boston College began to fill out the dimensions of its charter as a university with the founding of the Graduate School of Arts and Sciences.
- 1928** Bapst Library opened, the fourth of the early Maginnis and Walsh buildings. Weston Observatory, the seismological station, was founded.
- 1929** The Law School opened at 11 Beacon Street, and the Evening College began as "Boston College Intown" at 126 Newbury Street, Boston.
- 1935** Greek was no longer required for the A.B. degree.
- 1936** The Graduate School of Social Work opened at Newbury Street.
- 1938** The School of Management opened at Newbury Street as the "College of Business Administration."
- 1940** The Football team traveled to its first bowl game — the Cotton Bowl — and was defeated by Clemson (6-3).
- 1941** Cardinal William O'Connell obtained the Liggett estate, the future site of Upper Campus, and gifted it to the University.
- 1946** To accommodate post-war enrollment, army surplus barracks became dormitories on the present site of Campion Hall; a larger office/classroom building was erected on the present location of McGuinn Hall, and a recreation building on the site of Cushing Hall.
- 1947** Construction began on the first permanent building since the completion of Bapst in 1928, to house the College of Business Administration (occupied in September, 1948). The School of Nursing opened on Newbury Street in Boston.
- 1949** Boston College acquired the small reservoir on the Lower Campus. The Men's Hockey team won its first national title at Colorado Springs.
- 1951** Completion of Lyons Hall.
- 1952** The School of Education opened in September in Gasson Hall. Doctoral programs began in economics, education, and history, initiating an era of increased emphasis on graduate education.
- 1954** The Law School moved to St. Thomas More Hall on the Chestnut Hill Campus.
- 1955** Claver, Loyola, and Xavier halls opened, the first student residences. The School of Education moved into Campion Hall.
- 1957** The Graduate School of Management opened. Alumni Stadium was dedicated September 21.
- 1958** Latin was no longer required for the A.B. degree. The College of Arts and Sciences Honors Program and the Scholar of the College Program began. The original gymnasium, Roberts Center, and the first hockey rink, McHugh Forum, opened.
- 1960** The School of Nursing occupied its campus building, Cushing Hall. Three more student residences, named for the early bishops of Boston, Cheverus, Fenwick, and Fitzpatrick, were completed.
- 1961** McElroy Commons opened.
- 1963** President John F. Kennedy addressed the Boston College Centennial Convocation on April 20. The self-study of the College of Arts and Sciences led to a new core curriculum, a reduction in the course load, the election of department chairmen, the establishment of Educational Policy committees, and sabbaticals.
- 1964** Carney Hall opened. Students moved into Welch, Williams, and Roncalli residences.
- 1966** Dedication of Higgins Hall in November.
- 1968** The Board of Regents joined the Jesuit Trustees to form the Board of Directors on October 8. The Black Talent Program, precursor to AHANA Student Programs, began.

A BOSTON COLLEGE CHRONOLOGY

- 1970** Women were admitted for degrees in all undergraduate colleges. The modular residences were placed on the Lower Campus. PULSE, an academic/social action program, and the Campus School for children with multiple disabilities began.
- 1971** The offices of President of Boston College and Rector of the Boston College Jesuit Community were separated on January 1. Installation of Omicron Chapter, Phi Beta Kappa took place on April 6.
- 1972** J. Donald Monan, S.J., succeeded W. Seavey Joyce, S.J., as president on September 5. The Trustees voted to eliminate the Board of Directors and to expand the Board of Trustees to include laypeople. The newly structured Board of Trustees, with 35 members (13 Jesuits), elected Cornelius Owens '36 chairman. The Women's Center was established.
- 1973** The Long-Range Fiscal Planning Committee presented to the Trustees a plan for balanced budgets for the succeeding five years.
- 1974** Newton College of the Sacred Heart became part of Boston College (announced March 11).
- 1975** The Law School moved to the Newton Campus. Edmond's Hall was occupied in September.
- 1976** The *New Heights Advancement Campaign* to raise \$21 million began in April. It would raise more than \$25 million over the next five years.
- 1979** One thousand friends of Speaker of the House Thomas P. O'Neill, Jr. '36, gathered in Washington to establish the O'Neill Chair in American Politics, December 9. The Graduate School of Social Work established a doctoral degree program. The Recreation Complex was named for Athletic Director William J. Flynn.
- 1980** The Jesuit Community endowed the Thomas I. Gasson, S.J., Chair for distinguished Jesuit scholars.
- 1982** Walsh Hall residence was named in honor of former president Michael P. Walsh, S.J., on October 7.
- 1984** O'Neill Library was dedicated to Speaker Thomas P. O'Neill, Jr. '36. Doug Flutie was awarded the Heisman Trophy.
- 1985** The E. Paul Robsham, Jr. Theater Arts Center was opened on the Lower Campus.
- 1986** Bapst Library was rededicated, and Burns Library opened on April 22. The University planning document "Goals for Nineties" was released. The Alumni Association moved to Alumni House on the Newton Campus. A St. Patrick's Day dinner took place in Washington honoring House Speaker Thomas P. O'Neill, Jr. '36. Speakers included President Ronald Reagan, former President Gerald Ford, and Bob Hope. The event raised \$2 million for Boston College scholarships. The five-year \$125-million *Campaign for Boston College* began. McHugh Forum was dismantled to make way for Conte Forum.
- 1987** The School of Management's doctoral program in finance was approved by the Trustees. The Jesuit Institute, funded by a \$1.5 million gift from the Jesuit Community, with a matching University commitment, was established to support exploration into the religious and ethical questions that emerge from the intersection of faith and culture.
- 1988** The first students were enrolled in the new School of Nursing Ph.D. program. The Music Program became a department in the College of Arts and Sciences. Vouté Hall opened. The Museum of Art opened in Devlin Hall.
- 1989** Congressman Silvio O. Conte '49, was present for the dedication of Conte Forum. The School of Management became the Carroll School of Management in honor of Wallace E. Carroll '28. Sister Thea Bowman was awarded an honorary degree, and AHANA House was named for her in October. Roberts Center was razed to make room for the Merkert Chemistry Center.
- 1991** A new wing was added to Campion Hall, completing a major renovation of the original building.
- 1992** The Eugene F. Merkert Chemistry Center was dedicated. The *Campaign for Boston College* was completed, exceeding the \$125-million goal by more than \$11 million.
- 1993** The renovated Devlin Hall welcomed its occupants, including the Department of Geology and Geophysics, the Department of Fine Arts, and the Admission Office. The Football team beat number-one ranked Notre Dame at South Bend, 41–39. Renovation of Fulton Hall began. The Theater Department was established.
- 1994** Graduate programs in Nursing and Education separated from the Graduate School of Arts and Sciences. J. Donald Monan, S.J., established a University Academic Planning Council to map University strategies. A garage for 900 cars was completed behind St. Mary's Hall. The stadium seating capacity was enlarged from 32,000 to 44,500.
- 1995** On October 6, the Trustees elected William P. Leahy, S.J., to succeed J. Donald Monan, S.J., as president. Fulton Hall reopened, enlarged and transformed exteriorly to match the Gothic style of the early buildings.
- 1996** The Law School's new library was completed and opened on the Newton Campus in January. *U.S. News & World Report* ranked Boston College 16th among the nation's teaching universities and 37th in the national university category. The student residence at 70 St. Thomas More Road was named Thomas A. and Margaret A. Vanderslice Hall; a nearby residence building was named Gabelli Hall; the museum became the Charles S. and Isabella V. McMullen Museum of Art. On July 31, J. Donald Monan, S.J.'s 24-year presidency ended, and on October 18, William P. Leahy, S.J., was inaugurated as the 25th president of Boston College.

- 1997** In a rating of graduate schools, *U.S. News & World Report* placed Boston College Law School 22nd in its field, while the Graduate School of Social Work was ranked 14th, the School of Nursing 27th, and the School of Education 28th. In March, William P. Leahy, S.J. was homilist at the annual St. Patrick's Day Mass at the Cathedral of the Holy Cross.
- 1998** The Irish Institute and the Irish Studies Program celebrated their new home at Connolly House. Work began on a three-year project to renovate and expand Higgins Hall, which housed the Biology and Physics departments. *U.S. News & World Report* rated the BC schools of Law, Education, and Nursing among the top 25 in their fields. BC undergraduates won more than 20 prestigious national fellowships, including a dozen Fulbrights and a coveted Marshall Scholarship.
- 1999** The School of Education was named the Carolyn A. and Peter S. Lynch School of Education in recognition of the couple's gift of more than \$10 million. For the fifth consecutive year, Boston College was ranked among the top 40 national universities by *U.S. News & World Report*. The McMullen Museum of Art's exhibition "Saints and Sinners: Caravaggio and the Baroque Image" attracted more than 65,000 visitors. BC announced its *Ever to Excel Capital Campaign*.
- 2000** The annual *U.S. News & World Report* survey ranked Boston College 38th among the nation's 228 national universities. Geoffrey and Rene Boisi committed \$5 million to establish the Center for Religion and American Public Life, directed by political scientist Alan Wolfe. The Norma Jean Calderwood Chair in Islamic and Asian Art was established.
- 2001** A \$2 million grant from the Lilly Endowment supported a Boston College program to encourage students to integrate faith and career. BC established a permanent Dublin home, on St. Stephen's Green, as a resource for the University's Irish Studies Program. Men's Hockey won its second national title, defeating the University of North Dakota.
- 2002** Boston College received a record number of undergraduate applications for the 2002-2003 academic year, with more than 21,000 applying for the approximately 2,200 available seats. *U.S. News & World Report* ranked the Carroll Graduate School 39th in the nation. The former Evening College was renamed the Woods College of Advancing Studies in honor of longtime dean James A. Woods, S.J.; President William P. Leahy, S.J., announced that Boston College would launch an initiative called "The Church in the 21st Century" to help renew and revitalize the Church in the wake of the clergy abuse scandal.
- 2003** The Boston College "Church in the 21st Century" initiative attracted national attention with its conferences and seminars. Boston College's *Ever to Excel Capital Campaign* surpassed its original \$400 million goal by generating more than \$440 million in gifts. BC announced that it would withdraw from the Big East and accept an invitation to join the Atlantic Coast Conference. Two Boston College students earned Rhodes Scholarships, the first in the University's history. The School of Nursing was renamed the William F. Connell School of Nursing in honor of longtime Trustee, William F. Connell '59.
- 2004** In June, Boston College acquired 43 acres of land and five buildings across Commonwealth Avenue in Brighton from the Archdiocese of Boston. BC also purchased St. Stephen's Priory in Dover, Mass. to be used as a retreat and conference center. President William P. Leahy, S.J., took the "Church in the 21st Century" program to Los Angeles, Phoenix, Dallas, Atlanta, Naples, and Chicago, so that alumni could discuss issues confronting the Catholic Church.
- 2005** Boston College's "Church in the 21st Century" initiative was made into a permanent center. The Yawkey Athletics Center, a 72,000 square-foot addition to Alumni Stadium, opened in the spring. BC accepted 130 students from Loyola and Tulane universities until their schools in New Orleans recovered from the effects of Hurricane Katrina. Future President Barack Obama addressed students at First Year Academic Convocation.
- 2006** A partnership between Boston College, the Archdiocese of Boston, and St. Columbkille Parish was formed to allow the parish school to continue offering a pre-kindergarten through 8th grade Catholic education for children in the Allston-Brighton community. The Carroll School of Management established the Winston Center for Leadership and Ethics to examine issues of ethical leadership. Boston College launched a minor in Jewish Studies in the College of Arts and Sciences. Boston College set new records for the number of research grants and dollars won by faculty and staff, with a total of 358 awards, amounting to a total of \$44.4 million.
- 2007** A record number of 20 Boston College students were awarded Fulbright Scholarships, including 18 undergraduates. In August, Boston College signed an agreement with the Archdiocese of Boston for the purchase of an additional 18 acres of land, and several administrative and academic buildings, on the Brighton Campus. The international student body more than doubled during the past 20 years, climbing from 360 in 1986-87 to 767 in 2007. On December 5, Boston College unveiled its 10-year strategic plan, including the addition of 100 faculty members, a recreation complex, a fine arts district, and athletic playing fields.
- 2008** The College of Arts and Sciences approved an interdisciplinary major in Islamic Civilization and Societies. The Lynch School of Education received foundation grants totaling \$9.2 million to expand its successful "Boston Connects" in the public elementary schools in Boston. In June, the Weston Jesuit School of Theology re-affiliated with Boston College and joined the Institute of Religious Education and Pastoral Ministry and C21 Online to form the Boston College School of Theology and Ministry. Boston College launched its \$1.5 billion *Light the World Capital Campaign*.
- 2009** On June 18, the City of Boston approved Boston College's plans for the Lower and Brighton campuses proposing the construction of a student center, a fine arts district, a recreation center, playing fields for intramural sports, and sufficient residence halls to meet 100% of demand for undergraduate housing. On November 11, BC dedicated a Veterans Memorial on the Burns Library lawn. The 68-foot-long granite wall is inscribed with the names of the 205 alumni who died in military service to their country.

- 2010** Planning began for the construction of Stokes Hall, along the southwest corner of Middle Campus. On April 10, BC defeated Wisconsin to win the NCAA men's hockey championship. The Geology and Geophysics Department was renamed the Department of Earth and Environmental Sciences to reflect environmental interest at BC. The *Times Higher Education* rankings placed Boston College at 161 among the top universities in the world. A \$20 million commitment from benefactors Patrick and Barbara Roche established the Roche Center for Catholic Education within the Lynch School.
- 2011** The Graduate School of Social Work commemorated 75 years of social work teaching and research. Construction began on Stokes Hall, the first new academic building to be constructed on Middle Campus in more than two decades.
- 2012** Boston College won its fifth NCAA Men's Ice Hockey National Championship, defeating Ferris State. A \$15 million commitment from alumnus Patrick Cadigan '57 created the Cadigan Alumni Center on the Brighton Campus. Boston College commenced its 150th anniversary celebration with a Sesquicentennial Mass at Fenway Park on September 15. Stayer Hall was named and dedicated in honor of University Trustee Ralph Stayer, his wife Shelly, and their family.
- 2013** Boston College continued its celebration of its 150th anniversary with academic symposia, a performance of student musical groups at Boston's Symphony Hall and a seven-city alumni and parent volunteer effort that packed 451,077 meals for shipment to West Africa. Stokes Hall, designed to foster interdisciplinary collaboration among the humanities departments and enhance student-faculty interaction, officially opened. It was made possible by a gift from University Trustee Pat Stokes '64 and his wife, Aja. Professor of History Robin Fleming was awarded a prestigious MacArthur Fellowship ("genius grant"), a first for a BC faculty member.
- 2014** Construction began on a 490-bed residence hall at 2150 Commonwealth Avenue, the site of the former More Hall. New endowed assistant professorships were established, part of an initiative to support junior faculty research and early-career development. The Institute for Advanced Jesuit Studies was launched.
- 2015** The Morrissey College of Arts & Sciences was named in honor of alumnus, long-serving trustee, and generous benefactor Robert. J. Morrissey '60.
- 2016** Boston College was elevated to an R1 institution by the Carnegie Classification of Institutions of Higher Education, a designation for doctoral universities with the highest levels of research activity. The University initiated its 10-year NEASC accreditation and a new strategic planning effort. The *Light the World* campaign closed, the most successful capital campaign in BC history. A new residence hall opened at the former site of More Hall; the McMullen Museum of Art reopened at its new location on BC's Brighton Campus.
- 2017** The University mourned the passing on March 18 of BC's 24th President and first Chancellor, J. Donald Monan, S.J. In September, University President William P. Leahy, S.J., announced *Ever to Excel: Advancing Boston College's Mission*, a strategic plan to guide the University in the coming decade.
- 2018** The University welcomed the Fish Field House, a 125,983 square-foot indoor practice facility adjacent to Alumni Stadium; the Harrington Athletics Village, home to BC's new baseball, softball and intramural fields; the new 250-seat auditorium for Undergraduate Admission in Devlin Hall; and 300 Hammond Pond Parkway, a 25-acre parcel in Chestnut Hill.

**Undergraduate Admission: Day Students
Class of 2022**

Applicants	31,084
Enrollees	
Men	1,107
Women	1,220
Total Freshman Class	2,327

Enrollment (Full- & Part- Time): Fall 2018

Undergraduate Day	9,377
Advancing Studies (Undergraduate)	406
Graduate & Professional	4,730
Total Enrollment	14,513

Degrees Conferred: AY 2017-18

Undergraduate Day	2,319
Advancing Studies (Undergraduate)	57
Graduate, Professional & Canonical	1,816
Total Degrees Conferred	4,192

Alumni: Summer 2018

Living Alumni	182,736
---------------	---------

Faculty: AY 2018-19

Full-Time Faculty	860
Part-Time Faculty (FTE)	195.33
Teaching Fellows	121
Teaching Assistants	296

Staff Personnel: Fall 2018

Professional, Administrative	1,603
Secretarial, Clerical, Technical, Attendants	515
Dining, Facilities, Plant, Police Services	558
Total Positions	2,676

Physical Plant: Spring 2018

Acres	
Chestnut Hill Campus	120
Brighton Campus	67
Newton Campus	40
300 Hammond Pond Parkway	25
Outlying Properties	119
Total Acres	371

Buildings	
Administrative/Academic/Auxiliary	65
Student Residence	30
Other	63
Total Buildings	158

Libraries: FY 2018

Total Volumes	3,265,350
---------------	-----------

Finance: FY 2018

Total Operating Revenues and Other Support
\$1,034.7 million

Total Operating Expenses
\$1,034.6 million

ADMINISTRATION & FACULTY

BOARD OF TRUSTEES MEMBERSHIP

2018-2019

Chair**Peter K. Markell '77***Executive Vice President of Administration and Finance,
CFO and Treasurer
Partners HealthCare**Vice Chair****John F. Fish***Chairman and Chief Executive Officer
Suffolk Construction Company**Secretary****Susan Martinelli Shea '76***Founder and President
Dancing with the Students**Steven M. Barry '85***Managing Director, Chief Investment Officer of Fundamental Equity
Goldman Sachs Asset Management**Drake G. Behrakis '86**President and Chief Executive Officer
Marwick Associates**Patricia Lynott Bonan '79**Managing Director (Ret.)
JPMorgan Chase & Co.**Karen Izzi Bristing '84**Owner
Equinox Equestrian Center**D. Scott Brown '79***President and Chief Executive Officer (Ret.)
Sage Products LLC**Amb. (Ret.) R. Nicholas Burns '78, LL.D. '02 (Hon.)**Goodman Family Professor of the Practice of
Diplomacy and International Relations
Harvard Kennedy School of Government**Patrick Carney '70**Chairman Emeritus
Claremont Companies**Hon. Darcel D. Clark '83**District Attorney
Bronx County District Attorney Office**William C. Connell '94**Co-Founder and Partner
High Road Capital Partners**Leo J. Corcoran, Esq. '81***President
Autumn Development Company, Inc.**Paul R. Coulson**President and Chairman
Ardagh Group**Claudia Henao de la Cruz '85**Past Chair
Centro Mater Foundation**Michael H. Devlin II '88**Managing Director
Curragh Capital Partners**Michael E. Engh, S.J.**President
Santa Clara University**William J. Geary '80**General Partner
Flare Capital Partners**Janice Gipson '77****David T. Griffith '68**President and CEO
M. Griffith Investment Services, Inc.**Kathleen Powers Haley '76**Manager
Snows Hill Management LLC**Christian W. E. Haub**President and Chairman
Emil Capital Partners, LLC**Daniel S. Hendrickson, S.J.**President
Creighton University**Michaela Murphy Hoag '86***Founder and Chair
Part the Cloud**Kathleen Flatley Ix '88, M.Ed. '92****Robert L. Keane, S.J. '71, M.Div.'78**Rector
Boston College Jesuit Community**Alfred F. Kelly, Jr.**Chief Executive Officer
Visa**William P. Leahy, S.J.***President
Boston College**Peter S. Lynch '65, LL.D. '95 (Hon.)**Vice Chairman
Fidelity Management & Research Company**Matthew F. Malone, S.J.**President and Editor in Chief
America Media**Douglas W. Marcouiller, S.J., M.Div. '86**General Counselor, Society of Jesus
Curia Generalizia della Compagnia di Gesù**Carmine A. Martignetti '76**President and Co-Owner
Martignetti Companies**Kathleen M. McGillicuddy, NC '71**Executive Vice President (Ret.)
FleetBoston Financial**Denise M. Morrison '75**President and Chief Executive Officer (Ret.)
Campbell Soup Company

BOARD OF TRUSTEES MEMBERSHIP (CONT.)

2018-2019

John C. Morrissey III
Managing Director
Shea Ventures

Robert F. Morrissey, Esq. '95, J.D. '02
Partner
Morrissey, Hawkins & Lynch

David P. O'Connor '86*
Senior Managing Partner
High Rise Capital Partners, LLC

Stephen J. Pemberton '89, D.B.A. '15 (Hon.)
Chief Human Resources Officer
Globoforce

Frank E. Previte '65
Founder, Chairman, and Chief Executive Officer
EBI Consulting

Jonathan M. Rather '82
General Partner
Welsh, Carson, Anderson & Stowe

Kendall B. Reid '79, D.F.A. '18 (Hon.)
Producer/Director of Digital Media (Ret.)
HBO Sports

Navyn Dattoo Salem '94, D.S.S. '12 (Hon.)
Founder & CEO
Edesia

Rev. Nicholas A. Sannella '67
Pastor
Immaculate Conception Parish

Philip W. Schiller '82*
Sr. Vice President of Worldwide Marketing
Apple Computer, Inc.

Marianne D. Short, Esq., NC '73, J.D. '76*
Executive Vice President and Chief Legal Officer
UnitedHealth Group

Kevin A. Smart '99
Managing Director
JPMorgan Chase & Co.

Ralph C. Stayer
Chairman and Chief Executive Officer (Ret.)
Johnsonville Sausage, LLC

Michael D. White '74
Chairman, President, Chief Executive Officer (Ret.)
DIRECTV

CHAIRS – BOARD OF TRUSTEES

Cornelius W. Owens	1972-1975
Thomas J. Galligan, Jr.	1975-1978
James P. O'Neill	1978-1981
William F. Connell	1981-1984
David S. Nelson	1984-1987
Thomas A. Vanderslice	1987-1990
John M. Connors, Jr.	1990-1993
Geoffrey T. Boisi	1993-1996
Richard F. Syron	1996-1999
Charles I. Clough, Jr.	1999-2002
John M. Connors, Jr.	2002-2005
Pat Stokes	2005-2008
William J. Geary	2008-2011
Kathleen M. McGillicuddy	2011-2014
John F. Fish	2014-2017
Peter K. Markell	2017-2020

*Executive Committee Member.

Note: Only Boston College degrees listed.

Source: President's Office

TRUSTEE ASSOCIATES MEMBERSHIP

2018-2019

Mary Jane Vouté Arrigoni**Peter W. Bell '86**General Partner
Amity Ventures**Erick Berrelleza, S.J.**Ph.D. Candidate
Boston University**Geoffrey T. Boisi '69**Chairman and Chief Executive Officer
Roundtable Investment Partners LLC**Matthew J. Botica, Esq. '72**Partner
Winston & Strawn LLP**Cathy M. Brienza, NC '71**Partner (Ret.)
WallerSutton 2000, LP and
Waller-Sutton Media Partners, LP**Wayne A. Budd, Esq. '63, LL.D. '13 (Hon.)**Senior Counsel
Goodwin Procter LLP**John E. Buehler, Jr. '69**Senior Advisor (Ret.)
Ares Management LLC**Charles I. Clough, Jr. '64**Chairman and Chief Executive Officer
Clough Capital Partners, LP**Juan A. Concepción, Esq. '96, M.Ed. '97, J.D. & M.B.A. '03**Director of Policy and HR Compliance
MassDOT/MBTA**Margot C. Connell, L.H.D. '09 (Hon.)**Chair and Member of the Advisory Board
Connell Limited Partnership**John M. Connors, Jr. '63, D.B.A. '07 (Hon.)**Chairman
The Connors Family Office**Robert J. Cooney, Esq. '74**Partner
Cooney & Conway**Kathleen A. Corbet '82**Founder and Principal
Cross Ridge Capital, LLC**Joseph E. Corcoran '59, D.B.A. '09 (Hon.)**Chairman
Corcoran Jennison Companies**Robert F. Cotter '73**President (Ret.)
Kerzner International**Brian E. Daley, S.J.**Husking Professor of Theology
University of Notre Dame**Robert M. Devlin**Chairman
Curragh Capital Partners**Francis A. Doyle '70, M.B.A. '75**President and Chief Executive Officer
Connell Limited Partnership**Cynthia Lee Egan '78**President of Retirement Plan Services (Ret.)
T. Rowe Price**John R. Egan '79**Managing Partner
Carruth Management, LLC**Emilia M. Fanjul**

Boston College Parent

John F. Farrell, Jr.**Mario J. Gabelli**Chairman and Chief Executive Officer
GAMCO Investors, Inc.**Susan McManama Gianinno '70**Chairman
Publicis North America**Mary J. Steele Guilfoile '76**Chairman
MG Advisors, Inc.**John L. Harrington '57, M.B.A. '66, D.B.A. '10 (Hon.)**Chairman of the Board
Yawkey Foundation**Richard T. Horan, Sr. '53**President (Ret.)
Hughes Oil Company, Inc.**Richard A. Jalkut '66**President and Chief Executive Officer
TPx Communications**Michael D. Jones, Esq. '72, J.D. '76**Chief Operating Officer (Ret.)
PBS**Edmund F. Kelly**Chairman and Chief Executive Officer (Ret.)
Liberty Mutual Group**Robert K. Kraft**Chairman and Chief Executive Officer
The Kraft Group**John L. LaMattina '71**Senior Partner
PureTech Ventures**T.J. Maloney '75**Chairman and Chief Executive Officer
Lincolnshire Management, Inc.**David M. McAuliffe '71**Managing Director of Investment Banking (Ret.)
J.P. Morgan**William S. McKiernan '78**President
WSM Capital, LLC

TRUSTEE ASSOCIATES MEMBERSHIP (CONT.)

2018-2019

John A. McNeice, Jr. '54, D.B.A. '97 (Hon.)
Chairman and Chief Executive Officer (Ret.)
The Colonial Group, Inc.

Robert J. Morrissey, Esq. '60, LL.D. '14 (Hon.)
Senior Partner
Morrissey, Hawkins & Lynch

John V. Murphy '71
Chairman, President, and CEO (Ret.)
Oppenheimer Funds, Inc.

R. Michael Murray, Jr. '61, M.A. '65
Director Emeritus
McKinsey & Company, Inc.

Robert J. Murray '62
Chairman and Chief Executive Officer (Ret.)
New England Business Service, Inc.

Therese E. Myers, NC '66
Chief Executive Officer
Bouquet Multimedia, LLC

Brien M. O'Brien '80
Chairman and CEO
Port Capital, LLC

Thomas P. O'Neill III '68
Chief Executive Officer
O'Neill and Associates

Brian G. Paulson, S.J., S.T.L. '93
Provincial
USA Midwest Province Jesuits

Sally Engelhard Pingree
Director and Vice Chairman
Engelhard Hanovia, Inc.

Paula D. Polito '81
Client Strategy Officer and Group Managing Director
UBS Wealth Management Americas

R. Robert Popeo, Esq., J.D. '61
Chairman and President
Mintz, Levin, Cohn, Ferris, Glovsky & Popeo, PC

John J. Powers '73
Managing Director
Goldman Sachs & Company

Richard F. Powers III '67
Advisory Director (Ret.)
Morgan Stanley

Ambassador Pierre-Richard Prosper, Esq. '85
Counsel
Arent Fox LLP

Nicholas S. Rashford, S.J.
Professor
St. Joseph's University

Thomas J. Rattigan '60

Thomas F. Ryan, Jr. '63
Private Investor (Ret.)

Randall P. Seidl '85
Chief Executive Officer
Revenue Acceleration, Top Talent Recruiting

John J. Shea, S.J., M.Ed. '70
University Staff Chaplain
Fordham University

Sylvia Q. Simmons, M.Ed. '62, Ph.D. '90, D.H.L. '11 (Hon.)
President (Ret.)
American Student Assistance Corporation

Pat Stokes '64
Chairman of the Board and Chief Executive Officer (Ret.)
Anheuser-Busch Companies, Inc.

Robert L. Sullivan '50, M.A. '52
International Practice Director (Ret.)
Peat, Marwick, Mitchell & Company

Richard F. Syron '66, LL.D. '89 (Hon.)

Elizabeth W. Vanderslice '86
President and Chief Executive Officer (Ret.)
Wired Digital, Inc.

Jeffrey P. von Arx, S.J., M.Div. '81
Superior
LaFarge Jesuit Community

Vincent A. Wasik
Co-Founder and Principal
MCG Global, LLC

David C. Weinstein, Esq., J.D. '75
Chief of Administration (Ret.)
Fidelity Investments

Benaree P. Wiley, D.P.A. '09 (Hon.)
President and Chief Executive Officer (Emeritus)
The Partnership, Inc.

Jeremy K. Zipple, S.J. '00, S.T.L. '14
Executive Editor
America Media

Note: Only Boston College degrees listed.
Source: President's Office

OFFICERS OF THE UNIVERSITY

2018-19

President

William P. Leahy, S.J.

Provost & Dean of Faculties

David Quigley

Executive Vice President

Michael J. Lochhead

Vice President for Planning & Assessment

Kelli J. Armstrong

Vice President & University Secretary

Casey Beaumier, S.J.

Vice President for Facilities Management

Daniel F. Bourque

Vice President for Information Technology Services

Michael J. Bourque

Financial Vice President & Treasurer

John D. Burke

Vice President for University Mission & Ministry

John T. Butler, S.J.

Senior Vice President for University Advancement

James J. Husson

Vice President for Governmental & Community Affairs

Thomas J. Keady

Vice President for Development

Beth E. McDermott

Interim Vice President for Student Affairs

Joy H. Moore

Vice President & Executive Assistant to the President

Kevin J. Shea

Vice President for Human Resources

David P. Trainor

ACADEMIC ADMINISTRATION

2018-19

Office of the Provost and Dean of Faculties

David Quigley, Provost & Dean of Faculties

Joseph M. Carroll, Vice Provost for Finance & Administration

Thomas Chiles, Vice Provost for Research & Academic Planning

Alberto Godenzi, Vice Provost for Global Engagement

John L. Mahoney, Vice Provost for Enrollment Management

Akua Sarr, Vice Provost for Undergraduate Academic Affairs

Billy Soo, Vice Provost for Faculties

Sunand Bhattacharya, Associate Vice Provost for

Design & Innovation Strategies

John J. Burns, Associate Vice Provost for

Undergraduate Academic Affairs

Morrissey College of Arts & Sciences

Gregory Kalscheur, S.J., Dean

Rory A. Browne, Director of Academic Advising Center / Associate Dean (Undergraduate)

Brian J. Gareau, Associate Dean for the Core

Candace Hetzner, Associate Dean for Academic Affairs (Graduate)

Robert V. Howe, Associate Dean for Admission & Administration (Graduate)

Rafael E. Luna, Associate Dean (Undergraduate)

Michael Martin, Associate Dean (Undergraduate)

Eugene F. McMahan, Associate Dean for Finance & Administration

Lynch School of Education & Human Development

Stanton Wortham, Dean

Julia E. DeVoy, Associate Dean for Undergraduate Student Services

Mary Ellen Fulton, Associate Dean for Finance & Administration

Jamie R. Grenon, Associate Dean for Graduate Admissions & Financial Aid

Ana M. Martinez-Aleman, Associate Dean for Faculty & Academic Affairs

Elizabeth Sparks, Associate Dean for Graduate

Student Services

Boston College Law School

Vincent D. Rougeau, Dean

Maris L. Abbene, Associate Dean for Student Services

Filippa M. Anzalone, Associate Dean for Library & Technology Services / Professor of Law

Jessica Cashdan, Executive Director for Campaign Planning & Law School Advancement / Associate Dean

Renee M. Jones, Associate Dean for Academics

Judith A. McMorrow, Associate Dean for

Experiential Learning & Global Engagement

Diane M. Ring, Associate Dean for Faculty

John Stachniewicz, Associate Dean for Finance & Administration

Tracey A. West, Associate Dean for External Relations, Diversity & Inclusion

Carroll School of Management

Andrew C. Boynton, Dean

Ronnie Sadka, Senior Associate Dean for Faculty

Ethan A. Sullivan, Senior Associate Dean for

Undergraduate Program

Carla V. Boudreau, Associate Dean for Finance & Administration

Marilyn Eckelman, Associate Dean for Graduate Programs & Career Development

Connell School of Nursing

Susan Gennaro, Dean

Christopher Grillo, Associate Dean for Finance & Administration

Susan A. Kelly-Weeder, Associate Dean (Graduate)

Christopher Lee, Associate Dean for Research

M. Colleen Simonelli, Interim Associate Dean (Undergraduate)

W. Jean Weyman, Assistant Dean for Continuing Education

School of Social Work

Gautam N. Yadama, Dean

Svetlana Emery, Associate Dean for Finance, Research & Administration

Suzanne L. Matus, Associate Dean for Strategic Initiatives & External Affairs

Raymond W. Pillidge, Associate Dean for Enrollment Management

Martha Pitt-Catsoupes, Associate Dean for Faculty & Academic Affairs

Teresa T. Schirmer, Associate Dean for Student Experience

David T. Takeuchi, Associate Dean for Research

Thomas Walsh, Associate Dean & MSW Program Director

School of Theology & Ministry

Thomas D. Stegman, S.J., Dean

Jennifer Bader, Associate Dean for Academic Affairs

Maura C. Colleary, Associate Dean for Finance & Administration

Adam Poluzzi, Associate Dean for Enrollment Management

Jacqueline Regan, Associate Dean for Student Affairs & Career Services

Woods College of Advancing Studies

David M. Goodman, Interim Dean

Neal Couture, Associate Dean for Administration & Finance

Martin R. Menke, Interim Associate Dean for Academic Affairs

Claudia C. Pouravelis, Associate Dean for Enrollment Management

Aleksandar S. Tomic, Associate Dean for Strategy, Innovation & Technology / Program Director

University Libraries

Thomas B. Wall, University Librarian

Scott R. Britton, Associate University Librarian for Public Services

Christine Conroy, Associate University Librarian for Collection & Administrative Services

Christian Yves Dupont, Burns Librarian & Associate University Librarian

Kimberly C. Kowal, Associate University Librarian for Digital Initiatives & Services

ACADEMIC INSTITUTES AND CENTERS

2018-19

Barbara and Patrick Roche Center for Catholic Education	Patricia Weitzel-O'Neill, Executive Director
Boisi Center for Religion & American Public Life	Mark Massa, S.J., Director
Center for Christian-Jewish Learning	James W. Bernauer, S.J., Director
Center for Corporate Citizenship	Katherine V. Smith, Executive Director
Center for Human Rights & International Justice	Daniel Kanstroom, Co- Director; M. Brinton Lykes, Co-Director
Center for International Higher Education	Hans W. de Wit, Director
Center for Irish Programs	James H. Murphy, C.M., Director
Center for Optimized Student Support	Mary Walsh, Director
Center for Retirement Research	Alicia H. Munnell, Director
Center for Social Innovation	Stephanie C. Berzin, Co-Director; Tiziana C. Dearing, Co-Director
Center for the Study of Testing, Evaluation & Educational Policy	Henry I. Braun, Director
Center for Work & Family	J. Bradley Harrington, Executive Director
Clough Center for the Study of Constitutional Democracy	Vlad Perju, Director
Corcoran Center for Real Estate & Urban Action	Neil P. McCullagh, Executive Director
Global Leadership Institute	Robert M. Mauro, Director
Institute for Advanced Jesuit Studies	Casey Beaumier, S.J., Director
Institute for the Liberal Arts	Mary T. Crane, Director
Institute of Medieval Philosophy & Theology	Stephen F. Brown, Director
Institute for Scientific Research	Patricia H. Doherty, Director
Institute for the Study and Promotion of Race & Culture	Janet E. Helms, Director
Jesuit Institute	James F. Keenan, S.J., Director
Lonergan Institute	Patrick Byrne, Director
McGillycuddy-Logue Center for Undergraduate Global Studies	Nick J. Gozik, Director
McMullen Museum of Art	Nancy D. Netzer, Director
Rappaport Center for Law & Public Policy	Elisabeth J. Medvedow, Executive Director
Shea Center for Entrepreneurship	Jere Doyle, Executive Director
Sloan Center on Aging & Work	Jacquelyn B. James, Interim Director
TIMSS/PIRLS¹ International Study Center	Michael O. Martin, Co-Director; Ina V. Mullis, Co-Director
Winston Center for Leadership & Ethics	Monetta C. Edwards, Director

¹ Trends in International Mathematics and Science Study; Progress in International Reading Literacy Study.

Note: Additional centers are listed on the University's chart of administration.

Source: Department of Human Resources

THE JESUIT COMMUNITY AT BOSTON COLLEGE

With 52 members, the Jesuit Community at Boston College is one of the larger apostolic communities of the Society of Jesus throughout the world. Thirty-three Jesuit priests serve in the University as either full-time or part-time members of the administration, faculty, and staff. Many of them also offer Ignatian retreats and spiritual direction to faculty, staff, and students and also provide regular assistance to the diocesan church, both locally and nationally. Other Jesuits in residence include eleven from ten countries around the world who are studying for graduate degrees at the University or at other institutions in the Boston area, four who are involved in ministries beyond the University, two who act as the Rector and Administrator of the Jesuit Community itself, and four who are retired professors.

St. Mary's Hall is the primary residence of the Jesuit Community, although some Jesuits live in six smaller residences around the perimeter of the campus. Three Jesuits live in student residence halls. And the Jesuits who staff St. Ignatius Church are members of the Jesuit Community at Boston College. For further details, see the Jesuit Community web page at <http://www.bc.edu/content/bc/sites/jesuit.html>.

Source: Rector, Jesuit Community

THE SAINT PETER FABER JESUIT COMMUNITY AT BOSTON COLLEGE

With 75 members, the Saint Peter Faber Jesuit Community (FJC) is an international group of Jesuits whose main apostolate is theological reflection, scholarship, and research. FJC includes Priests, Scholastics, and Brothers who come to study and teach Theology, and to prepare for ministry. The Community is located on Foster Street, adjacent to the Boston College Brighton campus.

Together with the ecclesiastical faculty within the Boston College School of Theology and Ministry (BCSTM), FJC forms an Assistancy Apostolate that is accountable to the Jesuit Conference Board. The Major Superior is the President of the Jesuit Conference.

Source: Rector, Saint Peter Faber Jesuit Community

Boston College Chart of Administration

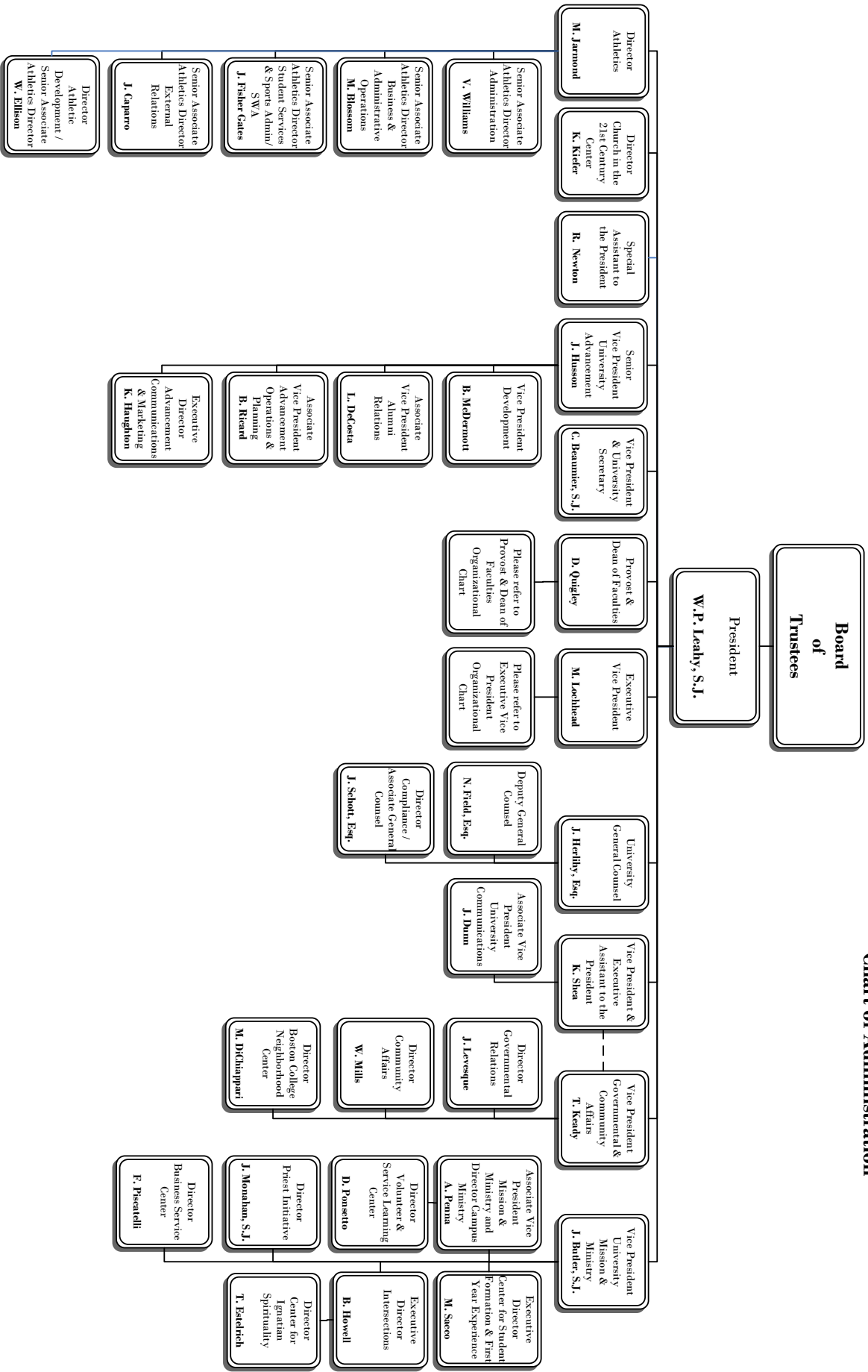

Source: Department of Human Resources, December 2018

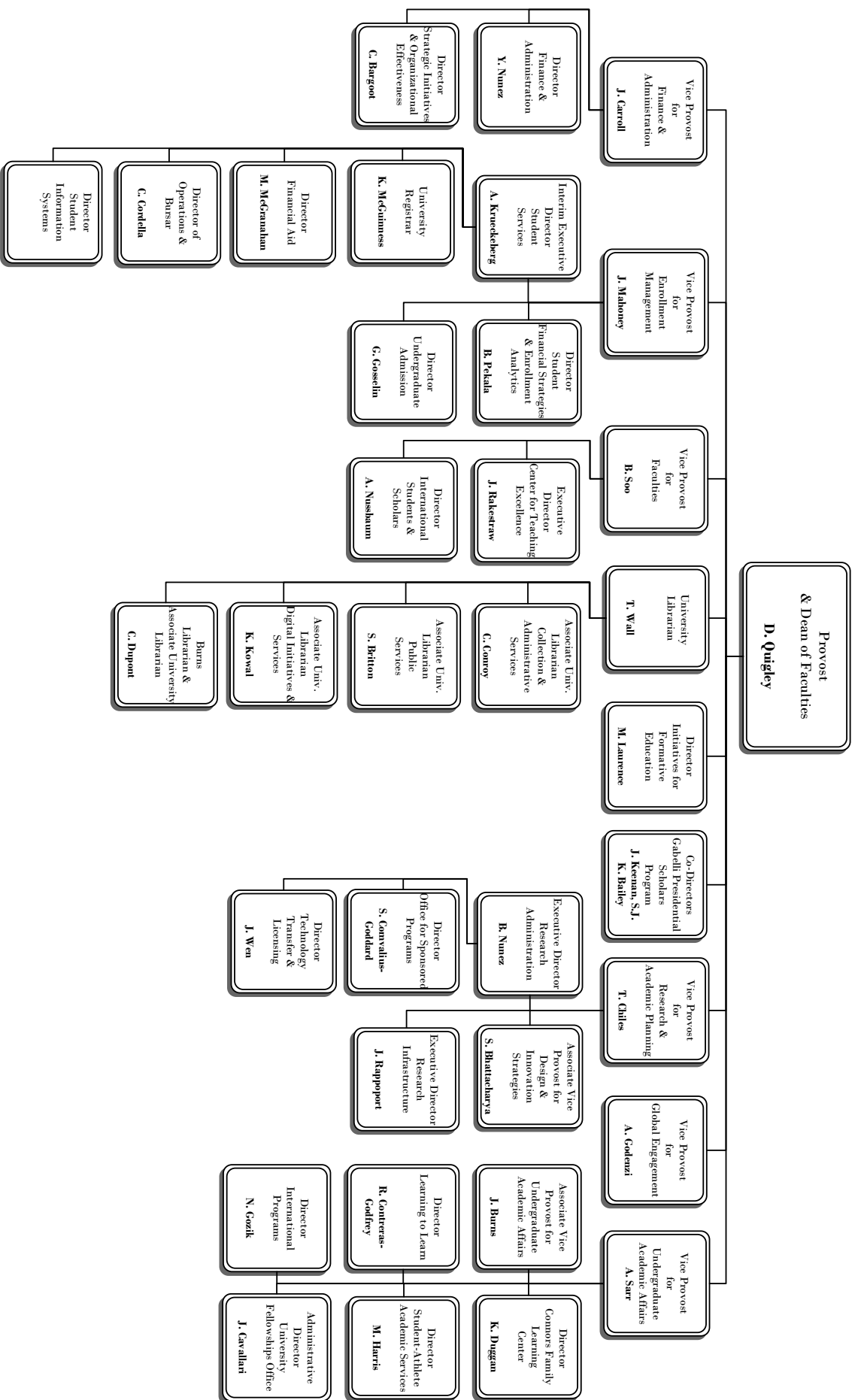

Source: Department of Human Resources, December 2018

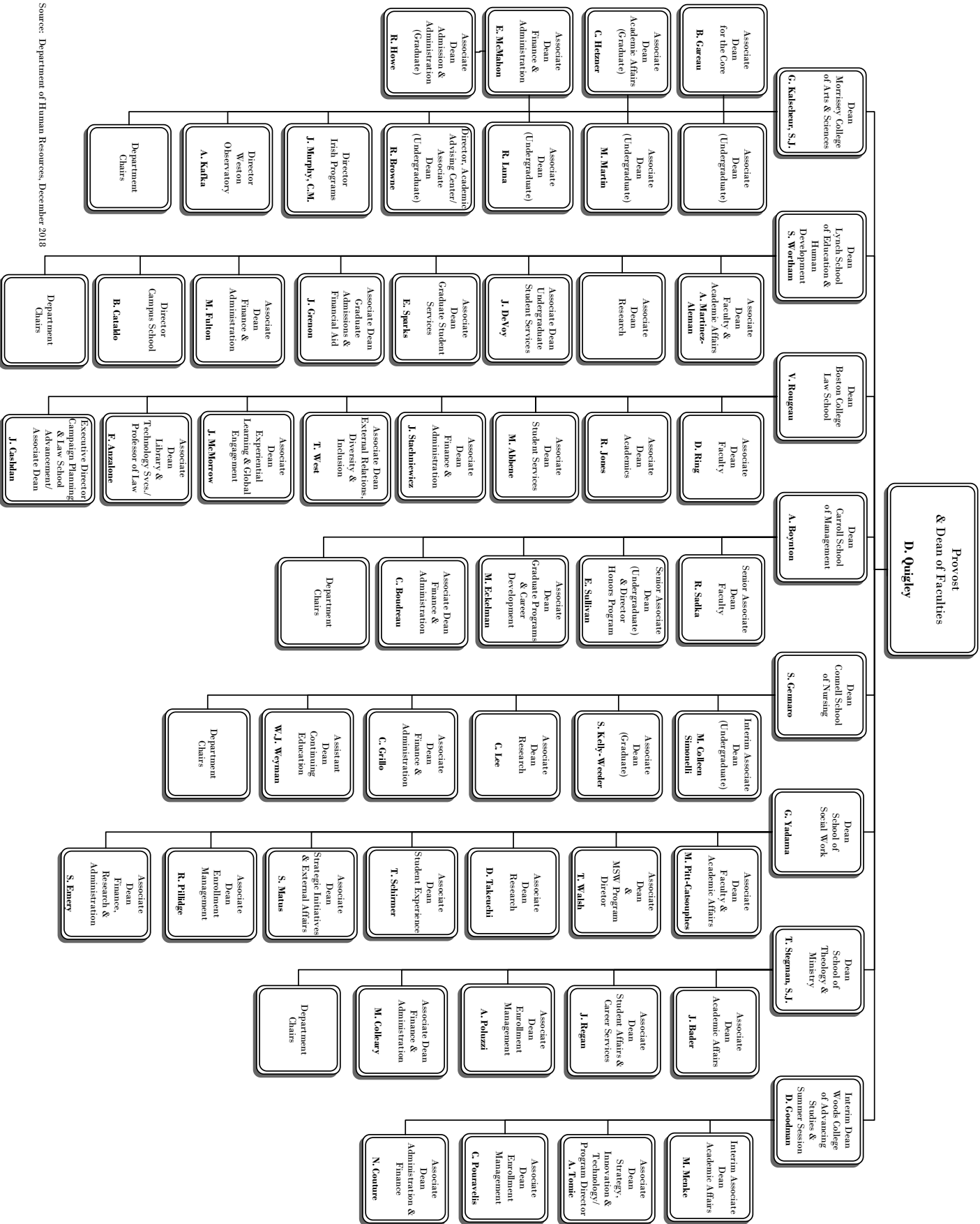

Source: Department of Human Resources, December 2018

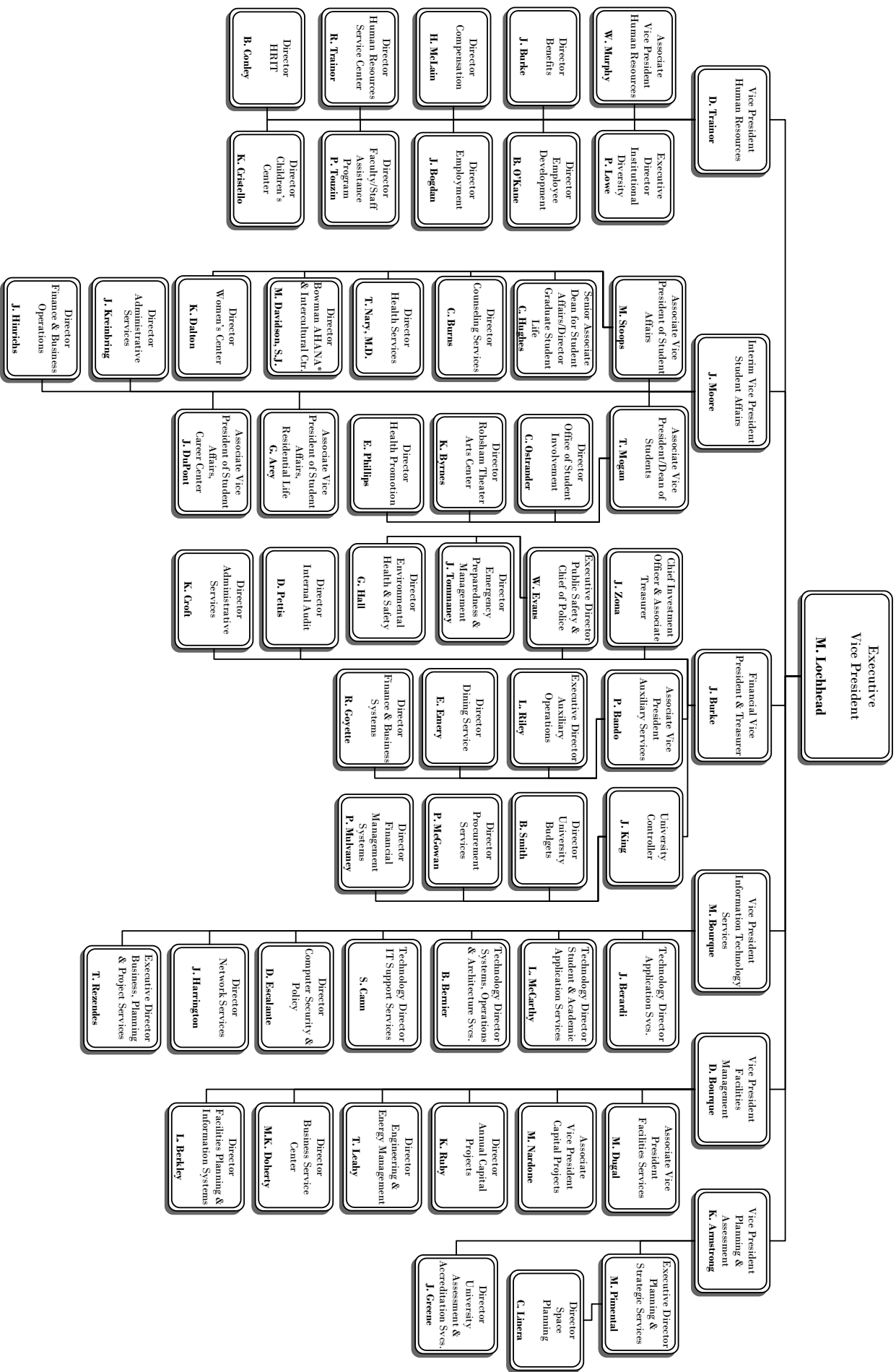

* AHANA – African American, Hispanic, Asian, and Native American
 Source: Department of Human Resources, December 2018

PROFESSIONAL, ADMINISTRATIVE, AND SUPPORT STAFF PERSONNEL
By Gender, Fall 2018

	Full-Time Positions					Part-Time Positions					Total	Total
	Men	Women	Open	Total	FTE	Men	Women	Open	Total	FTE	Positions	FTE
Professional Administrative												
Provost & Dean of Faculties ¹	178	311	38	527	527.00	7	9	3	19	8.96	546	535.96
Student Affairs	34	73	14	121	121.00	12	10	0	22	7.59	143	128.59
Athletics	105	43	2	150	150.00	10	2	4	16	7.32	166	157.32
Information Technology Services	144	57	10	211	211.00	0	0	0	0	0.00	211	211.00
Financial Vice President ²	70	61	12	143	143.00	0	0	0	0	0.00	143	143.00
University Advancement ³	36	105	22	163	163.00	0	0	0	0	0.00	163	163.00
Facilities Management	52	10	6	68	68.00	0	0	0	0	0.00	68	68.00
President ⁴	41	21	6	68	68.00	0	1	2	3	1.71	71	69.71
Human Resources	10	29	0	39	39.00	0	1	0	1	0.06	40	39.06
Mission & Ministry	14	19	1	34	34.00	1	2	1	4	1.19	38	35.19
Executive Vice President ⁵	2	11	0	13	13.00	0	1	0	1	0.80	14	13.80
Total	686	740	111	1,537	1,537.00	30	26	10	66	27.63	1,603	1,564.63
Secretarial, Clerical, Technical, Attendants												
Provost & Dean of Faculties ¹	45	174	17	236	236.00	3	15	2	20	10.45	256	246.45
Student Affairs	6	24	2	32	32.00	0	8	0	8	4.48	40	36.48
Athletics	4	18	2	24	24.00	0	1	0	1	0.60	25	24.60
Information Technology Services	22	7	2	31	31.00	1	0	0	1	0.71	32	31.71
Financial Vice President ²	27	22	12	61	61.00	3	3	1	7	3.91	68	64.91
University Advancement ³	14	34	5	53	53.00	0	0	0	0	0.00	53	53.00
Facilities Management	2	5	0	7	7.00	2	2	0	4	2.14	11	9.14
President ⁴	0	6	1	7	7.00	0	2	0	2	1.31	9	8.31
Human Resources	1	8	2	11	11.00	0	1	0	1	0.60	12	11.60
Mission & Ministry	0	6	0	6	6.00	0	0	0	0	0.00	6	6.00
Executive Vice President ⁵	0	3	0	3	3.00	0	0	0	0	0.00	3	3.00
Total	121	307	43	471	471.00	9	32	3	44	24.20	515	495.20
Dining, Facilities, Plant, Police Services												
Dining Services	108	80	11	199	199.00	9	21	2	32	20.46	231	219.46
Housekeeping	112	57	2	171	171.00	0	0	0	0	0.00	171	171.00
Grounds & Trades	104	1	5	110	110.00	0	0	0	0	0.00	110	110.00
Police	35	2	0	37	37.00	0	0	0	0	0.00	37	37.00
Mailroom	9	0	0	9	9.00	0	0	0	0	0.00	9	9.00
Total	368	140	18	526	526.00	9	21	2	32	20.46	558	546.46
Total Positions	1,175	1,187	172	2,534	2,534.00	48	79	15	142	72.29	2,676	2,606.29

¹ Includes academic administration, Student Services, and all library professional administrative staff.

² Includes Financial & Business Affairs, Boston College Police, Event Management, and Dining Services.

³ Includes University Advancement and Alumni Relations.

⁴ Includes Office of the President and all executives.

⁵ Includes Emergency Management & Preparedness and Institutional Research, Planning & Assessment.

Note: Full-time Equivalent (FTE) of positions = hours per week compared to the full time standard for the respective position type. The above figures represent all permanent positions funded by the University as of November 1, 2018. Restricted funded positions are not included. Positions funded partially by outside contracts or grants are counted above as part-time university positions. Excludes Reserve Positions.

Source: Department of Human Resources

PROFESSIONAL, ADMINISTRATIVE, AND SUPPORT STAFF PERSONNEL

By VP Area, Fall 2018

	Full-Time Positions					Part-Time Positions					Total	Total
	Men	Women	Open	Total	FTE	Men	Women	Open	Total	FTE	Positions	FTE
Provost & Dean of Faculties ¹	223	485	55	763	763.00	10	24	5	39	19.41	802	782.41
Student Affairs	40	97	16	153	153.00	12	18	0	30	12.07	183	165.07
Athletics	109	61	4	174	174.00	10	3	4	17	7.92	191	181.92
Information Technology Services	166	64	12	242	242.00	1	0	0	1	0.71	243	242.71
Financial Vice President ²	240	165	35	440	440.00	12	24	3	39	24.37	479	464.37
University Advancement ³	50	139	27	216	216.00	0	0	0	0	0.00	216	216.00
Facilities Management	279	73	13	365	365.00	2	2	0	4	2.14	369	367.14
President ⁴	41	27	7	75	75.00	0	3	2	5	3.02	80	78.02
Human Resources	11	37	2	50	50.00	0	2	0	2	0.66	52	50.66
Mission & Ministry	14	25	1	40	40.00	1	2	1	4	1.19	44	41.19
Executive Vice President ⁵	2	14	0	16	16.00	0	1	0	1	0.80	17	16.80
Total	1,175	1,187	172	2,534	2,534.00	48	79	15	142	72.29	2,676	2,606.29

¹ Includes academic administration, Student Services, and all library professional administrative staff.² Includes Financial & Business Affairs, Boston College Police, Event Management, and Dining Services.³ Includes University Advancement and Alumni Relations.⁴ Includes Office of the President and all executives.⁵ Includes Emergency Management & Preparedness and Institutional Research, Planning & Assessment.

Note: FTE of positions = hours per week compared to the full time standard for the respective position type. The above figures represent all permanent positions funded by the University as of November 1, 2018. Restricted funded positions are not included. Positions funded partially by outside contracts or grants are counted above as part-time university positions. Excludes Reserve Positions.
Source: Department of Human Resources

RESTRICTED FUNDED PERSONNEL

By Gender and FTE, Fall 2018

	Full-Time Positions				Part-Time Positions				Total	Total
	Men	Women	Total	FTE	Men	Women	Total	FTE	Positions	FTE
Professional, Administrative	8	35	43	43.00	1	5	6	3.69	49	46.69
Research Staff	36	50	86	86.00	10	14	24	13.59	110	99.59
Secretarial, Clerical, Technical	2	17	19	19.00	1	3	4	1.59	23	20.59
Total Positions	46	102	148	148.00	12	22	34	18.87	182	166.87

Note: Incremental restricted funded positions supported entirely by contract & grant, endowment or restricted gift funding as of November 1, 2018.

Source: Department of Human Resources

FACULTY BY SCHOOL AND RANK

2018-2019

School	Professor		Associate		Assistant		Instructor/ Lecturer		Total	
	No.	%	No.	%	No.	%	No.	%	No.	%
	Arts & Sciences	169	34%	173	35%	109	22%	46	9%	497
Education	26	39%	24	36%	11	17%	5	8%	66	100%
Law	29	51%	14	25%	9	16%	5	9%	57	100%
Management	34	26%	39	30%	35	27%	21	16%	129	100%
Nursing	7	14%	17	33%	15	29%	12	24%	51	100%
Social Work	10	32%	12	39%	8	26%	1	3%	31	100%
Theology & Ministry	7	24%	15	52%	5	17%	2	7%	29	100%
Total	282	33%	294	34%	192	22%	92	11%	860	100%

Note: Includes all full-time faculty members who are not on leave.

Source: Office of the Provost and Dean of Faculties

FACULTY BY SCHOOL AND GENDER 2018-2019

School	Men		Women		Total	
	No.	%	No.	%	No.	%
Arts & Sciences	330	66%	167	34%	497	100%
Education	24	36%	42	64%	66	100%
Law	30	53%	27	47%	57	100%
Management	83	64%	46	36%	129	100%
Nursing	7	14%	44	86%	51	100%
Social Work	13	42%	18	58%	31	100%
Theology & Ministry	20	69%	9	31%	29	100%
Total	507	59%	353	41%	860	100%

Note: Includes all full-time faculty members who are not on leave.
Source: Office of the Provost and Dean of Faculties

FACULTY BY SCHOOL AND TENURE STATUS 2018-2019

School	Tenured Faculty		Tenure Track Faculty		Non-Tenure Track Faculty		Total	
	No.	%	No.	%	No.	%	No.	%
Arts & Sciences	283	57%	78	16%	136	27%	497	100%
Education	46	70%	8	12%	12	18%	66	100%
Law	33	58%	5	9%	19	33%	57	100%
Management	61	47%	30	23%	38	29%	129	100%
Nursing	18	35%	7	14%	26	51%	51	100%
Social Work	17	55%	8	26%	6	19%	31	100%
Theology & Ministry	16	55%	5	17%	8	28%	29	100%
Total	474	55%	141	16%	245	28%	860	100%

Note: Includes all full-time faculty members who are not on leave.
Source: Office of the Provost and Dean of Faculties

FACULTY BY HIGHEST DEGREE EARNED AND GENDER 2018-2019

Degree	Men		Women		Total	
	No.	%	No.	%	No.	%
Doctorate	484	95%	319	90%	803	93%
Master's	22	4%	34	10%	56	7%
Other	1	<1%	0	0%	1	<1%
Total	507	100%	353	100%	860	100%

Note: Includes all full-time faculty members who are not on leave.
Source: Office of the Provost and Dean of Faculties

FACULTY BY RANK AND GENDER 2018-2019

Rank	Men		Women		Total	
	No.	%	No.	%	No.	%
Professor	192	38%	90	25%	282	33%
Associate	156	31%	138	39%	294	34%
Assistant	109	21%	83	24%	192	22%
Instructor/Lecturer	50	10%	42	12%	92	11%
Total	507	100%	353	100%	860	100%

Note: Includes all full-time faculty members who are not on leave.
Source: Office of the Provost and Dean of Faculties

FACULTY BY HIGHEST DEGREE EARNED AND RANK 2018-2019

Degree	Professor		Associate		Assistant		Instructor/ Lecturer		Total	
	No.	%	No.	%	No.	%	No.	%	No.	%
Doctorate	280	99%	280	95%	181	94%	62	67%	803	93%
Master's	2	1%	13	4%	11	6%	30	33%	56	7%
Other	0	0%	1	<1%	0	0%	0	0%	1	< 1%
Total	282	100%	294	100%	192	100%	92	100%	860	100%

Note: Includes all full-time faculty members who are not on leave.
Source: Office of the Provost and Dean of Faculties

FULL-TIME EQUIVALENT FACULTY, TEACHING FELLOWS & TEACHING ASSISTANTS By School, 2018-2019

School	FTE of Full-Time Faculty		FTE of Part-Time Faculty		FTE of Teaching Fellows ¹ & Assistants ²		Total FTE Faculty	
	No.	%	No.	%	No.	%	No.	%
Arts & Sciences	497.00	58%	86.00	44%	113.00	81%	696.00	58%
Education	66.00	8%	20.00	10%	9.67	7%	95.67	8%
Law	57.00	7%	14.00	7%	5.67	4%	76.67	6%
Management	129.00	15%	24.00	12%	0.00	0%	153.00	13%
Nursing	51.00	6%	17.33	9%	6.67	5%	75.00	6%
Social Work	31.00	4%	30.67	16%	1.33	1%	63.00	5%
Theology & Ministry	29.00	3%	3.33	2%	2.67	2%	35.00	3%
Total	860.00	100%	195.33	100%	139.00	100%	1194.33	100%

¹ While the responsibilities of a teaching fellow may vary by department, a teaching fellow is generally a graduate student responsible for all aspects (teaching, assessment, etc.) of an undergraduate course.

² While the responsibilities of a teaching assistant may vary by department, a teaching assistant is generally a graduate student assigned to assist with various aspects of a course under the direction of a faculty member.

Note: FTE of Full-Time Faculty = Permanent and temporary slots less number of open slots (including buyouts and those on leave). FTE of Part-Time Faculty: three part-time faculty equals one FTE faculty. FTE of Teaching Fellows & Assistants: three fellows or assistants equals one FTE faculty. Includes all full-time faculty members who are not on leave.

Source: Office of the Provost and Dean of Faculties

FACULTY, TEACHING FELLOWS & TEACHING ASSISTANTS

By School and Department, 2018-2019

	Full-Time Faculty ¹	Part-Time Faculty	Teaching Fellows ²	Teaching Assistants ³
Arts & Sciences				
Art, Art History and Film	14	23	-	-
Biology	28	6	-	27
Chemistry	23	4	-	64
Classics	6	3	-	3
Communication	16	7	-	-
Computer Science	12	1	-	-
Earth and Environmental Sciences	14	3	-	13
Economics	39	9	20	22
English	48	27	13	-
Germanic Studies	3	3	-	-
History	42	2	-	31
Honors Program	9	1	-	-
Interdisciplinary Programs	4	31	-	-
Mathematics	38	2	9	10
Music	8	21	-	-
Philosophy	31	23	15	4
Physics	16	-	-	21
Political Science	29	4	3	-
Psychology	24	5	-	19
Romance Languages	20	30	19	-
Slavic	8	19	-	1
Sociology	18	3	6	10
Theater	8	16	-	-
Theology	39	15	8	21
Total Arts & Sciences	497	258	93	246
Education	66	60	23	6
Law	57	42	-	17
Management	129	72	-	-
Nursing	51	52	-	20
Social Work	31	92	4	-
Theology & Ministry	29	10	1	7
Total	860	586	121	296

¹ Includes all full-time faculty members who are not on leave.

² While the responsibilities of a teaching fellow may vary by department, a teaching fellow is generally a graduate student responsible for all aspects (teaching, assessment, etc.) of an undergraduate course.

³ While the responsibilities of a teaching assistant may vary by department, a teaching assistant is generally a graduate student assigned to assist with various aspects of a course under the direction of a faculty member.

Source: Office of the Provost and Dean of Faculties

FULL-TIME FACULTY COMPENSATION

Average by Rank

Year	Professor	Associate	Assistant
2008-2009	\$183,000	\$120,900	\$102,500
2009-2010	\$182,200	\$123,100	\$102,800
2010-2011	\$189,700	\$127,500	\$104,700
2011-2012	\$194,350	\$130,163	\$109,863
2012-2013	\$201,490	\$136,608	\$114,217
2013-2014	\$211,991	\$140,020	\$115,467
2014-2015	\$213,188	\$145,268	\$115,880
2015-2016	\$218,900	\$147,500	\$123,300
2016-2017	\$225,576	\$151,797	\$133,606
2017-2018	\$230,306	\$156,816	\$136,980

Note: Includes salary and fringe benefits.
 Source: Office of the Provost and Dean of Faculties

FULL-TIME FACULTY COMPENSATION BY RANK

Boston College Average Compared to AAUP Category I¹ (9-Month Equivalent), 2017-2018

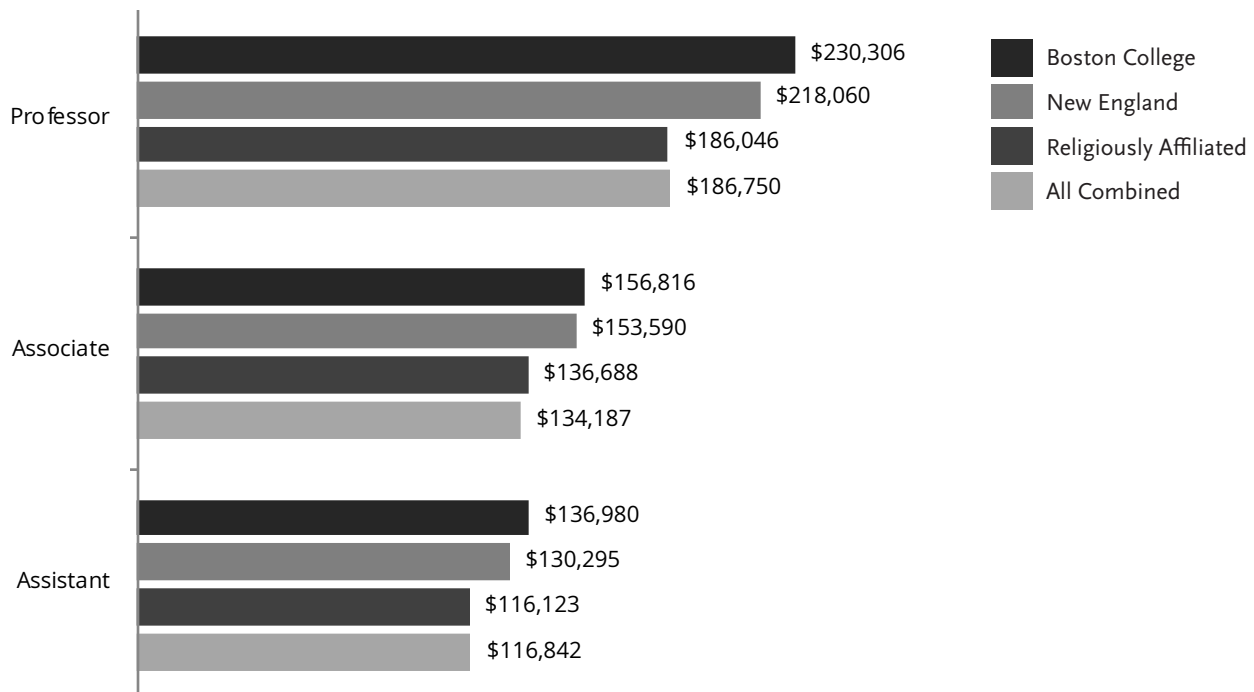

¹ AAUP Category I are those institutions classified as doctoral universities by the American Association of University Professors (AAUP).
 Note: Includes salary and fringe benefits. Sub-categories are defined as: New England includes institutions located in CT, ME, MA, NH, RI, VT; Religiously affiliated are those private institutions identifying themselves as religiously affiliated; All-combined includes all Category I institutions participating in the annual AAUP Faculty Compensation Survey.
 Source: Office of the Provost and Dean of Faculties; AAUP *Annual Report on the Economic Status of the Profession*.

STUDENTS

FULL-TIME FRESHMAN APPLICATIONS, ACCEPTANCES, AND ENROLLMENT

Fall	Applications	Acceptances	Admit Rate %	Total Enrollment	Yield %	Applications-to-Enrollment Ratio
2017	28,454	9,223	32%	2,412	26%	12:1
2018	31,084	8,669	28%	2,327	27%	13:1

Note: Data as of the fall census date.
Source: Office of Enrollment Management

FULL-TIME FRESHMAN ENROLLMENT

By Gender and Citizenship

Fall	Men	Women	Total	U.S. Citizens ¹	International	Total
2017	1,164	1,248	2,412	2,231	181	2,412
2018	1,107	1,220	2,327	2,131	196	2,327

¹ Includes U.S. Citizens and permanent resident students.
Source: Office of Enrollment Management

FULL-TIME FRESHMAN ENROLLMENT

By School

Fall	A&S	Ed.	Mgt.	Nurs.	Total
2017	1,626	116	567	103	2,412
2018	1,549	107	565	106	2,327

Source: Office of Enrollment Management

FULL-TIME FRESHMAN ENROLLMENT

By School, Fall 2018

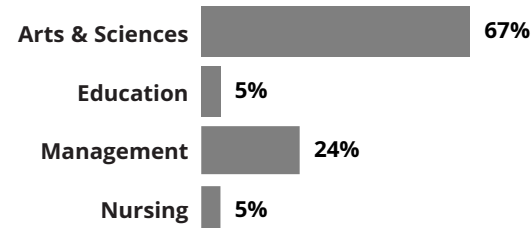

FRESHMAN ADMISSION PROFILE

Middle 50% Range

Class	SAT			ACT
	EBRW ¹	Math	Composite	
2021	650 - 720	650 - 740	1310 - 1450	31 - 33
2022	650 - 720	670 - 770	1340 - 1480	31 - 34

FRESHMAN ADMISSION PROFILE

Average

Class	SAT			ACT
	EBRW ¹	Math	Composite	
2021	677	689	1366	32
2022	683	709	1392	32

¹ Evidence-based Reading and Writing.

Note: The College Board launched a redesigned NEW SAT in 2016, comprised of three sections: Evidenced-based Reading and Writing; Math; and an optional Essay. Boston College does not require the Essay and therefore is reporting scores for the Evidenced-based Reading and Writing and Math sections. Only scores from the redesigned SAT are included.
Source: Office of Enrollment Management

APPLICATIONS, ACCEPTANCES, AND ENROLLMENT - CLASS OF 2022

Geographic Distribution

	Applications	Acceptances	Enrollment		Applications	Acceptances	Enrollment
Alabama	53	17	6	Nevada	51	15	2
Alaska	15	6	0	New Hampshire	409	75	26
Arizona	163	52	15	New Jersey	2,610	687	222
Arkansas	21	8	1	New Mexico	27	9	0
California	3,580	910	158	New York	3,864	1,120	316
Colorado	258	77	14	North Carolina	285	99	12
Connecticut	1,642	445	130	North Dakota	5	4	0
Delaware	67	24	9	Ohio	359	138	36
District of Columbia	83	25	3	Oklahoma	28	6	0
Florida	1,193	421	98	Oregon	114	29	6
Georgia	331	121	28	Pennsylvania	1,052	312	87
Hawaii	104	24	5	Rhode Island	392	99	44
Idaho	19	4	1	South Carolina	107	29	3
Illinois	950	310	65	South Dakota	10	4	0
Indiana	155	57	9	Tennessee	115	51	7
Iowa	32	10	4	Texas	706	179	32
Kansas	63	21	4	Utah	41	9	1
Kentucky	46	17	4	Vermont	135	23	6
Louisiana	91	34	7	Virginia	576	212	41
Maine	239	66	28	Washington	354	110	18
Maryland	611	234	36	West Virginia	13	6	0
Massachusetts	4,683	1,326	565	Wisconsin	194	74	17
Michigan	241	72	9	Wyoming	9	1	0
Minnesota	304	114	22	Guam	12	0	0
Mississippi	16	7	1	Puerto Rico	134	50	13
Missouri	155	70	17	Virgin Islands	4	2	2
Montana	18	7	2	International	4,280	830	191
Nebraska	52	14	4	Other ¹	13	3	0
Total	31,084	8,669	2,327				

¹ Includes Americans living abroad and those living in other U.S. territories not listed.

Note: Application, Acceptance, and Enrollment totals are as of the fall census date. The Class of 2022 includes students from 43 states, Puerto Rico, Virgin Islands, District of Columbia, and 35 foreign countries. Totals are based on home address. International students with a U.S. home address are included in state counts. U.S. Citizens with an international home address are included in the international count.

Source: Office of Enrollment Management

GEOGRAPHIC DISTRIBUTION SUMMARY - CLASS OF 2022

Region	No.	%	
New England	799	34.3%	
Mid-Atlantic	673	28.9%	
West	222	9.5%	
Midwest	187	8.0%	
South	207	8.9%	
Southwest	33	1.4%	
Other U.S.	15	0.6%	
International	191	8.2%	
Total Enrolled	2,327	100.0%	

Source: Office of Enrollment Management

COMPETITOR SCHOOLS OF ADMITTED FRESHMEN - CLASS OF 2021**Top 12 Cross Applications**

Georgetown University	University of Virginia	Cornell University
Villanova University	University of Pennsylvania	Fordham University
University of Notre Dame	Boston University	New York University
Northeastern University	Harvard University	Brown University

Top 12 Cross Admissions

Villanova University	University of Notre Dame	University of Massachusetts - Amherst
Northeastern University	University of Virginia	George Washington University
Boston University	New York University	University of Southern California
Fordham University	Georgetown University	College of William and Mary

Note: Competitor schools for "Top 12 Cross Applications" are determined by the number of admitted students applying to the listed colleges. Competitor schools for "Top 12 Cross Admissions" are determined by the number of admitted students admitted to the listed colleges. Neither table includes students of competitor schools who were not admitted to Boston College. Data are from the 2017 Admitted Student Questionnaire Plus (2,724 student responses), which is administered on an every-other-year cycle.
Source: Office of Enrollment Management

TRANSFER STUDENT APPLICATIONS, ACCEPTANCES, AND ENROLLMENT**Full-Time Undergraduates**

Fall ¹	Applications	Acceptances	Admit Rate %	Total Enrollment	Yield %	Applications-to-Enrollment Ratio
2017	1,384	230	17%	73	32%	19:1
2018	1,447	488	34%	193	40%	7:1

¹ Transfer enrollment typically increases by 25-35 students in the spring semester.
Note: Data as of the fall census date.
Source: Office of Enrollment Management

TRANSFER STUDENT ENROLLMENT**Full-Time Undergraduates, By Type of Previous Institution and Gender**

Fall ¹	2-Year Public	2-Year Private	4-Year Public	4-Year Private	Total	Men	Women	Total
2017	2	1	19	51	73	37	36	73
2018	18	0	52	123	193	77	116	193

¹ Transfer enrollment typically increases by 25-35 students in the spring semester.
Note: Data as of the fall census date.
Source: Office of Enrollment Management

GEOGRAPHIC DISTRIBUTION OF UNDERGRADUATE STUDENTS

By State

State	2014	2015	2016	2017	2018	State	2014	2015	2016	2017	2018
Alabama	9	7	7	13	16	Nevada	8	8	12	13	14
Alaska	0	1	2	1	1	New Hampshire	133	115	125	123	118
Arizona	43	36	36	37	43	New Jersey	993	971	974	944	911
Arkansas	1	0	1	3	5	New Mexico	6	4	4	4	2
California	642	639	643	636	619	New York	1,278	1,271	1,244	1,227	1,241
Colorado	71	71	64	70	56	North Carolina	56	56	63	71	70
Connecticut	663	654	658	649	584	North Dakota	0	1	1	1	1
Delaware	24	25	25	24	28	Ohio	107	105	103	107	109
District of Columbia	16	20	25	27	24	Oklahoma	7	8	9	10	5
Florida	309	324	325	356	382	Oregon	38	38	35	27	24
Georgia	70	72	58	67	75	Pennsylvania	358	357	394	380	371
Hawaii	16	17	13	13	16	Rhode Island	184	187	182	185	175
Idaho	7	7	4	5	3	South Carolina	17	14	18	21	14
Illinois	285	286	276	276	252	South Dakota	1	1	2	2	3
Indiana	23	29	28	32	31	Tennessee	29	27	25	22	20
Iowa	7	4	4	5	8	Texas	138	148	160	149	145
Kansas	12	12	14	15	13	Utah	9	12	7	9	6
Kentucky	10	7	7	4	7	Vermont	33	37	30	31	29
Louisiana	17	14	17	18	22	Virginia	76	80	77	87	109
Maine	101	96	91	95	95	Washington	91	74	84	75	67
Maryland	220	216	210	198	177	West Virginia	0	1	1	2	2
Massachusetts	2,130	2,182	2,223	2,290	2,414	Wisconsin	74	59	68	70	74
Michigan	59	55	56	50	46	Wyoming	2	3	3	2	2
Minnesota	142	144	155	143	126	Guam	2	0	2	1	0
Mississippi	2	3	5	4	4	Puerto Rico	47	42	38	43	42
Missouri	46	48	53	59	65	Virgin Islands	3	0	2	2	4
Montana	4	4	3	2	2	International	509	578	618	640	686
Nebraska	23	20	25	18	19	Other ¹	2	2	0	0	0
Total							9,153	9,192	9,309	9,358	9,377

¹ Includes Americans living abroad and those living in other U.S. territories not listed.

Note: Totals are based on home address. International students with a U.S. home address are included in state counts. U.S. Citizens with an international home address are included in the international count.

Source: Institutional Research, Planning & Assessment

ENROLLMENT

By School, Gender, and Status, Fall 2018

School	Full-Time			Part-Time			Total		
	Men	Women	Total	Men	Women	Total	Men	Women	Total
Undergraduate Enrollment¹									
Arts & Sciences	2,813	3,278	6,091	0	0	0	2,813	3,278	6,091
Education	112	504	616	0	0	0	112	504	616
Management	1,472	767	2,239	0	0	0	1,472	767	2,239
Nursing	31	400	431	0	0	0	31	400	431
Total Undergraduate Day Students	4,428	4,949	9,377	0	0	0	4,428	4,949	9,377
Advancing Studies	106	98	204	112	90	202	218	188	406
Graduate & Professional Enrollment									
Graduate Arts & Sciences	430	304	734	16	24	40	446	328	774
Graduate Education	142	384	526	66	221	287	208	605	813
Law	380	351	731	0	1	1	380	352	732
Graduate Management	245	186	431	266	141	407	511	327	838
Graduate Nursing	26	181	207	8	81	89	34	262	296
Social Work	84	404	488	5	59	64	89	463	552
Theology & Ministry	162	73	235	49	39	88	211	112	323
Graduate Advancing Studies	48	51	99	147	156	303	195	207	402
Total Graduate & Professional	1,517	1,934	3,451	557	722	1,279	2,074	2,656	4,730
Total University Enrollment	6,051	6,981	13,032	669	812	1,481	6,720	7,793	14,513

¹ Undergraduate day student enrollment includes 203 students on Boston College International Exchange programs who are not on the Boston College campus. Excluding those studying abroad, the total number of undergraduate day students attending Boston College in the fall 2018 semester is 9,174.

Source: Institutional Research, Planning & Assessment

STUDENT CREDIT HOURS

By School, Fiscal Year 2018

	Summer 2017	Fall 2017	Spring 2018	Total (FY18)
Undergraduate				
Arts & Sciences	2,165	95,524	90,741	188,430
Education	210	9,651	9,465	19,326
Management	551	34,617	33,637	68,805
Nursing	115	6,707	6,340	13,162
Total Undergraduate Day Students	3,041	146,499	140,183	289,723
Advancing Studies	1,413	3,939	4,065	9,417
Total Undergraduate	4,454	150,438	144,248	299,140
Graduate & Professional				
Graduate Arts & Sciences	96	3,256	2,964	6,316
Graduate Education	1,914	5,840	5,643	13,397
Law	3	10,778	10,833	21,614
Graduate Management	2,696	7,578	7,117	17,391
Graduate Nursing	1,041	2,579	2,845	6,465
Social Work	1,941	7,639	7,294	16,874
Theology & Ministry	745	2,756	2,649	6,150
Graduate Advancing Studies	761	1,943	2,184	4,888
Total Graduate & Professional	9,197	42,369	41,529	93,095
Total	13,651	192,807	185,777	392,235

Note: This table shows the total number of credits students from each college are enrolled in on the semester census date. Student credit hours are categorized by term.

Source: Institutional Research, Planning & Assessment

UNDERGRADUATE, GRADUATE, AND PROFESSIONAL ENROLLMENT

By School, Gender, and Status, Fall 2014-2018

	Undergraduate Day Schools					Graduate & Professional									Univ.	
	A&S	Ed.	Mgt.	Nurs.	Total	Adv.St.	GA&S	GEd.	GMgt.	GNurs.	SSW	Law	STM	Total	GAdv.St.	Total
Fall 2014																
Full-Time	6,052	613	2,106	382	9,153	244	792	501	446	185	517	715	270	3,426	32	12,855
Part-Time	0	0	0	0	0	307	23	260	382	66	76	1	75	883	80	1,270
Men	2,673	76	1,420	20	4,189	308	452	197	493	28	94	384	207	1,855	56	6,408
Women	3,379	537	686	362	4,964	243	363	564	335	223	499	332	138	2,454	56	7,717
Total	6,052	613	2,106	382	9,153	551	815	761	828	251	593	716	345	4,309	112	14,125
Fall 2015																
Full-Time	5,995	615	2,171	411	9,192	198	805	557	412	198	510	707	252	3,441	50	12,881
Part-Time	0	0	0	0	0	267	30	314	386	69	68	1	61	929	93	1,289
Men	2,718	83	1,471	25	4,297	267	470	207	482	30	102	380	197	1,868	79	6,511
Women	3,277	532	700	386	4,895	198	365	664	316	237	476	328	116	2,502	64	7,659
Total	5,995	615	2,171	411	9,192	465	835	871	798	267	578	708	313	4,370	143	14,170
Fall 2016																
Full-Time	6,078	600	2,199	432	9,309	208	752	545	456	190	508	729	244	3,424	61	13,002
Part-Time	0	0	0	0	0	197	39	288	356	84	66	0	73	906	151	1,254
Men	2,737	88	1,453	30	4,308	220	454	190	489	32	98	392	201	1,856	114	6,498
Women	3,341	512	746	402	5,001	185	337	643	323	242	476	337	116	2,474	98	7,758
Total	6,078	600	2,199	432	9,309	405	791	833	812	274	574	729	317	4,330	212	14,256
Fall 2017																
Full-Time	6,090	600	2,232	436	9,358	199	740	544	452	193	528	730	241	3,428	86	13,071
Part-Time	0	0	0	0	0	224	39	295	355	74	54	2	74	893	231	1,348
Men	2,813	93	1,463	34	4,403	232	457	198	482	24	104	391	191	1,847	168	6,650
Women	3,277	507	769	402	4,955	191	322	641	325	243	478	341	124	2,474	149	7,769
Total	6,090	600	2,232	436	9,358	423	779	839	807	267	582	732	315	4,321	317	14,419
Fall 2018																
Full-Time	6,091	616	2,239	431	9,377	204	734	526	431	207	488	731	235	3,352	99	13,032
Part-Time	0	0	0	0	0	202	40	287	407	89	64	1	88	976	303	1,481
Men	2,813	112	1,472	31	4,428	218	446	208	511	34	89	380	211	1,879	195	6,720
Women	3,278	504	767	400	4,949	188	328	605	327	262	463	352	112	2,449	207	7,793
Total	6,091	616	2,239	431	9,377	406	774	813	838	296	552	732	323	4,328	402	14,513

Note: Full- and part-time enrollment status for graduate students is based on the criteria listed under Enrollment Status in the Boston College University Catalog.
Source: Institutional Research, Planning & Assessment

ENROLLMENT BY RACE/ETHNICITY, GENDER, AND CITIZENSHIP

Undergraduate Day Schools, Fall 2018

Note: The Higher Education Opportunities Act of 2008 resulted in changes to the manner in which race/ethnicity data are collected and reported. For this reason, three views are displayed in order to reflect the variety of ways in which race/ethnicity data may be presented.

Table 1: This table presents a headcount view of race/ethnicity data for students who select a single category; students who select more than one race/ethnicity appear in the “Two or More” category.

Single Race/Ethnicity	Men	Women	Total	Percent
American Indian or Alaska Native	-	2	2	<0.1%
Asian	494	469	963	11.6%
Black or African American	172	200	372	4.5%
Hispanic/Latino	108	133	241	2.9%
Native Hawaiian or Other Pacific Islander	2	1	3	<0.1%
White	2,682	2,900	5,582	67.4%
Two or More Races/Ethnicity	458	657	1,115	13.5%
American Indian or Alaska Native/Asian	-	1	1	<0.1%
American Indian or Alaska Native/Black or African American	2	6	8	0.1%
American Indian or Alaska Native/Native Hawaiian or Other Pacific Islander	1	-	1	<0.1%
Asian/Native Hawaiian or Other Pacific Islander	1	3	4	<0.1%
Black or African American/Asian	4	8	12	0.1%
Black or African American/Native Hawaiian or Other Pacific Islander	-	2	2	<0.1%
Hispanic or Latino/American Indian or Alaska Native	2	4	6	0.1%
Hispanic or Latino/Asian	11	11	22	0.3%
Hispanic or Latino/Black or African American	28	36	64	0.8%
Hispanic or Latino/Native Hawaiian or Other Pacific Islander	1	1	2	<0.1%
White/American Indian or Alaska Native	10	18	28	0.3%
White/Asian	83	108	191	2.3%
White/Black or African American	25	39	64	0.8%
White/Hispanic or Latino	269	389	658	7.9%
White/Native Hawaiian or Other Pacific Islander	1	3	4	<0.1%
Three or More Races/Ethnicity	20	28	48	0.6%
Total U.S. Citizens Reporting Race/Ethnicity	3,916	4,362	8,278	100.0%
Total AHANA students ¹	1,234	1,462	2,696	32.6%
International students ²	340	382	722	7.7%
U.S. Citizens not Reporting Race/Ethnicity	172	205	377	4.0%
Grand Total	4,428	4,949	9,377	100.0%

Table 2: This table presents race/ethnicity data by federal reporting standards (i.e., IPEDS).

Single Race/Ethnicity	Men	Women	Total	Percent
American Indian or Alaska Native	-	2	2	<0.1%
Asian	494	469	963	11.6%
Black or African American	172	200	372	4.5%
Hispanic of Any Race ³	434	595	1,029	12.4%
Native Hawaiian or Other Pacific Islander	2	1	3	<0.1%
White	2,682	2,900	5,582	67.4%
Two or More Races/Ethnicity	132	195	327	4.0%
Total U.S. Citizens Reporting Race/Ethnicity	3,916	4,362	8,278	100.0%
Total AHANA students ¹	1,234	1,462	2,696	32.6%

Table 3: This table presents race/ethnicity data for U.S. Citizen or permanent resident students who chose to identify in any category. In that a student may be counted in more than one group, duplication may result and the % sum may be >100%.

Combined Single and Multiple Races/Ethnicity	Men	Women	Total	Percent
American Indian or Alaska Native	22	40	62	0.7%
Asian	603	616	1,219	14.7%
Black or African American	240	304	544	6.6%
Hispanic of Any Race	434	595	1,029	12.4%
Native Hawaiian or Other Pacific Islander	9	11	20	0.2%
White	3,088	3,484	6,572	79.4%

¹ AHANA values are based on U.S. Citizen or permanent resident students who report their race/ethnicity.

² International students include nonresident aliens of all racial and ethnic groups including White.

³ Per federal reporting requirements, students who select the Hispanic/Latino ethnicity and any other race are only reported in the Hispanic of Any Race category.

FULL-TIME EQUIVALENT ENROLLMENT

By School, Fall 2009-2018

	2009	2010	2011	2012	2013	2014	2015	2016	2017	2018
Undergraduate Students										
Arts & Sciences	6,137	6,119	6,153	6,085	6,025	6,052	5,995	6,078	6,090	6,091
Education	665	673	682	678	637	613	615	600	600	616
Management	1,970	1,930	1,845	1,956	2,004	2,106	2,171	2,199	2,232	2,239
Nursing	399	376	408	391	383	382	411	432	436	431
Total Undergraduate Day Students	9,171	9,098	9,088	9,110	9,049	9,153	9,192	9,309	9,358	9,377
Advancing Studies	428	420	396	370	347	346	287	274	274	271
Total Undergraduate	9,599	9,518	9,484	9,480	9,396	9,499	9,479	9,583	9,632	9,648
Graduate & Professional										
Graduate Arts & Sciences	481	835	834	823	797	800	815	765	753	747
Graduate Education	618	796	783	735	682	588	662	641	642	622
Law	825	815	790	786	750	716	707	729	731	731
Graduate Management	534	588	553	563	545	573	541	575	570	567
Graduate Nursing	232	266	255	238	225	207	221	218	218	237
Social Work	447	471	469	470	500	542	533	530	546	509
Theology & Ministry	209	270	285	262	269	295	272	268	266	264
Graduate Advancing Studies	68	79	77	63	52	59	81	111	163	200
Total Graduate & Professional	3,414	4,120	4,046	3,940	3,820	3,780	3,832	3,837	3,889	3,877
Total University	13,013	13,638	13,530	13,420	13,216	13,279	13,311	13,420	13,520	13,526

Note: FTE student = three part-time students. Calculations are rounded to the nearest whole number.
Source: Institutional Research, Planning & Assessment

FULL-TIME EQUIVALENT ENROLLMENT

Undergraduate by School, Fall 2018

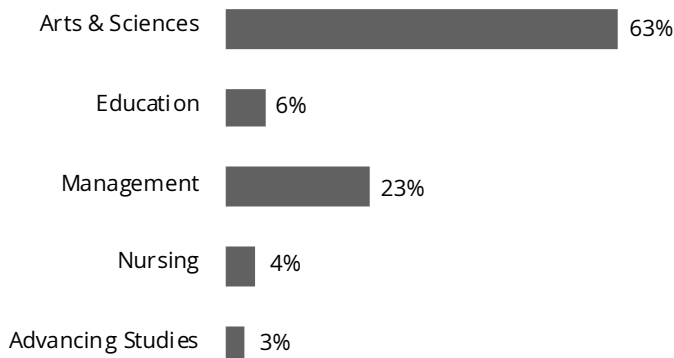

FULL-TIME EQUIVALENT ENROLLMENT

Graduate by School, Fall 2018

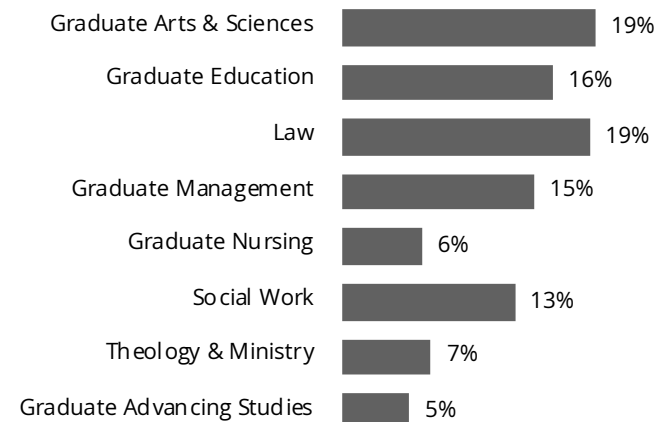

SUMMER SESSION ENROLLMENT

By Summer, 2014-2018

	2014	2015	2016	2017	2018
Undergraduate	1,437	1,458	1,465	1,663	1,363
Graduate/Professional	1,765	1,645	1,873	1,889	1,958
Total	3,202	3,103	3,338	3,552	3,321

Note: Data from previous years were updated to reflect the current summer census date. Summer session enrollment data are as of the first Friday in August.
Source: Institutional Research, Planning & Assessment

UNDERGRADUATES STUDYING ABROAD

By Program Type and Semester

Year	Fall Semester			Spring Semester			Summer	Semester Program Annual Average			
	University	External	Total All	University	External	Total All	Total	University	External	Total All	Incoming
	Programs	Programs	Programs	Programs	Programs	Programs	Students	Programs	Programs	Programs	Exchange ¹
2013-2014	389	129	518	253	88	341	255	321.0	108.5	429.5	132.0
2014-2015	360	119	479	262	99	361	298	311.0	109.0	420.0	120.5
2015-2016	370	158	528	280	113	393	304	325.0	135.5	460.5	121.0
2016-2017	234	57	291	398	221	619	280	316.0	139.0	455.0	133.0
2017-2018	255	52	307	364	179	543	300	309.5	115.5	425.0	115.0

¹ This figure includes incoming non-exchange fee-paying students.
 Note: Students who are studying abroad the full year are counted in both fall and spring semesters.
 Source: Office of International Programs

UNDERGRADUATES STUDYING ABROAD

By Gender and Race/Ethnicity, 2017-2018

Demographics	No.	%
Gender		
Male	320	39%
Female	498	61%
Race/Ethnicity		
American Indian or Alaska Native	0	0%
Asian	64	8%
Black or African American	15	2%
Hispanic of Any Race	69	8%
Native Hawaiian or Other Pacific Islander	0	0%
Two or More Races	26	3%
White	574	70%
International	33	4%
Unknown	37	5%

Source: Office of International Programs

UNDERGRADUATES STUDYING ABROAD

By Major, 2017-2018

Major	No.	%
Economics ¹	135	17%
Finance	108	13%
International Studies	65	8%
Communication	63	8%
Political Science	54	7%
Appl. Psych. & Human Dev.	48	6%
Psychology	38	5%
Marketing	32	4%
Biology	32	4%
Nursing	30	4%
English	29	4%
Other	184	22%

¹ Data for Economics majors reflect enrollments in both A&S and CSOM.
 Note: Double and triple majors counted by first major.
 Source: Office of International Programs

UNDERGRADUATES STUDYING ABROAD

By Program, 2017-2018

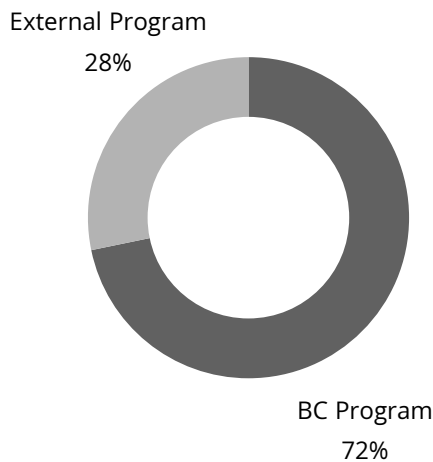

Source: Office of International Programs

UNDERGRADUATES STUDYING ABROAD

By Top Location, 2017-2018

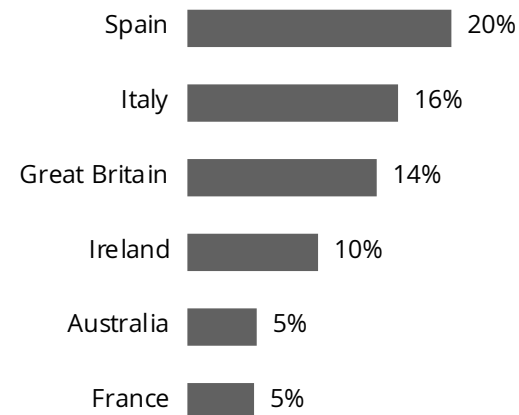

GRADUATE ENROLLMENT
By Degree & Program, Fall 2018

	Master's/				
	Doctorate	Professional	Licentiate	Other	Non-Degree
Graduate Arts & Sciences					
Biology	34	-	-	-	-
Chemistry	127	1	-	-	-
Earth & Environmental Sciences	-	21	-	-	-
Economics	82	-	-	-	-
English	25	43	-	-	1
Greek	-	-	-	-	-
History	32	17	-	-	-
Interdisciplinary	1	-	-	-	-
Latin	-	1	-	-	-
Latin & Greek	-	5	-	-	-
Linguistics	-	2	-	-	1
Mathematics	29	-	-	-	-
Middle Eastern Studies	-	4	-	-	-
Philosophy	42	35	-	-	1
Physics	44	-	-	-	-
Political Science	32	17	-	-	-
Psychology	26	-	-	-	1
Romance Languages - Hispanic Studies	-	9	-	-	-
Romance Languages - French	1	5	-	-	-
Romance Languages - Italian	-	5	-	-	-
Romance Literatures	1	-	-	-	-
Russian	-	2	-	-	-
Slavic Studies	-	1	-	-	-
Sociology	28	8	-	-	-
Theology	71	-	-	-	-
Theology & Education	18	-	-	-	-
Special Student	-	-	-	-	1
Graduate Education					
Applied Developmental & Educational Psychology	22	21	-	-	-
Applied Statistics & Psychometrics	-	18	-	-	-
Counseling Psychology	35	-	-	-	-
Curriculum & Instruction	70	74	-	3	-
Early Childhood	-	11	-	-	-
Educational Leadership	23	18	-	-	-
Elementary Education	-	23	-	-	-
Higher Education	24	69	-	-	-
International Higher Education	-	25	-	-	2
Measurement, Evaluation, Statistics, and Assessment	31	15	-	-	-
Mental Health Counseling	-	131	-	-	-
Moderate Disabilities	-	18	-	3	-
Reading	-	10	-	-	-
School Counseling	-	31	-	-	-
Secondary Education	-	47	-	-	-
Severe Disabilities	-	18	-	1	-
Teacher Education Professional Licensure	-	-	-	-	-
Special Student	-	-	-	-	70
Law	-	732	-	-	-
Graduate Management					
Accounting	5	92	-	-	-
Finance	20	126	-	-	-
Management	-	583	-	-	1
Organization Studies	11	-	-	-	-
Graduate Nursing	22	260	-	4	10
Social Work	28	524	-	-	-
Theology & Ministry					
Pastoral Ministry	-	1	-	-	17
Theology & Ministry	19	235	36	-	15
Graduate Advancing Studies	-	366	-	-	36
Total	903	3,624	36	11	156

Note: Doctorate includes Ed.D., Ph.D., D.S.W., S.T.D.; Master's/Professional includes M.A., M.A.T., M.B.A., M.Div., M.Ed., M.H.A., LL.M., M.S., M.S.T., M.S.W., M.T.S., Th.M., J.D.; Other includes C.A.E.S.; Licentiate includes Licentiate in Sacred Theology (S.T.L.); Non-degree includes Non-degree & special students. Dual degrees are listed by current program of enrollment. Prior to 2018, the Higher Education and International Higher Education programs were aggregated into the Higher Education program. For 2017, the Applied Statistics & Psychometrics program was listed under Measurement, Evaluation, Statistics, and Assessment.
Source: Institutional Research, Planning & Assessment

UNDERGRADUATE MAJORS

By School, Fall 2009-2018

	2009	2010	2011	2012	2013	2014	2015	2016	2017	2018
Arts & Sciences										
Art History	45	50	52	38	44	34	36	43	39	30
Biochemistry	126	150	165	213	251	270	260	261	238	254
Biology	681	773	827	823	795	865	860	888	927	958
Chemistry	136	113	117	138	138	160	142	112	104	121
Classics	28	22	26	30	18	27	28	17	16	24
Communication	944	895	916	890	844	791	763	787	751	757
Computer Science	56	52	67	72	113	154	182	238	323	374
Economics	667	664	690	706	797	917	1,031	1,138	1,162	1,094
English	647	666	665	622	559	515	466	431	433	408
Environmental Geosciences	68	68	68	68	69	87	58	39	38	41
Environmental Studies	-	-	-	-	-	15	26	48	46	56
Film Studies	53	49	43	48	41	40	45	24	25	37
French	53	51	59	42	28	27	23	23	23	21
Geological Sciences	-	-	2	5	8	10	12	11	9	11
Geology/Geophysics	10	9	8	4	-	-	-	-	-	-
German	14	12	9	6	11	10	9	12	15	7
Hispanic Studies	80	75	82	61	42	55	34	42	34	29
History	514	435	428	359	312	299	291	277	256	245
Independent	1	3	1	0	0	0	0	0	0	1
International Studies	132	130	213	211	212	232	244	248	253	267
Islamic Civilization & Societies	25	27	26	26	22	25	19	20	16	12
Italian	8	4	4	3	2	3	3	0	1	4
Mathematics	219	234	251	237	226	298	315	348	333	329
Music	40	35	30	27	22	23	35	24	19	24
Philosophy	255	240	218	206	188	165	186	188	180	174
Physics	88	69	79	105	96	99	87	93	108	107
Political Science	714	662	677	633	656	747	726	819	893	873
Psychology	496	542	577	569	529	527	515	492	485	506
Slavic & Eastern Languages	48	53	37	43	34	28	35	36	25	24
Sociology	222	200	191	231	222	193	158	175	179	161
Studio Art	34	36	34	30	35	25	21	27	20	25
Theatre	81	90	74	53	61	51	62	57	44	52
Theology	101	94	104	80	73	60	68	60	53	34
Education										
American Heritages	4	2	3	3	4	3	7	3	4	5
Applied Psychology & Human Development	298	312	384	403	367	367	374	384	411	430
Early Childhood	12	-	-	-	-	-	-	-	-	-
Elementary Education	221	246	238	223	201	176	170	140	137	137
General Science	1	1	3	1	5	5	2	2	2	2
Math/Computer Science	13	22	25	21	18	18	20	14	10	9
Perspectives on Spanish America	2	2	3	11	5	7	4	3	4	6
Secondary Education	148	157	131	111	122	128	123	105	92	95
Management										
Accounting	393	407	338	323	332	353	331	287	258	233
Accounting for Finance & Consulting	-	-	-	-	-	-	-	-	-	55
Business Analytics	-	-	-	-	-	5	81	155	158	210
Computer Science	12	17	21	29	27	41	39	30	36	46
Corporate Reporting & Analysis	13	12	14	17	24	29	30	22	11	6
Economics	139	154	157	189	221	169	156	144	134	133
Entrepreneurship	-	-	-	-	-	-	-	68	86	78
Finance	772	755	726	817	862	938	1,017	1,032	1,042	1,048
General Management	84	69	71	67	56	54	61	56	53	48
Human Resource Management	29	23	14	11	8	3	-	-	-	-
Information Systems	96	105	103	131	123	135	125	147	150	159
Information Systems/Accounting	14	12	5	12	22	19	15	9	20	25
Management & Leadership	119	130	139	164	180	176	189	182	146	159
Managing for Social Impact	-	-	-	-	-	-	-	-	33	29
Marketing	384	415	343	375	320	388	408	412	390	337
Operations Management	28	40	40	48	69	84	75	76	59	79
Nursing										
	399	377	408	391	383	382	411	432	436	431

Note: This table includes each declared major. Students with double or triple majors are therefore counted in each enrolled major. Advancing Studies students are not included in this table.

" - " indicates a particular major was not offered for that year.

Source: Institutional Research, Planning & Assessment

UNDERGRADUATE MINORS

By School, Fall 2014-2018

	2014	2015	2016	2017	2018		2014	2015	2016	2017	2018
Arts & Sciences						Education					
African and African Diaspora Studies	20	26	19	18	26	Appl. Psych. & Human Dev.	16	14	9	15	32
American Studies	49	47	55	55	42	Foundation in Education	-	9	23	33	25
Ancient Civilization	11	10	12	22	27	General Education	54	33	11	-	-
Arabic Studies	3	10	14	7	10	Inclusive Education	9	6	13	11	9
Art History	14	10	9	17	18	Leadership in Higher Education	9	18	17	15	17
Asian Studies	17	16	12	14	13	Math/Middle School Math Teaching	9	8	7	8	6
Bioinformatics	9	5	7	8	10	Secondary Education	5	2	1	1	2
Biology	30	50	57	57	44	Special Education	73	62	31	60	55
Catholic Studies	1	2	4	3	6	Teaching English Language Learners	17	17	9	10	24
Chemistry	19	15	16	13	7	Management					
Chinese	12	15	24	30	28	Accounting for CPAs	-	-	-	-	10
Classical Studies	0	0	0	0	0	Accounting for Finance & Consulting	-	-	-	-	48
Communication	29	24	20	23	20	Finance	15	-	-	-	265
Computer Science	32	33	41	73	86	Management & Leadership	103	65	77	83	195
Creative Writing	16	23	24	18	24	Marketing	-	-	-	-	143
East European Studies	3	2	1	1	3	Programs of Study					
Economics	71	84	92	87	98	Pre-Dental	82	83	89	97	90
Educational Theatre	1	3	4	5	11	Pre-Law	844	958	1,106	1,273	1,256
English	8	40	73	86	85	Pre-Medical	1,935	1,900	1,830	1,851	1,788
Environmental Studies	47	36	52	54	47	Pre-Veterinary	40	45	48	53	51
Faith, Peace and Justice	55	54	65	74	50						
Film Studies	25	33	34	38	45						
French	66	64	61	54	43						
Geological Sciences	1	6	1	2	3						
German/Germanic Studies	13	10	12	15	17						
Hispanic Studies	109	97	103	104	87						
History	79	102	130	137	141						
International Studies ¹	176	159	145	133	119						
Irish Studies	6	5	2	4	8						
Islamic Civilization & Societies	12	7	5	5	9						
Italian	14	11	9	5	5						
Jewish Studies	0	0	0	0	1						
Journalism	-	-	-	-	29						
Latin American Studies	8	3	4	7	7						
Linguistics	2	1	4	4	6						
Managing for Social Impact	-	-	-	23	55						
Mathematics	72	76	75	76	69						
Medical Humanities	53	118	131	131	143						
Music	41	40	44	43	41						
Philosophy	92	116	122	114	121						
Physics	6	10	4	4	5						
Political Science	0	1	1	1	1						
Psychoanalytic Studies	12	12	12	11	11						
Psychology	25	26	14	19	17						
Russian	3	5	5	5	7						
Scientific Computation	2	1	1	0	0						
Sociology	51	44	46	42	43						
Studio Art	32	31	38	30	32						
Theatre	11	21	25	20	35						
Theology	20	28	29	30	18						
Women's Studies	34	61	50	58	42						

¹ The Ethics and International Social Justice minor has been merged into the International Studies minor.

Note: " - " indicates a particular minor was not offered for that year. Minors are listed by the college in which they are housed. For information about minors including enrollment restrictions, see the University Catalog.

Source: Institutional Research, Planning & Assessment

MOST POPULAR UNDERGRADUATE MAJORS By Year

2014		2015		2016		2017		2018	
Economics ¹	1,086	Economics ¹	1,187	Economics ¹	1,282	Economics ¹	1,296	Economics ¹	1,227
Finance	938	Finance	1,017	Finance	1,032	Finance	1,042	Finance	1,048
Biology	865	Biology	860	Biology	888	Biology	927	Biology	958
Communication	791	Communication	763	Political Science	819	Political Science	893	Political Science	873
Political Science	747	Political Science	726	Communication	787	Communication	751	Communication	757
Psychology	527	Psychology	515	Psychology	492	Psychology	485	Psychology	506
English	515	English	466	Nursing	432	Nursing	436	Nursing	431
Marketing	388	Nursing	411	English	431	English	433	Appl. Psych. & Hum. Devel.	430
Nursing	382	Marketing	408	Marketing	412	Appl. Psych. & Hum. Devel.	411	Computer Science ¹	420
Appl. Psych. & Hum. Devel.	367	Appl. Psych. & Hum. Devel.	374	Appl. Psych. & Hum. Devel.	384	Marketing	390	English	408

¹ Data for Economics and Computer Science majors reflect enrollments in both A&S and CSOM.
Source: Institutional Research, Planning & Assessment

DISCIPLINES WITH LARGEST PERCENT INCREASE IN UNDERGRADUATE MAJORS Last Ten Years

	2009	2018	% Change
Computer Science ¹	68	420	518%
Operations Management	28	79	182%
International Studies	132	267	102%
Biochemistry	126	254	102%
Information Systems/Accounting	14	25	79%
Information Systems	96	159	66%
Economics ¹	806	1,227	52%
Mathematics	219	329	50%
Applied Psychology & Human Development	298	430	44%
Biology	681	958	41%

¹ Data for Economics and Computer Science majors reflect enrollments in both A&S and CSOM.
Note: Table includes those disciplines with at least ten or more students enrolled in a major.
Source: Institutional Research, Planning & Assessment

MOST POPULAR UNDERGRADUATE MINORS By Year

2014		2015 ¹		2016		2017		2018	
International Studies	176	International Studies	159	International Studies	145	History	137	Finance	265
Hispanic Studies	109	Medical Humanities	118	Medical Humanities	131	International Studies	133	Mgmt. & Leadership	195
Mgmt. & Leadership	103	Philosophy	116	History	130	Medical Humanities	131	Marketing	143
Philosophy	92	History	102	Philosophy	122	Philosophy	114	Medical Humanities	143
History	79	Hispanic Studies	97	Hispanic Studies	103	Hispanic Studies	104	History	141
Special Education	73	Economics	84	Economics	92	Economics	87	Philosophy	121
Mathematics	72	Mathematics	76	Mgmt. & Leadership	77	English	86	International Studies	119
Economics	71	Mgmt. & Leadership	65	Mathematics	75	Mgmt. & Leadership	83	Economics	98
French	66	French	64	English	73	Mathematics	76	Hispanic Studies	87
Faith, Peace and Justice	55	Special Education	62	Faith, Peace and Justice	65	Faith, Peace and Justice	74	Computer Science	86

¹ Starting in 2015, the method to count minors was adjusted and, as a result, the number of students with International Studies minors was adjusted for 2014.
Note: Data for minors reflect enrollments in any of the undergraduate day schools. Does not include Pre-Dental, Pre-Law, Pre-Medical, or Pre-Veterinary programs of study.
Source: Institutional Research, Planning & Assessment

INTERNATIONAL STUDENTS & SCHOLARS
By School, 2018-2019

Arts & Sciences	536
Education	57
Management	159
Nursing	1
Advancing Studies	30
University Exchange	232
Total Undergraduate	1,015
Graduate Arts & Sciences	259
Graduate Education	123
Graduate Management	245
Graduate Nursing	2
Social Work	36
Law	48
Theology & Ministry	86
Graduate Advancing Studies	55
University Exchange	9
Total Graduate/Professional	863
Total Enrolled Students	1,878
Practical Training ¹	495
Faculty and Research Scholars	313
Total	2,686

INTERNATIONAL STUDENTS & SCHOLARS
By Class or Program, 2018-2019

Freshmen	197
Sophomores	228
Juniors	183
Seniors	175
Undergraduate Exchange Students	232
Total Undergraduate	1,015
Graduate/Professional	
M.A.	95
M.B.A.	25
M.Div.	7
M.Ed.	25
M.S.	263
M.S.W.	23
M.T.S.	12
Th.M.	10
C.A.E.S.	3
Ph.D.	305
LL.M.	4
J.D.	44
S.T.L.	25
S.T.D.	13
Graduate Exchange Students	9
Total Graduate/Professional	863
Total Enrolled Students	1,878
Practical Training ¹	495
Faculty and Research Scholars	313
Total	2,686

INTERNATIONAL STUDENTS & SCHOLARS
By Gender and Status, 2018-2019

	Men	Women	Total
Undergraduate	451	564	1,015
Graduate	415	448	863
Practical Training ¹	199	296	495
Faculty and Research Scholars	206	107	313
Total	1,271	1,415	2,686

¹ This number includes any student that was active on optional practical training since June 1, 2018.

Note: These figures do not include all students, faculty, and scholars who will arrive in Spring 2019. These figures include both degree and non-degree international students.

Source: Office of International Students and Scholars

UNDERGRADUATE AND GRADUATE INTERNATIONAL STUDENTS By Country, 2018-2019

	Graduate/				Graduate/		
	Undergraduate	Professional	Total		Undergraduate	Professional	Total
Albania	1	-	1	Jordan	1	-	1
Argentina	3	-	3	Kenya	-	2	2
Armenia	-	1	1	Kuwait	-	1	1
Australia	22	7	29	Latvia	1	-	1
Austria	8	1	9	Lithuania	-	1	1
Bahamas	1	-	1	Macau ¹	4	-	4
Bangladesh	-	6	6	Malaysia	1	1	2
Belgium	2	1	3	Malta	-	1	1
Bermuda	1	-	1	Mexico	6	12	18
Bolivia	1	-	1	Mongolia	-	1	1
Bosnia and Herzegovina	1	-	1	Nepal	-	5	5
Brazil	23	7	30	Netherlands	12	1	13
Bulgaria	-	3	3	New Zealand	6	1	7
Burkina Faso	-	1	1	Nicaragua	1	1	2
Burundi	-	1	1	Nigeria	-	19	19
Cameroon	-	6	6	Norway	1	1	2
Canada	34	19	53	Pakistan	-	3	3
Chile	4	15	19	Panama	4	-	4
China	469	458	927	Paraguay	2	-	2
Colombia	9	5	14	Peru	1	4	5
Congo	-	5	5	Philippines	10	5	15
Costa Rica	2	1	3	Poland	-	2	2
Croatia	1	-	1	Portugal	-	3	3
Cuba	-	1	1	Romania	-	1	1
Cyprus	1	-	1	Russia	2	7	9
Czech Republic	2	-	2	Rwanda	-	3	3
Denmark	17	-	17	Saudi Arabia	4	2	6
Dominican Republic	1	1	2	Senegal	-	1	1
Ecuador	8	-	8	Singapore	10	3	13
Egypt	1	1	2	Slovenia	2	-	2
El Salvador	2	-	2	South Africa	1	-	1
Ethiopia	-	1	1	South Korea	94	45	139
Finland	4	-	4	Spain	46	8	54
France	22	8	30	Sri Lanka	1	1	2
Georgia	1	-	1	St. Lucia	1	-	1
Germany	14	5	19	Sweden	1	-	1
Ghana	-	6	6	Switzerland	3	5	8
Greece	7	1	8	Taiwan	15	11	26
Grenada	-	1	1	Tanzania	-	2	2
Guatemala	2	1	3	Thailand	2	4	6
Honduras	1	-	1	Trinidad & Tobago	1	-	1
Hong Kong ¹	13	-	13	Turkey	6	18	24
Hungary	-	3	3	Uganda	-	4	4
Iceland	2	-	2	Ukraine	-	1	1
India	5	36	41	United Kingdom	24	6	30
Indonesia	14	4	18	Uruguay	-	1	1
Iran	-	6	6	Venezuela	5	2	7
Ireland	16	10	26	Vietnam	3	19	22
Israel	-	2	2	Zambia	-	1	1
Italy	24	17	41	Zimbabwe	-	2	2
Japan	5	11	16	Total	1,015	863	1,878
				Countries Represented			101

¹ Hong Kong and Macau are Special Administrative Regions of the People's Republic of China.
Note: These figures include both degree and non-degree international students.
Source: Office of International Students and Scholars

UNDERGRADUATE AND GRADUATE DEGREES CONFERRED

By Degree and Gender

	2013-2014			2014-2015			2015-2016			2016-2017			2017-2018		
	Men	Women	Total	Men	Women	Total	Men	Women	Total	Men	Women	Total	Men	Women	Total
Undergraduate															
Arts & Sciences															
A.B.	507	668	1,175	505	659	1,164	465	581	1,046	480	659	1,139	509	635	1,144
B.S.	177	153	330	176	178	354	195	194	389	168	175	343	150	191	341
Total Arts & Sciences	684	821	1,505	681	837	1,518	660	775	1,435	648	834	1,482	659	826	1,485
Education															
A.B.	21	167	188	21	140	161	22	172	194	31	141	172	14	134	148
B.S.	1	2	3	-	1	1	1	1	2	-	2	2	-	1	1
Total Education	22	169	191	21	141	162	23	173	196	31	143	174	14	135	149
Management - B.S.	327	141	468	292	153	445	361	170	531	375	178	553	374	205	579
Nursing - B.S.	4	86	90	3	99	102	1	96	97	4	92	96	7	99	106
Subtotal-Undergraduate															
Day Degrees Conferred	1,037	1,217	2,254	997	1,230	2,227	1,045	1,214	2,259	1,058	1,247	2,305	1,054	1,265	2,319
Advancing Studies															
A.B.	51	36	87	57	31	88	36	26	62	39	25	64	34	23	57
B.S.	-	-	0	-	-	0	-	-	0	-	-	0	-	-	0
Total Advancing Studies	51	36	87	57	31	88	36	26	62	39	25	64	34	23	57
Total Undergraduate Degrees Conferred	1,088	1,253	2,341	1,054	1,261	2,315	1,081	1,240	2,321	1,097	1,272	2,369	1,088	1,288	2,376
Graduate															
Ph.D.	60	75	135	75	67	142	54	78	132	55	64	119	68	70	138
Ed.D.	8	12	20	-	1	1	9	13	22	-	-	0	8	16	24
LL.M.	4	10	14	7	10	17	7	9	16	4	11	15	4	8	12
M.A.	93	205	298	83	132	215	88	200	288	102	170	272	102	187	289
M.S.	132	214	346	129	219	348	122	202	324	151	237	388	162	268	430
M.Ed.	39	156	195	43	120	163	34	118	152	32	145	177	31	119	150
M.A.T.	2	2	4	-	1	1	2	3	5	2	3	5	-	-	0
M.S.T.	-	-	0	-	1	1	2	5	7	-	-	0	1	-	1
M.S.W.	28	182	210	35	217	252	36	220	256	36	212	248	38	227	265
M.B.A.	148	76	224	152	74	226	153	84	237	125	75	200	129	70	199
M.Div.	18	3	21	23	9	32	14	2	16	15	7	22	12	7	19
M.T.S.	23	11	34	24	18	42	21	12	33	19	15	34	18	14	32
Th.M.	9	-	9	25	1	26	18	2	20	11	1	12	6	3	9
C.A.E.S.	1	-	1	1	4	5	1	3	4	-	1	1	1	2	3
Total Graduate Degrees Conferred	565	946	1,511	597	874	1,471	561	951	1,512	552	941	1,493	580	991	1,571
Professional															
J.D.	144	129	273	136	111	247	122	105	227	129	109	238	126	99	225
Canonical															
S.T.D.	2	-	2	3	-	3	1	-	1	3	-	3	-	-	0
S.T.L.	12	1	13	19	-	19	13	1	14	18	2	20	17	3	20
S.T.B.	-	-	0	4	-	4	2	-	2	-	-	0	-	-	0
Total Professional & Canonical Degrees Conferred	158	130	288	162	111	273	138	106	244	150	111	261	143	102	245
Total Graduate, Professional, & Canonical Degrees Conferred	723	1,076	1,799	759	985	1,744	699	1,057	1,756	702	1,052	1,754	723	1,093	1,816
Total Degrees Conferred	1,811	2,329	4,140	1,813	2,246	4,059	1,780	2,297	4,077	1,799	2,324	4,123	1,811	2,381	4,192

Note: August, December, and May graduations combined.
Source: Institutional Research, Planning & Assessment

UNDERGRADUATE DEGREES CONFERRED

By Degree and Number of Majors

	2013-2014	2014-2015	2015-2016	2016-2017	2017-2018
Arts & Sciences					
A.B.					
Single Major	943	953	857	900	898
Double Major	229	210	189	238	246
Triple Major	3	1	0	1	0
Total A.B. Degrees	1,175	1,164	1,046	1,139	1,144
B.S.					
Single Major	295	314	349	310	295
Double Major	35	40	40	33	46
Triple Major	0	0	0	0	0
Total B.S. Degrees	330	354	389	343	341
Total Arts & Sciences	1,505	1,518	1,435	1,482	1,485
Education - A.B. and B.S.					
Single Major	61	55	66	57	58
Double Major	129	106	129	116	91
Triple Major	1	1	1	1	0
Total Education	191	162	196	174	149
Management - B.S.					
Single Major	150	149	176	151	182
Double Major	292	288	342	390	386
Triple Major	26	8	13	12	11
Total Management	468	445	531	553	579
Nursing - B.S.					
Single Major	90	102	97	96	106
Double Major	0	0	0	0	0
Total Nursing	90	102	97	96	106
Subtotal-					
Undergraduate Day Degrees Conferred	2,254	2,227	2,259	2,305	2,319
Advancing Studies - A.B. and B.S.					
Single Major	81	86	61	63	55
Double Major	6	2	1	1	2
Total Advancing Studies	87	88	62	64	57
Total Undergraduate Degrees Conferred	2,341	2,315	2,321	2,369	2,376

Note: August, December, and May graduations combined.
Source: Institutional Research, Planning & Assessment

UNDERGRADUATE DEGREES CONFERRED

By School and Major

	2015-2016							2016-2017						2017-2018							
	A&S		Ed.		Mgt.	Nurs.	Total	A&S		Ed.		Mgt.	Nurs.	Total	A&S		Ed.		Mgt.	Nurs.	Total
	A.B.	B.S.	A.B.	B.S.	B.S.	B.S.		A.B.	B.S.	A.B.	B.S.	B.S.	B.S.		A.B.	B.S.	A.B.	B.S.	B.S.	B.S.	
Accounting	-	-	-	-	99	-	99	-	-	-	-	56	-	56	-	-	-	-	66	-	66
Appl. Psych. & Human Dev.	-	-	105	1	-	-	106	-	-	107	1	-	-	108	-	-	98	1	-	-	99
Art History	8	-	-	-	-	-	8	6	-	-	-	-	6	13	-	-	-	-	-	-	13
Biochemistry	-	55	-	-	-	-	55	-	59	-	-	-	59	-	53	-	-	-	-	-	53
Biology	18	160	-	-	-	-	178	28	154	-	-	-	182	24	162	-	-	-	-	-	186
Business Analytics	-	-	-	-	1	-	1	-	-	-	-	5	-	5	-	-	-	-	-	-	0
Chemistry	-	31	-	-	-	-	31	-	23	-	-	-	23	-	13	-	-	-	-	-	13
Classics	2	-	-	-	-	-	2	3	-	-	-	-	3	2	-	-	-	-	-	-	2
Communication	140	-	-	-	-	-	140	185	-	-	-	-	185	151	-	-	-	-	-	-	151
Computer Science	18	13	-	-	4	-	35	23	14	-	-	4	41	18	24	-	-	4	-	-	46
Corporate Reporting & Analysis	-	-	-	-	4	-	4	-	-	-	-	-	0	-	-	-	-	1	-	-	1
Economics	250	-	-	-	16	-	266	274	-	-	-	22	296	315	-	-	-	13	-	-	328
Elementary Education	-	-	56	-	-	-	56	-	-	39	-	-	39	-	-	31	-	-	-	-	31
English	106	-	-	-	-	-	106	87	-	-	-	-	87	87	-	-	-	-	-	-	87
Environmental Geoscience	-	28	-	-	-	-	28	-	14	-	-	-	14	-	11	-	-	-	-	-	11
Environmental Studies	-	-	-	-	-	-	0	13	-	-	-	-	13	12	-	-	-	-	-	-	12
Film Studies	12	-	-	-	-	-	12	7	-	-	-	-	7	3	-	-	-	-	-	-	3
Finance	-	-	-	-	250	-	250	-	-	-	-	298	-	298	-	-	-	-	304	-	304
French	2	-	-	-	-	-	2	3	-	-	-	-	3	1	-	-	-	-	-	-	1
General Management	-	-	-	-	2	-	2	-	-	-	-	2	2	-	-	-	-	-	-	-	0
Geological Sciences	-	3	-	-	-	-	3	-	5	-	-	-	5	-	2	-	-	-	-	-	2
German	1	-	-	-	-	-	1	1	-	-	-	-	1	3	-	-	-	-	-	-	3
Hispanic Studies	2	-	-	-	-	-	2	5	-	-	-	-	5	2	-	-	-	-	-	-	2
History	64	-	-	-	-	-	64	57	-	-	-	-	57	61	-	-	-	-	-	-	61
Information Systems	-	-	-	-	17	-	17	-	-	-	-	24	24	-	-	-	-	29	-	-	29
Information Systems/Accounting	-	-	-	-	2	-	2	-	-	-	-	1	1	-	-	-	-	2	-	-	2
International Studies	77	-	-	-	-	-	77	72	-	-	-	-	72	70	-	-	-	-	-	-	70
Islamic Civilization & Societies	1	-	-	-	-	-	1	4	-	-	-	-	4	4	-	-	-	-	-	-	4
Italian	1	-	-	-	-	-	1	-	-	-	-	-	0	-	-	-	-	-	-	-	0
Linguistics	5	-	-	-	-	-	5	11	-	-	-	-	11	5	-	-	-	-	-	-	5
Management & Leadership	-	-	-	-	11	-	11	-	-	-	-	20	20	-	-	-	-	19	-	-	19
Marketing	-	-	-	-	111	-	111	-	-	-	-	105	105	-	-	-	-	120	-	-	120
Mathematics	28	22	-	-	-	-	50	52	15	-	-	-	67	40	24	-	-	-	-	-	64
Music	8	-	-	-	-	-	8	4	-	-	-	-	4	4	-	-	-	-	-	-	4
Nursing	-	-	-	-	-	97	97	-	-	-	-	-	96	96	-	-	-	-	-	106	106
Operations Management	-	-	-	-	14	-	14	-	-	-	-	16	16	-	-	-	-	21	-	-	21
Philosophy	29	-	-	-	-	-	29	37	-	-	-	-	37	24	-	-	-	-	-	-	24
Physics	-	15	-	-	-	-	15	-	16	-	-	-	16	-	10	-	-	-	-	-	10
Political Science	116	-	-	-	-	-	116	127	-	-	-	-	127	146	-	-	-	-	-	-	146
Psychology	89	63	-	-	-	-	152	81	43	-	-	-	124	85	42	-	-	-	-	-	127
Russian	-	-	-	-	-	-	0	1	-	-	-	-	1	-	-	-	-	-	-	-	0
Secondary Education	-	-	33	1	-	-	34	-	-	26	1	-	27	-	-	19	-	-	-	-	19
Slavic Studies	1	-	-	-	-	-	1	-	-	-	-	-	0	-	-	-	-	-	-	-	0
Sociology	36	-	-	-	-	-	36	31	-	-	-	-	31	47	-	-	-	-	-	-	47
Studio Art	7	-	-	-	-	-	7	4	-	-	-	-	4	5	-	-	-	-	-	-	5
Theatre	12	-	-	-	-	-	12	17	-	-	-	-	17	8	-	-	-	-	-	-	8
Theology	12	-	-	-	-	-	12	6	-	-	-	-	6	14	-	-	-	-	-	-	14
Total¹	1,045	390	194	2	531	97	2,259	1,139	343	172	2	553	96	2,305	1,144	341	148	1	579	106	2,319

¹ Advancing Studies majors are not included in this total.
 Note: Double and triple majors counted by first major. August, December, and May graduations combined.
 Source: Institutional Research, Planning & Assessment

UNDERGRADUATE DEGREES CONFERRED

By Major

	2015- 2016	2016- 2017	2017- 2018		2015- 2016	2016- 2017	2017- 2018
Arts				Social Sciences			
Art History	10	11	15	Economics	298	322	374
Film Studies	20	9	7	Political Science	136	159	172
Music	13	7	5	Psychology	168	148	137
Studio Art	8	8	7	Sociology	53	49	60
Theatre	17	21	10	Total	655	678	743
Total	68	56	44	Education			
Humanities				American Heritages	4	3	0
Communication	173	223	208	Elementary Education	56	39	31
English	132	116	118	English (LSEHD)	21	10	9
History	89	78	76	General Science	1	1	0
Linguistics	7	13	6	History (LSEHD)	6	10	5
Philosophy	72	98	77	Appl. Psych. & Hum. Devel.	142	134	119
Theology	24	16	26	Math/Computer Science	6	9	5
Total	497	544	511	Perspectives/Spanish America	3	0	1
Interdisciplinary				Secondary Education	34	27	19
International Studies	82	78	82	Total	273	233	189
Islamic Civilization & Societies	4	6	6	Management			
Total	86	84	88	Accounting	144	95	100
Science/Math/Computer Science				Business Analytics	18	78	66
Biochemistry	56	61	53	Computer Science	12	8	6
Biology	181	192	197	Corporate Reporting & Analysis	14	9	7
Chemistry	32	24	14	Economics	43	45	33
Computer Science	41	49	64	Entrepreneurship	6	24	42
Environmental Geoscience	29	14	11	Finance	318	340	339
Environmental Studies	-	14	14	General Management	2	2	0
Geological Sciences	3	5	2	Information Systems	63	72	90
Mathematics	81	94	96	Information Systems/Accounting	5	3	3
Physics	15	16	11	Management & Leadership	38	52	34
Total	438	469	462	Managing Social Impact	-	-	20
Modern & Classical Languages				Marketing	151	148	159
Classics	7	5	3	Operations Management	26	39	31
German Studies	2	3	10	Total	840	915	930
Romance Languages	23	26	21	Nursing			
Russian	0	1	0		97	96	106
Slavic Studies	1	0	3	Total Majors Completed			
Total	33	35	37		2,987	3,110	3,110

Note: This table includes each declared major. Students with double or triple majors are therefore counted in each enrolled major. Advancing Studies students are not included in this table. August, December, and May graduations combined.

Source: Institutional Research, Planning & Assessment

GRADUATE DEGREES CONFERRED

By School, Degree, Primary Field, and Gender, 2017-2018

	Doctorates			Master's/Certificates/J.D.			Total		
	Men	Women	Total	Men	Women	Total	Men	Women	Total
Graduate Arts & Sciences									
Humanities									
English	2	6	8	5	9	14	7	15	22
Greek	-	-	-	-	-	-	-	-	-
History	5	2	7	6	5	11	11	7	18
Latin	-	-	-	-	-	-	-	-	-
Latin & Greek	-	-	-	2	1	3	2	1	3
Linguistics	-	-	-	-	1	1	-	1	1
Philosophy	6	-	6	19	7	26	25	7	32
Romance Languages	-	2	2	5	6	11	5	8	13
Russian	-	-	-	-	-	-	-	-	-
Slavic Studies	-	-	-	-	-	-	-	-	-
Theology	8	6	14	1	1	2	9	7	16
Theology & Education	2	2	4	-	-	-	2	2	4
Social Sciences									
Economics	6	3	9	6	5	11	12	8	20
Interdisciplinary	-	-	-	-	-	-	-	-	-
Middle Eastern Studies	-	-	-	1	1	2	1	1	2
Political Science	-	-	-	5	4	9	5	4	9
Psychology	3	4	7	2	2	4	5	6	11
Sociology	-	4	4	4	5	9	4	9	13
Sciences									
Biology	-	2	2	-	1	1	-	3	3
Chemistry	8	7	15	2	3	5	10	10	20
Geology/Geophysics	-	-	-	-	5	5	-	5	5
Mathematics	5	-	5	1	-	1	6	-	6
Physics	7	-	7	5	-	5	12	-	12
Total - Graduate Arts & Sciences	52	38	90	64	56	120	116	94	210
Graduate Education									
Applied Developmental & Educational Psych.	-	2	2	1	11	12	1	13	14
Applied Statistics & Psychometrics	-	-	-	1	1	2	1	1	2
Counseling/Counseling Psychology	-	5	5	14	68	82	14	73	87
Educational Leadership	8	16	24	5	4	9	13	20	33
Higher Education	7	-	7	14	40	54	21	40	61
International Higher Education	-	-	-	-	2	2	-	2	2
Measurement, Eval., Statistics, and Assessment	1	3	4	-	6	6	1	9	10
Professional School	-	-	-	-	-	-	-	-	-
Religious Education	-	-	-	1	-	1	1	-	1
Tchr. Ed., Curriculum & Instruction, & Sp. Ed.	3	10	13	27	111	138	30	121	151
Total - Graduate Education	19	36	55	63	243	306	82	279	361
Graduate Management									
Accounting	-	-	-	37	82	119	37	82	119
Business Administration	-	-	-	129	70	199	129	70	199
Finance	3	1	4	62	45	107	65	46	111
Organization Studies	-	1	1	2	1	3	2	2	4
Total - Graduate Management	3	2	5	230	198	428	233	200	433
Graduate Nursing									
Nursing	-	3	3	7	86	93	7	89	96
Social Work									
Social Work	2	7	9	38	227	265	40	234	274
Graduate Advancing Studies									
Administrative Studies	-	-	-	4	3	7	4	3	7
Applied Economics	-	-	-	14	7	21	14	7	21
Leadership & Administration	-	-	-	18	30	48	18	30	48
Cybersecurity Policy and Governance	-	-	-	10	4	14	10	4	14
Total - Graduate Advancing Studies	-	-	-	46	44	90	46	44	90
Law									
Law (J.D.)	-	-	-	126	99	225	126	99	225
Law (LL.M.)	-	-	-	4	8	12	4	8	12
Total - Law	-	-	-	130	107	237	130	107	237
Theology & Ministry									
Pastoral Ministry	-	-	-	4	4	8	4	4	8
Theology & Ministry	-	-	-	65	42	107	65	42	107
Total - Theology & Ministry	-	-	-	69	46	115	69	46	115
Total Graduate & Professional Degrees	76	86	162	647	1,007	1,654	723	1,093	1,816

Note: August, December and May graduations combined.
Source: Institutional Research, Planning & Assessment

UNDERGRADUATE FINANCIAL AID

Dollars Awarded, 2014-2018

	FY2014	FY2015	FY2016	FY2017	FY2018
Undergraduates Receiving¹					
Need-Based Financial Aid ²	43%	41%	40%	40%	41%
Financial Assistance of All Types ³	67%	66%	66%	67%	68%
<hr/>					
Average Need-Based Scholarship and/or Grant	\$32,330	\$34,729	\$36,755	\$37,716	\$40,290
Average Need-Based Financial Aid Package ⁴	\$36,793	\$38,533	\$39,942	\$41,056	\$44,099
<hr/>					
Undergraduate Scholarships and Grants					
University	\$118,121,472	\$124,380,066	\$131,311,368	\$137,143,658	\$151,462,081
Federal	\$9,025,382	\$9,746,732	\$9,999,728	\$10,280,201	\$11,830,970
State	\$1,244,174	\$1,204,810	\$1,196,754	\$1,163,573	\$1,190,107
Total Scholarships and Grants⁵	\$128,391,028	\$135,331,608	\$142,507,850	\$148,587,432	\$164,483,158

¹ Includes undergraduates enrolled as of the fall census and financial aid they have received by the close of the fiscal year.

² Includes all sources (institutional, private, state, and federal) of need-based aid.

³ Includes all sources (institutional, private, state, and federal) of assistance made available by Boston College in the form of loans, work, grants, and scholarships.

⁴ Awarded package may include loans, work, grants, and scholarships.

⁵ Does not include employee tuition remission benefits.

Note: Advancing Studies students are not included in this table.

Source: Office of Enrollment Management

AVERAGE NEED-BASED FINANCIAL AID

All Undergraduates, 2014-2018

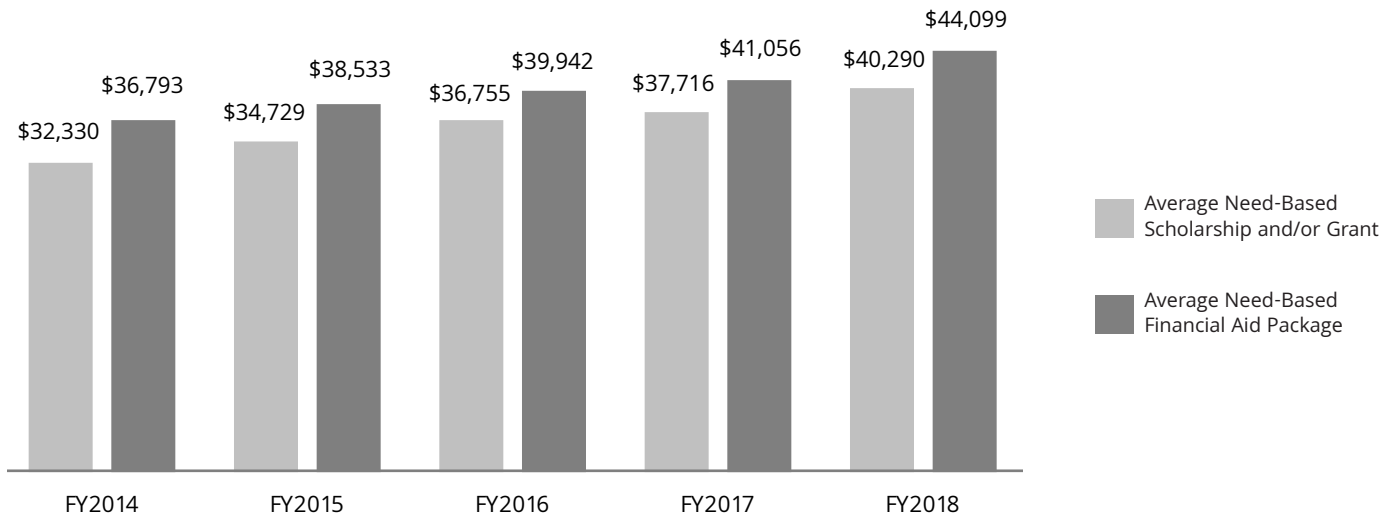

UNDERGRADUATE STUDENT RETENTION AND GRADUATION RATES

Freshman Matriculants

Semester of Entrance	Freshman to Sophomore Year Retention Rate	Transfer Out Rate¹	Graduation Rate²
Fall 2007	95%	7%	91%
Fall 2008	95%	6%	91%
Fall 2009	96%	6%	92%
Fall 2010	95%	5%	93%
Fall 2011	95%	6%	92%

¹ Calculated based on those who transfer out in good standing. To be in good standing, as defined by the Office of Student Services, a student must ordinarily maintain a cumulative average as mandated by their college and must not fall more than two courses behind the total number of courses a student of their status is expected to have completed. Any student who is permitted by the deans to continue enrollment in a full-time undergraduate program is considered to be in good standing.

² Calculated based on graduation rate at 150% of normal time (6 years).

Source: Institutional Research, Planning & Assessment

COMPETITIVE FELLOWSHIPS AND AWARDS

Received by Undergraduates, AY2009-2018

J. William Fulbright Grant (Undergraduate)	150
Benjamin A. Gilman International Scholarship	86
U.S. Department of State Critical Language Scholarship	9
David L. Boren Scholarship	8
Barry M. Goldwater Scholarship	8
National Science Foundation Graduate Research Fellowship	6
Beckman Scholarship	4
Harry S. Truman Scholarship	4
George C. Marshall Scholarship	3
Lilly Fellows Program in the Humanities and the Arts	2
Winston Churchill Scholarship	1
Freeman-ASIA Scholarship	1
The Rhodes Scholarship	1
Udall Undergraduate Scholarship	1

Source: Institutional Research, Planning & Assessment

ALUMNI & ADVANCEMENT

ALUMNI ASSOCIATION NATIONAL BOARD OF DIRECTORS 2018-2019

Kevin J. McLaughlin, CSOM '78
President

Ileana J. Garcia, MCAS '87
Vice President

Eric J. Silva, Esq., MCAS '00
Vice President

Jennifer L. Theiss, CSOM '06
Vice President

Gloria E. Alvarez, MCAS '88, P '16

Danielle V. Auriemma, MCAS '10, LGSEHD '13

Tamika D. Barnes, MCAS '99

Susan Choy, CSOM '11

Christopher "Kip" Doran, MCAS '68, P '00, '03
Chair, Past Presidents Council

Source: Alumni Association

Kathleen P. Haley, MCAS '76, P '10, '16
Trustee Representative

Jeni J. Hansen, MCAS '00

Burnell E. Holland, MCAS '05

Timothy R. Morse, CSOM '91, P '18, '20

Kathryn B. O'Neill MCAS '08

Kevin E. Pearson, Esq., MCAS '90, LGSEHD '91, LAW '98

Neeraj R. Prathipati, MCAS '11

Ned C. Roseberry, CSOM '93

Arnold C. Sookram, MCAS '91

Diane M. Van Parys, MCAS '80

ALUMNI ASSOCIATION REGIONAL CHAPTERS 2018

Arizona Phoenix	Kentucky	North Carolina Charlotte Triangle	International Canada
California Los Angeles Northern California Orange County Sacramento San Diego	Louisiana New Orleans	Ohio Cleveland	China
Colorado Denver	Maine Portland	Oregon Portland	Columbia
Connecticut Fairfield County Hartford	Maryland Baltimore	Pennsylvania Philadelphia Pittsburgh	France
District of Columbia Washington	Massachusetts Boston Cape Cod Western MA	Puerto Rico	Ireland
Florida Central Florida Ft. Lauderdale Miami Palm Beach Sarasota Southwest Florida (Naples) Tampa/ St. Petersburg	Michigan Detroit	Rhode Island	Japan
Georgia Atlanta	Minnesota Minneapolis St. Paul	South Carolina Charleston	Middle East
Hawaii	Missouri St. Louis	Tennessee Nashville	Panama
Illinois Chicago	Nebraska	Texas Austin Dallas/Fort Worth Houston San Antonio	Philippines
Indiana Indianapolis	Nevada Las Vegas	Utah Park City/Salt Lake City	Singapore
Kansas Kansas City	New Hampshire	Vermont	South Korea
	New Jersey New Jersey Jersey Shore	Washington Seattle	Spain
	New York Buffalo New York City Northeast NY Rochester Westchester County	Wisconsin Milwaukee	United Kingdom

Source: Alumni Association

ALUMNI AWARDS 2018

2018 Distinguished Volunteer Awards

James F. Cleary '50, H '93, Masters Award
David P. O'Connor '86, P '16, '18

John P. Curley '13 Award
Joseph V. Popolo, Jr. '89, P '20

John J. Griffin, Sr., '35, H '72, Alumni Association Award
Wynndell G. Bishop '00, MBA '07

William V. McKenney Award
Margaret "Penny" Fleming Strakosch '85, P '14, '16, '17

2018 Young Alumni Award Recipients

Philip J. Callan, Sr., '25 Young Alumni Award
Elizabeth J. Donahue '05, MS '10

James F. Stanton '42 Senior Class Gift Award
Anders C. Bill '17

James F. Stanton '42 Senior Class Gift Award
Katherine F. McNally '17

LIVING ALUMNI GEOGRAPHIC DISTRIBUTION

Summer 2018





Alabama	219	Nevada	265
Alaska	104	New Hampshire	4,264
Arizona	994	New Jersey	7,966
Arkansas	59	New Mexico	272
California	10,042	New York	16,441
Colorado	1,675	North Carolina	2,025
Connecticut	8,265	North Dakota	22
Delaware	294	Ohio	1,695
District of Columbia	1,511	Oklahoma	124
Florida	6,572	Oregon	763
Georgia	1,612	Pennsylvania	4,231
Guam	12	Puerto Rico	452
Hawaii	338	Rhode Island	3,240
Idaho	111	South Carolina	763
Illinois	3,408	South Dakota	47
Indiana	391	Tennessee	493
Iowa	158	Texas	2,750
Kansas	202	Utah	248
Kentucky	245	Vermont	907
Louisiana	373	Virgin Islands	34
Maine	2,511	Virginia	3,437
Maryland	3,120	Washington	1,497
Massachusetts	71,816	West Virginia	76
Michigan	913	Wisconsin	728
Minnesota	1,016	Wyoming	65
Mississippi	50	Total U.S.	169,815
Missouri	669	International	4,987
Montana	148	Unknown	7,934
Nebraska	182	Total Alumni	182,736

Note: Data as of June 2018.

Source: Information Services, University Advancement

LIVING ALUMNI GEOGRAPHIC DISTRIBUTION SUMMARY

Summer 2018

	No.	%	
Massachusetts	71,816	39.3%	
Other New England	19,187	10.5%	
Other U.S.	78,812	43.1%	
International	4,987	2.7%	
Unknown	7,934	4.3%	
Total Alumni	182,736	100.0%	

Source: Information Services, University Advancement

LIVING ALUMNI

By Primary School and Class, Summer 2018

Class	A&S	Ed.	Mgt.	Nurs.	Newton College	Adv. Stds. ¹	Grad. A&S	Grad. Mgt.	Grad. Ed. ²	Grad. Nurs. ²	Grad. Adv. Stds.	Social Work	Law	STM ³	Hon. Deg.	EX Alum. ⁴	Total
1930	1	-	-	-	-	-	3	-	-	-	-	-	-	-	-	-	4
1931	1	-	-	-	-	1	1	-	-	-	-	-	-	-	-	3	6
1932	1	-	-	-	-	-	-	-	1	-	-	-	-	-	-	2	4
1933	1	-	-	-	-	-	-	-	-	-	-	-	-	1	-	1	3
1934	-	-	-	-	-	4	3	-	-	-	-	-	-	-	-	4	11
1935	3	-	-	-	-	5	5	-	1	-	-	-	2	1	-	5	22
1936	5	-	-	-	-	5	4	-	1	-	-	-	-	1	1	2	19
1937	10	-	-	-	-	5	2	-	-	-	-	-	3	1	-	3	24
1938	13	-	-	-	-	5	3	-	-	-	-	-	1	-	-	3	25
1939	6	-	-	-	-	5	3	-	-	-	-	-	1	-	-	3	18
1940	10	-	-	-	-	3	2	-	-	-	-	-	1	1	-	3	20
1941	16	-	-	-	-	10	-	-	-	1	-	2	-	1	-	-	30
1942	9	-	4	-	-	3	3	-	1	-	-	-	-	-	-	6	26
1943	14	-	5	-	-	7	3	-	-	-	-	3	3	-	-	3	38
1944	8	-	1	-	-	2	1	-	-	-	-	2	-	2	-	5	21
1945	11	-	-	-	-	4	1	-	1	-	-	1	-	1	-	36	55
1946	6	-	-	-	-	8	2	-	-	-	-	1	2	3	-	11	33
1947	13	-	2	-	-	3	2	-	2	-	-	5	1	5	-	7	40
1948	27	-	10	-	-	5	7	-	-	-	-	4	3	3	-	1	60
1949	68	-	14	1	-	11	12	-	1	-	-	6	6	1	-	2	122
1950	187	-	48	8	13	6	11	-	2	-	-	8	10	5	-	7	305
1951	197	-	82	9	17	12	20	-	4	-	-	7	11	2	1	14	376
1952	139	-	93	30	18	14	18	-	5	-	-	10	14	7	-	13	361
1953	156	-	80	25	24	15	21	-	11	-	-	19	7	6	5	12	381
1954	143	-	86	43	15	16	28	-	16	-	-	14	13	5	4	46	429
1955	124	-	96	59	28	32	30	-	15	-	-	12	9	12	2	14	433
1956	161	81	137	61	22	29	31	-	16	-	-	15	14	13	4	32	616
1957	181	67	134	66	32	16	30	-	15	-	-	11	18	11	2	38	621
1958	211	94	176	109	45	36	40	-	29	-	-	10	20	11	5	59	845
1959	239	80	192	89	59	35	32	-	17	4	-	14	25	9	1	59	855
1960	213	98	207	119	78	66	37	1	63	3	-	18	31	24	3	19	980
1961	189	61	194	107	83	41	55	2	26	6	-	20	37	26	2	20	869
1962	254	103	169	134	122	51	34	12	25	4	-	23	57	16	4	23	1,031
1963	368	143	242	127	134	38	90	19	55	7	-	20	48	18	2	17	1,328
1964	378	151	272	104	162	49	88	17	51	10	-	32	53	24	2	43	1,436
1965	345	152	277	121	123	47	91	21	65	4	-	30	75	36	2	39	1,428
1966	362	155	283	170	143	49	101	30	93	6	-	38	84	32	1	37	1,584
1967	402	175	321	152	132	52	198	33	106	11	-	43	79	25	1	41	1,771
1968	484	247	352	121	172	34	129	37	137	17	-	43	103	26	3	35	1,940
1969	476	219	352	103	170	59	194	27	194	20	-	40	118	31	2	51	2,056
1970	480	213	313	130	187	65	180	66	195	23	-	50	102	11	5	39	2,059
1971	478	258	342	154	162	48	168	57	230	25	-	78	122	2	2	42	2,168
1972	575	271	350	127	216	51	237	49	239	14	-	78	147	24	2	47	2,427
1973	579	240	294	137	218	52	187	56	223	34	-	69	183	30	2	35	2,339
1974	909	307	355	141	197	63	163	53	147	43	-	83	190	23	4	35	2,713

LIVING ALUMNI

By Primary School and Class, Summer 2018 (cont.)

Class	A&S	Ed.	Mgt.	Nurs.	Newton College	Adv. Stds. ¹	Grad. A&S	Grad. Mgt.	Grad. Ed. ²	Grad. Nurs. ²	Grad. Adv. Stds.	Social Work	Law	STM ³	Hon. Deg.	EX Alum. ⁴	Total
1975	863	276	308	190	195	81	171	61	230	49	-	97	161	54	3	10	2,749
1976	1,080	348	469	204	5	68	157	71	255	46	-	93	190	88	2	7	3,083
1977	975	288	426	161	-	61	122	63	166	44	-	93	204	65	3	16	2,687
1978	1,176	243	445	168	-	85	138	70	191	64	-	80	183	63	1	2	2,909
1979	1,065	212	488	192	-	93	124	107	206	57	-	102	211	48	2	7	2,914
1980	1,141	167	461	199	-	87	122	112	215	75	-	111	212	52	2	6	2,962
1981	1,135	200	550	169	-	84	127	120	225	70	-	85	227	70	2	13	3,077
1982	1,202	190	546	177	-	93	126	113	220	98	-	85	203	51	2	9	3,115
1983	1,238	165	549	181	-	126	102	107	174	66	-	122	217	64	3	2	3,116
1984	1,346	139	529	134	-	119	109	119	152	39	1	111	222	74	-	10	3,104
1985	1,133	139	567	140	-	132	122	132	183	51	-	90	254	68	5	7	3,023
1986	1,237	150	581	148	-	122	132	133	178	47	-	122	217	87	5	5	3,164
1987	1,287	138	561	135	-	121	156	120	135	57	-	110	240	94	-	3	3,157
1988	1,271	159	539	122	-	102	125	180	180	68	-	110	229	105	4	6	3,200
1989	1,393	184	537	88	-	105	109	186	183	64	-	120	217	89	2	12	3,289
1990	1,374	166	506	85	-	135	148	188	195	65	-	98	206	114	4	6	3,290
1991	1,340	155	578	76	-	164	144	222	222	48	-	109	263	83	2	7	3,413
1992	1,491	184	574	81	-	177	246	283	228	56	-	128	230	81	2	4	3,765
1993	1,294	188	506	107	-	140	206	240	252	50	-	152	263	71	1	3	3,473
1994	1,247	193	497	95	-	143	210	227	325	45	-	155	247	63	4	6	3,457
1995	1,399	184	595	87	-	127	136	193	218	55	-	183	250	56	2	5	3,490
1996	1,311	167	553	120	-	120	187	287	281	49	-	167	235	73	3	7	3,560
1997	1,313	164	613	83	-	143	208	210	287	47	-	203	241	95	2	8	3,617
1998	1,359	210	577	79	-	137	159	268	251	36	17	202	244	91	4	7	3,641
1999	1,217	187	568	52	-	100	175	284	254	32	35	183	230	74	5	8	3,404
2000	1,378	223	643	65	-	109	164	289	271	47	45	161	248	73	4	11	3,731
2001	1,387	203	568	43	-	99	154	260	271	46	34	162	220	72	2	4	3,525
2002	1,363	195	568	62	-	93	153	323	244	40	23	141	233	63	2	14	3,517
2003	1,489	188	533	43	-	79	153	322	256	41	35	134	237	72	-	7	3,589
2004	1,326	199	541	50	-	116	144	342	300	50	36	151	249	61	-	23	3,588
2005	1,453	193	539	58	-	80	162	351	272	62	42	173	223	81	5	14	3,708
2006	1,383	190	496	81	-	88	176	325	274	61	41	173	268	65	3	14	3,638
2007	1,442	202	523	93	-	80	186	289	271	50	43	188	217	63	3	14	3,664
2008	1,437	190	510	94	-	93	166	305	241	58	38	194	249	79	1	13	3,668
2009	1,458	191	481	90	-	71	192	318	247	69	34	179	228	87	3	10	3,658
2010	1,478	193	480	99	-	91	167	315	265	94	29	205	246	81	2	12	3,757
2011	1,517	152	510	97	-	78	180	334	286	97	40	191	270	81	3	7	3,843
2012	1,496	191	448	95	-	96	131	317	326	110	38	197	236	110	2	3	3,796
2013	1,510	209	494	93	-	64	177	325	269	89	33	201	231	88	1	5	3,789
2014	1,502	189	458	91	-	93	151	319	285	91	32	207	248	91	1	2	3,760
2015	1,506	165	442	99	-	78	151	321	201	89	26	234	227	104	3	2	3,648
2016	1,412	192	537	98	-	53	151	336	232	79	29	240	199	92	2	-	3,652
2017	1,477	173	553	104	-	51	116	337	241	89	40	240	225	90	1	1	3,738
2018	1,491	147	577	110	-	53	180	338	271	73	97	242	207	88	2	-	3,876
Total	66,845	11,496	28,507	7,285	2,772	5,492	9,085	10,642	12,416	2,945	788	7,533	11,650	3,864	167	1,249	182,736

¹ Formerly known as the Evening College.² Prior to June 1994, graduate degrees in Education and Nursing were granted by the Graduate School of Arts & Sciences.³ STM includes Weston Jesuit alumni.⁴ EX Alumni are individuals who attended Boston College without graduating.

Note: Alumni who received more than one degree from Boston College are counted by their primary (or first received) degree only. Data as of June 2018.

Source: Information Services, University Advancement

LIVING ALUMNI

By Gender and Class, Summer 2018

Class	Women	Men	Total
1930	3	1	4
1931	2	4	6
1932	1	3	4
1933	0	3	3
1934	6	5	11
1935	10	12	22
1936	8	11	19
1937	2	22	24
1938	5	20	25
1939	7	11	18
1940	4	16	20
1941	7	23	30
1942	6	20	26
1943	10	28	38
1944	5	16	21
1945	7	48	55
1946	9	24	33
1947	11	29	40
1948	9	51	60
1949	24	98	122
1950	42	263	305
1951	55	321	376
1952	73	288	361
1953	94	287	381
1954	105	324	429
1955	143	290	433
1956	212	404	616
1957	182	439	621
1958	306	539	845
1959	266	589	855
1960	380	600	980
1961	318	551	869
1962	417	614	1,031
1963	501	827	1,328
1964	539	897	1,436
1965	494	934	1,428
1966	612	972	1,584
1967	646	1,125	1,771
1968	710	1,230	1,940
1969	780	1,276	2,056
1970	848	1,211	2,059
1971	903	1,265	2,168
1972	1,004	1,423	2,427
1973	1,011	1,328	2,339
1974	1,290	1,423	2,713

Class	Women	Men	Total
1975	1,487	1,262	2,749
1976	1,594	1,489	3,083
1977	1,479	1,208	2,687
1978	1,490	1,419	2,909
1979	1,604	1,310	2,914
1980	1,651	1,311	2,962
1981	1,706	1,371	3,077
1982	1,809	1,306	3,115
1983	1,898	1,218	3,116
1984	1,794	1,310	3,104
1985	1,795	1,228	3,023
1986	1,849	1,315	3,164
1987	1,899	1,258	3,157
1988	1,868	1,332	3,200
1989	1,943	1,346	3,289
1990	1,880	1,410	3,290
1991	1,968	1,445	3,413
1992	2,081	1,684	3,765
1993	2,015	1,458	3,473
1994	1,923	1,534	3,457
1995	1,981	1,509	3,490
1996	1,937	1,623	3,560
1997	1,988	1,629	3,617
1998	2,069	1,572	3,641
1999	1,902	1,502	3,404
2000	2,094	1,637	3,731
2001	1,945	1,580	3,525
2002	1,916	1,601	3,517
2003	1,970	1,619	3,589
2004	1,971	1,617	3,588
2005	2,087	1,621	3,708
2006	2,023	1,615	3,638
2007	2,088	1,576	3,664
2008	2,038	1,630	3,668
2009	1,913	1,745	3,658
2010	2,086	1,671	3,757
2011	2,082	1,761	3,843
2012	2,127	1,669	3,796
2013	2,078	1,711	3,789
2014	2,097	1,663	3,760
2015	2,060	1,588	3,648
2016	2,059	1,593	3,652
2017	2,115	1,623	3,738
2018	2,201	1,675	3,876
Total	96,627	86,109	182,736

Note: Data as of June 2018.

Source: Information Services, University Advancement

GIFTS TO THE UNIVERSITY

Total Private Gift Support

Source	2013-14	2014-15	2015-16	2016-17	2017-18
Alumni	\$85,883,588	\$98,227,352	\$78,477,825	\$78,056,218	\$72,533,577
Parents	\$21,370,936	\$27,780,872	\$28,212,399	\$37,665,586	\$25,365,557
Friends	\$2,425,296	\$2,479,980	\$3,244,045	\$4,742,306	\$7,072,235
Corporations	\$10,358,659	\$9,605,227	\$9,520,153	\$13,171,311	\$14,173,703
Foundations	\$11,058,243	\$13,407,044	\$7,927,042	\$5,909,224	\$5,351,455
Associations	\$1,720,023	\$4,343,978	\$996,917	\$3,474,066	\$1,896,726
Total Gifts	\$132,816,745	\$155,844,453	\$128,378,381	\$143,018,711	\$126,393,253

Note: Gifts represent cash received during the fiscal year, which runs from June 1 to May 31. Data as of June 2018.
Source: Information Services, University Advancement

TOTAL PRIVATE GIFT SUPPORT (IN MILLIONS)

Fiscal Years 2009-2018

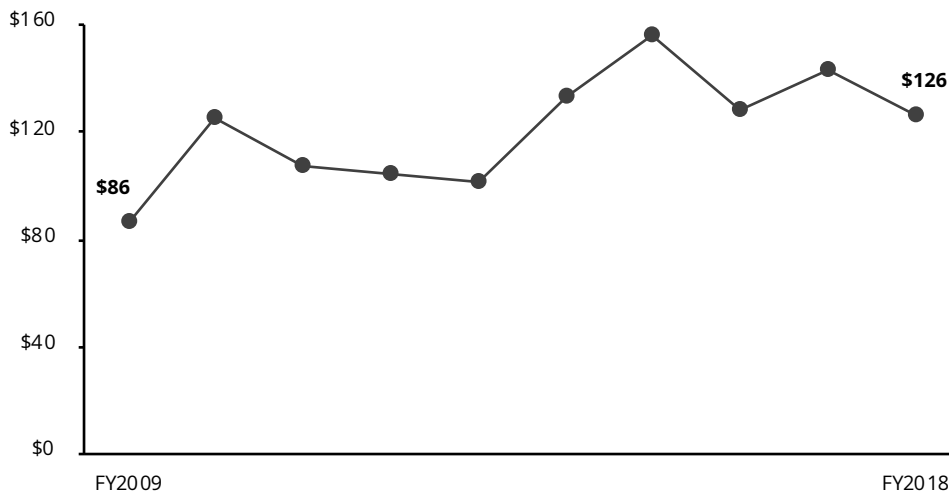
**INDIVIDUAL DONORS**

By Giving Club

1863 Society	Level of Gift	2013-14	2014-15	2015-16	2016-17 ¹	2017-18
Monan Circle	\$25,000+	402	447	479	515	494
Gasson Circle	\$10,000-\$24,999	624	607	625	649	599
Fulton Circle	\$5,000-\$9,999	626	680	613	616	603
Bapst Circle	\$2,500-\$4,999	844	745	824	786	866
McElroy Circle	\$1,000-\$2,499	3,110	2,932	3,014	2,613	2,618
Other giving	\$1-\$999	35,536	34,038	36,222	37,202	34,501
Total Individual Donors		41,142	39,449	41,777	42,381	39,681

¹ Starting in 2016-17, gift categorization among the McElroy Circle and Other giving groups was changed.
Note: Includes alumni, parents, and friends. Excludes corporations and foundations. Data as of June 2018.
Source: Information Services, University Advancement

ALUMNI DONORS

By Primary School and Class, 2017-2018

Class	A&S	Ed.	Mgt.	Nurs.	Newton College	Adv. Stds. ¹	Grad. A&S	Grad. Mgt.	Grad. Ed. ²	Grad. Nurs. ²	Grad. Adv. Stds.	Social Work	Law	STM ³	Hon. Deg.	EX Alum. ⁴	Total
1935	1	-	-	-	-	-	-	-	-	-	-	-	-	-	-	-	1
1938	1	-	-	-	-	-	-	-	-	-	-	1	-	-	-	-	2
1942	1	-	-	-	-	-	-	-	-	-	-	-	-	-	-	-	1
1943	1	-	-	-	-	-	-	-	-	-	-	-	-	-	-	-	1
1944	2	-	-	-	-	-	-	-	-	-	-	-	-	-	-	-	2
1945	5	-	-	-	-	-	-	-	-	-	-	1	-	-	-	-	6
1946	-	-	-	-	-	-	1	-	-	-	-	-	-	-	-	-	1
1947	1	-	1	-	-	-	-	-	-	-	-	-	-	-	-	-	2
1948	6	-	4	-	-	-	1	-	-	-	-	-	-	-	-	-	11
1949	25	-	5	-	-	-	1	-	-	-	-	-	1	-	-	-	32
1950	44	-	12	-	3	-	-	-	-	-	-	2	2	-	-	-	63
1951	59	-	23	-	2	1	2	-	1	-	-	2	-	-	-	1	91
1952	42	-	28	5	5	1	2	-	-	-	-	3	4	-	-	-	90
1953	51	-	20	4	3	3	4	-	3	-	-	1	1	-	-	-	90
1954	45	-	28	8	3	2	5	-	3	-	-	3	4	-	-	2	103
1955	34	-	22	17	1	5	4	-	-	-	-	1	1	-	-	1	86
1956	53	28	39	11	5	2	7	-	2	-	-	3	1	-	-	1	152
1957	58	22	47	18	11	-	3	-	2	-	-	4	9	-	-	1	175
1958	69	29	61	27	7	4	10	-	2	-	-	2	4	-	-	2	217
1959	67	26	53	31	16	4	2	-	2	-	-	4	7	-	-	1	213
1960	66	34	63	26	22	8	5	1	9	-	-	5	9	1	-	-	249
1961	56	22	53	28	12	7	12	2	4	-	-	4	13	-	-	1	214
1962	62	27	33	31	30	6	2	-	2	-	-	4	12	2	-	-	211
1963	115	48	67	30	24	9	13	4	6	-	-	5	16	-	-	-	337
1964	108	42	71	31	36	5	12	5	4	-	-	7	17	1	-	1	340
1965	91	46	67	28	22	6	9	2	7	-	-	6	17	3	-	2	306
1966	103	43	75	55	17	6	14	5	11	1	-	7	20	3	-	-	360
1967	104	40	68	45	22	8	23	4	9	3	-	6	26	4	-	-	362
1968	150	78	99	39	49	5	12	5	17	3	-	8	24	-	-	1	490
1969	120	54	65	32	23	10	27	10	14	4	-	9	36	3	-	4	411
1970	116	43	73	32	44	15	11	7	16	4	-	3	33	1	-	-	398
1971	97	59	73	32	23	4	19	8	24	3	-	14	34	-	-	-	390
1972	132	59	56	36	23	5	17	2	22	2	-	12	39	2	-	1	408
1973	130	47	57	28	33	6	30	10	27	5	-	9	45	2	-	2	431
1974	199	44	67	28	21	9	17	5	8	6	-	11	50	3	-	2	470
1975	162	41	54	28	21	9	11	8	16	5	-	8	34	2	-	1	400
1976	170	52	89	32	-	9	14	16	27	6	-	14	41	2	-	-	472
1977	177	35	82	32	-	14	11	7	18	3	-	6	65	1	-	1	452
1978	220	30	90	30	-	9	20	19	13	9	-	4	49	5	-	1	499
1979	165	30	95	22	-	5	17	21	16	8	-	9	44	-	-	-	432
1980	209	23	112	28	-	8	17	16	20	7	-	9	40	1	-	-	490
1981	242	36	141	26	-	10	13	20	22	7	-	11	58	1	-	1	588
1982	231	22	133	29	-	11	5	17	11	8	-	14	55	-	-	1	537
1983	237	27	153	35	-	3	5	12	13	4	-	8	42	1	-	-	540
1984	267	29	126	19	-	10	12	15	15	4	-	8	48	3	-	-	556
1985	218	24	120	24	-	15	7	13	9	4	-	2	51	1	-	-	488
1986	237	23	130	30	-	15	13	14	10	4	-	2	50	5	-	1	534
1987	245	29	169	18	-	16	17	14	6	8	-	5	70	4	-	-	601
1988	294	34	148	31	-	11	11	22	12	3	-	8	49	1	-	-	624
1989	293	44	151	20	-	15	9	19	11	4	-	4	43	6	-	1	620

ALUMNI DONORS

By Primary School and Class, 2017-2018 (cont.)

Class	A&S	Ed.	Mgt.	Nurs.	Newton College	Adv. Stds. ¹	Grad. A&S	Grad. Mgt.	Grad. Ed. ²	Grad. Nurs. ²	Grad. Adv. Stds.	Social Work	Law	STM ³	Hon. Deg.	EX Alum. ⁴	Total
1990	275	28	151	14	-	11	9	16	12	6	-	3	36	7	-	1	569
1991	262	32	149	13	-	17	18	26	16	3	-	9	51	6	-	-	602
1992	319	29	146	15	-	16	19	30	20	4	-	6	61	6	-	1	672
1993	371	57	176	21	-	15	17	35	17	4	-	13	46	2	-	-	774
1994	209	36	128	11	-	11	12	26	30	3	-	6	45	3	-	-	520
1995	246	38	135	11	-	12	13	24	17	4	-	11	38	5	-	-	554
1996	220	25	122	21	-	13	17	35	30	6	-	9	31	7	-	-	536
1997	200	26	125	14	-	14	15	22	18	2	-	6	44	10	-	-	496
1998	360	60	155	16	-	16	3	30	21	3	1	5	34	7	-	1	712
1999	225	34	124	5	-	8	8	34	16	4	3	6	25	6	-	-	498
2000	273	25	143	11	-	4	7	30	13	7	4	6	27	3	-	-	553
2001	246	33	134	6	-	6	9	28	14	4	3	5	31	-	-	1	520
2002	260	31	152	6	-	7	6	23	16	4	5	4	47	6	-	2	569
2003	323	42	151	8	-	6	5	31	17	5	4	5	25	8	-	1	631
2004	282	38	140	9	-	7	6	38	14	3	2	6	24	3	-	-	572
2005	290	45	168	14	-	11	3	38	16	7	5	9	22	9	-	1	638
2006	312	41	131	15	-	4	5	38	18	2	5	4	39	6	-	-	620
2007	317	36	143	17	-	7	5	32	12	4	3	9	48	3	-	-	636
2008	442	80	203	27	-	9	10	24	13	-	2	1	29	7	-	-	847
2009	357	49	139	22	-	4	5	28	16	5	2	8	30	8	3	-	676
2010	357	43	147	23	-	7	7	23	16	5	2	6	31	5	1	-	673
2011	370	38	165	14	-	6	7	20	14	5	4	7	33	4	-	-	687
2012	335	42	113	19	-	7	2	20	16	2	3	3	41	9	1	-	613
2013	537	86	210	31	-	2	6	20	9	6	2	5	25	3	-	-	942
2014	330	45	148	25	-	12	11	22	7	6	1	3	34	5	-	1	650
2015	356	30	137	25	-	8	6	29	11	3	3	9	34	5	-	-	656
2016	314	53	138	19	-	3	4	27	9	3	-	11	32	3	-	-	616
2017	326	43	136	25	-	8	4	23	17	2	5	6	66	5	-	-	666
2018	1,204	119	490	87	-	2	1	7	8	-	3	1	173	3	-	-	2,098
Total	15,499	2,554	7,722	1,570	478	544	687	1,082	867	227	62	431	2,366	212	5	39	34,345

¹ Formerly known as the Evening College.² Prior to June 1994, graduate degrees in Education and Nursing were granted by the Graduate School of Arts & Sciences.³ STM includes Weston Jesuit alumni.⁴ EX Alumni are individuals who attended Boston College without graduating.

Note: Alumni who received more than one degree from Boston College are counted by their primary degree only. These figures include donors with soft dollar credit. Deceased alumni are included. Data as of June 2018.

Source: Information Services, University Advancement

PHYSICAL PLANT

BUILDINGS RELATED TO BOSTON COLLEGE OPERATIONS

Location and Primary Use, Spring 2018

Name	Location	Primary Use	Date Constructed or Acquired	Gross Square Footage¹
Alumni Stadium	2604 Beacon St.	Sports	1957	367,061
Bapst Library	89 College Rd.	Library	1928	69,623
Barat House	885 Centre St.	Academic	1974	24,140
Bea House & Garage ²	176 Commonwealth Ave.	Jesuit Residence	1965	5,164
Beacon St. Parking Garage	2599 Beacon St.	General Parking Facility	1979	279,354
Bellarmino House	150 Howard Gleason Rd.	Administrative	2017	13,922
Botolph House	18 Old Colony Rd.	Administrative	1967	7,136
Bourneuf House & Garage	84 College Rd.	Administrative	1985	4,910
Bowman House & Garage	72 College Rd.	Administrative	1970	3,840
Brighton Maintenance Building	197 Foster St.	Maintenance Garage	2004	15,408
Brock House	78 College Rd.	Administrative	1972	4,146
Cadigan Alumni Center	2121 Commonwealth Ave.	Administrative	2007	68,729
Campion Hall	235 Beacon St.	Academic & Administrative	1955	112,491
Canisius House ²	67 Lee Rd.	Jesuit Residence	1966	3,761
Carney Hall	281 Beacon St.	Academic & Administrative	1962	100,990
Cheverus Hall	127 Hammond St.	Student Residence	1960	32,077
Claver Hall	40 Tudor Rd.	Student Residence	1955	16,702
Commonwealth Ave. Parking Garage	40 St. Thomas More Rd.	General Parking Facility	1994	328,972
Connolly Carriage House	300 Hammond St.	Academic	1975	7,035
Connolly Faculty Center	300 Hammond St.	Academic	1975	13,799
Connors Family Retreat & Conference Center	Dover, MA	Auxiliary Services	2004	65,230
Connors Family Retreat & Conference Center - Annex	Dover, MA	Auxiliary Services	2004	5,514
Connors Family Retreat & Conference Center - Pavilion	Dover, MA	Auxiliary Services	2004	2,026
Silvio O. Conte Forum	2601 Beacon St.	Sports & Administrative	1988	274,370
John M. Corcoran Commons	60 St. Thomas More Rd.	Student Services	1994	63,743
Cottage Garage	885 Centre St.	Maintenance Garage	1974	1,223
Cushing Hall	245 Beacon St.	Academic & Administrative	1960	65,141
Cushing House	851 Centre St.	Student Residence	1974	25,709
Daly House & Garage	262 Beacon St.	Residence	1981	5,897
Dance Studio	2115 Commonwealth Ave.	Student Services	2004	11,122
Devlin Hall	255 Beacon St.	Academic & Administrative	1924	90,823
Donaldson House	90 College Rd.	Administrative	1975	3,910
Duchesne East/West	833 Centre St.	Student Residence	1974	53,513
Faber House	102 College Rd.	Academic	1938	3,081
Fenwick Hall	46 Tudor Rd.	Student Residence	1960	49,087
Fitzpatrick Hall	137 Hammond St.	Student Residence	1960	38,749
Flanagan House	4 Quincy Rd.	Academic	2002	4,801
Wm. J. Flynn Student Recreation Complex	2603 Beacon St.	Sports & Administrative	1972	118,267
Fulton Hall	257 Beacon St.	Academic & Administrative	1948	126,088
Gabelli Hall	80 Commonwealth Ave.	Student Residence	1988	69,844
Gasson Hall	259 Beacon St.	Academic & Administrative	1913	72,610
Gonzaga Hall	149 Hammond St.	Student Residence	1958	54,138
Greycliff Hall	2051 Commonwealth Ave.	Student Residence	1969	12,318
Haley Carriage House	47 Stone Ave.	Child Care Center	1969	5,081
Haley House	314 Hammond St.	Academic & Administrative	1969	9,294
Hardey House	855 Centre St.	Student Residence	1974	40,152
Harrington Athletics Village - Baseball	149 Lake St.	Sports	2018	6,364
Harrington Athletics Village - Recreation Storage	149 Lake St.	Sports	2018	479
Harrington Athletics Village - Softball	149 Lake St.	Sports	2018	4,330
Harrington Athletics Village - Support Building	149 Lake St.	Sports & Administrative	2018	3,342
Heffernan House & Garage	110 College Rd.	Administrative	1997	4,756
Higgins Hall	231 Beacon St.	Academic & Administrative	1966	234,722
Hopkins House	116 College Rd.	Administrative	1968	4,274
Hovey House	258 Hammond St.	Academic & Administrative	1971	11,148
Ignacio Hall	100 Commonwealth Ave.	Student Residence & Admin.	1973	121,544

BUILDINGS RELATED TO BOSTON COLLEGE OPERATIONS

Location and Primary Use, Spring 2018 (cont.)

Name	Location	Primary Use	Date Constructed or Acquired	Gross Square Footage ¹
Joyce House	31 Lawrence Ave.	Administrative	1979	5,101
Kenny-Cottle Library	899 Centre St.	Library & Academic	1974	52,876
Keyes North/South	891 Centre St.	Student Residence	1974	65,266
Kostka Hall	149 Hammond St.	Student Residence	1957	30,704
Law East Wing	885 Centre St.	Academic	1999	49,109
Law Library	893 Centre St.	Library	1996	83,017
Lawrence House	122 College Rd.	Administrative	1968	4,360
Loyola Hall	42 Tudor Rd.	Student Residence	1955	23,348
Lyons Hall	263 Beacon St.	Academic & Administrative	1951	84,148
Maloney Hall	21 St. Thomas More Rd.	Academic & Administrative	2002	154,506
Manresa House & Garage	58 College Rd.	Academic & Administrative	2010	4,176
Mary House	881 Centre St.	Academic	1974	4,265
McElroy Commons	325 Beacon St.	Student Services & Admin.	1960	137,905
McGuinn Hall	275 Beacon St.	Academic & Administrative	1968	143,310
Medeiros Townhouses	60 Tudor Rd.	Student Residence	1971	22,538
Eugene F. Merkert Chemistry Center	2609 Beacon St.	Academic & Administrative	1991	116,601
Modular Apartments	100 St. Thomas More Rd.	Student Residence	1970	98,200
Murray Carriage House	292 Hammond St.	Academic	1967	2,618
Murray House	292 Hammond St.	Academic	1967	8,490
O'Connell House	185 Hammond St.	Student Services	1938	32,156
Thomas P. O'Neill, Jr. Library	130 Commonwealth Ave.	Central Research Library	1984	206,910
Quonset Hut	877 Centre St.	Gymnasium	1974	5,964
Rahner House	96 College Rd.	Administrative	1952	2,799
Reservoir Apartments	2000 Commonwealth Ave.	Student Residence	2008	288,433
Robsham Theater Arts Center	50 St. Thomas More Rd.	Student Services & Academic	1981	31,906
Roncalli Hall	200 Hammond St.	Student Residence	1965	40,674
Rubenstein Hall	90 Commonwealth Ave.	Student Residence	1973	123,739
Service Building	225 Beacon St.	Academic & Administrative	1948	33,718
Shaw House	372 Beacon St.	Student Residence	1962	9,218
Simboli Hall	9 Lake St.	Academic & Administrative	2004	64,845
Southwell Hall	38 Commonwealth Ave.	Administrative	1937	12,338
St. Clement's Hall	197 & 201 Foster St.	Administrative	2004	102,625
St. Mary's Hall	140 Commonwealth Ave.	Jesuit Residence & Academic	1917	126,175
Stayer Hall	110 St. Thomas More Rd.	Student Residence	2004	104,278
Stokes Hall	307 Beacon St.	Academic & Administrative	2012	199,797
Stuart House & the James W. Smith Wing	899 Centre St.	Academic & Administrative	1974	104,861
Thomas More Apartments	2150 Commonwealth Ave.	Student Residence	2017	239,667
Trinity Chapel (Newton)	883 Centre St.	Chapel	1974	20,578
Vanderslice Hall	70 St. Thomas More Rd.	Student Residence	1993	119,492
Vouté Hall	110 Commonwealth Ave.	Student Residence	1988	87,189
Michael P. Walsh Hall	150 St. Thomas More Dr.	Student Res. & Dining Fac.	1980	205,805
Waul House	270 Hammond St.	Administrative	2000	16,406
Welch Hall	182 Hammond St.	Student Residence	1965	40,724
Weston Observatory	Weston, MA	Research & Administrative	1948	19,076
Williams Hall	144 Hammond St.	Student Residence	1965	40,738
Xavier Hall	44 Tudor Rd.	Student Residence	1955	16,706
Yawkey Athletics Center	2597 Beacon St.	Sports	2004	73,779
	3 Lake St.	Administrative	2006	19,848
	10 Stone Ave.	Academic & Administrative	2008	6,394
	10 Wade St. & Garage	Residence	2012	4,314
	11 Chestnut Hill Rd. & Garage	Residence	2000	5,334
	14 Lane Park & Garage	Residence	2012	4,681
	14 Mayflower Rd. & Garage	Administrative	1999	5,276
	18 Lane Park & Garage	Residence	2012	2,366
	18 Quincy Rd.	Residence	2015	3,917

BUILDINGS RELATED TO BOSTON COLLEGE OPERATIONS

Location and Primary Use, Spring 2018 (cont.)

Name	Location	Primary Use	Date Constructed or Acquired	Gross Square Footage¹
	18 Wade St. & Garage	Residence	2006	6,349
	19 Mayflower Rd. & Garage	Jesuit Residence	2004	4,442
	22 Stone Ave. & Garage	Administrative	1999	4,758
	24 Mayflower Rd. & Garage	Residence	2004	4,461
	24 Quincy Rd.	Academic	1998	4,317
	24 Wade St. & Garage	Residence	2006	5,523
	25 Lawrence Ave. & Garage	Administrative	1993	5,180
	26 Lane Park	Residence	2009	4,745
	29 Mayflower Rd. & Garage	Residence	2006	4,872
	30 Old Colony Rd.	Jesuit Residence	2005	5,137
	30 Quincy Rd.	Jesuit Residence	1999	4,534
	30 Wade St. & Garage	Residence	2006	6,862
	31 Lawrence Ave. Garage	Administrative	1996	1,985
	32 Mayflower Rd. & Garage	Residence	2002	4,833
	34 Lane Park & Garage	Residence	2012	6,183
	36 College Rd.	Administrative	1974	3,806
	36 Quincy Rd. & Garage	Residence	2017	4,845
	37 Wade St.	Residence	2015	2,970
	40 Lane Park & Garage	Residence	2012	2,919
	40 Old Colony Rd. & Garage	Jesuit Residence	2001	6,400
	42 St. Stephens Green	Administrative	2000	8,488
	43 St. Stephens Green	Administrative	2000	7,951
	48 Old Colony Rd. & Garage	Residence	2006	4,521
	50 College Rd. & Garage	Administrative	1996	4,303
	50 Quincy Rd. & Garage	Residence	2015	5,051
	54 Old Colony Rd. & Garage	Residence	2010	4,618
	55 Lee Rd.	Administrative	1978	7,363
	60 Old Colony Rd.	Residence	2008	3,626
	60 Priscilla Rd.	Residence	2005	3,919
	66 Commonwealth Ave.	Student Residence & Admin.	1989	58,478
	66 Lee Rd.	Residence	1999	5,479
	66 Priscilla Rd. & Garage	Residence	2009	7,557
	90 St. Thomas More Rd.	Student Residence	1993	110,488
	117 Lake St.	Library & Academic	2007	51,846
	129 Lake St.	Administrative	2007	90,645
	130 Beacon St.	Residence	2002	9,340
	136 Beacon St. & Garage	Residence	2004	4,097
	142 Beacon St.	Administrative	1997	3,446
	188 Beacon St. & Garage	Academic	1989	5,774
	194 Beacon St. & Garage	Academic	1996	5,628
	214 Beacon St. & Garage	Residence	2015	10,180
	300 Hammond Pond Parkway	Administrative	2017	59,916
	350 Beacon St.	Residence	2001	3,329
	358 Beacon St. & Garage	Residence	2015	4,107
	825 Centre St.	Academic & Administrative	1974	15,628
	2012 Commonwealth Ave.	Residence	2011	801
	2101 Commonwealth Ave.	Museum & Auxiliary Services	2004	30,050
	2125 Commonwealth Ave.	Administrative	2007	15,811
Total Gross Square Footage³				7,292,775

¹ Gross Square Footage (GSF) excludes all void areas such as "open to below" atrium type space.² GSF includes property leased to the Jesuit Community of Boston College.³ Total GSF excludes Jesuit owned property.

Note: The above statistics exclude properties leased to Boston College. Statistics include only properties owned by Boston College as of May 31, 2018.

Source: Institutional Research, Planning & Assessment

BOSTON COLLEGE JESUIT COMMUNITY OWNED PROPERTIES

Location and Primary Use, Spring 2018

Name	Location	Primary Use	Date Constructed or Acquired	Gross Square Footage¹
Roberts House & Garage	246 Beacon St.	Jesuit Residence	1989	8,583
Faber Jesuit Community	188 Foster St.	Jesuit Residence	2010	8,055
Faber Jesuit Community	190 Foster St.	Jesuit Residence	2010	12,661
Faber Jesuit Community	192 Foster St.	Jesuit Residence	2010	12,661
Faber Jesuit Community	194 Foster St.	Jesuit Residence	2010	10,370
Faber Jesuit Community	196 Foster St.	Jesuit Residence	2010	12,667
Total Gross Square Footage				64,997

¹ GSF excludes all void areas such as "open to below" atrium type space.

Note: Statistics include only properties owned by the Jesuit Community of Boston College as of May 31, 2018.

Source: Institutional Research, Planning & Assessment

BOSTON COLLEGE PROPERTIES

Spring 2018

	Building Gross Square Footage	Acres
Chestnut Hill Campus		
Upper Campus	447,559	14
Middle Campus	2,541,972	50
Lower Campus	2,569,888	56
Total Chestnut Hill Campus	5,559,419	120
Brighton Campus	833,908	67
Newton Campus	546,301	40
300 Hammond Pond Parkway	59,916	25
Outlying Properties		
Chestnut Hill	171,024	14
Cohasset	13,922	6
Dover	72,770	79
Weston	19,076	20
Dublin, Ireland	16,439	<1
Total Outlying Properties	293,231	119
Total Properties Owned by Boston College	7,292,775	371

Note: Fish Field House, Boston College's new Athletic indoor practice facility, opened in late summer 2018.

Fish Field House is 125,983 square feet and will be included in the next version of the Fact Book. Statistics are listed here as of May 31, 2018.

Source: Institutional Research, Planning & Assessment (square footage) and Facilities Management (acreage)

FACILITY CAPACITIES

Fall 2018

Lecture/Event Facility & Location	Standard Seating
Auditoriums	
Cushing Hall 001	185
Devlin Hall 008	303
Devlin Hall 110	250
Fulton Hall 511	198
Gasson Hall 305 (Fulton Debate)	96
Higgins 300	153
Higgins 310	80
McGuinn Hall 121	256
Merkert Chemistry Center 127	150
Robsham Theater Arts Center	500
Stuart Hall 315, Newton Campus	138
Stuart Hall 411, Newton Campus	99
Law School East Wing 120, Newton Campus	125
Law School East Wing 115a, Newton Campus	150
Law School East Wing 115b, Newton Campus	150
Law School East Wing 200, Newton Campus	96
Law School East Wing 400, Newton Campus	56
Athletics	
Alumni Stadium	44,500
Main Arena, Conte Forum	9,160
Power Gymnasium, Conte Forum	975
The Shea Room, Conte Forum	100
Flynn Student Recreation Complex	2,809
Court A	1,500
Court B	1,309
Baseball, Harrington Athletics Village, Brighton Campus	1,000
Softball, Harrington Athletics Village, Brighton Campus	300
Fish Field House	750
Event Spaces	
Barat House, Main/Dining Room	64
Boston Room, Corcoran Commons	30
Gasson Hall 100	150
Heights Room, Corcoran Commons	180
McElroy Conference Room	48
McGuinn Hall 521	72
Murray Room, Yawkey Center	200
Newton Room, Corcoran Commons	30
Stokes N203	24
Walsh Function Room	80
2101 Commonwealth Ave. 104, Brighton Campus	35
2101 Commonwealth Ave. 105, Brighton Campus	24
2101 Commonwealth Ave. 107, Brighton Campus	20
2101 Commonwealth Ave. 109, Brighton Campus	32
2101 Commonwealth Ave. 111, Brighton Campus	53

Note: All facilities are on the Chestnut Hill campus unless otherwise noted. Capacities may vary based on function type to meet safety permit requirements. Facilities may not be available to all groups.

Sources: Facilities Management, Athletics, and Office of Student Services

SUMMARY OF BUILDING USE

Spring 2018

Building Use	Number of Buildings
Student Residence ¹	30
Administrative & Auxiliary Services	32
Academic & Administrative ²	33
Jesuit Residence ³	6
Jesuit Residence & Academic	1
Miscellaneous Use ⁴	56
Total	158

¹ Keyes North and South are considered one building; Duchesne East and West are considered one building; Modulars are considered one building.

² Includes Weston Observatory.

³ Excludes property owned by the Jesuit Community of Boston College.

⁴ Includes gymnasiums, libraries, student services, etc.

Note: The above statistics exclude leased properties used in University operations. Statistics include only properties owned by Boston College as of May 31, 2018.

Source: Institutional Research, Planning & Assessment

CLASSROOMS

Spring 2018

Building	Number of Classrooms	Number of Stations
Carney Hall ¹	3	101
Campion Hall	12	555
Cushing Hall	10	613
Devlin Hall	9	693
Fulton Hall	20	1,187
Gasson Hall	20	881
Higgins Hall	8	471
Law East Wing	6	641
Lyons Hall ²	7	291
McGuinn Hall	7	406
Merkert Chemistry Center	3	246
O'Neill Library	7	233
Simboli Hall ³	5	235
Stokes Hall	36	1,114
Stuart House	10	525
Total	163	8,192

¹ Carney 303, 305 and 306 will be offline for construction during the 2018-19 academic year.

² Lyons 406 is currently not used by Student Services.

³ Simboli 035 is temporarily offline.

Note: Classrooms listed are managed by Student Services. The above statistics exclude leased properties used in University operations. Statistics include only properties owned by Boston College as of May 31, 2018.

Source: Institutional Research, Planning & Assessment

DINING FACILITIES

Fall 2018

Dining Hall	Location
Carney's Dining Room	McElroy Commons
The Eagle's Nest	McElroy Commons
CoRo Cafe & Market	McElroy Commons
Faculty Dining Room ¹	McElroy Commons
The Chocolate Bar	Stokes Hall
Hillside Cafe	Maloney Hall
Welch Dining Hall	Lyons Hall
The Bean Counter	Fulton Hall Lobby
Lower Live	Corcoran Commons
The Loft @ Addie's	Corcoran Commons
On the Fly Eagle Mart	Corcoran Commons
Stuart Dining Hall	Stuart House, Newton Campus
Legal Grounds Cafe & Market café 129	Stuart House, Newton Campus 129 Lake Street, Brighton Campus

¹ The Faculty Dining Room also operates as an event space.

Note: All facilities are on the Chestnut Hill campus unless otherwise noted.

Source: Facilities Management and Dining Services

ATHLETIC AND RECREATION OUTDOOR FIELDS

Spring 2018

Chestnut Hill Campus

Commander Shea Field - Athletic and Recreation Field

Brighton Campus

Harrington Athletics Village - Baseball Field

Harrington Athletics Village - Softball Field

Harrington Athletics Village - Recreation Field

Newton Campus

Lacrosse and Soccer Field

Field Hockey Field

Source: Institutional Research, Planning & Assessment

RESIDENCE HALL STATISTICS

By Building, Spring 2018

Residence Hall	Address	Living Units	Residents	Staff¹	Total
Chestnut Hill Campus					
Upper Campus					
Cheverus Hall	127 Hammond Street	66	155	4	159
Claver Hall	40 Tudor Road	40	94	3	97
Fenwick Hall	46 Tudor Road	97	230	8	238
Fitzpatrick Hall	137 Hammond Street	89	210	7	217
Gonzaga Hall	149 Hammond Street	98	236	7	243
Kostka Hall	149 Hammond Street	81	159	6	165
Loyola Hall	42 Tudor Road	57	126	4	130
Medeiros Townhouses	60 Tudor Road	51	99	3	102
Roncalli Hall	200 Hammond Street	81	165	4	169
Shaw Hall	372 Beacon Street	7	18	1	19
Welch Hall	182 Hammond Street	92	180	5	185
Williams Hall	144 Hammond Street	81	162	4	166
Xavier Hall	44 Tudor Road	50	112	4	116
		890	1,946	60	2,006
Lower Campus					
Gabelli Hall	80 Commonwealth Avenue	40	145	3	148
Greycliff Hall	2051 Commonwealth Avenue	30	30	2	32
Ignacio Hall	100 Commonwealth Avenue	65	357	6	363
Modulars	St. Thomas More Road	76	435	9	444
Reservoir Apartments	2000 Commonwealth Avenue	179	494	14	508
Rubenstein Hall	90 Commonwealth Avenue	65	349	6	355
Stayer Hall	110 St. Thomas More Road	48	285	5	290
Thomas More Apartments	2150 Commonwealth Avenue	90	465	10	475
Joseph & Mae Vanderslice Hall	70 St. Thomas More Road	61	405	10	415
Vouté Hall	110 Commonwealth Avenue	57	203	4	207
Michael P. Walsh Hall	150 St. Thomas More Road	141	776	16	792
66 Commonwealth Avenue	66 Commonwealth Avenue	105	220	6	226
90 St. Thomas More Road	90 St. Thomas More Road	60	367	9	376
		1,017	4,531	100	4,631
Newton Campus					
Cushing House	851 Centre Street	64	115	5	120
Duchesne East	833 Centre Street	67	123	4	127
Duchesne West	833 Centre Street	72	132	6	138
Hardey House	855 Centre Street	98	183	8	191
Keyes North	891 Centre Street	83	151	5	156
Keyes South	891 Centre Street	72	134	4	138
		456	838	32	870
Total		2,363	7,315	192	7,507

¹ Undergraduate Resident Assistants are included. Assistant Directors, Residence Hall Directors, Graduate Residence Hall Directors, Peer Ministers, and Resident Ministers are not included.

Note: Data as of the spring enrollment census date, January 26, 2018.

Source: Office of Residential Life

RESIDENCE HALL STATISTICS

By Building, Fall 2018

Residence Hall	Address	Living Units	Residents	Staff¹	Total
Chestnut Hill Campus					
Upper Campus					
Cheverus Hall	127 Hammond Street	66	147	5	152
Claver Hall	40 Tudor Road	40	94	3	97
Fenwick Hall	46 Tudor Road	97	227	8	235
Fitzpatrick Hall	137 Hammond Street	89	206	7	213
Gonzaga Hall	149 Hammond Street	98	229	7	236
Kostka Hall	149 Hammond Street	74	162	5	167
Loyola Hall	42 Tudor Road	58	126	4	130
Medeiros Townhouses	60 Tudor Road	51	100	3	103
Roncalli Hall	200 Hammond Street	81	177	4	181
Shaw Hall	372 Beacon Street	7	20	1	21
Welch Hall	182 Hammond Street	92	205	5	210
Williams Hall	144 Hammond Street	81	171	4	175
Xavier Hall	44 Tudor Road	50	111	4	115
		884	1,975	60	2,035
Lower Campus					
Gabelli Hall	80 Commonwealth Avenue	41	152	3	155
Greycliff Hall	2051 Commonwealth Avenue	30	43	2	45
Ignacio Hall	100 Commonwealth Avenue	65	360	6	366
Modulars	St. Thomas More Road	76	436	9	445
Reservoir Apartments	2000 Commonwealth Avenue	194	522	14	536
Rubenstein Hall	90 Commonwealth Avenue	65	355	6	361
Stayer Hall	110 St. Thomas More Road	48	299	5	304
Thomas More Apartments	2150 Commonwealth Avenue	84	479	11	490
Joseph & Mae Vanderslice Hall	70 St. Thomas More Road	61	416	10	426
Vouté Hall	110 Commonwealth Avenue	57	216	4	220
Michael P. Walsh Hall	150 St. Thomas More Road	141	779	16	795
66 Commonwealth Avenue	66 Commonwealth Avenue	105	227	6	233
90 St. Thomas More Road	90 St. Thomas More Road	60	375	8	383
		1,027	4,659	100	4,759
Newton Campus					
Cushing House	851 Centre Street	64	118	5	123
Duchesne East	833 Centre Street	67	127	4	131
Duchesne West	833 Centre Street	72	133	6	139
Hardey House	855 Centre Street	98	188	8	196
Keyes North	891 Centre Street	83	163	5	168
Keyes South	891 Centre Street	72	134	4	138
		456	863	32	895
Total		2,367	7,497	192	7,689

¹ Undergraduate Resident Assistants are included. Assistant Directors, Residence Hall Directors, Graduate Residence Hall Directors, Peer Ministers, and Resident Ministers are not included.

Note: Data as of the fall enrollment census date, September 7, 2018.

Source: Office of Residential Life

FINANCE

76 **HIGHLIGHTS OF FINANCIAL OPERATIONS**

— FINANCE
Fiscal Years 2014-2018 (Dollars in Millions)

	FY2014	FY2015	FY2016	FY2017	FY2018
Operating revenues					
Tuition and fees	\$534.5	\$559.9	\$586.1	\$612.6	\$641.2
Sponsored research and other programs	45.3	42.9	47.9	52.3	52.5
Government financial aid programs	4.6	4.7	4.9	5.1	4.7
Auxiliary enterprises	152.5	165.2	160.7	167.7	175.8
Other revenues	14.7	16.4	14.5	17.0	19.5
Total operating revenues	\$751.6	\$789.1	\$814.1	\$854.7	\$893.7
Nonoperating assets used for operations	110.8	111.6	123.3	126.5	141.0
Total operating revenues and other support	\$862.4	\$900.7	\$937.4	\$981.2	\$1,034.7
Expenses					
Instruction	\$264.4	\$282.4	\$298.6	\$308.7	\$322.1
Academic support	63.4	67.4	69.9	72.4	81.7
Research	35.9	34.7	40.3	43.5	44.0
Student services	54.1	56.0	60.1	65.6	64.6
Public services	3.4	3.5	4.5	4.6	4.5
Student aid	159.7	167.6	176.1	182.2	199.0
General administration	118.0	119.5	121.8	128.0	130.7
Auxiliary enterprises	163.4	169.5	166.0	176.1	188.0
Total expenses	\$862.3	\$900.6	\$937.3	\$981.1	\$1,034.6
Excess of operating revenues over expenses	\$ 0.1	\$ 0.1	\$ 0.1	\$ 0.1	\$ 0.1

Note: Costs associated with the operation and maintenance of plant facilities are functionally allocated. These costs totaled \$57.5, \$59.8, \$59.9, \$62.4 and \$66.1 million for fiscal years 2014, 2015, 2016, 2017, and 2018 respectively.
Source: Office of the Controller

TOTAL OPERATING EXPENSES

Fiscal Year 2018

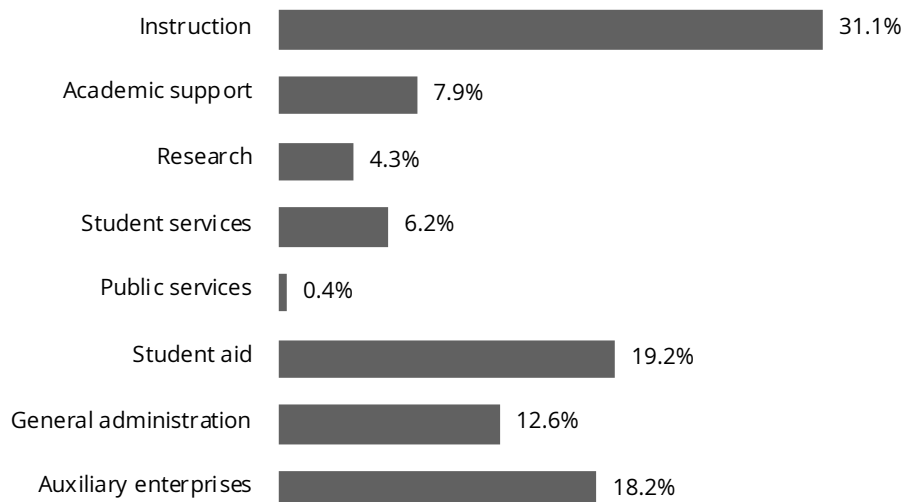

CONDENSED STATEMENT OF FINANCIAL POSITION

Fiscal Years 2014-2018 (Dollars in Millions)

	FY2014	FY2015	FY2016	FY2017	FY2018
Assets					
Investments	\$2,549.3	\$2,658.2	\$2,426.0	\$2,899.7	\$2,979.2
Trustee deposits	43.2	21.8	8.5	6.3	5.8
Receivables & other assets	253.0	260.9	309.1	299.0	262.4
Physical plant	2,002.2	2,137.4	2,323.6	2,401.3	2,589.6
Accumulated depreciation/amortization	(753.1)	(808.0)	(863.7)	(912.6)	(985.5)
Total assets	\$4,094.6	\$4,270.3	\$4,203.5	\$4,693.7	\$4,851.5
Liabilities					
Payables and accrued liabilities	\$216.8	\$225.6	\$252.5	\$244.7	\$280.4
U.S. Government loan advances	35.8	36.0	36.3	36.5	19.2
Bonds, notes & mortgages payable	951.4	930.8	903.5	1,122.2	1,092.5
Total liabilities	\$1,204.0	\$1,192.4	\$1,192.3	\$1,403.4	\$1,392.1
Net assets					
Endowment	\$2,198.3	\$2,346.0	\$2,195.7	\$2,400.5	\$2,567.4
Net investment in plant	444.5	464.0	548.8	486.3	590.4
Other	247.8	267.9	266.7	403.5	301.6
Total net assets	\$2,890.6	\$3,077.9	\$3,011.2	\$3,290.3	\$3,459.4
Total liabilities & net assets	\$4,094.6	\$4,270.3	\$4,203.5	\$4,693.7	\$4,851.5

Note: Certain prior period amounts have been reclassified to conform to the current year presentation.
Source: Office of the Controller

TOTAL ASSETS AND LIABILITIES
Fiscal Years 2014-2018 (Dollars in Millions)

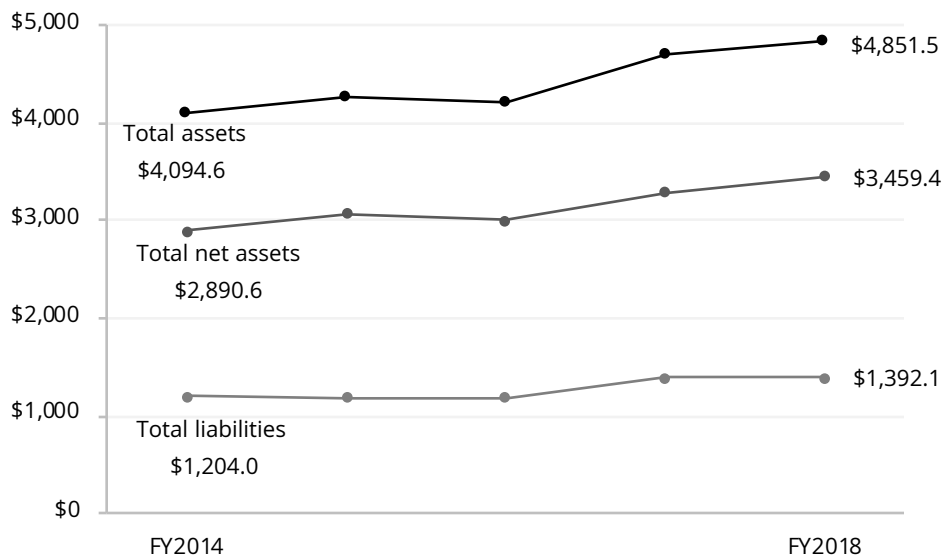

TUITION AND FEES

Academic Years 2009-2010 through 2018-2019

	AY09-10	AY10-11	AY11-12	AY12-13	AY13-14	AY14-15	AY15-16	AY16-17	AY17-18	AY18-19
Undergraduate Schools										
Arts & Sciences, Education, Management, Nursing										
	\$38,530	\$39,880	\$41,480	\$43,140	\$44,870	\$46,670	\$48,540	\$50,480	\$52,500	\$54,600
Advancing Studies (per course)	1,452	1,502	1,562	1,624	1,624	1,688	1,756	1,826	1,900	1,976
Summer Session (per credit hour)	608	630	660	686	686	714	744	774	804	836
Graduate Schools										
Arts & Sciences (per credit hour)	\$1,182	\$1,206	\$1,242	\$1,292	\$1,344	\$1,398	\$1,454	\$1,512	\$1,572	\$1,634
Education (per credit hour)	1,050	1,084	1,122	1,166	1,212	1,260	1,310	1,364	1,420	1,478
Law School	39,490	40,770	41,590	43,170	44,860	46,790	48,670	50,620	52,640	54,750
Management (per credit hour)	1,220	1,270	1,320	1,372	1,430	1,490	1,550	1,612	1,676	1,744
Nursing (per credit hour)	1,050	1,050	1,092	1,120	1,154	1,200	1,248	1,298	1,350	1,404
Social Work (per credit hour)	932	952	972	992	1,012	1,052	1,094	1,138	1,184	1,232
Theology & Ministry (per credit hour)	804	830	856	882	910	946	984	1,024	1,064	1,106
Advancing Studies (per credit hour)										
Leadership and Administration	608	630	660	686	686	714	744	774	804	836
Applied Economics	-	-	-	-	-	-	1,000	1,040	1,082	1,126
Cybersecurity Policy and Governance	-	-	-	-	-	-	-	1,040	1,082	1,126
Healthcare Administration	-	-	-	-	-	-	-	1,100	1,100	1,144
Sports Administration	-	-	-	-	-	-	-	-	804	1,126
Room Charge Per Student										
Upper Campus	\$7,300	\$7,450	\$7,600	\$7,790	\$7,970	\$8,180	\$8,390	\$8,610	\$8,830	\$9,060
90 St. Thomas More Road	8,230	8,390	8,560	8,780	8,980	9,210	9,450	9,700	9,950	10,210
66 Commonwealth Avenue	7,300	7,450	7,600	7,790	7,970	8,180	8,390	8,610	8,830	9,060
Edmond's Hall	9,010	9,190	9,370	9,610	9,830	10,090	10,350	-	-	-
Gabelli & Vouté Apartments	9,360	9,550	9,740	9,990	10,220	10,490	10,770	11,050	11,340	11,630
Gabelli & Vouté Townhouses	9,810	10,010	10,210	10,470	10,710	10,990	11,280	11,570	11,870	12,180
Greycliff Hall	7,300	7,450	7,600	7,790	7,970	8,180	8,390	8,610	8,830	9,060
Ignacio & Rubenstein 2-bedroom	9,010	9,190	9,370	9,610	9,830	10,090	10,350	10,620	10,900	11,180
Ignacio & Rubenstein 3-bedroom	8,740	8,910	9,090	9,320	9,540	9,790	10,040	10,620	10,900	11,180
Modulars	9,010	9,190	9,370	9,610	9,830	10,090	10,350	10,620	10,900	11,180
Newton	7,300	7,450	7,600	7,790	7,970	8,180	8,390	8,610	8,830	9,060
Reservoir Apartments	-	-	-	-	-	-	-	11,570	11,870	12,180
Stayer Hall	8,230	8,390	8,560	8,780	8,980	9,210	9,450	9,700	9,950	10,210
Thomas More Apartments	-	-	-	-	-	-	-	11,800	12,110	12,420
Vanderslice Hall	8,230	8,390	8,560	8,780	8,980	9,210	9,450	9,700	9,950	10,210
Walsh Hall	7,840	8,000	8,160	8,360	8,550	8,770	9,000	9,230	9,470	9,720
Board Per Student										
	\$4,540	\$4,632	\$4,724	\$4,818	\$4,914	\$5,006	\$5,106	\$5,208	\$5,312	\$5,418
Representative Fees										
Laboratory (Science) Fee ¹	\$620	\$630	\$620	\$630	\$640	\$660	\$670	\$680	\$690	\$700
Undergraduate Student Activity Fee	190	244	298	304	310	316	324	330	336	344
Graduate Student Activity Fee (per semester)	45	45	45	45	45	45	45	45	45	50
Health/Infirmary Fee	410	418	426	434	442	450	460	486	510	520

¹ Fees for laboratories in Biology and Chemistry; fees in other sciences and in most other fields are frequently lower. Fees assume two laboratory courses per year.

Note: All tuition and fees listed are for two semesters, except for those stated as "per course," "per credit hour," or "per semester." Administrative Studies is now referred to as Leadership and Administration.

Source: Office of Student Services

**ACADEMIC
RESOURCES &
RESEARCH
ACTIVITY**

BOSTON COLLEGE LIBRARIES

Fall 2018

Bapst Art Library
Middle Campus**Catherine O'Connor Library**
Weston Observatory, Weston, MA**Educational Resource Center**
Campion Hall

Source: University Librarian

**The John J. Burns Library of Rare Books
and Special Collections**
Burns Library, Middle Campus**Law Library**
Newton Campus**O'Neill Library**
Main Research Library, Middle Campus**Social Work Library**
McGuinn Hall, Lower Level**Theology & Ministry Library**
Brighton Campus**BOSTON COLLEGE LIBRARY HOLDINGS**

Fiscal Year 2018

Total Volumes	3,265,350	Total Paper Serial Subscriptions	3,545
Bapst	61,844	Bapst	58
Burns	218,048	Burns	25
Educational Resource Center	51,678	Educational Resource Center	25
Law	258,102	Law	1,466
O'Neill	2,328,627	O'Neill	1,495
Social Work	38,037	Social Work	15
Theology & Ministry ¹	300,166	Theology & Ministry	461
Weston Observatory	8,848		
Total e-Books²	875,636	Total Electronic Serial Subscriptions³	41,301
Total Microform Units	4,366,734	Total Government Documents	294,493
Law	1,659,446	Law	9,910
O'Neill	2,707,288	O'Neill	284,583

¹ Starting in 2016, this includes books at the Theology & Ministry library owned by Boston College and books from the legacy St. John's and Weston Theological collections.² Includes catalogued e-Books reported in volumes.³ Number of unique titles.

Source: University Librarian

EXPENDITURES FOR LIBRARY MATERIALS

By Library

	2013-2014	2014-2015	2015-2016	2016-2017	2017-2018
Burns	434,298	417,316	649,064	590,486	474,065
Educational Resource Center	108,163	113,019	115,176	117,521	90,975
Law	1,629,385	1,619,208	1,678,360	1,720,484	1,640,805
O'Neill ¹	9,433,611	9,939,239	10,306,831	10,850,923	10,956,780
Social Work	152,682	158,042	159,782	165,615	180,102
Theology & Ministry	156,762	161,247	165,360	170,578	168,648
Total	\$11,914,901	\$12,408,071	\$13,074,573	\$13,615,607	\$13,511,375

¹ Includes general expenditures recorded as "University Librarian".

Source: Office of the Controller

RESEARCH AND SPONSORED PROJECTS**Highlights of Sponsored Activities, 2017-2018**

A total of 319 proposals were submitted totaling \$179 million of requested funds for multi-year project periods (including one multi-year proposal for \$25 million). In FY2018, Boston College received 304 funding actions for a total of \$63.4 million for research and other sponsored programs activities. Total expenditures for research and other sponsored activities were \$52.5 million from federal agencies and non-federal entities combined.

Source: Office for Sponsored Programs

**SUMMARY OF SPONSORED FUNDING ACTIONS
2017-2018**

	Number	Amount		Number	Amount
Carroll School of Management			Morrissey College of Arts & Sciences (cont.)		
Center for Corporate Citizenship	3	700,000	Psychology	23	2,131,993
Center for Retirement Research	9	1,041,537	Sociology	1	133,915
Dean, Carroll School of Management	1	25,000	Weston Observatory	8	71,216
Lynch Leadership Academy	1	49,453	Total Morrissey College of Arts & Sciences	139	\$23,318,960
Total Carroll School of Management	14	\$1,815,990			
Connell School of Nursing			President		
Dean, Connell School of Nursing	9	1,107,492	BCDS Campanella Dining	1	162,639
Total Connell School of Nursing	9	\$1,107,492	Institute for Advanced Jesuit Studies	1	5,000
			Total President	2	\$167,639
Law School			Provost		
Law Faculty	6	489,960	Center for Teaching Excellence	1	75,000
Total Law School	6	\$489,960	Global Leadership Institute	2	144,399
			Institute for Scientific Research	37	4,224,809
Lynch School of Education & Human Development			Jesuit Institute	2	60,000
Campus School	8	7,722,318	Learning to Learn	3	822,387
Center for Optimized Student Support	16	4,948,546	Woods College of Advancing Studies - UG	1	100,000
Counseling, Developmental and Educational Psych.	8	1,095,157	Woods College of Advancing Studies - Graduate	1	397,564
Education Leadership and Higher Education	5	112,084	Total Provost	47	\$5,824,159
International Study Center	8	8,179,576			
Measurement, Evaluation, Statistics, and Assessment	3	254,859	School of Social Work		
Teacher Ed./Special Ed., Curriculum and Instruction	10	3,407,621	Dean, School of Social Work	10	752,383
Total Lynch School of Education & Human Development	58	\$25,720,161	Global Practice	16	4,021,101
			Total School of Social Work	26	\$4,773,484
Morrissey College of Arts & Sciences			School of Theology and Ministry		
Biology	45	11,802,197	School of Theology and Ministry Administration	2	113,615
Computer Science	3	616,067	Total School of Theology and Ministry	2	\$113,615
Chemistry	22	4,753,728			
Earth and Environmental Sciences	2	62,918	University Libraries		
Economics	2	310,798	University Library Administration	1	30,775
Mathematics	16	1,543,365	Total University Libraries	1	\$30,775
Philosophy	2	18,760			
Physics	11	1,852,503	Grand Total		
Political Science	4	21,500		304	\$63,362,235

Note: During FY18, there were a total of 793 professor, associate, and assistant faculty members of which 120 were principal investigators on funding actions. A funding action is any type of action that obligates funds to BC, such as a new award, or continuation, amendment, or supplement to an award which may increase or decrease the amount of the existing award. The Funding Actions data listed above is for Fiscal Year 2018 (June 1, 2017 - May 31, 2018).

Source: Office for Sponsored Programs

SPONSORED PROJECTS

Source and Application of Funding (Dollars in Thousands)

	FY2014	FY2015	FY2016	FY2017	FY2018
Sources					
Government:					
Federal	\$27,528	\$26,059	\$27,965	\$31,177	\$32,161
State	777	649	744	567	572
Local	4,084	4,196	4,871	4,959	5,595
Non-Government	12,946	12,028	14,350	15,555	14,194
Total	45,335	42,932	47,930	52,258	52,522
Revenues					
Sponsored Research	\$36,971	\$34,132	\$38,898	\$43,670	\$44,231
Other Sponsored Activity	8,364	8,800	9,032	8,588	8,291
Total	45,335	42,932	47,930	52,258	52,522
Expenditures					
Direct Costs	\$35,489	\$34,227	\$38,956	\$42,570	\$42,252
F&A Costs ¹	9,846	8,705	8,974	9,688	10,270
Total	45,335	42,932	47,930	52,258	52,522

¹ Facilities and Administration costs, formerly known as indirect cost.
 Note: This table excludes Student Aid.
 Source: Office for Sponsored Programs, Office of the Controller

EXPENDITURES BY SPONSOR TYPE

Fiscal Years 2014-2018 (Dollars in Thousands)

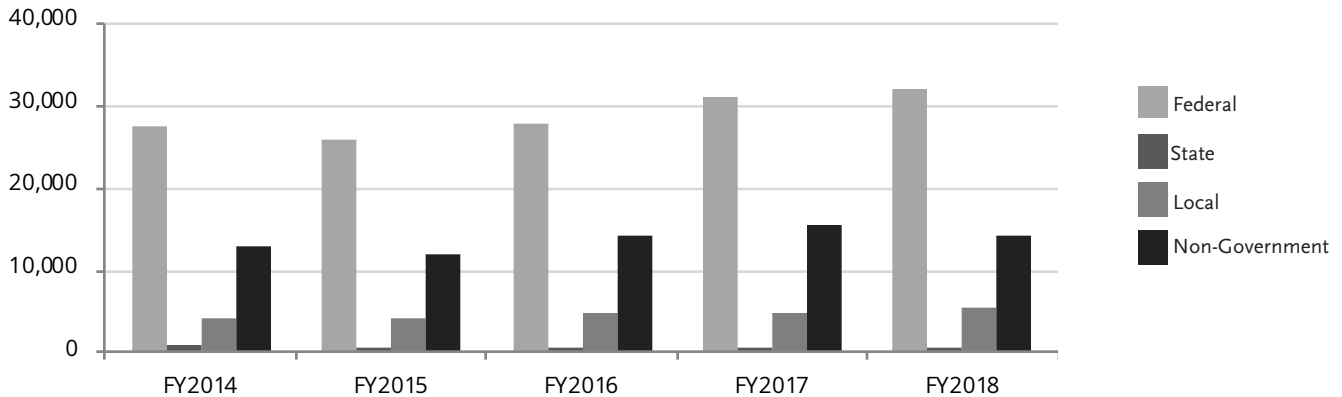

Source: Office for Sponsored Programs

NUMBER OF PROPOSALS SUBMITTED AND PRINCIPAL INVESTIGATORS

Fiscal Years 2014-2018

Fiscal Year	Proposals Submitted	Principal Investigators	Number of Professor, Associate, and Assistant Faculty
FY2014	276	150	718
FY2015	320	153	737
FY2016	326	153	768
FY2017	304	150	782
FY2018	319	140	793

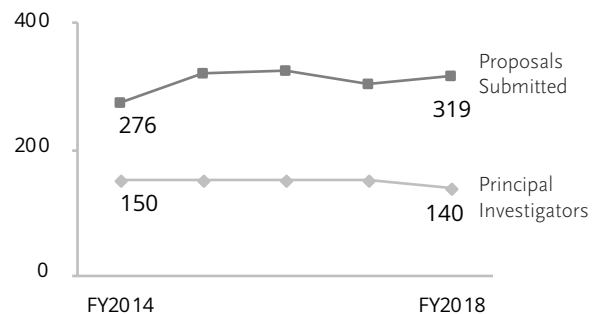

Source: Office for Sponsored Programs

ATHLETICS

VARSITY SPORTS RECORDS

By Team

	2013-2014			2014-2015			2015-2016			2016-2017			2017-2018		
	W	L	T	W	L	T	W	L	T	W	L	T	W	L	T
Men's Records															
Football	7	6	-	7	6	-	3	9	-	7	6	-	7	6	-
Basketball	8	24	-	13	19	-	7	25	-	9	23	-	19	16	-
Ice Hockey	28	8	4	21	14	3	28	8	5	21	15	4	20	14	3
Soccer	7	9	2	5	8	3	11	8	2	9	9	3	6	10	1
Baseball	22	33	-	27	27	-	35	22	-	25	28	-	17	32	-
Swimming & Diving	6	6	-	7	4	1	6	-	1	6	7	-	6	4	-
Tennis	6	17	-	4	17	-	6	18	-	5	18	-	7	16	-
Women's Records															
Basketball	12	19	-	13	17	-	15	16	-	9	21	-	7	23	-
Field Hockey	12	8	-	13	7	-	13	9	-	10	10	-	11	8	-
Ice Hockey	27	7	3	34	3	2	40	1	-	28	6	5	30	5	3
Swimming & Diving	4	11	-	3	9	-	3	4	-	6	6	-	5	5	-
Tennis	14	10	-	13	12	-	9	14	-	11	14	-	13	11	-
Lacrosse	15	6	-	15	4	-	10	9	2	10	9	-	22	2	-
Soccer	13	10	1	10	8	-	11	7	2	11	7	1	10	9	1
Softball	30	23	-	27	24	-	30	23	-	31	22	-	30	23	-
Volleyball	9	23	-	11	18	-	12	20	-	8	22	-	7	23	-

Source: Media Relations Office

INTERCOLLEGIATE SPORTS PARTICIPATION

2017-2018

Varsity Sport	Male	Female
Baseball	38	-
Basketball	18	14
Fencing	18	15
Field Hockey	-	21
Football	106	-
Golf	9	7
Ice Hockey	28	24
Lacrosse	-	28
Rowing	-	58
Sailing	11	18
Skiing	4	6
Soccer	31	26
Softball	-	20
Swimming & Diving	43	40
Tennis	15	12
Track & Field and Cross Country	35	46
Volleyball	-	18
Total	356	353
Total Participants	709	

Source: Athletics Compliance Office

INTRAMURAL SPORTS PARTICIPATION
2017-2018

Fall	# of	# of Participants			Spring	# of	# of Participants		
	Teams	Male	Female	Total ¹		Teams	Male	Female	Total ¹
3x3 Basketball Tournament	25	118	-	118	Badminton Tournament	8	5	3	8
3x3 Soccer Tournament (Freshmen)	28	120	20	140	Coed Rec Basketball	23	186	151	337
Coed Rec Basketball	28	225	176	401	Coed Rec Competitive Volleyball	8	50	44	94
Coed Rec Competitive Volleyball	7	49	41	90	Coed Rec Competitive Wallyball	8	46	38	84
Coed Rec Competitive Wallyball	16	107	101	208	Coed Rec Dodgeball	20	127	115	242
Coed Rec Dodgeball	12	90	65	155	Coed Rec Flag Football	28	216	189	405
Coed Rec Flag Football	12	109	95	204	Coed Rec Indoor Soccer	24	211	178	389
Coed Rec Volleyball	39	256	248	504	Coed Rec Softball	6	61	37	98
Coed Rec Wallyball	40	204	192	396	Coed Rec Ultimate Frisbee	19	134	108	242
Coed Rec Wiffleball	7	54	55	109	Coed Rec Volleyball	32	172	169	341
Freshman Soccer	8	127	18	145	Coed Rec Wallyball	40	210	205	415
Golf Scramble	15	30	-	30	FIFA Tournament	16	16	-	16
Open Competitive 3v3 Ice Hockey	12	99	-	99	Golf Scramble	56	56	-	56
Open Competitive Basketball	29	313	1	314	Hockey Beanpot	4	49	-	49
Open Dodgeball	12	136	-	136	Indoor Soccer Beanpot	6	107	3	110
Open Flag Football	28	414	-	414	Open Competitive Basketball	26	301	-	301
Open Floor Hockey	8	94	12	106	Open Competitive Ice Hockey	7	114	1	115
Open Futsal	39	326	75	401	Open Competitive Indoor Soccer	12	152	5	157
Open Intermediate Basketball	23	242	2	244	Open Dodgeball	16	137	2	139
Open Recreational Basketball	20	229	4	233	Open Flag Football	30	347	9	356
Open Recreational 3v3 Ice Hockey	8	58	15	73	Open Floor Hockey	16	146	15	161
Open Soccer	23	421	64	485	Open Intermediate Basketball	24	279	-	279
Open Wiffleball	8	91	-	91	Open Intermediate Ice Hockey	4	52	12	64
Soccer Beanpot	4	62	1	63	Open Rec Basketball	20	213	4	217
Tennis Tournament	13	11	2	13	Open Rec Indoor Soccer	12	178	8	186
Women's Basketball	8	-	102	102	Open Softball	8	124	9	133
Women's Soccer	4	-	76	76	Softball Home Run Derby	24	24	-	24
Women's Volleyball	4	-	39	39	Women's Basketball	8	-	89	89
					Women's Indoor Soccer	6	-	74	74
					Women's Volleyball	6	-	63	63
Total Fall & Spring					997	7,698	2,935	10,633	

¹ Students are counted once for each intramural sport in which they participate. Total unique participants in 2017-2018 were 3,797.
 Note: Intramural programs are sports, activities, and tournaments organized by the Campus Recreation Department for Boston College students.
 Most events are 3-6 week seasons with games once a week and no organized practices.
 Source: Flynn Recreation Complex

CLUB SPORTS PARTICIPATION 2017-2018

Men's Teams	# of Participants
Baseball	29
Basketball	23
Crew	52
Ice Hockey	33
Lacrosse	44
Rugby	79
Soccer	35
Squash	13
Ultimate	57
Volleyball	18
Water Polo	26

Women's Teams	# of Participants
Basketball	18
Ice Hockey	24
Lacrosse	31
Rugby	61
Soccer	22
Squash	17
Ultimate	71
Volleyball	16
Water Polo	15

Coed Teams	# of Participants
Cycling	26
Equestrian	29
Field Hockey	21
Figure Skating	24
Golf	32

Note: Club Sports are organized, competitive sports in which Boston College students compete against teams from other colleges. Teams typically practice multiple times a week and the commitment ranges from a few months to the full academic year.

Source: Flynn Recreation Complex

FLYNN RECREATION COMPLEX VISITS 2017-2018

Member Type	Total Visits	Unique Visitors
Undergraduate	414,854	8,413
Graduate	46,897	1,287
University Employee	62,873	1,086
Community	5,111	374
Visitors	8,863	-
Total	538,598	11,160

Source: Flynn Recreation Complex

QUONSET HUT VISITS 2017-2018

Member Type	Total Visits	Unique Visitors
Undergraduate	23,371	950
Graduate	964	79
University Employee	303	23
Community	0	0
Total	24,638	1,052

Source: Flynn Recreation Complex

GROUP FITNESS CLASSES 2017-2018

Total Participants	46,158
Avg. Number of Classes Per Week ¹	98

¹ Types of classes offered: Barre Fitness, BC-X, BC-X and Barbells, Bootcamp, Cardio Kickboxing, Fitlates, Mat Pilates, Pilates Sculpt, Pump It Up, Ripped Ride, Spin, TBC Step, Total Body Circuits, Total Body Sculpt, X-Fit, Yoga, and Zumba.

Source: Flynn Recreation Complex

GENERAL INFORMATION

PRESIDENTS OF BOSTON COLLEGE

1. John Bapst, S.J.	1863 – 1869	14. Charles W. Lyons, S.J.	1914 - 1919
2. Robert W. Brady, S.J.	1869 – 1870	15. William Devlin, S.J.	1919 – 1925
3. Robert Fulton, S.J.	1870 – 1880	16. James H. Dolan, S.J.	1925 – 1932
4. Jeremiah O'Connor, S.J.	1880 – 1884	17. Louis J. Gallagher, S.J.	1932 – 1937
5. Edward V. Boursaud, S.J.	1884 – 1887	18. William J. McGarry, S.J.	1937 – 1939
6. Thomas H. Stack, S.J.	1887	19. William J. Murphy, S.J.	1939 – 1945
7. Nicholas Russo, S.J.	1887 – 1888	20. William L. Keleher, S.J.	1945 – 1951
8. Robert Fulton, S.J.	1888 – 1891	21. Joseph R. N. Maxwell, S.J.	1951 – 1958
9. Edward I. Devitt, S.J.	1891 – 1894	22. Michael P. Walsh, S.J.	1958 – 1968
10. Timothy Brosnahan, S.J.	1894 – 1898	23. W. Seavey Joyce, S.J.	1968 – 1972
11. W. G. Read Mullan, S.J.	1898 – 1903	24. J. Donald Monan, S.J.	1972 – 1996
12. William F. Gannon, S.J.	1903 – 1907	25. William P. Leahy, S.J.	1996 –
13. Thomas I. Gasson, S.J.	1907 – 1914		

Founder of
Boston College:

Rev. John McElroy, S.J.

Pastor, Immaculate
Conception Parish,
Boston 1861-1863

HONORARY DEGREES AND PRESIDENT'S MEDALS

Awarded by Boston College, 2009-2018

2009

Ken Burns, D.F.A.¹
Margot Cameron Connell, L.H.D.
Joseph E. Corcoran, D.B.A.
Daniel J. Harrington, S.J., L.H.D.
Alfred F. Kelly, Jr., The President's Medal for
Excellence (April 23, 2009)
Carolyn A. Lynch, L.H.D.
Benaree Pratt Wiley, D.Pub.Adm.

2010

Anthony S. Bryk, L.H.D.
John L. Harrington, D.B.A.
Sister Mary Hart, R.G.S., D.S.S.
Jeffrey R. Immelt, D.B.A.¹
Joy Haywood Moore, L.H.D.
His Eminence Cardinal Cormac
Murphy-O'Connor, LL.D.
Francis C. Rooney, Jr., The President's Medal
for Excellence (April 22, 2010)

2011

Anne M. Davis, D.B.A.
James S. Davis, D.B.A.
Ray LaHood, D.Pub.Adm.¹
James P. McIntyre, D.Sci.Ed.
Eugene M. McQuade, The President's Medal
for Excellence (April 28, 2011)
Sylvia Q. Simmons, L.H.D.

2012

Joseph A. Appleyard, S.J., L.H.D.
William V. Campbell, D.B.A.
Mario J. Gabelli, The President's Medal for
Excellence (April 26, 2012)
Navyn A. Salem, D.S.S.
Reverend Liz Walker, L.H.D.
Robert W. Woodruff, L.H.D.¹

2013

Geoffrey T. Boisi, The President's Medal for
Excellence (April 25, 2013)
Wayne A. Budd, LL.D.
Mary Lou DeLong, L.H.D.
Cornelia A. Kelley, L.H.D.¹
Enda Kenny, LL.D.¹
James A. Woods, S.J., L.H.D.

2014

Robert J. Cousy, L.H.D.
Ann Riley Finck, D.N.S.
Paloma Izquierdo-Hernandez, D.S.S.
John Forbes Kerry, LL.D.¹
Carolyn & Peter Lynch, The President's Medal
for Excellence (April 24, 2014)
Robert Joseph Morrissey, LL.D.

2015

Sister Marie Chin, R.S.M., L.H.D.
The Most Reverend Blase J. Cupich, LL.D.¹
Michael J. Motyl, D.Sci.Ed.
Stephen Joseph Pemberton, D.B.A.
Michael D. White, The President's Medal for
Excellence (April 23, 2015)
Lee Woodruff, L.H.D.

2016

Nannette Marie Canniff, D.S.S.
Gustavo Gutiérrez, O.P., The President's
Medal for Excellence (November 16, 2015)
John "Jack" Joyce, D.B.A.
María Eugenia Pares-Reyna de McGowan,
L.H.D.
Ernest J. Moniz, D.Sc.¹
Denise M. Morrison, The President's Medal
for Excellence (April 21, 2016)
Rev. Emmanuel Mwerekande, L.H.D.

2017

Robert P. Casey, Jr., LL.D.¹
Amy Chin Guen, D.S.S.
Tiffany Cooper Gueye, D.Sci.Ed.
Christopher E. O'Donnell, L.H.D.
Rev. Leo B. Shea, M.M., L.H.D.
Jeffrey R. Immelt, The President's Medal for
Excellence (April 18, 2017)

2018

Joseph P. Duffy, S.J., D.Sci.Ed.
Drew Gilpin Faust, L.H.D.
Most Reverend Wilton D. Gregory, LL.D.¹
U.S. Senator George J. Mitchell,
The President's Medal for Excellence
(April 26, 2018)
Kendall Bridges Reid, D.F.A.
Alberto Vassallo III, D.S.S.

¹ Commencement Speaker.

Note: For a list of honorary degree recipients from previous years, please consult earlier editions of the Fact Book.

Source: Office of University Commencement

HONORARY DEGREES

Granted by Boston College

Doctor of Arts	D.A.
Doctor of Business Administration	D.B.A.
Doctor of Commercial Science	D.C.S.
Doctor of Engineering Science	D.E.Sc.
Doctor of Fine Arts	D.F.A.
Doctor of Journalism	D.Journ.
Doctor of Music	D.Mus.
Doctor of Nursing Science	D.N.S.
Doctor of Public Administration	D.Pub.Adm.
Doctor of Science	D.Sc.
Doctor of Science in Education	D.Sci.Ed.
Doctor of the Science of Law	D.Sc.L.
Doctor of the Science of Theology	D.Sc.T.
Doctor of Social Science	D.S.S.
Doctor of History	H.D.
Doctor of History in Philosophy	Hist.Phil.D.
Doctor of Civil and Canon Laws	J.U.D.
Doctor of Laws	LL.D.
Doctor of Humane Letters	L.H.D.
Doctor of Letters, Doctor of Literature	Litt.D.
Doctor of Religion	R.D.
Doctor of Sacred Theology	S.T.D.

Source: Commencement Programs, 1995-present

TYPES OF DEGREES

Conferred at Boston College

Bachelor of Arts	A.B.
Bachelor of Science	B.S.
Bachelor of Sacred Theology	S.T.B.
Master of Arts	M.A.
Master of Arts in Teaching	M.A.T.
Master of Business Administration	M.B.A.
Master of Divinity	M.Div.
Master of Education	M.Ed.
Master of Healthcare Administration	M.H.A.
Master of Laws	LL.M.
Master of Science	M.S.
Master of Science in Accounting	M.S.A.
Master of Science in Finance	M.S.F.
Master of Science in Teaching	M.S.T.
Master of Social Work	M.S.W.
Master of Theological Studies	M.T.S.
Master of Theology	Th.M.
Certificate of Advanced Educational Specialization	C.A.E.S.
Licentiate in Sacred Theology	S.T.L.
Doctor of Education	Ed.D.
Doctor of Law	J.D.
Doctor of Philosophy	Ph.D.
Doctor of Sacred Theology	S.T.D.

PRIMARY ACCREDITING AGENCIES

Association to Advance Collegiate Schools of Business
 American Bar Association
 American Psychological Association
 The Association of Theological Schools
 Commission on Collegiate Nursing Education
 Council for the Accreditation of Educator Preparation
 Council on Social Work Education
 Masters in Psychology and Counseling Accreditation Council
 New England Commission of Higher Education

Source: Deans' Offices and Institutional Research, Planning & Assessment

American Association of Colleges of Nursing	Holmes Partnership
American Association of Colleges for Teacher Education	International Federation of Catholic Universities
American Association of Collegiate Registrars and Admissions Officers	Jesuit Association of Student Personnel Administrators
American Association for the History of Nursing	Jesuit Conference of Nursing Programs
American Association of University Professors	Law School Admission Council
American Bar Association	Massachusetts Association of Colleges of Nursing
American Educational Research Association	Massachusetts Association of Colleges for Teacher Education
American Public Human Services Association	Massachusetts Association for Supervision and Curriculum Development
Association for the Advancement of Sustainability in Higher Education	Massachusetts Law School Consortium
Association of American Colleges and Universities	NAFSA: Association of International Educators
Association of American Law Schools	National Association for College Admission Counseling
Association of Catholic Colleges and Universities	National Association of College and University Business Officers
Association for Continuing Higher Education	National Association of Deans and Directors of Schools of Social Work
Association of Independent Colleges and Universities in Massachusetts	National Association of Graduate Enrollment Management
Association for Institutional Research	National Association of Independent Colleges and Universities
Association of Jesuit Colleges and Universities	National Association for Law Placement
Association of Research Libraries	National Association of Student Financial Aid Administrators
Association for the Study of Higher Education	National Association of Student Personnel Administrators
Association for Supervision & Curriculum Development	National Association for Women in Catholic Higher Education
Association of Teacher Educators	National Council of University Research Administrators
Boston Library Consortium	New England Educational Research Organization
Boston Theological Institute	North American Association of Summer Sessions
The College Board	North American Network of Field Educators and Directors
Council for Advancement and Support of Education	Northeastern Association of Graduate Schools
Council for Exceptional Children	Society of Research Administrators
Council of Graduate Schools	University Professional & Continuing Education Association
Council of the Great City Schools	Alpha Sigma Nu ¹
Council on Governmental Relations	Beta Gamma Sigma ¹
Council on Legal Education Opportunity	Order of the Coif ¹
Council on Social Work Education	Phi Beta Kappa ¹
Forum on Education Abroad	Pi Mu Epsilon ¹
Graduate Management Admission Council	

¹ The honor societies listed are representative of the various associations of Boston College's undergraduate day schools.
Note: The above listing is meant only to be representative of the major types of memberships held by the University.
Source: Deans' Offices

ACADEMIC CALENDARS**2018-2019****Fall Semester**

August 27	Monday	Classes begin
September 3	Monday	Labor Day—No classes
October 8–9	Monday–Tuesday	Fall Break—No classes
November 21–23	Wednesday–Friday	Thanksgiving Holidays
December 11–12	Tuesday–Wednesday	Study days—No classes for undergraduate day students only
December 13–20	Thursday–Thursday	Term Examinations

Spring Semester

January 14	Monday	Classes begin
January 21	Monday	Martin Luther King, Jr. Day—No classes
March 4–9	Monday–Saturday	Spring Break
April 15	Monday	Patriot's Day—No classes
April 18–22	Thursday–Monday	Easter Weekend—No classes on Holy Thursday and Good Friday or Easter Monday
May 3–6	Friday–Monday	Study days—No classes for undergraduate day students only
May 7–14	Tuesday–Tuesday	Term Examinations
May 20	Monday	Commencement

2019-2020**Fall Semester**

August 26	Monday	Classes begin
September 2	Monday	Labor Day—No classes
October 14–15	Monday–Tuesday	Fall Break—No classes
November 27–29	Wednesday–Friday	Thanksgiving Holidays
December 10–11	Tuesday–Wednesday	Study days—No classes for undergraduate day students only
December 12–19	Thursday–Thursday	Term Examinations

Spring Semester

January 13	Monday	Classes begin
January 20	Monday	Martin Luther King, Jr. Day—No classes
March 2–7	Monday–Saturday	Spring Break
April 9–13	Thursday–Monday	Easter Weekend—No classes on Holy Thursday and Good Friday or Easter Monday
April 20	Monday	Patriot's Day—No classes
May 1–4	Friday–Monday	Study days—No classes for undergraduate day students only
May 5–12	Tuesday–Tuesday	Term Examinations
May 18	Monday	Commencement

Source: Office of Student Services

FACT BOOK SOURCES

Alumni Association	Dining Services	International Programs	Sponsored Programs
Athletics	Enrollment Management	International Students & Scholars	Student Services
Athletics Compliance	Facilities Management	Jesuit Community	University Advancement
Saint Peter Faber Jesuit Community	Flynn Recreation Complex	Media Relations	University Commencement
Commencement Programs	Human Resources	President's Office	University Communications
Controller	Institutional Research,	Provost and Dean of Faculties	University Librarian
Deans' Offices	Planning & Assessment	Residential Life	

Note: Sources are responsible for the accuracy and completeness of data submitted for publication.





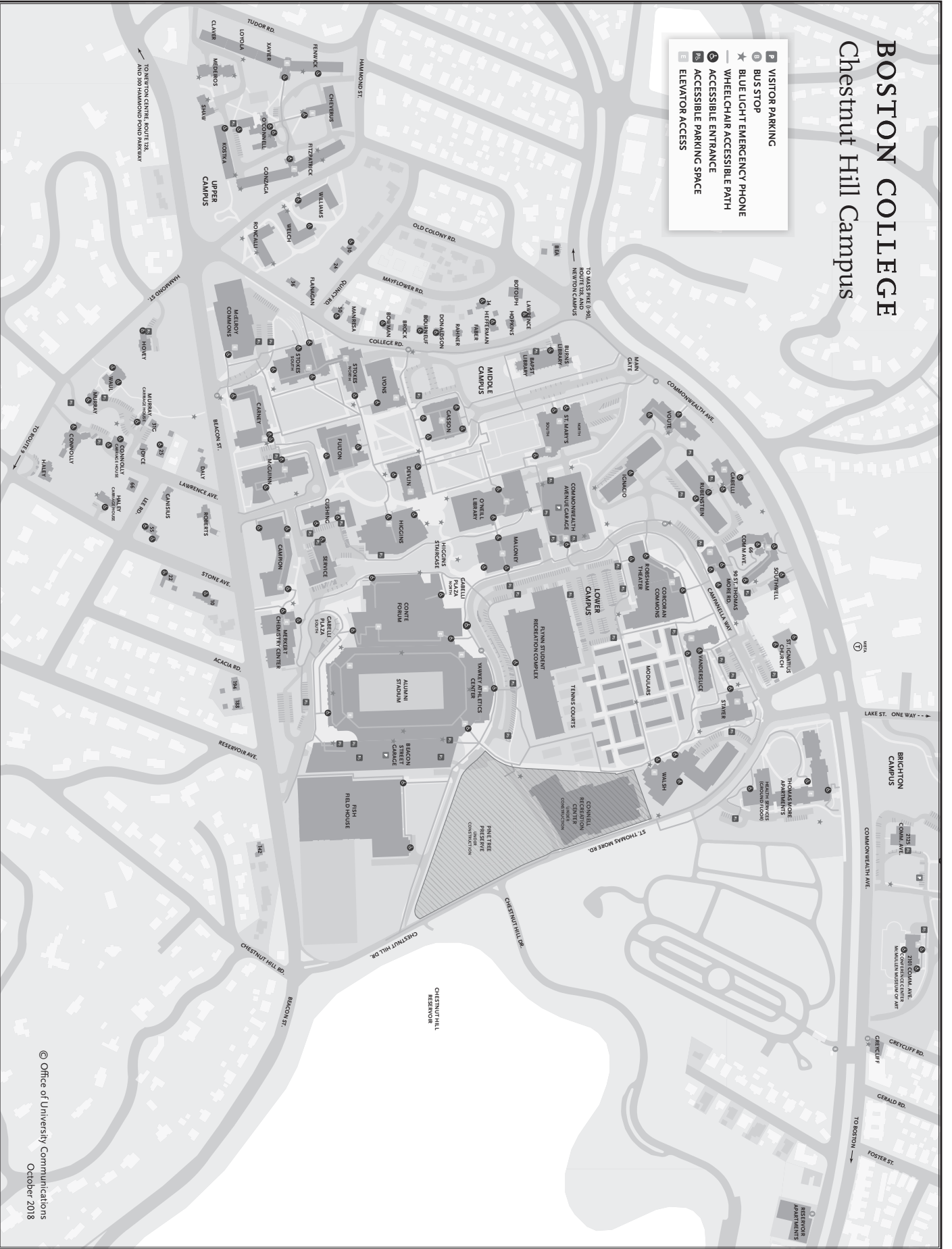

BOSTON COLLEGE Chestnut Hill Campus

- VISITOR PARKING
- BUS STOP
- BLUE LIGHT EMERGENCY PHONE
- WHEELCHAIR ACCESSIBLE PATH
- ACCESSIBLE ENTRANCE
- ACCESSIBLE PARKING SPACE
- ELEVATOR ACCESS



© Office of University Communications
October 2018

BOSTON COLLEGE Newton Campus

-  VISITOR PARKING
-  BUS STOP
-  BLUE LIGHT EMERGENCY PHONE
-  WHEELCHAIR ACCESSIBLE PATH
-  ACCESSIBLE ENTRANCE
-  ACCESSIBLE PARKING SPACE
-  ELEVATOR ACCESS



© Office of University Communications
October 2018

BOSTON COLLEGE Brighton Campus

- VISITOR PARKING
- BUS STOP
- BLUE LIGHT EMERGENCY PHONE
- WHEELCHAIR ACCESSIBLE PATH
- ACCESSIBLE ENTRANCE
- ACCESSIBLE PARKING SPACE
- ELEVATOR ACCESS

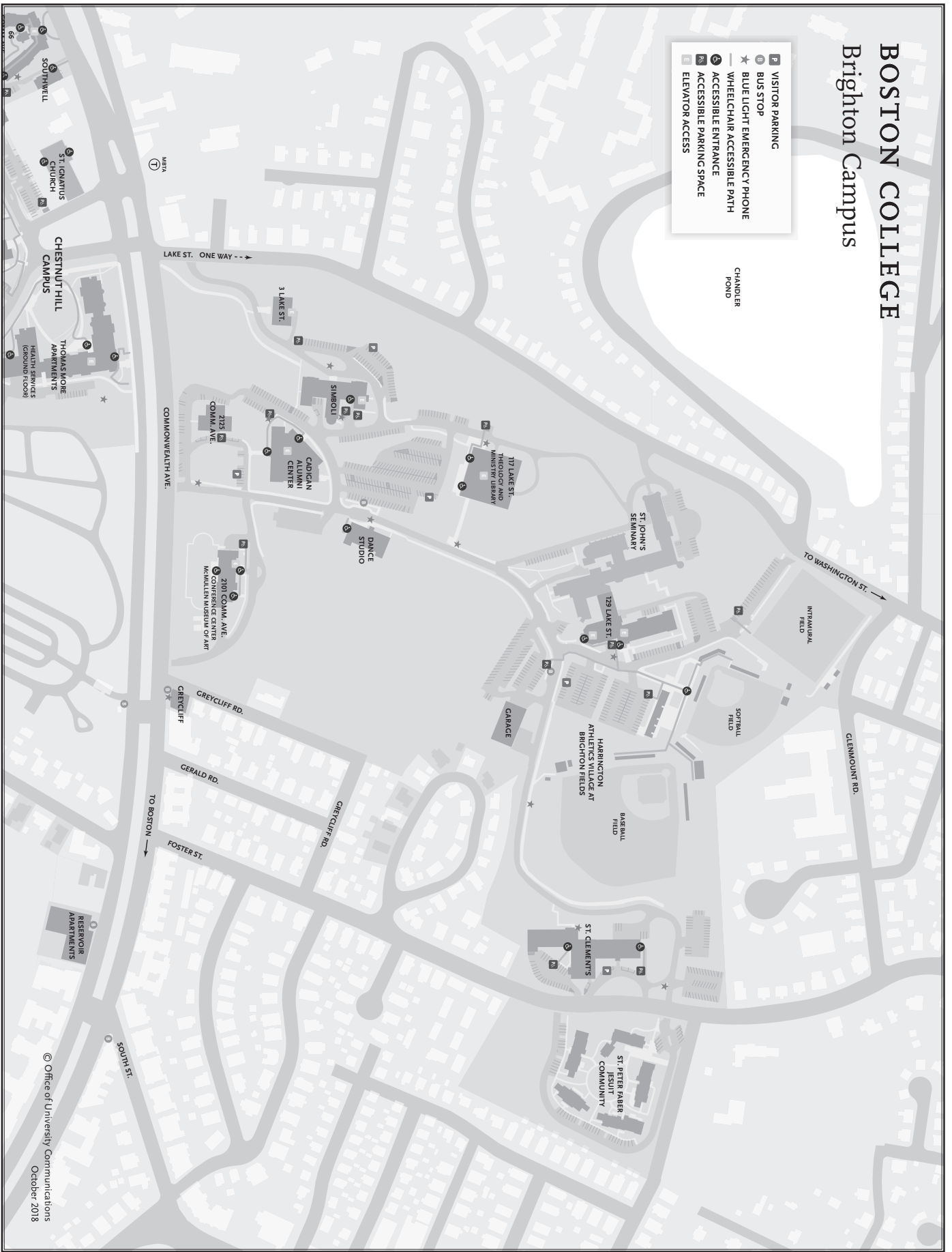

© Office of University Communications
October 2018

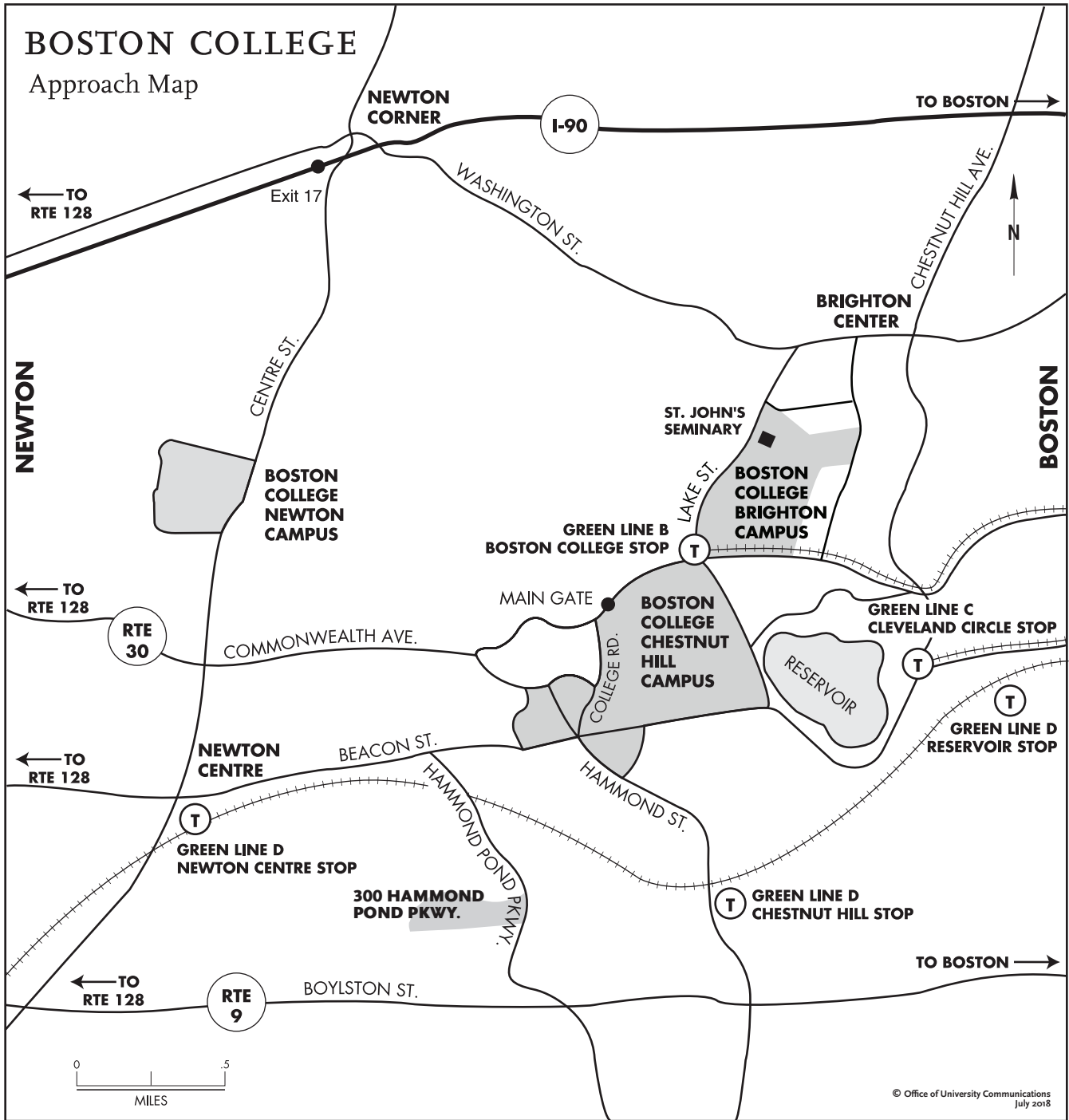

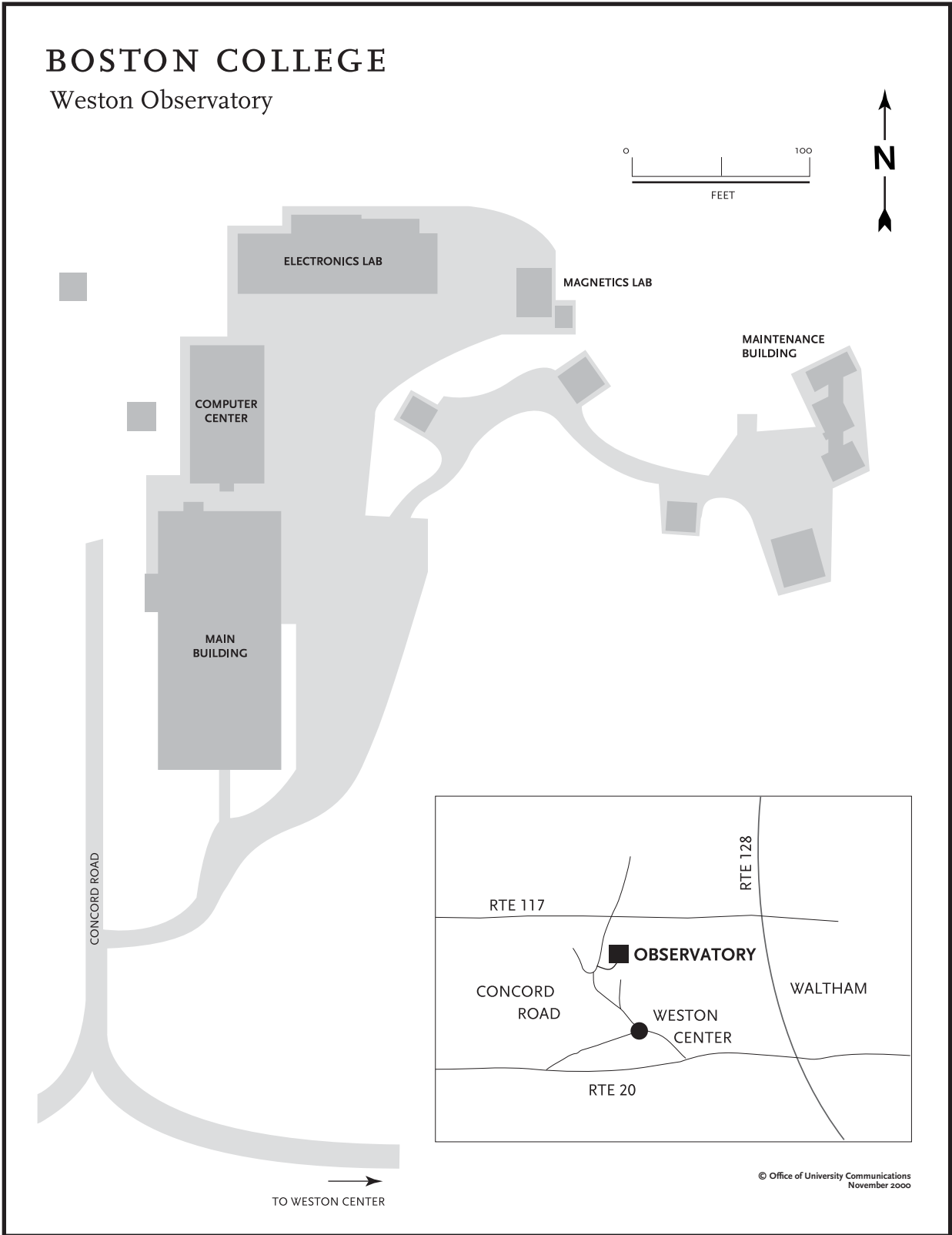

BOSTON COLLEGE
 The Connors Center
 Dover, MA

- KEY**
- VISITOR PARKING 
 - ACCESSIBLE PARKING SPACE 
 - WHEELCHAIR NEGOTIABLE PATH 
 - PATH 
 - ACCESSIBLE ENTRANCE 

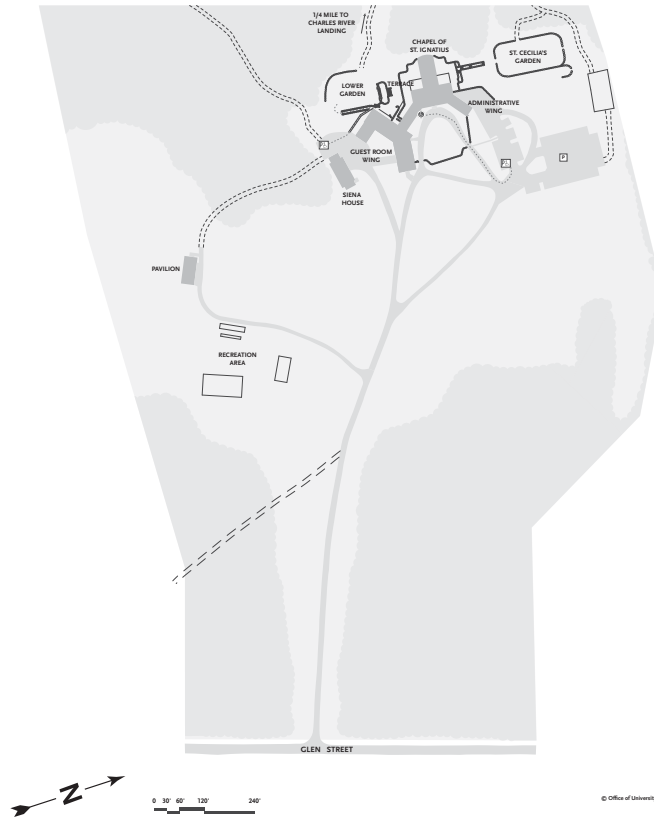

© Office of University Communications
 July 2015

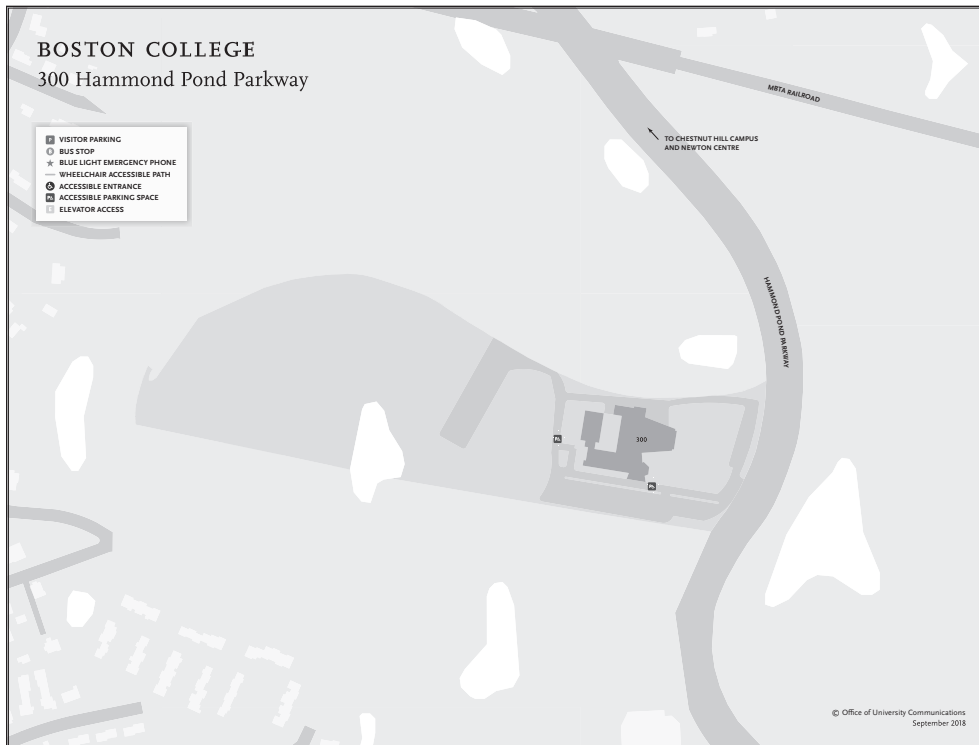

© Office of University Communications
 September 2018

VISIT THE FACT BOOK ONLINE!

This publication as well as previous editions of the
Boston College Fact Book are available at:

bc.edu/factbook



BOSTON COLLEGE