



**BOSTON
COLLEGE**



**FACT BOOK
2017-2018**

EVER TO EXCEL

BOSTON COLLEGE

FACT BOOK

2017-2018

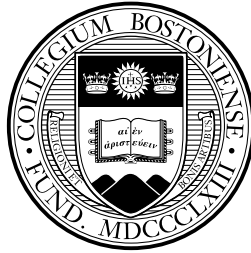

Current and past issues of the Boston College Fact Book are available
on the Boston College web site at
www.bc.edu/factbook

© Trustees of Boston College 1983-2018

FOREWORD

The Office of Institutional Research, Planning & Assessment is pleased to present the **Boston College Fact Book, 2017-2018**, the 45th edition of this publication.

This book is intended as a single, readily accessible, consistent source of information about the Boston College community, its resources, and its operations. It is a summary of institutional data gathered from many areas of the University, compiled to capture the 2016-2017 Fiscal and Academic Year, and the fall semester of the 2017-2018 Academic Year. Where appropriate, multiple years of data are provided for historical perspective. While not all-encompassing, the Fact Book does provide pertinent facts and figures valuable to administrators, faculty, staff, and students.

Sincere appreciation is extended to all contributors who offered their time and expertise to maintain the greatest possible accuracy and standardization of the data. Special thanks go to graduate student Kaitlyn Tuthill for her extensive contribution. A concerted effort is made to make this publication an increasingly more useful reference, at the same time enhancing your understanding of the scope and progress of the University. We welcome your comments and suggestions toward these goals.

This Fact Book, as well as those from previous years, is available in its entirety at www.bc.edu/factbook.

Stephanie Chappe
Lead Research Analyst, Institutional Research
Office of Institutional Research, Planning & Assessment

December 2017

THE MISSION OF BOSTON COLLEGE

Strengthened by more than a century and a half of dedication to academic excellence, Boston College commits itself to the highest standards of teaching and research in undergraduate, graduate and professional programs and to the pursuit of a just society through its own accomplishments, the work of its faculty and staff, and the achievements of its graduates. It seeks both to advance its place among the nation's finest universities and to bring to the company of its distinguished peers and to contemporary society the richness of the Catholic intellectual ideal of a mutually illuminating relationship between religious faith and free intellectual inquiry.

Boston College draws inspiration for its academic and societal mission from its distinctive religious tradition. As a Catholic and Jesuit university, it is rooted in a world view that encounters God in all creation and through all human activity, especially in the search for truth in every discipline, in the desire to learn, and in the call to live justly together. In this spirit, the University regards the contribution of different religious traditions and value systems as essential to the fullness of its intellectual life and to the continuous development of its distinctive intellectual heritage.

Boston College pursues this distinctive mission by serving society in three ways:

- by fostering the rigorous intellectual development and the religious, ethical, and personal formation of its undergraduate, graduate, and professional students in order to prepare them for citizenship, service and leadership in a global society;
- by producing nationally and internationally significant research that advances insight and understanding, thereby both enriching culture and addressing important societal needs; and
- by committing itself to advance the dialogue between religious belief and other formative elements of culture through the intellectual inquiry, teaching and learning, and the community life that form the University.

Boston College fulfills this mission with a deep concern for all members of its community, with a recognition of the important contribution a diverse student body, faculty and staff can offer, with a firm commitment to academic freedom, and with a determination to exercise careful stewardship of its resources in pursuit of its academic goals.

Approved by the Board of Trustees, May 31, 1996

TABLE OF CONTENTS

Foreword.....	2
The Mission of Boston College.....	2
A Brief History of Boston College	6
A Boston College Chronology	7
Boston College Profile.....	11

ADMINISTRATION & FACULTY

Board of Trustee Membership	14
Trustee Associate Membership	15
Chairs – Board of Trustees.....	16
Officers of the University.....	17
Academic Administration	17
Academic Institutes and Centers.....	18
The Jesuit Community at Boston College.....	19
The Saint Peter Faber Jesuit Community at Boston College.....	19
Chart of Administration	20
Provost and Dean of Faculties Units.....	21
Executive Vice President Units.....	23
Professional, Administrative, and Support Staff Personnel by Gender.....	24
Professional, Administrative, and Support Staff Personnel by VP Area	25
Restricted Funded Personnel by Gender and FTE.....	25
Faculty:	
by School and Rank.....	25
by School and Gender.....	26
by School and Tenure Status.....	26
by Highest Degree Earned and Gender.....	26
by Rank and Gender	27
by Highest Degree Earned and Rank.....	27
Full-Time Faculty, Teaching Fellows, and Teaching Assistants:	
Full-Time Equivalent by School	27
Full-Time Equivalent by School and Department.....	28
Faculty Compensation:	
by Rank	29
by Rank, Average Compared to AAUP Category I.....	29

STUDENTS

Freshman Enrollment by School (Full-Time).....	32
Freshman Enrollment by Gender and Citizenship (Full-Time)	32
Freshman Admission Profile.....	32
Freshman Applications, Acceptances, and Enrollment (Full-Time).....	32
Class of 2021 Applications, Acceptances, and Enrollment – Geographic Distribution.....	33
Competitor Schools of Admitted Freshmen	34
Undergraduate Transfer Students:	
Applications, Acceptances, and Enrollment (Full-Time).....	34
by Type of Previous Institution and Gender	34
Geographic Distribution of Undergraduate Students	35
Enrollment:	
by School, Gender, and Status	36
Student Credit Hours by School (Fiscal Year)	36

by School, Gender, and Status (Five Years)	37
by Race/Ethnicity, Gender, and Citizenship	38
Full-Time Equivalent Enrollment by School	39
Summer Session Enrollment	39
Undergraduates Studying Abroad	40
Graduate Enrollment by Degree and Program	41
Undergraduate Majors by School	42
Undergraduate Minors by School	43
Most Popular Undergraduate Majors	44
Disciplines with Largest Percent Increase in Undergraduate Majors	44
Most Popular Undergraduate Minors	44
International Students and Scholars:	
by School	45
by Class or Program	45
by Gender and Status	45
by Country	46
Degrees Conferred:	
Undergraduate and Graduate by Degree and Gender	47
Undergraduate by Degree and Number of Majors	48
Undergraduate by School and Major	49
Undergraduate by Number of Majors	50
Graduate by School, Degree, Primary Field, and Gender	51
Undergraduate Financial Aid:	
Dollars Awarded	52
Average Need-Based Financial Aid	52
Undergraduate Student Retention and Graduation Rates	53
Competitive Fellowships and Awards	53

ALUMNI & ADVANCEMENT

Alumni Association National Board of Directors	56
Alumni Association Regional Chapters	56
Alumni Awards	56
Alumni Geographic Distribution	57
Living Alumni by Primary School and Class	58
Living Alumni by Gender and Class	60
Gifts to the University	61
Individual Donors by Giving Club	61
Alumni Donors by Primary School and Class	62

PHYSICAL PLANT

Buildings Related to Boston College Operations	66
Boston College Jesuit Community Owned Properties	69
Boston College Properties	69
Facility Capacities	70
Summary of Building Use	70
Classrooms	71
Dining Facilities	71
Residence Hall Statistics by Building	72

FINANCE

Highlights of Financial Operations	76
Condensed Statement of Financial Position	77
Tuition and Fees	78
Undergraduate Tuition Restated in 1982-84 Dollars	79

ACADEMIC RESOURCES & RESEARCH ACTIVITY

Boston College Libraries	82
Boston College Library Holdings	82
Expenditures for Library Materials	82
Highlights of Sponsored Activities	83
Summary of Sponsored Funding Actions	83
Sponsored Projects:	
Source and Application of Funding	84
Total Accounted Expense	84
Number of Proposals Submitted and Principal Investigators	84

ATHLETICS

Varsity Sports Records	86
Intercollegiate Sports Participation	86
Intramural Sports Participation	87
Club Sports Participation	88
Flynn Recreation Complex	88

GENERAL INFORMATION

Founder of Boston College	90
Presidents of Boston College	90
Honorary Degrees and President's Medals Awarded (Within last decade)	90
Honorary Degrees Granted	91
Types of Degrees Conferred	91
Primary Accrediting Agencies	91
Association Memberships	92
Academic Calendars	93
Fact Book Sources	93
Index	94
Campus Maps	96

A BRIEF HISTORY OF BOSTON COLLEGE

Founded by the Society of Jesus in 1863 to serve the sons of Boston's Catholic immigrants, Boston College was the first institution of higher learning chartered in the City of Boston. On September 5, 1864 Boston College opened its doors to 22 students, providing a liberal arts curriculum with an emphasis on Greek and Latin classics, English, rhetoric, mathematics, philosophy, physics, chemistry, and religion, based on the *Ratio studiorum* (Plan of Studies) that had guided Jesuit schools throughout the world since 1599.

Originally located on Harrison Avenue in the South End of Boston, Boston College outgrew its urban setting early in the 20th century. President Thomas I. Gasson, S.J., selected a new location in Chestnut Hill and in 1907 purchased four parcels of land known as the Lawrence Farm. The firm of Maginnis and Walsh won a design competition for the development of the new campus, and Boston College broke ground on June 19, 1909, for construction of a central Recitation Building, which would later be named Gasson Hall.

The Recitation Building opened in March 1913. The three other buildings that still shape the core of the campus – St. Mary's Hall, Devlin Hall, and Bapst Library – opened in 1917, 1924, and 1928, respectively.

Though founded as a university, Boston College did not fill out the dimensions of its charter until the 1920s. It established a Summer Session in 1924, followed by the Graduate School of Arts and Sciences in 1925; the Law School and Evening College in 1929; the Graduate School of Social Work (now the School of Social Work) in 1936; and the College of Business Administration in 1938. The latter, along with its graduate school established in 1957, is now known as the Wallace E. Carroll School of Management. The schools of Nursing and Education, founded in 1947 and 1952, respectively, are now named as the William F. Connell School of Nursing and the Carolyn A. and Peter S. Lynch School of Education.

The Graduate School of Arts and Sciences began doctoral programs in 1952. Today, doctoral degrees are offered by 13 Arts and Sciences departments. The schools of Education, Nursing, Management, Social Work, and Theology and Ministry also offer doctoral programs.

While Boston College conferred one bachelor's degree and 15 master's degrees on women in 1927 through its Extension Division, the precursor of the Graduate School of Arts and Sciences, it was not until 1970 that all of Boston College's undergraduate programs became coeducational. Today, female students comprise more than half of the University's enrollment.

In 1974, Boston College acquired Newton College of the Sacred Heart, located a mile-and-a-half from the Chestnut Hill Campus. With 15 buildings on 40 acres, the Newton Campus is now the site of the Boston College Law School, undergraduate residence halls housing 800 freshmen, and athletic facilities.

In 1996, the Evening College became the College of Advancing Studies, offering bachelor's and master's degrees; in 2002, it was renamed the Woods College of Advancing Studies in honor of its long-serving dean, James A. Woods, S.J. In July 1996, the University's longest presidency came to an end after 24 years when J. Donald Monan, S.J., became chancellor, and William P. Leahy, S.J., was named Boston College's 25th president.

During the decade of the nineties, the University completed several major construction projects, including the expansion and renovation of the main science building (Higgins Hall), its Management building (Fulton Hall), student residences, and athletic facilities.

Between 2004 and 2007, Boston College acquired 65 acres of land across Commonwealth Avenue from the Archdiocese of Boston, on what is now called the Brighton Campus. In November 2004, Boston College purchased St. Stephen's Priory in Dover, Mass., encompassing 78.5 acres of land that is now used for conference and retreat space. On December 5, 2007, Boston College unveiled a 10-year strategic plan, which called for the addition of 100 new faculty, a student center, a recreation complex, a fine arts district, playing fields for baseball, softball and intramurals, and 1,200 new beds to meet 100% of undergraduate housing demand.

During the economic crisis that began in 2008, Boston College continued its longer range planning, launching the \$1.5-billion Light the World campaign, making significant investments in mission-related areas, e.g., faculty, academics, and the expansion of University Mission and Ministry.

In June 2008, the Weston Jesuit School of Theology re-affiliated with Boston College and joined the Institute of Religious Education and Pastoral Ministry and C21 Online to form the Boston College School of Theology and Ministry.

From 2012 to 2013, Boston College celebrated the 150th anniversary of its founding. The Sesquicentennial celebration opened with a Mass at Boston's Fenway Park, and included six academic symposia, a student concert and reception at Boston's Symphony Hall, an on-campus naturalization ceremony for immigrants and their families, and a seven-city "150 on the Road" alumni volunteer effort, in which 1,823 alumni, parents, and friends packed 451,077 meals for shipment to needy families in West Africa.

Stokes Hall, a 183,000 square-foot building designed to foster interdisciplinary collaboration among the humanities departments and enhance student-faculty interaction, opened in 2013. The Institute for Advanced Jesuit Studies was launched in 2014.

In 2015, the Morrissey College of Arts & Sciences was named in honor of alumnus, longstanding trustee, and benefactor Robert J. Morrissey '60.

In 2016, the McMullen Museum of Art was moved from the Chestnut Hill Campus to the former cardinal's residence on Commonwealth Avenue. In the summer of that same year, 2000 Commonwealth Ave., an apartment building purchased by Boston College in 2008, became a residence for 540 undergraduate students, and a new residence hall, Thomas More Apartments, opened at 2150 Commonwealth Avenue with 490 beds.

Also in 2016, Boston College was elevated to an R1 institution by the Carnegie Classification of Institutions of Higher Education, a designation for doctoral universities with the highest levels of research activity. The University also raised more than \$1.6 billion in its Light the World campaign, the most successful capital campaign in its history.

In 2017, University President William P. Leahy, S.J., announced *Ever to Excel: Advancing Boston College's Mission*, a strategic plan to guide the University in the coming decade.

A BOSTON COLLEGE CHRONOLOGY

- 1857 John McElroy, S.J., purchased property in the South End of Boston for a new college.
- 1863 Gov. John A. Andrew signed the charter of Boston College, April 1. The first meeting of the Boston College Trustees took place on July 6.
- 1864 Boston College opened on September 5, with John Bapst, S.J., as president, Robert Fulton, S.J., as dean, and 22 students.
- 1877 Nine students received A.B. degrees at the first Commencement on June 28.
- 1883 Publication began on *The Stylus*, the Boston College literary magazine.
- 1907 Thomas I. Gasson, S.J., named president; purchased the Lawrence Farm in Chestnut Hill for a new campus.
- 1913 The first graduation ceremony took place on the Chestnut Hill Campus on June 18. Four classes enrolled in the newly opened Gasson Hall in September.
- 1918 Conscription and voluntary enlistment for World War I reduced Boston College enrollment to 125 in October, down from 671 two years earlier.
- 1919 Boston College won its first major football victory, 5-3, over favored Yale at New Haven. First issue of *The Heights*, student weekly, printed November 17.
- 1923 The Baseball team beat Holy Cross 4-1 before 30,000 at Braves Field, June 18.
- 1924 Summer School began.
- 1925 Boston College began to fill out the dimensions of its charter as a university with the founding of the Graduate School of Arts and Sciences.
- 1928 Bapst Library opened, the fourth of the early Maginnis and Walsh buildings. Weston Observatory, the seismological station, was founded.
- 1929 The Law School opened at 11 Beacon Street, and the Evening College began as "Boston College Intown" at 126 Newbury Street, Boston.
- 1935 Greek was no longer required for the A.B. degree.
- 1936 The Graduate School of Social Work opened at Newbury Street.
- 1938 The School of Management opened at Newbury Street as the "College of Business Administration."
- 1940 The Football team traveled to its first bowl game – the Cotton Bowl – and was defeated by Clemson (6-3).
- 1941 Cardinal William O'Connell obtained the Liggett estate, the future site of Upper Campus, and gifted it to the University.
- 1946 To accommodate post-war enrollment, army surplus barracks became dormitories on the present site of Campion Hall; a larger office/classroom building was erected on the present location of McGuinn Hall, and a recreation building on the site of Cushing Hall.
- 1947 Construction began on the first permanent building since the completion of Bapst in 1928, to house the College of Business Administration (occupied in September, 1948). The School of Nursing opened on Newbury Street in Boston.
- 1949 Boston College acquired the small reservoir on the Lower Campus. The Men's Hockey team won its first national title at Colorado Springs.
- 1951 Completion of Lyons Hall.
- 1952 The School of Education opened in September in Gasson Hall. Doctoral programs began in economics, education, and history, initiating an era of increased emphasis on graduate education.
- 1954 The Law School moved to St. Thomas More Hall on the Chestnut Hill Campus.
- 1955 Claver, Loyola, and Xavier halls opened, the first student residences. The School of Education moved into Campion Hall.
- 1957 The Graduate School of Management opened. Alumni Stadium was dedicated September 21.
- 1958 Latin was no longer required for the A.B. degree. The College of Arts and Sciences Honors Program and the Scholar of the College Program began. The original gymnasium, Roberts Center, and the first hockey rink, McHugh Forum, opened.
- 1959 The Board of Regents, advisors to the Trustees and BC administration, was established.
- 1960 The School of Nursing occupied its campus building, Cushing Hall. Three more student residences, named for the early bishops of Boston, Cheverus, Fenwick, and Fitzpatrick, were completed.
- 1961 McElroy Commons opened.

- 1963 President John F. Kennedy addressed the Boston College Centennial Convocation on April 20. The self-study of the College of Arts and Sciences led to a new core curriculum, a reduction in the course load, the election of department chairmen, the establishment of Educational Policy committees, and sabbaticals.
- 1964 Carney Hall opened. Students moved into Welch, Williams, and Roncalli residences.
- 1966 Dedication of Higgins Hall in November.
- 1968 The Board of Regents joined the Jesuit Trustees to form the Board of Directors on October 8. The Black Talent Program, precursor to AHANA Student Programs, began.
- 1970 Women were admitted for degrees in all undergraduate colleges. The modular residences were placed on the Lower Campus. PULSE, an academic/social action program, and the Campus School for children with multiple disabilities began.
- 1971 The offices of President of Boston College and Rector of the Boston College Jesuit Community were separated on January 1. Installation of Omicron Chapter, Phi Beta Kappa took place on April 6.
- 1972 J. Donald Monan, S.J., succeeded W. Seavey Joyce, S.J., as president on September 5. The Trustees voted to eliminate the Board of Directors and to expand the Board of Trustees to include laypeople. The newly structured Board of Trustees, with 35 members (13 Jesuits), elected Cornelius Owens '36 chairman. The Women's Center was established.
- 1973 The Long-Range Fiscal Planning Committee presented to the Trustees a plan for balanced budgets for the succeeding five years.
- 1974 Newton College of the Sacred Heart became part of Boston College (announced March 11).
- 1975 The Law School moved to the Newton Campus. Edmond's Hall was occupied in September.
- 1976 The New Heights Advancement Campaign to raise \$21 million began in April. It would raise more than \$25 million over the next five years.
- 1979 One thousand friends of Speaker of the House Thomas P. O'Neill, Jr. '36, gathered in Washington to establish the O'Neill Chair in American Politics, December 9. The Graduate School of Social Work established a doctoral degree program. The Recreation Complex was named for Athletic Director William J. Flynn.
- 1980 The Jesuit Community endowed the Thomas I. Gasson, S.J., Chair for distinguished Jesuit scholars.
- 1982 Walsh Hall residence was named in honor of former president Michael P. Walsh, S.J., on October 7.
- 1984 O'Neill Library was dedicated to Speaker Thomas P. O'Neill, Jr. '36. Doug Flutie was awarded the Heisman Trophy.
- 1985 The E. Paul Robsham, Jr. Theater Arts Center was opened on the Lower Campus.
- 1986 Bapst Library was rededicated, and Burns Library opened on April 22. The University planning document "Goals for Nineties" was released. The Alumni Association moved to Alumni House on the Newton Campus. A St. Patrick's Day dinner took place in Washington honoring House Speaker Thomas P. O'Neill, Jr. '36. Speakers included President Ronald Reagan, former President Gerald Ford, and Bob Hope. The event raised \$2 million for Boston College scholarships. The five-year \$125-million Campaign for Boston College began. McHugh Forum was dismantled to make way for Conte Forum.
- 1987 The School of Management's doctoral program in finance was approved by the Trustees. The Jesuit Institute, funded by a \$1.5 million gift from the Jesuit Community, with a matching University commitment, was established to support exploration into the religious and ethical questions that emerge from the intersection of faith and culture.
- 1988 The first students were enrolled in the new School of Nursing Ph.D. program. The Music Program became a department in the College of Arts and Sciences. Vouté Hall opened. The Museum of Art opened in Devlin Hall.
- 1989 Congressman Silvio O. Conte '49, was present for the dedication of Conte Forum. The School of Management became the Carroll School of Management in honor of Wallace E. Carroll '28. Sister Thea Bowman was awarded an honorary degree, and AHANA House was named for her in October. Roberts Center was razed to make room for the Merkert Chemistry Center.
- 1991 A wing was added to Champion Hall, completing a major renovation of the original building.
- 1992 The Eugene F. Merkert Chemistry Center was dedicated. The Campaign for Boston College was completed, exceeding the \$125-million goal by more than \$11 million.
- 1993 The renovated Devlin Hall welcomed its occupants, including the Department of Geology and Geophysics, the Department of Fine Arts, and the Admission Office. The Football team beat number-one ranked Notre Dame at South Bend, 41-39. Renovation of Fulton Hall began. The Theater Department was established.
- 1994 Graduate programs in Nursing and Education separated from the Graduate School of Arts and Sciences. J. Donald Monan, S.J., established a University Academic Planning Council to map University strategies. A garage for 900 cars was completed behind St. Mary's Hall. The stadium seating capacity was enlarged from 32,000 to 44,500.

- 1995 On October 6, the Trustees elected William P. Leahy, S.J., to succeed J. Donald Monan, S.J., as president. Fulton Hall reopened, enlarged and transformed exteriorly to match the Gothic style of the early buildings.
- 1996 The Law School's new library was completed and opened on the Newton Campus in January. *U.S. News & World Report* ranked Boston College 16th among the nation's teaching universities and 37th in the national university category. The student residence at 70 St. Thomas More Road was named Thomas A. and Margaret A. Vanderslice Hall; a nearby residence building was named Gabelli Hall; the museum became the Charles S. and Isabella V. McMullen Museum of Art. On July 31, J. Donald Monan, S.J.'s 24-year presidency ended, and on October 18, William P. Leahy, S.J., was inaugurated as the 25th president of Boston College.
- 1997 In a rating of graduate schools, *U.S. News & World Report* placed Boston College Law School 22nd in its field, while the Graduate School of Social Work was ranked 14th, the School of Nursing 27th, and the School of Education 28th. In March, William P. Leahy, S.J. was homilist at the annual St. Patrick's Day Mass at the Cathedral of the Holy Cross.
- 1998 The Irish Institute and the Irish Studies Program celebrated their new home at Connolly House. Work began on a three-year project to renovate and expand Higgins Hall, which housed the Biology and Physics departments. *U.S. News & World Report* rated the BC schools of Law, Education, and Nursing among the top 25 in their fields. BC undergraduates won more than 20 prestigious national fellowships, including a dozen Fulbrights and a coveted Marshall Scholarship.
- 1999 The School of Education was named the Carolyn A. and Peter S. Lynch School of Education in recognition of the couple's gift of more than \$10 million. For the fifth consecutive year, Boston College was ranked among the top 40 national universities by *U.S. News & World Report*. The McMullen Museum of Art's exhibition "Saints and Sinners: Caravaggio and the Baroque Image" attracted more than 65,000 visitors. BC announced its Ever to Excel Capital Campaign.
- 2000 The annual *U.S. News & World Report* survey ranked Boston College 38th among the nation's 228 national universities. Geoffrey and Rene Boisi committed \$5 million to establish the Center for Religion and American Public Life, directed by political scientist Alan Wolfe. The Norma Jean Calderwood Chair in Islamic and Asian Art was established.
- 2001 A \$2 million grant from the Lilly Endowment supported a Boston College program to encourage students to integrate faith and career. BC established a permanent Dublin home, on St. Stephen's Green, as a resource for the University's Irish Studies Program. Men's Hockey won its second national title, defeating the University of North Dakota.
- 2002 Boston College received a record number of undergraduate applications for the 2002-2003 academic year, with more than 21,000 applying for the approximately 2,200 available seats. *U.S. News & World Report* ranked the Carroll Graduate School 39th in the nation. The former Evening College was renamed the Woods College of Advancing Studies in honor of longtime dean James A. Woods, S.J.; President William P. Leahy, S.J., announced that Boston College would launch an initiative called "The Church in the 21st Century" to help renew and revitalize the Church in the wake of the clergy abuse scandal.
- 2003 The Boston College "Church in the 21st Century" initiative attracted national attention with its conferences and seminars. Boston College's Ever to Excel Capital Campaign surpassed its original \$400 million goal by generating more than \$440 million in gifts. BC announced that it would withdraw from the Big East and accept an invitation to join the Atlantic Coast Conference. Two Boston College students earned Rhodes Scholarships, the first in the University's history. The School of Nursing was renamed the William F. Connell School of Nursing in honor of longtime Trustee, William F. Connell, '59.
- 2004 In June, Boston College acquired 43 acres of land and five buildings across Commonwealth Avenue in Brighton from the Archdiocese of Boston. BC also purchased St. Stephen's Priory in Dover, Mass. to be used as a retreat and conference center. President William P. Leahy, S.J., took the "Church in the 21st Century" program to Los Angeles, Phoenix, Dallas, Atlanta, Naples, and Chicago, so that alumni could discuss issues confronting the Catholic Church.
- 2005 Boston College's "Church in the 21st Century" initiative was made into a permanent center. The Yawkey Athletics Center, a 72,000 square-foot addition to Alumni Stadium, opened in the spring. BC accepted 130 students from Loyola and Tulane universities until their schools in New Orleans recovered from the effects of Hurricane Katrina. Future President Barack Obama addressed students at First Year Academic Convocation.
- 2006 A partnership between Boston College, the Archdiocese of Boston, and St. Columbkille Parish was formed to allow the parish school to continue offering a pre-kindergarten through 8th grade Catholic education for children in the Allston-Brighton community. The Carroll School of Management established the Winston Center for Leadership and Ethics to examine issues of ethical leadership. Boston College launched a minor in Jewish Studies in the College of Arts and Sciences. Boston College set new records for the number of research grants and dollars won by faculty and staff, with a total of 358 awards, amounting to a total of \$44.4 million.

- 2007 A record number of 20 Boston College students were awarded Fulbright Scholarships, including 18 undergraduates. In August, Boston College signed an agreement with the Archdiocese of Boston for the purchase of an additional 18 acres of land, and several administrative and academic buildings, on the Brighton Campus. The international student body more than doubled during the past 20 years, climbing from 360 in 1986-87 to 767 in 2007. On December 5, Boston College unveiled its 10-year strategic plan, including the addition of 100 faculty members, a recreation complex, a fine arts district, and athletic playing fields.
- 2008 The College of Arts and Sciences approved an interdisciplinary major in Islamic Civilization and Societies. The Lynch School of Education received foundation grants totaling \$9.2 million to expand its successful "Boston Connects" in the public elementary schools in Boston. In June, the Weston Jesuit School of Theology re-affiliated with Boston College and joined the Institute of Religious Education and Pastoral Ministry and C21 Online to form the Boston College School of Theology and Ministry. Boston College launched its \$1.5 billion Light the World Capital Campaign.
- 2009 On June 18, the City of Boston approved Boston College's plans for the Lower and Brighton campuses proposing the construction of a student center, a fine arts district, a recreation center, playing fields for intramural sports, and sufficient residence halls to meet 100% of demand for undergraduate housing. On November 11, BC dedicated a Veterans Memorial on the Burns Library lawn. The 68-foot-long granite wall is inscribed with the names of the 205 alumni who died in military service to their country.
- 2010 Planning began for the construction of Stokes Hall, along the southwest corner of Middle Campus. On April 10, BC defeated Wisconsin to win the NCAA men's hockey championship. The Geology and Geophysics Department was renamed the Department of Earth and Environmental Sciences to reflect environmental interest at BC. The *Times Higher Education* rankings placed Boston College at 161 among the top universities in the world. A \$20 million commitment from benefactors Patrick and Barbara Roche established the Roche Center for Catholic Education within the Lynch School.
- 2011 The Graduate School of Social Work commemorated 75 years of social work teaching and research. Construction began on Stokes Hall, the first new academic building to be constructed on Middle Campus in more than two decades.
- 2012 Boston College won its fifth NCAA Men's Ice Hockey National Championship, defeating Ferris State. A \$15 million commitment from alumnus Patrick Cadigan '57 created the Cadigan Alumni Center on the Brighton Campus. Boston College commenced its 150th anniversary celebration with a Sesquicentennial Mass at Fenway Park on September 15. Stayer Hall was named and dedicated in honor of University Trustee Ralph Stayer, his wife Shelly, and their family.
- 2013 Boston College continued its celebration of its 150th anniversary with academic symposia, a performance of student musical groups at Boston's Symphony Hall and a seven-city alumni and parent volunteer effort that packed 451,077 meals for shipment to West Africa. Stokes Hall, designed to foster interdisciplinary collaboration among the humanities departments and enhance student-faculty interaction, officially opened. It was made possible by a gift from University Trustee Patrick Stokes '64 and his wife, Aja. Professor of History Robin Fleming was awarded a prestigious MacArthur Fellowship ("genius grant"), a first for a BC faculty member.
- 2014 Construction began on a 490-bed residence hall at 2150 Commonwealth Avenue, the site of the former More Hall. New endowed assistant professorships were established, part of an initiative to support junior faculty research and early-career development. The Institute for Advanced Jesuit Studies was launched.
- 2015 The Morrissey College of Arts & Sciences was named in honor of alumnus, long-serving trustee, and generous benefactor Robert. J. Morrissey '60.
- 2016 Boston College was elevated to an R1 institution by the Carnegie Classification of Institutions of Higher Education, a designation for doctoral universities with the highest levels of research activity. Athletics announced plans for three projects: a recreational center, playing fields, and an athletics field house. The University initiated its 10-year NEASC accreditation and a new strategic planning effort. The Light the World campaign closed, the most successful capital campaign in BC history. A new residence hall opened at the former site of More Hall; the McMullen Museum of Art reopened at its new location on BC's Brighton Campus.
- 2017 The University mourned the passing on March 18 of BC's 24th President and first Chancellor, J. Donald Monan, S.J. Construction started on three major athletics facilities: a new recreation center on the former site of Edmond's Hall; baseball, softball and intramural fields on the Brighton Campus; and an athletics field house on Shea Field. In September, University President William P. Leahy, S.J., announced *Ever to Excel: Advancing Boston College's Mission*, a strategic plan to guide the University in the coming decade.

BOSTON COLLEGE PROFILE

Undergraduate Admission (Class of 2021)	
Applicants	28,454
Enrollees	
Men	1,164
Women	<u>1,248</u>
Total Freshman Class	2,412
Enrollment (Full- and Part-Time; Fall 2017)	
Undergraduate Day	9,358
Advancing Studies (Undergraduate)	423
Graduate & Professional	<u>4,638</u>
Total Enrollment	14,419
Degrees Conferred (Academic Year 2016-17)	
Undergraduate Day	2,305
Advancing Studies (Undergraduate)	64
Graduate, Professional & Canonical	<u>1,754</u>
Total Degrees Conferred	4,123
Living Alumni (Fall 2017)	179,962
Faculty (Academic Year 2017-18)	
Full-Time Faculty	833
Part-Time Faculty (FTE)	201
Teaching Fellows	144
Teaching Assistants	345
Professional, Administrative, and Support Staff (Fall 2017)	
Total Professional, Administrative Staff	1,580
Total Secretarial, Clerical, Technical	528
Total Facilities Services, Plant Services	555
Libraries (Total Volumes 2017)	3,259,704
Physical Plant (Spring 2017)	
Acres	
Chestnut Hill Campus	120
Brighton Campus	67
Newton Campus	40
Other	<u>113</u>
Total Acres	340
Buildings	
Administrative/Academic/Auxiliary Services	64
Student Residence	30
Other	<u>59</u>
Total Buildings	153
Finance (Fiscal Year 2016-17)	
Total Operating Revenues and Other Support	\$981.2 MILLION
Total Operating Expenses	\$981.1 MILLION

ADMINISTRATION & FACULTY

BOARD OF TRUSTEE MEMBERSHIP, 2017-2018

Chair

Peter K. Markell '77*
Executive Vice President of Administration and Finance, CFO and Treasurer
Partners HealthCare System, Inc.

Vice Chair

Joseph L. Hooley III '79*
Chairman and Chief Executive Officer
State Street Corporation

Secretary

Susan Martinelli Shea '76*
Founder and President
Dancing with the Students

Steven M. Barry '85*

Managing Director, Chief Investment Officer
of Fundamental Equity
Goldman Sachs Asset Management

Patricia Lynott Bonan '79

Managing Director (Ret.)
JPMorgan Chase & Co.

Karen Izzi Bristing '84

Owner
Equinox Equestrian Center

D. Scott Brown '79

President and Chief Executive Officer (Ret.)
Sage Products LLC

Patrick Carney '70

Chairman Emeritus
Claremont Companies

Hon. Darcel D. Clark '83

District Attorney
Bronx County District Attorney Office

Charles I. Clough, Jr. '64*

Chairman and Chief Executive Officer
Clough Capital Partners, LP

William C. Connell '94

Co-Founder and Partner
High Road Capital Partners

John M. Connors, Jr. '63, D.B.A. '07 (Hon.)*

Chairman
The Connors Family Office

Robert J. Cooney, Esq. '74

Partner
Cooney & Conway

Leo J. Corcoran, Esq. '81*

President
Autumn Development Company, Inc.

Paul R. Coulson

President and Chairman
Ardagh Group

Claudia Henaó de la Cruz '85

Past Chair
Centro Mater Foundation

Michael H. Devlin II '88

Managing Director
Curragh Capital Partners

Michael E. Engh, S.J.

President
Santa Clara University

John F. Fish*

Chairman and Chief Executive Officer
Suffolk Construction Company

Mario J. Gabelli

Chairman and Chief Executive Officer
GAMCO Investors, Inc.

William J. Geary '80

General Partner
Flare Capital Partners

Janice Gipson '77

David T. Griffith '68

President and CEO
M. Griffith Investment Services, Inc.

Kathleen Powers Haley '76

Manager
Snows Hill Management LLC

Christian W. E. Haub

President and Chairman
Emil Capital Partners, LLC

Daniel S. Hendrickson, S.J.

President
Creighton University

Michaela Murphy Hoag '86*

Founder and Chair
Part the Cloud

Kathleen Flatley Ix '88, M.Ed. '92

Robert L. Keane, S.J. '71, M.Div. '78

Rector
Boston College Jesuit Community

Alfred F. Kelly, Jr.

Chief Executive Officer
Visa

William P. Leahy, S.J.*

President
Boston College

Peter S. Lynch '65, LL.D. '95 (Hon.)

Vice Chairman
Fidelity Management & Research Company

Matthew F. Malone, S.J.

President and Editor in Chief
America Media

Douglas W. Marcouiller, S.J., M.Div. '86

General Councillor, Society of Jesus
Curia Generalizia della Compagnia di Gesù

Carmine A. Martignetti '76

President and Co-Owner
Martignetti Companies

David M. McAuliffe '71

Managing Director of Investment Banking (Ret.)
J.P. Morgan

Kathleen M. McGillicuddy, NC '81

Executive Vice President (Ret.)
FleetBoston Financial

William S. McKiernan '78

President
WSM Capital, LLC

Denise M. Morrison '75

President and Chief Executive Officer
Campbell Soup Company

Robert F. Morrissey, Esq. '95, J.D. '02

Partner
Morrissey, Hawkins & Lynch

John C. Morrissey III

Managing Director
Shea Ventures

David P. O'Connor '86

Senior Managing Partner
High Rise Capital Partners, LLC

Stephen J. Pemberton '89, D.B.A. '15 (Hon.)

Vice President, Diversity and Inclusion
Chief Diversity Officer
Walgreens Boots Alliance

Frank E. Previte '65

Founder, President, and Chief Executive Officer
EBI Consulting

Navyn Datoó Salem '94, D.S.S. '12 (Hon.)

Founder & CEO
Edesia

Rev. Nicholas A. Sannella '67

Pastor
Immaculate Conception Parish

Philip W. Schiller '82

Sr. Vice President of Worldwide Marketing
Apple Computer, Inc.

Marianne D. Short, Esq., NC '73, J.D. '76

Executive Vice President and Chief Legal Officer
UnitedHealth Group

Ralph C. Stayer

Chairman and Chief Executive Officer (Ret.)
Johnsonville Sausage, LLC

Pat Stokes '64*

Chairman of the Board and
Chief Executive Officer (Ret.)
Anheuser-Busch Companies, Inc.

Elizabeth W. Vanderslice '86

President and Chief Executive Officer (Ret.)
Wired Digital, Inc.

Michael D. White '74

Chairman, President, Chief Executive Officer (Ret.)
DIRECTV

*Executive Committee Member
Note: Only Boston College degrees listed
Source: President's Office

TRUSTEE ASSOCIATE MEMBERSHIP, 2017-2018

Mary Jane Vouté Arrigoni

Drake G. Behrakis '86
President and Chief Executive Officer
Marwick Associates

Peter W. Bell '86
Senior Advisor
Highland Capital Partners

Erick Berrelleza, S.J.
Ph.D. Candidate
Boston University

Geoffrey T. Boisi '69
Chairman and Chief Executive Officer
Roundtable Investment Partners LLC

Matthew J. Botica, Esq. '72
Partner
Winston & Strawn LLP

Cathy M. Brienza, NC '71
Partner (Ret.)
WallerSutton 2000, LP and
Waller-Sutton Media Partners, LP

Wayne A. Budd, Esq. '63, LL.D. '13 (Hon.)
Senior Counsel
Goodwin Procter LLP

John E. Buehler, Jr. '69
Senior Advisor (Ret.)
Ares Management LLC

Juan A. Concepción, Esq. '96, M.Ed. '97, J.D. '03, M.B.A. '03
Director of Policy and HR Compliance
MassDOT/MBTA

Margot C. Connell, L.H.D. '09 (Hon.)
Chair and Member of the Advisory Board
Connell Limited Partnership

Kathleen A. Corbet '82
Founder and Principal
Cross Ridge Capital, LLC

Joseph E. Corcoran '59, D.B.A. '09 (Hon.)
Chairman
Corcoran Jennison Companies

Robert F. Cotter '73
President (Ret.)
Kerzner International

Brian E. Daley, S.J.
Huisking Professor of Theology
University of Notre Dame

Robert M. Devlin
Chairman
Curragh Capital Partners

Francis A. Doyle '70, M.B.A. '75
President and Chief Executive Officer
Connell Limited Partnership

Cynthia Lee Egan '78
President of Retirement Plan Services (Ret.)
T. Rowe Price

John R. Egan '79
Managing Partner
Carruth Management, LLC

Emilia M. Fanjul
Boston College Parent

John F. Farrell, Jr.

Yen-Tsai Feng
Roy E. Larsen Librarian (Ret.)
Harvard College

Susan McManama Gianinno '70
Chairman
Publicis North America

Mary J. Steele Guilfoile '76
Chairman
MG Advisors, Inc.

John L. Harrington '57, M.B.A. '66, D.B.A. '10 (Hon.)
Chairman of the Board
Yawkey Foundation

Richard T. Horan, Sr. '53
President (Ret.)
Hughes Oil Company, Inc.

Richard A. Jalkut '66
President and Chief Executive Officer
TPx Communications

Michael D. Jones, Esq. '72, J.D. '76
Chief Operating Officer (Ret.)
PBS

Edmund F. Kelly
Chairman and Chief Executive Officer (Ret.)
Liberty Mutual Group

Robert K. Kraft
Chairman and Chief Executive Officer
The Kraft Group

John L. LaMattina '71
Senior Partner
PureTech Ventures

T.J. Maloney '75
Chairman and Chief Executive Officer
Lincolnshire Management, Inc.

John A. McNeice, Jr. '54, D.B.A. '97 (Hon.)
Chairman and Chief Executive Officer (Ret.)
The Colonial Group, Inc.

Robert J. Morrissey, Esq. '60, LL.D. '14 (Hon.)
Senior Partner
Morrissey, Hawkins & Lynch

John V. Murphy '71
Chairman, President, and CEO (Ret.)
Oppenheimer Funds, Inc.

R. Michael Murray, Jr. '61, M.A. '65
Director Emeritus
McKinsey & Company, Inc.

Robert J. Murray '62
Chairman and Chief Executive Officer (Ret.)
New England Business Service, Inc.

TRUSTEE ASSOCIATE MEMBERSHIP (CONTINUED), 2017-2018

Therese E. Myers, NC '66
Chief Executive Officer
Bouquet Multimedia, LLC

Brien M. O'Brien '80
Chairman and CEO
Port Capital, LLC

Thomas P. O'Neill III '68
Chief Executive Officer
O'Neill and Associates

Brian G. Paulson, S.J., S.T.L. '93
Provincial of the Chicago-Detroit Province
The Society of Jesus

Sally Engelhard Pingree
Director and Vice Chairman
Engelhard Hanovia, Inc.

Paula D. Polito '81
Client Strategy Officer and Group Managing Director
UBS Wealth Management Americas

R. Robert Popeo, Esq., J.D. '61
Chairman and President
Mintz, Levin, Cohn, Ferris, Glovsky & Popeo, PC

John J. Powers '73
Managing Director
Goldman Sachs & Company

Richard F. Powers III '67
Advisory Director (Ret.)
Morgan Stanley

Ambassador Pierre-Richard Prosper, Esq. '85
Counsel
Arent Fox LLP

Nicholas S. Rashford, S.J.
Professor
St. Joseph's University

Thomas J. Rattigan '60

Thomas F. Ryan, Jr. '63
Private Investor (Ret.)

Randall P. Seidl '85
Chief Executive Officer
Revenue Acceleration, Top Talent Recruiting

Henry J. Shea, S.J.
St. Peter Faber Jesuit Community

Note: Only Boston College degrees listed.
Source: President's Office

John J. Shea, S.J., M.Ed. '70
University Staff Chaplain
Fordham University

Joseph E. Simmons, S.J.
Jesuit Community

Sylvia Q. Simmons, M.Ed. '62, Ph.D. '90, D.H.L. '11 (Hon.)
President (Ret.)
American Student Assistance Corporation

Robert L. Sullivan '50, M.A. '52
International Practice Director (Ret.)
Peat, Marwick, Mitchell & Company

Richard F. Syron '66, LL.D. '89 (Hon.)

Jeffrey P. von Arx, S.J., M.Div. '81
Superior
LaFarge Jesuit Community

Vincent A. Wasik
Co-Founder and Principal
MCG Global, LLC

David C. Weinstein, Esq., J.D. '75
Chief of Administration (Ret.)
Fidelity Investments

Benaree P. Wiley, D.P.A. '09 (Hon.)
President and Chief Executive Officer (Emeritus)
The Partnership, Inc.

Jeremy K. Zipple, S.J. '00, S.T.L. '14
Executive Editor
America Media

CHAIRS – BOARD OF TRUSTEES

Cornelius W. Owens	1972-1975
Thomas J. Galligan, Jr.	1975-1978
James P. O'Neill	1978-1981
William F. Connell	1981-1984
David S. Nelson	1984-1987
Thomas A. Vanderslice	1987-1990
John M. Connors, Jr.	1990-1993
Geoffrey T. Boisi	1993-1996
Richard F. Syron	1996-1999
Charles I. Clough, Jr.	1999-2002
John M. Connors, Jr.	2002-2005
Patrick T. Stokes	2005-2008
William J. Geary	2008-2011
Kathleen M. McGillicuddy	2011-2014
John F. Fish	2014-2017
Peter K. Markell	2017-2020

**OFFICERS OF THE UNIVERSITY
2017-2018**
President

William P. Leahy, S.J.

Provost & Dean of Faculties

David Quigley

Executive Vice President

Michael J. Lochhead

Vice President for Planning & Assessment

Kelli J. Armstrong

Vice President & University Secretary

Casey Beaumier, S.J.

Vice President for Facilities Management

Daniel F. Bourque

Vice President for Information Technology Services

Michael J. Bourque

Financial Vice President & Treasurer

John D. Burke

Vice President for University Mission & Ministry

John T. Butler, S.J.

Senior Vice President for University Advancement

James J. Husson

Vice President for Student Affairs

Barbara Jones

Vice President for Governmental & Community Affairs

Thomas J. Keady

Vice President for Development

Beth E. McDermott

Vice President & Executive Assistant to the President

Kevin J. Shea

Vice President for Human Resources

David P. Trainor

Source: Department of Human Resources

**ACADEMIC ADMINISTRATION
2017-2018**
Office of the Provost and Dean of Faculties

David Quigley, Provost & Dean of Faculties
Thomas Chiles, Vice Provost for Research & Academic Planning

Akua Sarr, Vice Provost for Undergraduate Academic Affairs

Billy Soo, Vice Provost for Faculties

Nanci Tessier, Vice Provost for Enrollment Management

John J. Burns, Associate Vice Provost for Undergraduate Academic Affairs

Joseph M. Carroll, Associate Vice Provost for Finance & Administration

Thomas P. McGuinness, Associate Vice Provost

Morrissey College of Arts & Sciences

Gregory Kalscheur, S.J., Dean

Julian E. Bourg, Associate Dean for the Core

Rory A. Browne, Director of Academic Advising Center / Associate Dean (Undergraduate)

Clare M. Dunsford, Associate Dean (Undergraduate)

Candace Hetzner, Associate Dean for Academic Affairs (Graduate)

Robert V. Howe, Associate Dean for Admission & Administration (Graduate)

Rafael E. Luna, Associate Dean (Undergraduate)

Michael Martin, Associate Dean (Undergraduate)

Eugene F. McMahon, Associate Dean for Finance & Administration

Lynch School of Education

Stanton Wortham, Dean

Julia E. DeVoy, Associate Dean for Undergraduate Student Services

Mary Ellen Fulton, Associate Dean for Finance & Administration

Jamie R. Grenon, Associate Dean for Graduate Admissions & Financial Aid

Ana M. Martinez-Aleman, Associate Dean for Faculty & Academic Affairs

James Slotta, Associate Dean for Research

Elizabeth Sparks, Associate Dean for Graduate Student Services

Boston College Law School

Vincent D. Rougeau, Dean

Maris L. Abbene, Associate Dean for Student Services

Filippa M. Anzalone, Associate Dean for Library & Technology Services / Professor of Law

Jessica Cashdan, Executive Director for Campaign Planning & Law School Advancement / Associate Dean

Brian J. Quinn, Associate Dean for Experiential Learning

John Stachniewicz, Associate Dean for Finance & Administration

Tracey A. West, Associate Dean for External Relations, Diversity & Inclusion

Alfred C. Yen, Associate Dean for Faculty

Source: Department of Human Resources

Carroll School of Management

Andrew C. Boynton, Dean

Richard E. Keeley, Senior Associate Dean for Undergraduate Program

Ronnie Sadka, Senior Associate Dean for Faculty

Marilyn Eckelman, Associate Dean for Graduate Programs & Career Development

Connell School of Nursing

Susan Gennaro, Dean

Sean Clarke, Associate Dean (Undergraduate)

Christopher Grillo, Associate Dean for Finance & Administration

Susan A. Kelly-Weeder, Associate Dean (Graduate)

Christopher Lee, Associate Dean for Research

W. Jean Weyman, Assistant Dean for Continuing Education

School of Social Work

Gautam N. Yadama, Dean

Svetlana Emery, Associate Dean for Finance, Research & Administration

Suzanne L. Matus, Associate Dean for Strategic Initiatives & External Affairs

Raymond W. Pillidge, Associate Dean for Enrollment Management

Martha Pitt-Catsoupes, Associate Dean for Faculty & Academic Affairs

Teresa T. Schirmer, Associate Dean for Student Experience

David T. Takeuchi, Associate Dean for Research

Thomas Walsh, Associate Dean & MSW Program Director

School of Theology & Ministry

Thomas D. Stegman, S.J., Dean

Jennifer Bader, Associate Dean for Academic Affairs

Maura C. Colleary, Associate Dean for Finance & Administration

Adam Poluzzi, Associate Dean for Enrollment Management

Jacqueline Regan, Associate Dean for Student Affairs

Woods College of Advancing Studies

James P. Burns, IVD, Dean

Neal Couture, Associate Dean for Administration & Finance

David M. Goodman, Associate Dean for Academic Affairs & Advising

Claudia C. Pouravelis, Associate Dean for Enrollment Management

Aleksandar S. Tomic, Associate Dean for Strategy, Innovation & Technology / Program Director

University Libraries

Thomas B. Wall, University Librarian

Scott R. Britton, Associate University Librarian for Public Services

Christine Conroy, Associate University Librarian for Collection & Administrative Services

Christian Yves Dupont, Burns Librarian & Associate University Librarian

Kimberly C. Kowal, Associate University Librarian for Digital Initiatives & Services

Source: Department of Human Resources

ACADEMIC INSTITUTES AND CENTERS 2017-2018

Barbara and Patrick Roche Center for Catholic Education	Patricia Weitzel-O'Neill, Executive Director
Boisi Center for Religion & American Public Life	Mark Massa, S.J., Director
Center for Christian-Jewish Learning	James W. Bernauer, S.J., Director
Center for Corporate Citizenship	Katherine V. Smith, Executive Director
Center for Human Rights & International Justice	Daniel Kanstroom, Co-Director; M. Brinton Lykes, Co-Director
Center for International Higher Education	Hans W. de Wit, Director
Center for Irish Programs	James H. Murphy, Director
Center for Optimized Student Support	Mary Walsh, Director
Center for Retirement Research	Alicia H. Munnell, Director
Center for Social Innovation	Stephanie Berzin, Co-Director; Tiziana C. Dearing, Co-Director
Center for the Study of Testing, Evaluation & Educational Policy	Henry I. Braun, Director
Center for Work & Family	J. Bradley Harrington, Executive Director
Clough Center for the Study of Constitutional Democracy	Vlad Perju, Director
Corcoran Center for Real Estate & Urban Action	Neil P. McCullagh, Executive Director
Global Leadership Institute	Robert M. Mauro, Director
Institute for Advanced Jesuit Studies	Casey Beaumier, S.J., Director
Institute on Aging	James E. Lubben, Director
Institute for the Liberal Arts	Mary T. Crane, Director
Institute of Medieval Philosophy & Theology	Stephen F. Brown, Director
Institute for Scientific Research	Patricia H. Doherty, Director
Institute for the Study and Promotion of Race & Culture	Janet E. Helms, Director
Jesuit Institute	James F. Keenan, S.J., Director
Lonergan Institute	Patrick Byrne, Director
McGillycuddy-Logue Center for Undergraduate Global Studies	Nick J. Gozik, Director
McMullen Museum of Art	Nancy D. Netzer, Director
Rappaport Center for Law & Public Policy	Elisabeth J. Medvedow, Executive Director
Shea Center for Entrepreneurship	Jere Doyle, Executive Director
Sloan Center on Aging & Work	Jacquelyn B. James, Interim Co-Director; Tay K. McNamara, Interim Co-Director
TIMSS/PIRLS¹ International Study Center	Michael O. Martin, Co-Director; Ina V. Mullis, Co-Director
Winston Center for Leadership & Ethics	Mary Ann T. Glynn, Co-Director; Richard Keeley, Co-Director

¹ Trends in International Mathematics and Science Study; Progress in International Reading Literacy Study
Note: Additional centers are listed on the University's chart of administration.
Source: Department of Human Resources

THE JESUIT COMMUNITY AT BOSTON COLLEGE

With 50 members, the Jesuit Community at Boston College is one of the larger apostolic communities of the Society of Jesus throughout the world. Thirty-six Jesuit priests serve in the University as either full-time or part-time members of the administration, faculty, and staff. Many of them also offer Ignatian retreats and spiritual direction to faculty, staff, and students and also provide regular assistance to the diocesan church, both locally and nationally. Other Jesuits in residence include eleven from ten countries around the world who are studying for graduate degrees at the University or at other institutions in the Boston area, four who are involved in ministries beyond the University, two who act as the Rector and Administrator of the Jesuit Community itself, two who are retired professors and six on sabbatical.

St. Mary's Hall is the primary residence of the Jesuit Community, although some Jesuits live in seven smaller residences around the perimeter of the campus. Three Jesuits live in student residence halls. And the Jesuits who staff St. Ignatius Church are members of the Jesuit Community at Boston College. For further details, see the Jesuit Community Web page at <http://www.bc.edu/content/bc/sites/jesuit.html>.

Source: Rector, Jesuit Community

THE SAINT PETER FABER JESUIT COMMUNITY AT BOSTON COLLEGE

With 72 members, the Saint Peter Faber Jesuit Community (FJC) is an international group of Jesuits whose main apostolate is theological reflection, scholarship, and research. FJC includes Priests, Scholastics, and Brothers who come to study and teach Theology, and to prepare for ministry. The Community is located on Foster Street, adjacent to the Boston College Brighton campus.

Together with the ecclesiastical faculty within the Boston College School of Theology and Ministry (BCSTM), FJC forms an Assistancy Apostolate that is accountable to the Jesuit Conference Board. The Major Superior is the President of the Jesuit Conference.

Source: Rector, Saint Peter Faber Jesuit Community

Boston College Chart of Administration

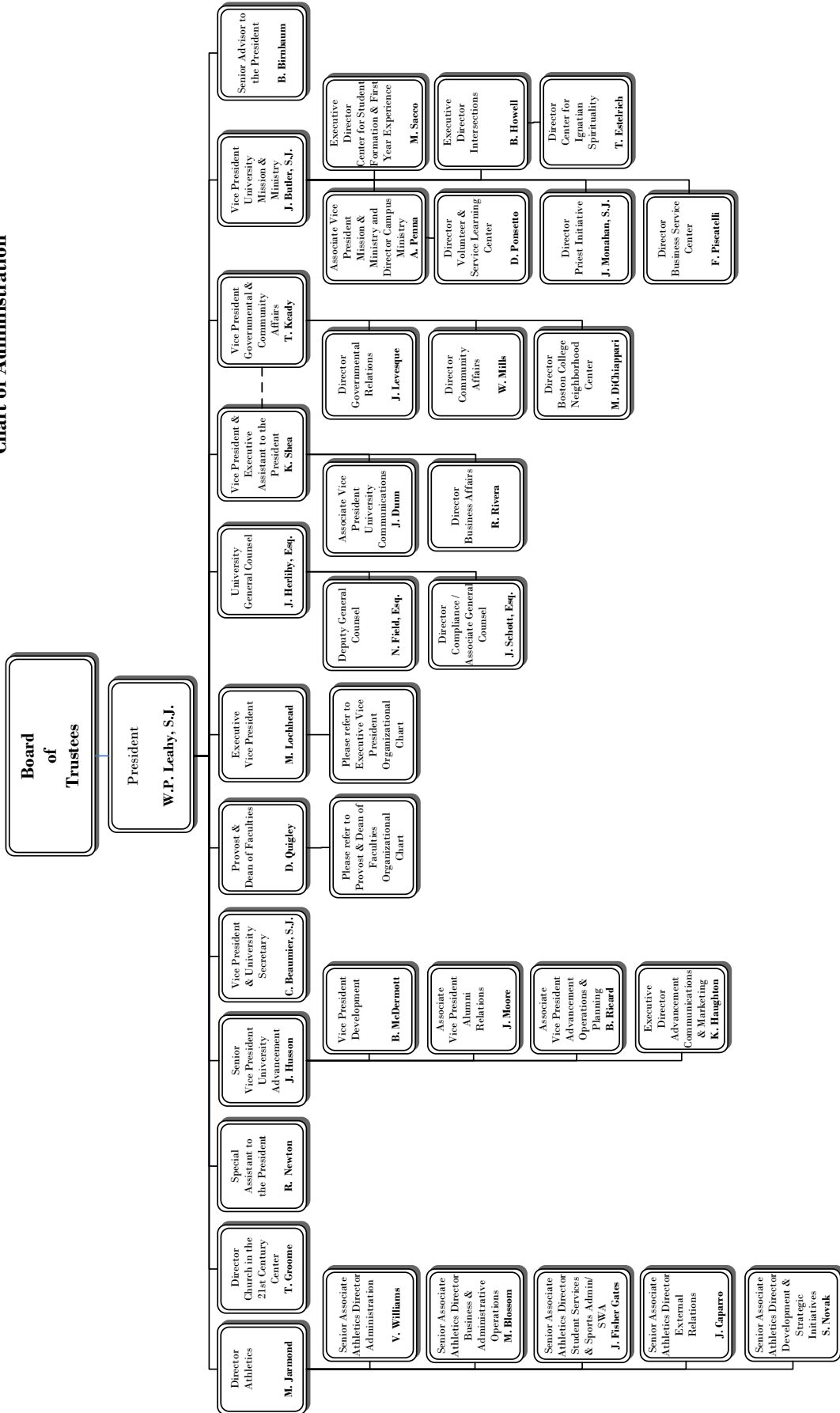

Source: Department of Human Resources, December 2017

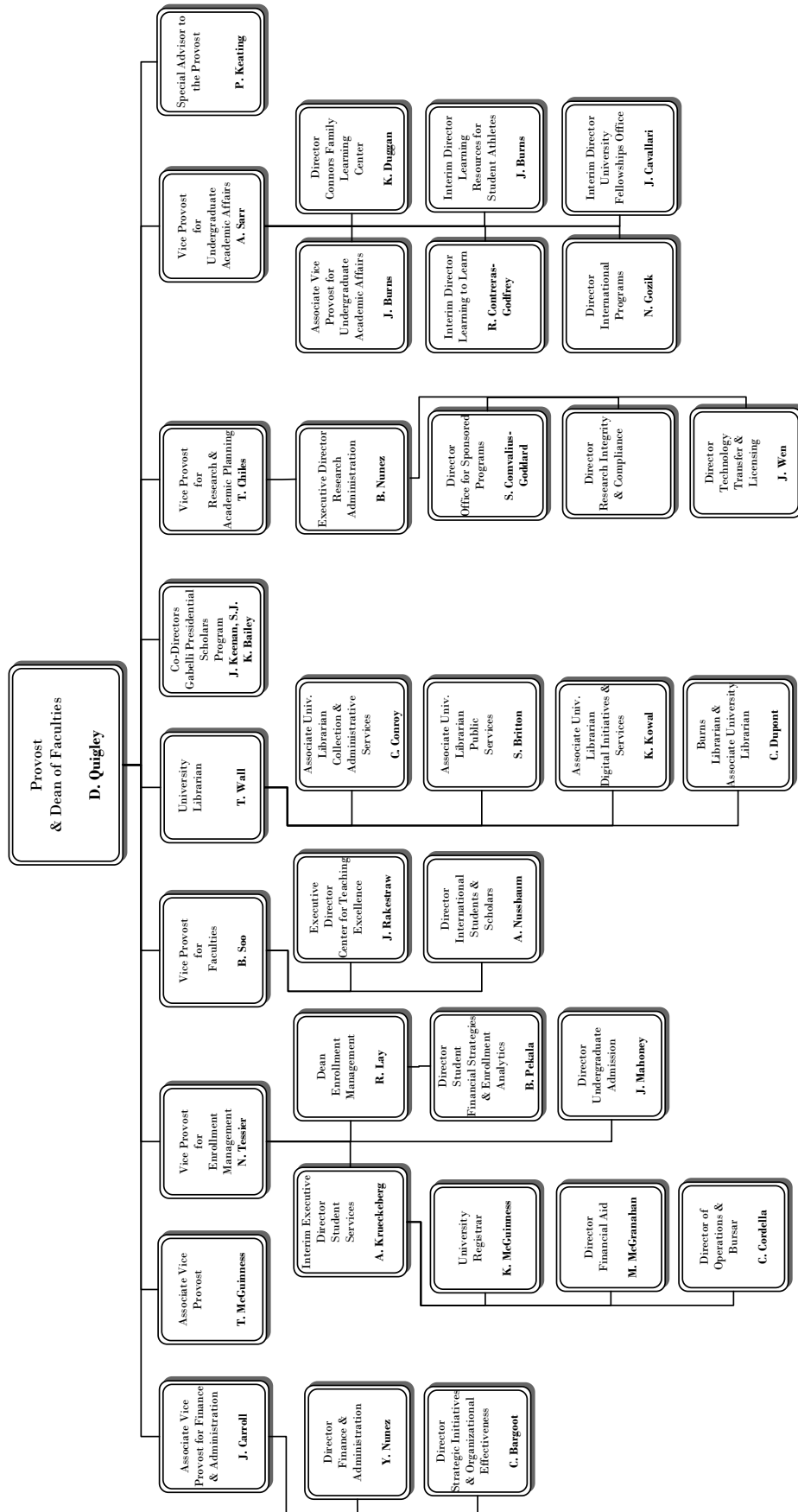

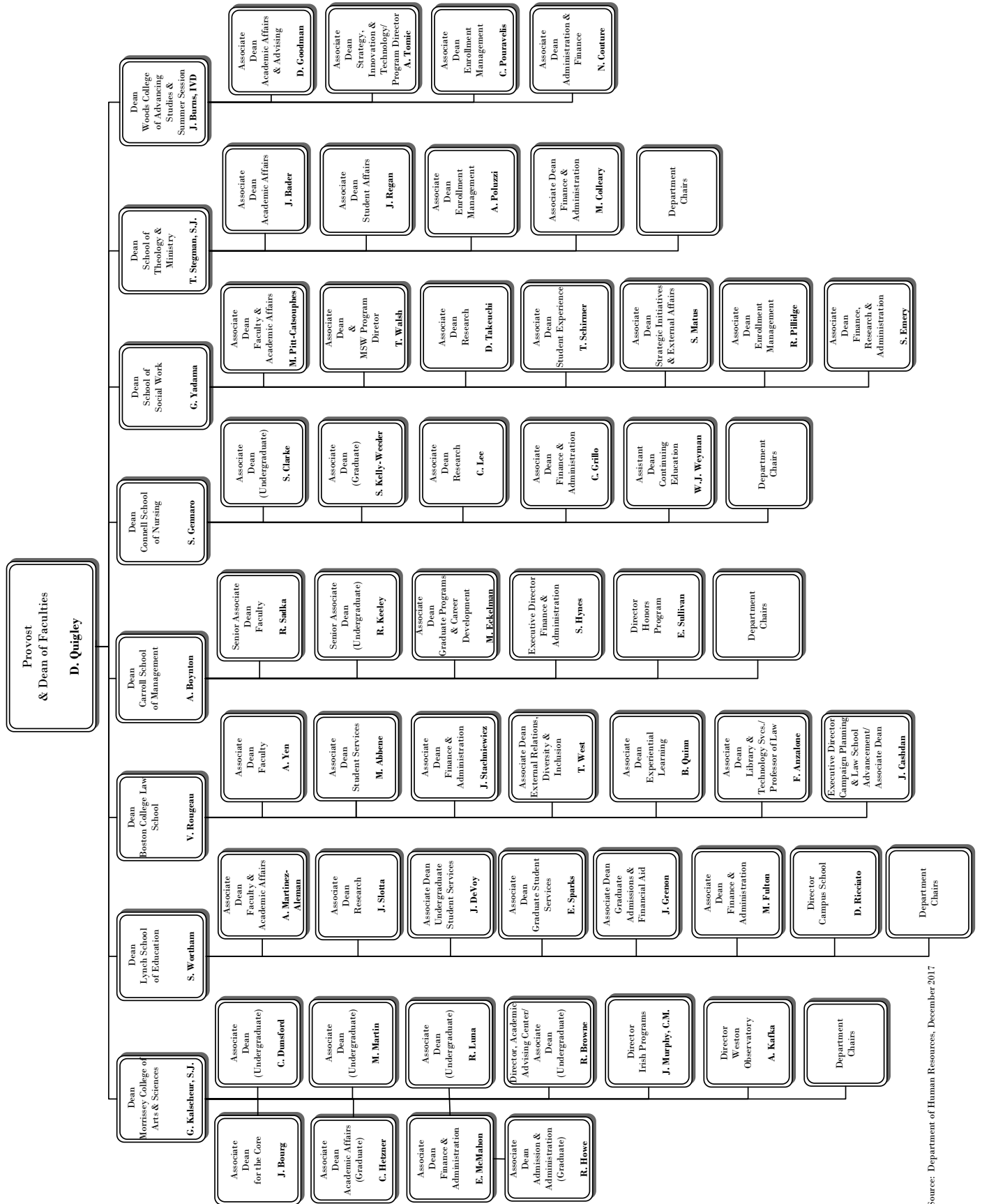

Source: Department of Human Resources, December 2017

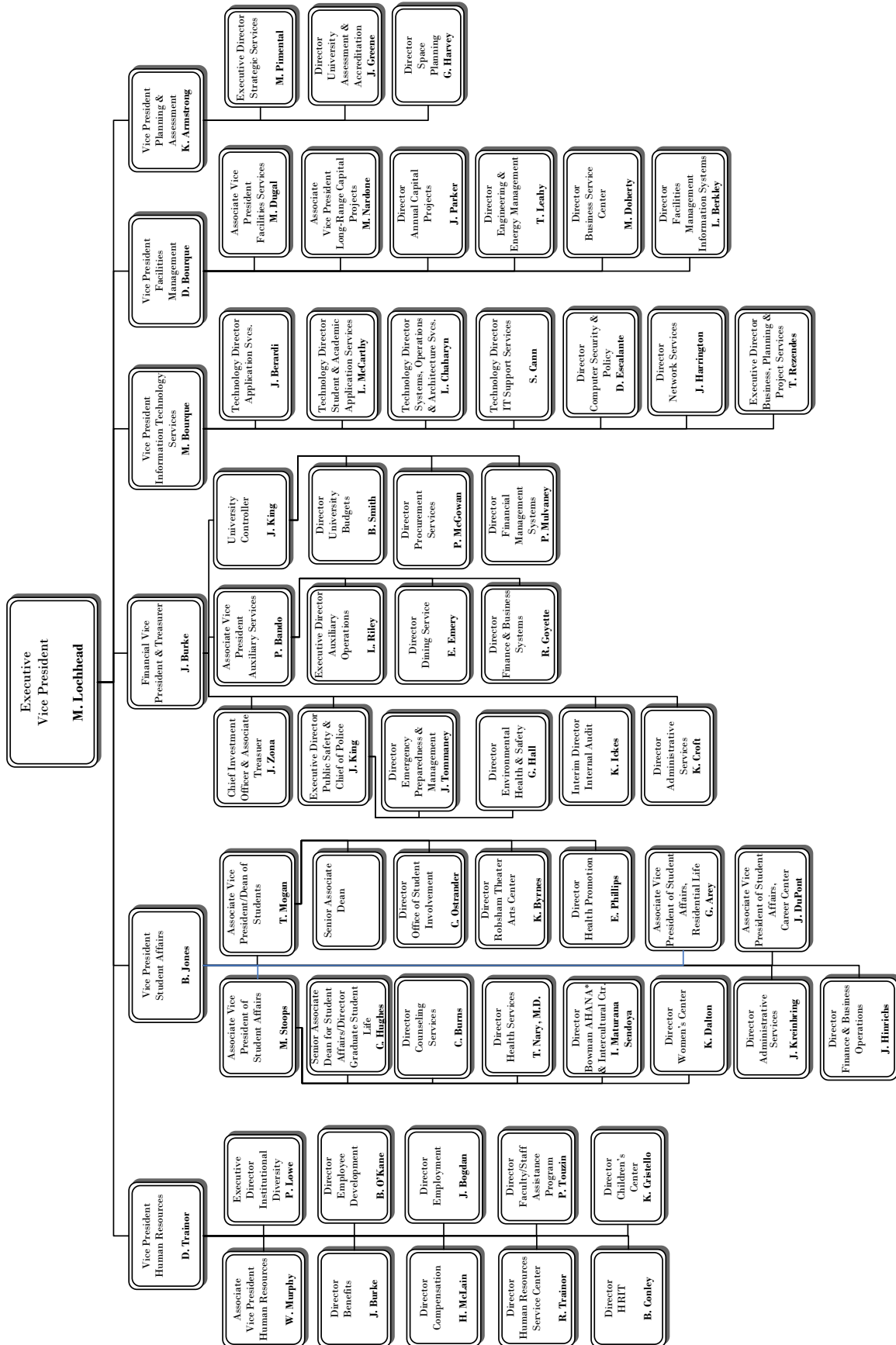

* AHANA – African American, Hispanic, Asian, and Native American
Source: Department of Human Resources, December 2017

PROFESSIONAL, ADMINISTRATIVE, AND SUPPORT STAFF PERSONNEL By Gender, Fall 2017

	Full-Time Positions					Part-Time Positions					Total Positions	Total FTE
	Men	Women	Open	Total	FTE	Men	Women	Open	Total	FTE		
Professional Administrative												
Provost & Dean of Faculties ¹	174	306	42	522	522.00	7	11	3	21	10.26	543	532.26
Student Affairs	39	76	6	121	121.00	12	10	0	22	7.59	143	128.59
Athletics	105	42	6	153	153.00	10	5	1	16	6.25	169	159.25
Information Technology Services	139	57	10	206	206.00	0	0	0	0	0.00	206	206.00
Financial Vice President ²	71	63	8	142	142.00	0	0	0	0	0.00	142	142.00
University Advancement ³	29	101	17	147	147.00	0	0	0	0	0.00	147	147.00
Facilities Management	54	11	2	67	67.00	0	0	0	0	0.00	67	67.00
President ⁴	45	21	4	70	70.00	2	0	0	2	1.17	72	71.17
Human Resources	10	28	1	39	39.00	0	1	0	1	0.06	40	39.06
Mission & Ministry	16	16	1	33	33.00	2	2	0	4	1.19	37	34.19
Executive Vice President ⁵	2	11	0	13	13.00	0	1	0	1	0.80	14	13.80
Total	684	732	97	1,513	1,513.00	33	30	4	67	27.32	1,580	1,540.32
Secretarial, Clerical, Technical, Attendants												
Provost & Dean of Faculties ¹	52	172	16	240	240.00	3	17	2	22	11.59	262	251.59
Student Affairs	6	25	1	32	32.00	0	8	0	8	4.48	40	36.48
Athletics	6	15	3	24	24.00	0	1	0	1	0.60	25	24.60
Information Technology Services	25	7	2	34	34.00	2	0	0	2	1.64	36	35.64
Financial Vice President ²	30	20	12	62	62.00	4	3	0	7	3.91	69	65.91
University Advancement ³	7	42	3	52	52.00	0	0	0	0	0.00	52	52.00
Facilities Management	3	5	0	8	8.00	2	1	1	4	2.14	12	10.14
President ⁴	1	7	0	8	8.00	0	2	0	2	1.31	10	9.31
Human Resources	1	10	0	11	11.00	0	1	0	1	0.60	12	11.60
Mission & Ministry	0	7	0	7	7.00	0	0	0	0	0.00	7	7.00
Executive Vice President ⁵	0	3	0	3	3.00	0	0	0	0	0.00	3	3.00
Total	131	313	37	481	481.00	11	33	3	47	26.27	528	507.27
Dining, Facilities, Plant, Police Services												
Dining Services	114	82	3	199	199.00	6	19	7	32	20.60	231	219.60
Housekeeping	109	57	4	170	170.00	0	0	0	0	0.00	170	170.00
Grounds & Trades	104	1	3	108	108.00	0	0	0	0	0.00	108	108.00
Police	32	2	3	37	37.00	0	0	0	0	0.00	37	37.00
Mailroom	9	0	0	9	9.00	0	0	0	0	0.00	9	9.00
Total	368	142	13	523	523.00	6	19	7	32	20.60	555	543.60
Total Positions	1,183	1,187	147	2,517	2,517.00	50	82	14	146	74.19	2,663	2,591.19

¹ Includes academic administration, Student Services, and all library professional administrative staff.

² Includes Financial & Business Affairs, Boston College Police, Event Management, and Dining Services.

³ Includes University Advancement and Alumni Relations.

⁴ Includes Office of the President and all executives.

⁵ Includes Emergency Management & Preparedness and Institutional Research, Planning & Assessment.

Note: Full-time Equivalent (FTE) of positions = hours per week compared to the full time standard for the respective position type. The above figures represent all permanent positions funded by the University as of November 1, 2017. Restricted funded positions are not included. Positions funded partially by outside contracts or grants are counted above as part-time university positions. Excludes Reserve Positions.

Source: Department of Human Resources

PROFESSIONAL, ADMINISTRATIVE, AND SUPPORT STAFF PERSONNEL By VP Area, Fall 2017

	Full-Time Positions					Part-Time Positions					Total Positions	Total FTE
	Men	Women	Open	Total	FTE	Men	Women	Open	Total	FTE		
Provost & Dean of Faculties ¹	226	478	58	762	762.00	10	28	5	43	21.85	805	783.85
Student Affairs	45	101	7	153	153.00	12	18	0	30	12.07	183	165.07
Athletics	111	57	9	177	177.00	10	6	1	17	6.85	194	183.85
Information Technology Services	164	64	12	240	240.00	2	0	0	2	1.64	242	241.64
Financial Vice President ²	247	167	26	440	440.00	10	22	7	39	24.51	479	464.51
University Advancement ³	36	143	20	199	199.00	0	0	0	0	0.00	199	199.00
Facilities Management	279	74	9	362	362.00	2	1	1	4	2.14	366	364.14
President ⁴	46	28	4	78	78.00	2	2	0	4	2.48	82	80.48
Human Resources	11	38	1	50	50.00	0	2	0	2	0.66	52	50.66
Mission & Ministry	16	23	1	40	40.00	2	2	0	4	1.19	44	41.19
Executive Vice President ⁵	2	14	0	16	16.00	0	1	0	1	0.80	17	16.80
Total	1,183	1,187	147	2,517	2,517.00	50	82	14	146	74.19	2,663	2,591.19

¹ Includes academic administration, Student Services, and all library professional administrative staff.

² Includes Financial & Business Affairs, Boston College Police, Event Management, and Dining Services.

³ Includes University Advancement and Alumni Relations.

⁴ Includes Office of the President and all executives.

⁵ Includes Emergency Management & Preparedness and Institutional Research, Planning & Assessment.

Note: FTE of positions = hours per week compared to the full time standard for the respective position type. The above figures represent all permanent positions funded by the University as of November 1, 2017. Restricted funded positions are not included. Positions funded partially by outside contracts or grants are counted above as part-time university positions. Excludes Reserve Positions.

Source: Department of Human Resources

RESTRICTED FUNDED PERSONNEL By Gender and FTE, Fall 2017

	Full-Time Positions				Part-Time Positions				Total Positions	Total FTE
	Men	Women	Total	FTE	Men	Women	Total	FTE		
Professional, Administrative	11	30	41	41.00	1	6	7	4.43	48	45.43
Research Staff	44	58	102	102.00	14	11	25	12.87	127	114.87
Secretarial, Clerical, Technical	2	24	26	26.00	0	4	4	1.51	30	27.51
Total Positions	57	112	169	169.00	15	21	36	18.81	205	187.81

Note: Incremental restricted funded positions supported entirely by contract & grant, endowment or restricted gift funding as of November 1, 2017.

Source: Department of Human Resources

FACULTY BY SCHOOL AND RANK 2017-2018

School	Professor		Associate		Assistant		Instructor/Lecturer		Total	
	No.	%	No.	%	No.	%	No.	%	No.	%
Arts & Sciences	169	35%	156	33%	144	30%	10	2%	479	100%
Education	29	45%	24	38%	9	14%	2	3%	64	100%
Law	32	60%	14	26%	7	13%	0	0%	53	100%
Management	35	27%	39	30%	39	30%	17	13%	130	100%
Nursing	5	11%	14	30%	17	36%	11	23%	47	100%
Social Work	11	34%	15	47%	6	19%	0	0%	32	100%
Theology & Ministry	7	25%	15	54%	6	21%	0	0%	28	100%
Total	288	35%	277	33%	228	27%	40	5%	833	100%

Note: Includes all full-time faculty members who are not on leave.

Source: Office of the Provost and Dean of Faculties

FACULTY BY SCHOOL AND GENDER 2017-2018

School	Men		Women		Total	
	No.	%	No.	%	No.	%
Arts & Sciences	321	67%	158	33%	479	100%
Education	26	41%	38	59%	64	100%
Law	26	49%	27	51%	53	100%
Management	84	65%	46	35%	130	100%
Nursing	5	11%	42	89%	47	100%
Social Work	14	44%	18	56%	32	100%
Theology & Ministry	18	64%	10	36%	28	100%
Total	494	59%	339	41%	833	100%

Note: Includes all full-time faculty members who are not on leave.
Source: Office of the Provost and Dean of Faculties

FACULTY BY SCHOOL AND TENURE STATUS 2017-2018

School	Tenured Faculty		Tenure Track Faculty		Non-Tenure Track Faculty		Total	
	No.	%	No.	%	No.	%	No.	%
Arts & Sciences	271	57%	76	16%	132	28%	479	100%
Education	48	75%	6	9%	10	16%	64	100%
Law	31	58%	5	9%	17	32%	53	100%
Management	61	47%	31	24%	38	29%	130	100%
Nursing	15	32%	9	19%	23	49%	47	100%
Social Work	19	59%	6	19%	7	22%	32	100%
Theology & Ministry	14	50%	7	25%	7	25%	28	100%
Total	459	55%	140	17%	234	28%	833	100%

Note: Includes all full-time faculty members who are not on leave.
Source: Office of the Provost and Dean of Faculties

FACULTY BY HIGHEST DEGREE EARNED AND GENDER 2017-2018

Degree	Men		Women		Total	
	No.	%	No.	%	No.	%
Doctorate	470	95%	306	90%	776	93%
Master's	23	5%	33	10%	56	7%
Other	1	<1%	0	0%	1	<1%
Total	494	100%	339	100%	833	100%

Note: Includes all full-time faculty members who are not on leave.
Source: Office of the Provost and Dean of Faculties

FACULTY BY RANK AND GENDER 2017-2018

Rank	Men		Women		Total	
	No.	%	No.	%	No.	%
Professor	194	39%	94	28%	288	35%
Associate	143	29%	134	40%	277	33%
Assistant	137	28%	91	27%	228	27%
Instructor/Lecturer	20	4%	20	6%	40	5%
Total	494	100%	339	100%	833	100%

Note: Includes all full-time faculty members who are not on leave.
Source: Office of the Provost and Dean of Faculties

FACULTY BY HIGHEST DEGREE EARNED AND RANK 2017-2018

Degree	Professor		Associate		Assistant		Instructor/Lecturer		Total	
	No.	%	No.	%	No.	%	No.	%	No.	%
Doctorate	285	99%	262	95%	218	96%	11	28%	776	93%
Master's	3	1%	14	5%	10	4%	29	73%	56	7%
Other	0	0%	1	<1%	0	0%	0	0%	1	<1%
Total	288	100%	277	100%	228	100%	40	100%	833	100%

Note: Includes all full-time faculty members who are not on leave.
Source: Office of the Provost and Dean of Faculties

FULL-TIME EQUIVALENT FACULTY, TEACHING FELLOWS, AND TEACHING ASSISTANTS By School, 2017-2018

School	FTE of Full-Time Faculty		FTE of Part-Time Faculty		FTE of Fellows ¹ & Assistants ²		Total FTE Faculty	
	No.	%	No.	%	No.	%	No.	%
Arts & Sciences	479.00	58%	95.33	47%	135.33	83%	709.67	59%
Education	64.00	8%	20.33	10%	16.33	10%	100.67	8%
Law	53.00	6%	13.33	7%	4.00	2%	70.33	6%
Management	130.00	16%	24.00	12%	2.00	1%	156.00	13%
Nursing	47.00	6%	16.00	8%	5.00	3%	68.00	6%
Social Work	32.00	4%	28.33	14%	0.33	<1%	60.67	5%
Theology & Ministry	28.00	3%	3.67	2%	0.00	0%	31.67	3%
Total	833.00	100%	201.00	100%	163.00	100%	1,197.00	100%

¹ While the responsibilities of a teaching fellow may vary by department, a teaching fellow is generally a graduate student responsible for all aspects (teaching, assessment, etc.) of an undergraduate course.

² While the responsibilities of a teaching assistant may vary by department, a teaching assistant is generally a graduate student assigned to assist with various aspects of a course under the direction of a faculty member.

Note: FTE of Full-time faculty = Permanent and temporary slots less number of open slots (including buyouts and those on leave). FTE of Part-time faculty: three part-time faculty equals one FTE faculty. FTE of Fellows & Assistants: three fellows or assistants equals one FTE faculty. Includes all full-time faculty members who are not on leave.

Source: Office of the Provost and Dean of Faculties

FULL-TIME FACULTY, TEACHING FELLOWS, AND TEACHING ASSISTANTS By School and Department, 2017-2018

	Full-Time Faculty	Teaching Fellows ¹	Teaching Assistants ²
Arts & Sciences			
Biology	26	-	29
Chemistry	23	-	67
Classics	5	-	2
Communication	15	-	-
Computer Science	10	-	-
Earth and Environmental Sciences	13	-	14
Economics	36	21	30
English	45	21	3
Fine Arts	16	-	-
Germanic Studies	3	-	-
History	44	-	32
Honors Program	8	-	-
Interdisciplinary Programs	3	-	2
Mathematics	35	16	11
Music	8	-	-
Philosophy	28	15	8
Physics	18	-	22
Political Science	29	5	18
Psychology	23	-	17
Romance Languages	20	21	-
Slavic	7	1	1
Sociology	18	10	10
Theater	7	-	-
Theology	39	9	21
Total Arts and Sciences	479	119	287
Education	64	24	25
Law	53	-	12
Management	130	-	6
Nursing	47	-	15
Social Work	32	1	-
Theology & Ministry	28	-	-
Total	833	144	345

¹ While the responsibilities of a teaching fellow may vary by department, a teaching fellow is generally a graduate student responsible for all aspects (teaching, assessment, etc.) of an undergraduate course.

² While the responsibilities of a teaching assistant may vary by department, a teaching assistant is generally a graduate student assigned to assist with various aspects of a course under the direction of a faculty member.

Note: Includes all full-time faculty members who are not on leave.

Source: Office of the Provost and Dean of Faculties

FULL-TIME FACULTY COMPENSATION Average by Rank

Year	Professor	Associate	Assistant
2007-2008	\$176,500	\$117,100	\$100,300
2008-2009	\$183,000	\$120,900	\$102,500
2009-2010	\$182,200	\$123,100	\$102,800
2010-2011	\$189,700	\$127,500	\$104,700
2011-2012	\$194,350	\$130,163	\$109,863
2012-2013	\$201,490	\$136,608	\$114,217
2013-2014	\$211,991	\$140,020	\$115,467
2014-2015	\$213,188	\$145,268	\$115,880
2015-2016	\$218,900	\$147,500	\$123,300
2016-2017	\$225,576	\$151,797	\$133,606

Note: Includes salary and fringe benefits.
Source: Office of the Provost and Dean of Faculties

FULL-TIME FACULTY COMPENSATION BY RANK Boston College Average Compared to AAUP Category I¹ (9-Month Equivalent), 2016-2017

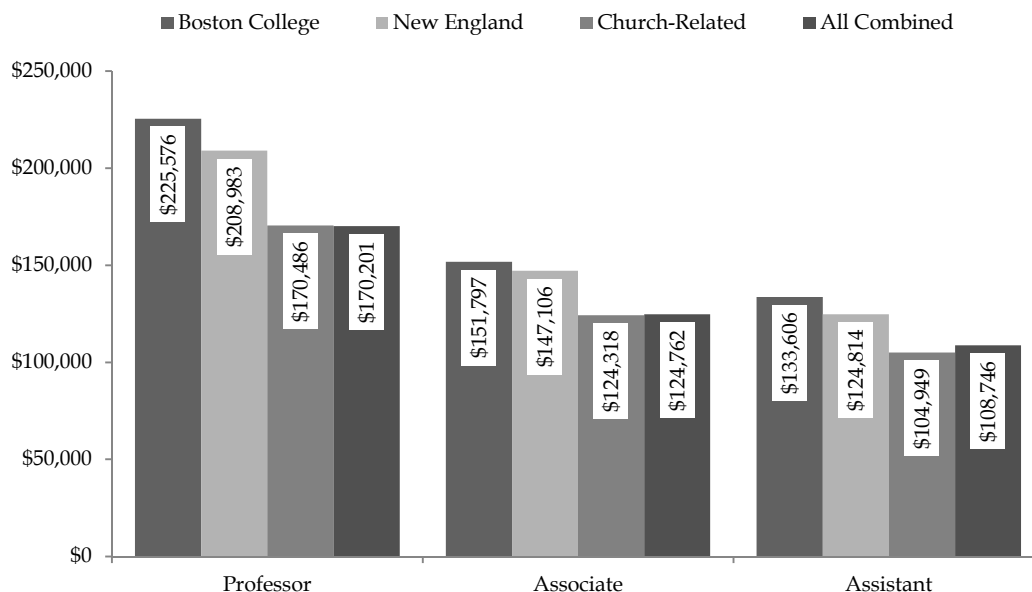

¹ AAUP Category I are those institutions classified as doctoral universities by the American Association of University Professors (AAUP).
Note: Includes salary and fringe benefits. Sub-categories are defined as: New England includes institutions located in VT, ME, NH, MA, RI, CT; Church-related are those private institutions identifying themselves as religiously affiliated; All-combined includes all Category I institutions participating in the annual AAUP Faculty Compensation Survey.
Source: Office of the Provost and Dean of Faculties; AAUP Annual Report on the Economic Status of the Profession

STUDENTS

FULL-TIME FRESHMAN ENROLLMENT By School, Fall 2017

	No.	%
Arts & Sciences	1,626	67%
Education	116	5%
Management	567	24%
Nursing	103	4%
Total	2,412	100%

Source: Office of Enrollment Management

FULL-TIME FRESHMAN ENROLLMENT By School, Fall 2017

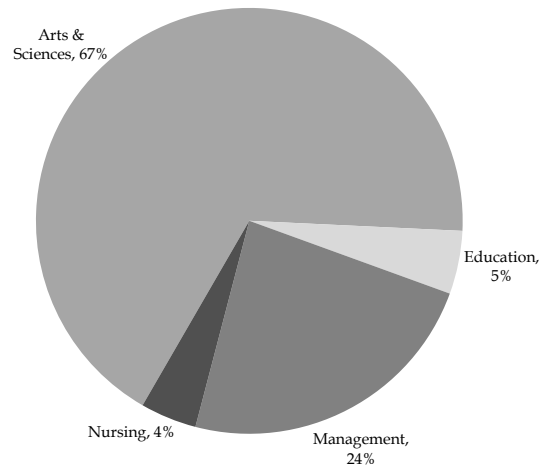

FULL-TIME FRESHMAN ENROLLMENT By Gender and Citizenship, Fall 2017

Men	Women	Total	U.S. Citizens ¹	International	Total
1,164	1,248	2,412	2,231	181	2,412

¹Includes U.S. Citizens and permanent resident students.

Source: Office of Enrollment Management

FRESHMAN ADMISSION PROFILE – CLASS OF 2021 Middle 50% Range

SAT			ACT
Evidence-Based			
Reading & Writing	Math	Composite	
650 - 720	650 - 740	1310 - 1450	31 - 33

Average

SAT			ACT
Evidence-Based			
Reading & Writing	Math	Composite	
677	689	1366	32

Note: The College Board launched a redesigned NEW SAT in 2016, comprised of three sections: Evidenced-based Reading and Writing; Math; and an optional Essay. Boston College does not require the Essay and therefore is reporting scores for the Evidenced-based Reading and Writing and Math sections. Only scores from the redesigned new SAT are included.

Source: Office of Enrollment Management

FRESHMAN APPLICATIONS, ACCEPTANCES, AND ENROLLMENT Full-Time, Fall 2017

Applications	Acceptances	Admit Rate %	Total Enrollment	Yield %	Applications-to-Enrollment Ratio
28,454	9,223	32%	2,412	26%	12:1

Note: Data as of the fall census date, September 8, 2017.

Source: Office of Enrollment Management

APPLICATIONS, ACCEPTANCES, AND ENROLLMENT – CLASS OF 2021

Geographic Distribution

	Applications	Acceptances	Enrollment		Applications	Acceptances	Enrollment
Alabama	36	18	6	Nevada	67	22	4
Alaska	15	5	0	New Hampshire	348	81	28
Arizona	150	53	9	New Jersey	2,459	797	247
Arkansas	12	5	2	New Mexico	24	8	3
California	3,257	1,069	173	New York	3,577	1,221	296
Colorado	223	81	14	North Carolina	251	95	24
Connecticut	1,529	463	149	North Dakota	3	1	0
Delaware	68	29	9	Ohio	387	162	35
District of Columbia	66	24	5	Oklahoma	17	6	2
Florida	1,098	450	108	Oregon	131	30	4
Georgia	272	101	19	Pennsylvania	1,019	380	95
Hawaii	102	34	7	Rhode Island	391	122	57
Idaho	31	13	2	South Carolina	74	24	4
Illinois	839	309	68	South Dakota	8	1	1
Indiana	112	38	6	Tennessee	97	37	7
Iowa	20	6	1	Texas	656	200	41
Kansas	43	21	3	Utah	37	15	1
Kentucky	39	13	1	Vermont	141	31	8
Louisiana	59	30	4	Virginia	477	187	30
Maine	217	64	25	Washington	288	100	14
Maryland	622	251	50	West Virginia	8	3	1
Massachusetts	4,248	1,294	530	Wisconsin	174	80	23
Michigan	255	100	14	Wyoming	11	3	0
Minnesota	292	131	36	Puerto Rico	87	47	13
Mississippi	9	3	0	Virgin Islands, Guam, Canal Zone	35	8	1
Missouri	146	74	21	International	3,875	856	208
Montana	7	2	0	Total	28,454	9,223	2,412
Nebraska	45	25	3				

Note: Application, Acceptance, and Enrollment totals are as of the fall census date, September 8, 2017. The Class of 2021 includes students from 45 states, Puerto Rico, District of Columbia, and 39 foreign countries. Totals are based on home address. International students with a U.S. home address are included in state counts. U.S. Citizens with an international home address are included in the international count.

Source: Office of Enrollment Management

GEOGRAPHIC DISTRIBUTION SUMMARY

	No.	%
New England	797	33.0%
Mid-Atlantic	702	29.1%
West	228	9.5%
Midwest	212	8.8%
South	203	8.4%
Southwest	48	2.0%
Other U.S.	14	0.6%
International	208	8.6%
Total Enrolled	2,412	100.0%

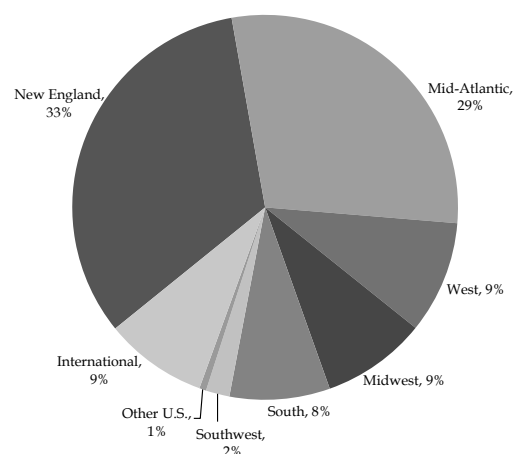

Source: Office of Enrollment Management

COMPETITOR SCHOOLS OF ADMITTED FRESHMEN

Top Cross Applications - Class of 2021

Top 12 Colleges and Universities

Georgetown University	University of Virginia	Cornell University
Villanova University	University of Pennsylvania	Fordham University
University of Notre Dame	Boston University	New York University
Northeastern University	Harvard University	Brown University

Top Cross Admissions - Class of 2021

Top 12 Colleges and Universities

Villanova University	University of Notre Dame	University of Massachusetts - Amherst
Northeastern University	University of Virginia	George Washington University
Boston University	New York University	University of Southern California
Fordham University	Georgetown University	College of William and Mary

Note: Competitor schools for "Top Cross Applications" are determined by the number of admitted students applying to the listed colleges. Competitor schools for "Top Cross Admissions" are determined by the number of admitted students admitted to the listed colleges. Neither table includes students of competitor schools who were not admitted to Boston College. Data are from the 2017 Admitted Student Questionnaire Plus (2,724 student responses), which is administered on an every-other-year cycle.

Source: Office of Enrollment Management

UNDERGRADUATE TRANSFER STUDENT APPLICATIONS, ACCEPTANCES, AND ENROLLMENT

Full-Time, Fall¹ 2017

Applications	Acceptances	Admit Rate %	Total Enrollment	Yield %	Applications-to-Enrollment Ratio
1,384	230	17%	73	32%	19:1

¹ Transfer enrollment typically increases by 25-35 students in the spring semester.

Note: Data as of the fall census date, September 8, 2017.

Source: Office of Enrollment Management

UNDERGRADUATE TRANSFER ENROLLMENT

By Type of Previous Institution and Gender, Fall¹ 2017

2-Year Public	2-Year Private	4-Year Public	4-Year Private	Total	Men	Women	Total
2	1	19	51	73	37	36	73

¹ Transfer enrollment typically increases by 25-35 students in the spring semester.

Note: Data as of the fall census date, September 8, 2017.

Source: Office of Enrollment Management

GEOGRAPHIC DISTRIBUTION OF UNDERGRADUATE STUDENTS By State

State	2013	2014	2015	2016	2017	State	2013	2014	2015	2016	2017
Alabama	10	9	7	7	13	Nevada	7	8	8	12	13
Alaska	1	0	1	2	1	New Hampshire	137	133	115	125	123
Arizona	32	43	36	36	37	New Jersey	992	993	971	974	944
Arkansas	2	1	0	1	3	New Mexico	4	6	4	4	4
California	637	642	639	643	636	New York	1,294	1,278	1,271	1,244	1,227
Colorado	58	71	71	64	70	North Carolina	45	56	56	63	71
Connecticut	637	663	654	658	649	North Dakota	0	0	1	1	1
Delaware	20	24	25	25	24	Ohio	110	107	105	103	107
District of Columbia	20	16	20	25	27	Oklahoma	7	7	8	9	10
Florida	298	309	324	325	356	Oregon	38	38	38	35	27
Georgia	58	70	72	58	67	Pennsylvania	336	358	357	394	380
Hawaii	25	16	17	13	13	Rhode Island	170	184	187	182	185
Idaho	3	7	7	4	5	South Carolina	13	17	14	18	21
Illinois	259	285	286	276	276	South Dakota	0	1	1	2	2
Indiana	16	23	29	28	32	Tennessee	31	29	27	25	22
Iowa	6	7	4	4	5	Texas	146	138	148	160	149
Kansas	12	12	12	14	15	Utah	8	9	12	7	9
Kentucky	12	10	7	7	4	Vermont	39	33	37	30	31
Louisiana	20	17	14	17	18	Virginia	78	76	80	77	87
Maine	100	101	96	91	95	Washington	90	91	74	84	75
Maryland	204	220	216	210	198	West Virginia	1	0	1	1	2
Massachusetts	2,231	2,130	2,182	2,223	2,290	Wisconsin	71	74	59	68	70
Michigan	56	59	55	56	50	Wyoming	2	2	3	3	2
Minnesota	131	142	144	155	143	Guam	1	2	0	2	1
Mississippi	2	2	3	5	4	Puerto Rico	48	47	42	38	43
Missouri	52	46	48	53	59	Virgin Islands	2	3	0	2	2
Montana	4	4	4	3	2	International	451	509	578	618	640
Nebraska	21	23	20	25	18	Other ¹	1	2	2	0	0
						Total	9,049	9,153	9,192	9,309	9,358

¹ Includes Americans living abroad and those living in other U.S. territories.

Note: Totals are based on home address. International students with a U.S. home address are included in state counts. U.S. Citizens with an international home address are included in the international count.

Source: Institutional Research, Planning & Assessment

ENROLLMENT

By School, Gender, and Status, Fall 2017

School	Full-Time			Part-Time			Total		
	Men	Women	Total	Men	Women	Total	Men	Women	Total
Undergraduate Enrollment¹									
Arts & Sciences	2,813	3,277	6,090	0	0	0	2,813	3,277	6,090
Education	93	507	600	0	0	0	93	507	600
Management	1,463	769	2,232	0	0	0	1,463	769	2,232
Nursing	34	402	436	0	0	0	34	402	436
Total Undergraduate Day Students	4,403	4,955	9,358	0	0	0	4,403	4,955	9,358
Advancing Studies	113	86	199	119	105	224	232	191	423
Graduate & Professional Enrollment									
Graduate Arts & Sciences	434	306	740	23	16	39	457	322	779
Graduate Education	128	416	544	70	225	295	198	641	839
Law	391	339	730	0	2	2	391	341	732
Graduate Management	244	208	452	238	117	355	482	325	807
Graduate Nursing	18	175	193	6	68	74	24	243	267
Social Work	89	439	528	15	39	54	104	478	582
Theology & Ministry	162	79	241	29	45	74	191	124	315
Graduate Advancing Studies	36	50	86	132	99	231	168	149	317
Total Graduate & Professional	1,502	2,012	3,514	513	611	1,124	2,015	2,623	4,638
Total University Enrollment	6,018	7,053	13,071	632	716	1,348	6,650	7,769	14,419

¹ Undergraduate enrollment includes 254 students on Boston College International Exchange programs who are not on the Boston College campus. Excluding those studying abroad, the total number of undergraduate day students attending Boston College in the fall 2017 semester is 9,104.

Source: Institutional Research, Planning & Assessment

STUDENT CREDIT HOURS

By School, Fiscal Year 2017

	Summer 2016	Fall 2016	Spring 2017	Total (FY17)
Undergraduate				
Arts & Sciences	3,282	95,459	91,380	190,121
Education	258	9,574	9,155	18,987
Management	699	34,083	32,768	67,550
Nursing	169	6,563	6,153	12,885
Advancing Studies	921	3,903	3,694	8,518
Total Undergraduate	5,329	149,582	143,150	298,061
Graduate & Professional				
Graduate Arts & Sciences	100	3,523	3,112	6,735
Graduate Education	2,386	6,041	5,831	14,258
Law	0	10,864	10,803	21,667
Graduate Management	2,424	7,653	7,086	17,163
Graduate Nursing	996	2,576	2,709	6,281
Social Work	1,817	7,400	7,139	16,356
Theology & Ministry	893	2,842	2,963	6,698
Graduate Advancing Studies	497	1,297	1,430	3,224
Total Graduate & Professional	9,113	42,196	41,073	92,382
Total	14,442	191,778	184,223	390,443

Note: This table shows the total number of credits students from each college are enrolled in on the semester census date. Starting in Fiscal Year 2017, student credit hours are categorized by term.
Source: Institutional Research, Planning & Assessment

UNDERGRADUATE, GRADUATE, AND PROFESSIONAL ENROLLMENT By School, Gender, and Status, Fall 2013 – Fall 2017

	Undergraduate Day Schools						Graduate & Professional								Univ. Total	
	A&S	Ed.	Mgt.	Nurs.	Total	Adv.St.	GA&S	GEd.	GMgt.	GNurs.	SSW	Law	STM	Total		GAdv.St.
Fall 2013																
Full-Time	6,025	637	2,004	383	9,049	244	784	587	423	199	477	749	247	3,466	25	12,784
Part-Time	0	0	0	0	0	308	40	284	365	79	68	2	65	903	82	1,293
Men	2,721	76	1,359	15	4,171	316	471	219	492	25	80	393	195	1,875	41	6,403
Women	3,304	561	645	368	4,878	236	353	652	296	253	465	358	117	2,494	66	7,674
Total	6,025	637	2,004	383	9,049	552	824	871	788	278	545	751	312	4,369	107	14,077
Fall 2014																
Full-Time	6,052	613	2,106	382	9,153	244	792	501	446	185	517	715	270	3,426	32	12,855
Part-Time	0	0	0	0	0	307	23	260	382	66	76	1	75	883	80	1,270
Men	2,673	76	1,420	20	4,189	308	452	197	493	28	94	384	207	1,855	56	6,408
Women	3,379	537	686	362	4,964	243	363	564	335	223	499	332	138	2,454	56	7,717
Total	6,052	613	2,106	382	9,153	551	815	761	828	251	593	716	345	4,309	112	14,125
Fall 2015																
Full-Time	5,995	615	2,171	411	9,192	198	805	557	412	198	510	707	252	3,441	50	12,881
Part-Time	0	0	0	0	0	267	30	314	386	69	68	1	61	929	93	1,289
Men	2,718	83	1,471	25	4,297	267	470	207	482	30	102	380	197	1,868	79	6,511
Women	3,277	532	700	386	4,895	198	365	664	316	237	476	328	116	2,502	64	7,659
Total	5,995	615	2,171	411	9,192	465	835	871	798	267	578	708	313	4,370	143	14,170
Fall 2016																
Full-Time	6,078	600	2,199	432	9,309	208	752	545	456	190	508	729	244	3,424	61	13,002
Part-Time	0	0	0	0	0	197	39	288	356	84	66	0	73	906	151	1,254
Men	2,737	88	1,453	30	4,308	220	454	190	489	32	98	392	201	1,856	114	6,498
Women	3,341	512	746	402	5,001	185	337	643	323	242	476	337	116	2,474	98	7,758
Total	6,078	600	2,199	432	9,309	405	791	833	812	274	574	729	317	4,330	212	14,256
Fall 2017																
Full-Time	6,090	600	2,232	436	9,358	199	740	544	452	193	528	730	241	3,428	86	13,071
Part-Time	0	0	0	0	0	224	39	295	355	74	54	2	74	893	231	1,348
Men	2,813	93	1,463	34	4,403	232	457	198	482	24	104	391	191	1,847	168	6,650
Women	3,277	507	769	402	4,955	191	322	641	325	243	478	341	124	2,474	149	7,769
Total	6,090	600	2,232	436	9,358	423	779	839	807	267	582	732	315	4,321	317	14,419

Note: Full- and part-time enrollment status for graduate students is based on the criteria listed under Enrollment Status in the Boston College academic catalog.
Source: Institutional Research, Planning & Assessment

ENROLLMENT BY RACE/ETHNICITY, GENDER, AND CITIZENSHIP

Undergraduate Day Schools, Fall 2017

Note: The Higher Education Opportunities Act of 2008 resulted in changes to the manner in which race/ethnicity data are collected and reported. For this reason, three views are displayed in order to reflect the variety of ways in which race/ethnicity data may be presented.

Table 1: This table presents a headcount view of race/ethnicity data for students who select a single category; students who select more than one race/ethnicity appear in the "Two or More" category.

Single Race/Ethnicity	Men	Women	Total	Percent
American Indian or Alaska Native	1	1	2	<0.1%
Asian	477	442	919	11.0%
Black or African American	165	194	359	4.3%
Hispanic/Latino	108	133	241	2.9%
Native Hawaiian or Other Pacific Islander	1	1	2	<0.1%
White	2,769	3,018	5,787	69.2%
Two or More Races/Ethnicity	425	628	1,053	12.6%
American Indian or Alaska Native/Asian	-	1	1	<0.1%
American Indian or Alaska Native/Black or African American	1	4	5	0.1%
American Indian or Alaska Native/Native Hawaiian or Other Pacific Islander	1	-	1	<0.1%
Asian/Native Hawaiian or Other Pacific Islander	-	2	2	<0.1%
Black or African American/Asian	6	12	18	0.2%
Hispanic or Latino/American Indian or Alaska Native	2	3	5	0.1%
Hispanic or Latino/Asian	10	14	24	0.3%
Hispanic or Latino/Black or African American	25	26	51	0.6%
Hispanic or Latino/Native Hawaiian or Other Pacific Islander	1	-	1	<0.1%
White/American Indian or Alaska Native	13	23	36	0.4%
White/Asian	62	101	163	1.9%
White/Black or African American	29	38	67	0.8%
White/Hispanic or Latino	259	374	633	7.6%
White/Native Hawaiian or Other Pacific Islander	1	3	4	<0.1%
Three or More Races/Ethnicity	15	27	42	0.5%
Total U.S. Citizens Reporting Race/Ethnicity	3,946	4,417	8,363	100.0%
Total AHANA students¹	1,177	1,399	2,576	30.8%
International students²	292	347	639	6.8%
U.S. Citizens not Reporting Race/Ethnicity	165	191	356	3.8%
Grand Total	4,403	4,955	9,358	100.0%

Table 2: This table presents race/ethnicity data by federal reporting standards (i.e., IPEDS).

Single Race/Ethnicity	Men	Women	Total	Percent
American Indian or Alaska Native	1	1	2	<0.1%
Asian	477	442	919	11.0%
Black or African American	165	194	359	4.3%
Hispanic of Any Race ³	415	570	985	11.8%
Native Hawaiian or Other Pacific Islander	1	1	2	<0.1%
White	2,769	3,018	5,787	69.2%
Two or More Races/Ethnicity	118	191	309	3.7%
Total U.S. Citizens Reporting Race/Ethnicity	3,946	4,417	8,363	100.0%
Total AHANA students¹	1,177	1,399	2,576	30.8%

Table 3: This table presents race/ethnicity data for U.S. Citizen or permanent resident students who chose to identify in any category. In that a student may be counted in more than one group, duplication may result and the % sum may be >100%.

Combined Single and Multiple Races/Ethnicity	Men	Women	Total	Percent
American Indian or Alaska Native	24	43	67	0.8%
Asian	561	589	1,150	13.8%
Black or African American	233	286	519	6.2%
Hispanic of Any Race	415	570	985	11.8%
Native Hawaiian or Other Pacific Islander	5	9	14	0.2%
White	3,148	3,581	6,729	80.5%

¹ AHANA values are based on U.S. Citizen or permanent resident students who report their race/ethnicity.

² International students include nonresident aliens of all racial and ethnic groups including White.

³ Per federal reporting requirements, students who select the Hispanic/Latino ethnicity and any other race/ethnicity are only reported in the Hispanic of Any Race category.

Source: Institutional Research, Planning & Assessment

FULL-TIME EQUIVALENT ENROLLMENT By School, Fall 2008 - Fall 2017

	2008	2009	2010	2011	2012	2013	2014	2015	2016	2017
Undergraduate Students										
Arts & Sciences	6,058	6,137	6,119	6,153	6,085	6,025	6,052	5,995	6,078	6,090
Education	672	665	673	682	678	637	613	615	600	600
Management	1,948	1,970	1,930	1,845	1,956	2,004	2,106	2,171	2,199	2,232
Nursing	382	399	376	408	391	383	382	411	432	436
Total Undergraduate Day Students	9,060	9,171	9,098	9,088	9,110	9,049	9,153	9,192	9,309	9,358
Advancing Studies	452	428	420	396	370	347	346	287	274	274
Total Undergraduate	9,512	9,599	9,518	9,484	9,480	9,396	9,499	9,479	9,583	9,632
Graduate & Professional										
Graduate Arts & Sciences	522	481	835	834	823	797	800	815	765	753
Graduate Education	550	618	796	783	735	682	588	662	641	642
Law	815	825	815	790	786	750	716	707	729	731
Graduate Management	537	534	588	553	563	545	573	541	575	570
Graduate Nursing	196	232	266	255	238	225	207	221	218	218
Social Work	424	447	471	469	470	500	542	533	530	546
Theology & Ministry	201	209	270	285	262	269	295	272	268	266
Graduate Advancing Studies	63	68	79	77	63	52	59	81	111	163
Total Graduate & Professional	3,308	3,414	4,120	4,046	3,940	3,820	3,780	3,832	3,837	3,889
Total University	12,820	13,013	13,638	13,530	13,420	13,216	13,279	13,311	13,420	13,520

Note: FTE student = three part-time students. Calculations are rounded to the nearest whole number.
Source: Institutional Research, Planning & Assessment

FULL-TIME EQUIVALENT ENROLLMENT Undergraduate, Fall 2017

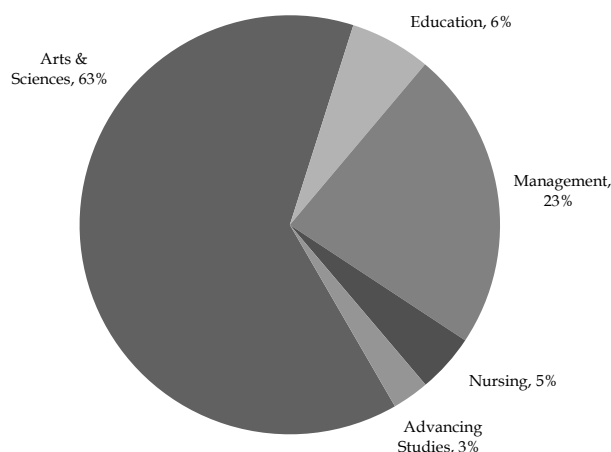

FULL-TIME EQUIVALENT ENROLLMENT Graduate, Fall 2017

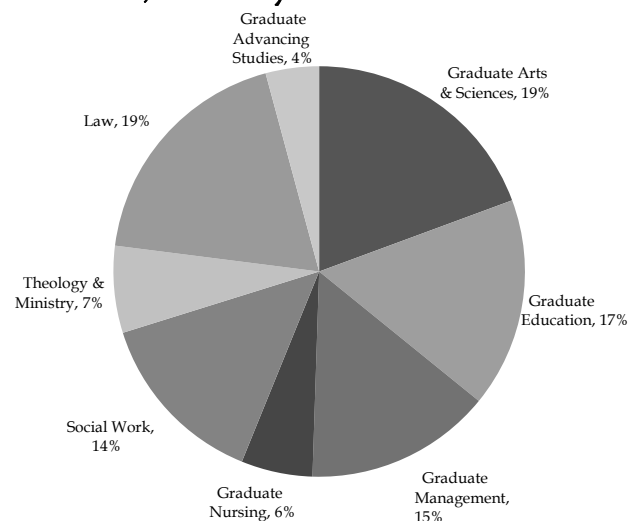

SUMMER SESSION ENROLLMENT By Year

Summer	2013	2014	2015	2016	2017
Undergraduate	1,401	1,437	1,458	1,465	1,663
Graduate/Professional	1,773	1,765	1,645	1,873	1,889
Total	3,174	3,202	3,103	3,338	3,552

Note: Data from previous years were updated to reflect the current summer census date. Summer session census date is typically the first Friday in August.
Source: Institutional Research, Planning & Assessment

UNDERGRADUATES STUDYING ABROAD By Year

	Fall Semester			Spring Semester			Summer	Semester Program Annual Average			
	University Programs	External Programs	Total All Programs	University Programs	External Programs	Total All Programs	Total Students	University Programs	External Programs	Total All Programs	Incoming Exchange
2012-2013	302	69	371	331	132	463	257	316.5	100.5	417.0	135.0
2013-2014	389	129	518	253	88	341	255	321.0	108.5	429.5	132.0 ¹
2014-2015	360	119	479	262	99	361	298	311.0	109.0	420.0	120.5
2015-2016	370	158	528	280	113	393	304	325.0	135.5	460.5	121.0
2016-2017	234	57	291	398	221	619	280	316.0	139.0	455.0	133.0

¹Starting in 2013-14, this figure includes incoming non-exchange fee-paying students, previous years include only exchange students.

Note: Students who are studying abroad the full year are counted in both fall and spring semesters.

Source: Office of International Programs

UNDERGRADUATES STUDYING ABROAD By Gender, Race/Ethnicity, and Major, 2016-2017

Demographics		No.	%	Major		No.	%
Gender	Male	312	35%	Finance	133	15%	
	Female	568	65%	Economics ¹	130	15%	
Race/Ethnicity	American Indian or Alaska Native	1	<1%	Political Science	74	8%	
	Asian	64	7%	Marketing	57	7%	
	Black or African American	8	1%	Communication	56	6%	
	Hispanic/Latino	77	9%	International Studies	52	6%	
	Native Hawaiian or Other Pacific Islander	1	<1%	Appl. Psych. & Hum. Dev.	43	5%	
	Two or More Races	28	3%	English	40	5%	
	White	647	74%	Nursing	39	4%	
	International	29	3%	Biology	38	4%	
	Unknown	25	3%	Other	218	25%	

¹Data for Economics majors reflect enrollments in both A&S and CSOM.

Note: Double and triple majors counted by first major.

Source: Office of International Programs

UNDERGRADUATES STUDYING ABROAD By Program, 2016-2017

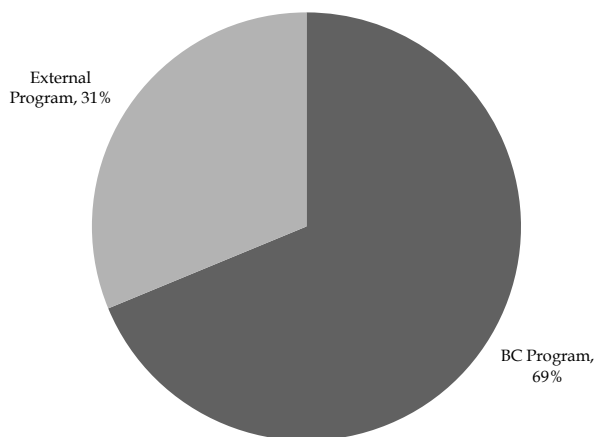

UNDERGRADUATES STUDYING ABROAD By Location, 2016-2017

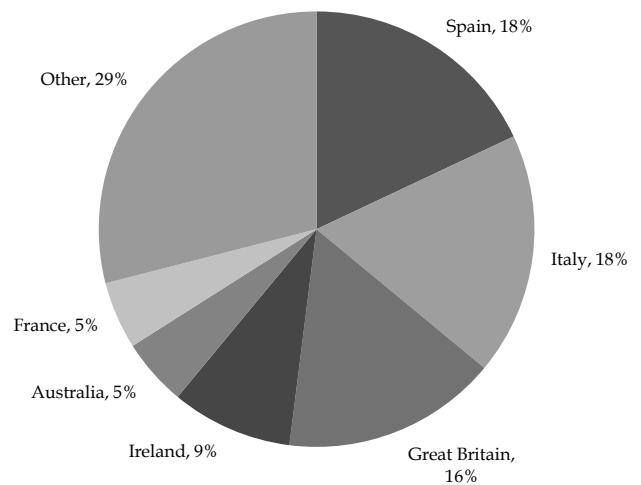

Source: Office of International Programs

GRADUATE ENROLLMENT By Degree & Program, Fall 2017

	Doctorate	Master's/Professional	Licentiate	Other	Non-Degree
Graduate Arts & Sciences					
Biology	33	-	-	-	-
Chemistry	115	1	-	-	-
Earth & Environmental Sciences	-	21	-	-	-
Economics	85	-	-	-	-
English	28	30	-	-	3
Greek	-	-	-	-	-
History	31	21	-	-	-
Interdisciplinary	1	-	-	-	-
Latin	-	-	-	-	-
Latin & Greek	-	6	-	-	-
Linguistics	-	4	-	-	-
Mathematics	27	-	-	-	-
Middle Eastern Studies	-	4	-	-	-
Philosophy	45	43	-	-	3
Physics	41	-	-	-	-
Political Science	28	17	-	-	2
Psychology	23	1	-	-	1
Romance Languages - Hispanic Studies	-	8	-	-	-
Romance Languages - French	3	7	-	-	-
Romance Languages - Italian	-	6	-	-	-
Romance Literatures	1	-	-	-	-
Russian	-	2	-	-	-
Slavic Studies	-	-	-	-	-
Sociology	29	11	-	-	-
Theology	76	1	-	-	1
Theology & Education	20	-	-	-	-
Special Student	-	-	-	-	-
Graduate Education					
Applied Developmental & Educational Psychology	21	22	-	-	-
Counseling Psychology	38	-	-	-	5
Curriculum & Instruction	70	80	-	-	-
Early Childhood	-	10	-	-	-
Educational Leadership	48	15	-	2	-
Elementary Education	-	13	-	-	-
Higher Education	23	104	-	-	-
Measurement, Evaluation, Statistics, and Assessment	31	26	-	-	-
Mental Health Counseling	-	125	-	-	-
Moderate Disabilities	-	28	-	-	-
Reading	-	11	-	-	-
School Counseling	-	30	-	-	-
Secondary Education	-	43	-	-	-
Severe Disabilities	-	18	-	-	-
Teacher Education Professional Licensure	-	1	-	-	-
Special Student	-	-	-	-	75
Law	-	732	-	-	-
Graduate Management					
Accounting	3	109	-	-	-
Finance	20	94	-	-	-
Management	-	566	-	-	1
Organization Studies	14	-	-	-	-
Graduate Nursing	22	236	-	4	5
Social Work	35	547	-	-	-
Theology & Ministry					
Pastoral Ministry	-	6	-	-	13
Theology & Ministry	13	227	42	-	14
Graduate Advancing Studies	-	286	-	-	31
Total	924	3,512	42	6	154

Note: Doctorate includes Ed.D., Ph.D., S.T.D.; Master's/Professional includes M.A., M.A.T., M.B.A., M.Div., M.Ed., M.H.A., LL.M., M.S., M.S.T., M.S.W., M.T.S., Th.M., J.D.; Other includes C.A.E.S.; Licentiate includes Licentiate in Sacred Theology (S.T.L.); Non-degree includes non-degree and special students. Dual degrees are listed by current program of enrollment. Educational Research, Measurement, & Evaluation is now referred to as Measurement, Evaluation, Statistics, and Assessment.
Source: Institutional Research, Planning & Assessment

UNDERGRADUATE MAJORS By School, 2008-2017

	2008	2009	2010	2011	2012	2013	2014	2015	2016	2017
Arts & Sciences										
Art History	44	45	50	52	38	44	34	36	43	39
Biochemistry	126	126	150	165	213	251	270	260	261	238
Biology	662	681	773	827	823	795	865	860	888	927
Chemistry	116	136	113	117	138	138	160	142	112	104
Classics	22	28	22	26	30	18	27	28	17	16
Communication	843	944	895	916	890	844	791	763	787	751
Computer Science	49	56	52	67	72	113	154	182	238	323
Economics	643	667	664	690	706	797	917	1,031	1,138	1,162
English	652	647	666	665	622	559	515	466	431	433
Environmental Geosciences	50	68	68	68	68	69	87	58	39	38
Environmental Studies	-	-	-	-	-	-	15	26	48	46
Film Studies	34	53	49	43	48	41	40	45	24	25
French	42	53	51	59	42	28	27	23	23	23
Geological Sciences	-	-	-	2	5	8	10	12	11	9
Geology/Geophysics	8	10	9	8	4	-	-	-	-	-
German	19	14	12	9	6	11	10	9	12	15
Hispanic Studies	85	80	75	82	61	42	55	34	42	34
History	564	514	435	428	359	312	299	291	277	256
Independent	1	1	3	1	0	0	0	0	0	0
International Studies	132	132	130	213	211	212	232	244	248	253
Islamic Civilization & Societies	19	25	27	26	26	22	25	19	20	16
Italian	9	8	4	4	3	2	3	3	0	1
Mathematics	195	219	234	251	237	226	298	315	348	333
Music	45	40	35	30	27	22	23	35	24	19
Philosophy	255	255	240	218	206	188	165	186	188	180
Physics	75	88	69	79	105	96	99	87	93	108
Political Science	672	714	662	677	633	656	747	726	819	893
Psychology	472	496	542	577	569	529	527	515	492	485
Slavic & Eastern Languages	39	48	53	37	43	34	28	35	36	25
Sociology	223	222	200	191	231	222	193	158	175	179
Studio Art	31	34	36	34	30	35	25	21	27	20
Theatre	102	81	90	74	53	61	51	62	57	44
Theology	118	101	94	104	80	73	60	68	60	53
Education										
American Heritages	8	4	2	3	3	4	3	7	3	4
Applied Psychology & Human Development	306	298	312	384	403	367	367	374	384	411
Early Childhood	23	12	-	-	-	-	-	-	-	-
Elementary Education	209	221	246	238	223	201	176	170	140	137
General Science	4	1	1	3	1	5	5	2	2	2
Math/Computer Science	19	13	22	25	21	18	18	20	14	10
Perspectives on Spanish America	1	2	2	3	11	5	7	4	3	4
Secondary Education	152	148	157	131	111	122	128	123	105	92
Management										
Accounting	321	393	407	338	323	332	353	331	287	258
Business Analytics	-	-	-	-	-	-	5	81	155	158
Computer Science	4	12	17	21	29	27	41	39	30	36
Corporate Reporting & Analysis	17	13	12	14	17	24	29	30	22	11
Economics	133	139	154	157	189	221	169	156	144	134
Entrepreneurship	-	-	-	-	-	-	-	-	68	86
Finance	830	772	755	726	817	862	938	1,017	1,032	1,042
General Management	86	84	69	71	67	56	54	61	56	53
Human Resource Management	17	29	23	14	11	8	3	-	-	-
Information Systems	85	96	105	103	131	123	135	125	147	150
Information Systems/Accounting	4	14	12	5	12	22	19	15	9	20
Management & Leadership	84	119	130	139	164	180	176	189	182	146
Managing for Social Impact	-	-	-	-	-	-	-	-	-	33
Marketing	386	384	415	343	375	320	388	408	412	390
Operations Management	36	28	40	40	48	69	84	75	76	59
Nursing										
	382	399	377	408	391	383	382	411	432	436

Note: This table includes each declared major. Students with double or triple majors are therefore counted in each enrolled major. Advancing Studies students are not included in this table.
 " - " indicates a particular major was not offered for that year.

Source: Institutional Research, Planning & Assessment

UNDERGRADUATE MINORS By School, 2013-2017

	2013	2014	2015	2016	2017
Arts & Sciences					
African and African Diaspora Studies	25	20	26	19	18
American Studies	37	49	47	55	55
Ancient Civilization	8	11	10	12	22
Arabic Studies	2	3	10	14	7
Art History	9	14	10	9	17
Asian Studies	17	17	16	12	14
Bioinformatics	0	9	5	7	8
Biology	5	30	50	57	57
Catholic Studies	0	1	2	4	3
Chemistry	22	19	15	16	13
Chinese	16	12	15	24	30
Classical Studies	1	0	0	0	0
Communication	19	29	24	20	23
Computer Science	21	32	33	41	73
Creative Writing	23	16	23	24	18
East European Studies	2	3	2	1	1
Economics	76	71	84	92	87
Educational Theatre	-	1	3	4	5
English	11	8	40	73	86
Environmental Studies	80	47	36	52	54
Faith, Peace and Justice	43	55	54	65	74
Film Studies	26	25	33	34	38
French	55	66	64	61	54
Geological Sciences	3	1	6	1	2
German/Germanic Studies	13	13	10	12	15
Hispanic Studies	125	109	97	103	104
History	85	79	102	130	137
International Studies ¹	194	176	159	145	133
Irish Studies	3	6	5	2	4
Islamic Civilization & Societies	8	12	7	5	5
Italian	15	14	11	9	5
Latin American Studies	9	8	3	4	7
Linguistics	4	2	1	4	4
Managing for Social Impact	-	-	-	-	23
Mathematics	70	72	76	75	76
Medical Humanities	18	53	118	131	131
Music	42	41	40	44	43
Philosophy	83	92	116	122	114
Physics	8	6	10	4	4
Political Science	0	0	1	1	1
Psychoanalytic Studies	11	12	12	12	11
Psychology	19	25	26	14	19
Russian	2	3	5	5	5
Scientific Computation	2	2	1	1	0
Sociology	39	51	44	46	42
Studio Art	31	32	31	38	30
Theatre	-	11	21	25	20
Theology	24	20	28	29	30
Women's Studies	35	34	61	50	58
Education					
Applied Psychology & Human Development	16	16	14	9	15
Foundation in Education	-	-	9	23	33
General Education	56	54	33	11	-
Inclusive Education	13	9	6	13	11
Leadership in Higher Education	-	9	18	17	15
Mathematics/Middle School Math Teaching	10	9	8	7	8
Secondary Education	7	5	2	1	1
Special Education	55	73	62	31	60
Teaching English Language Learners	18	17	17	9	10
Management					
Human Resources Management	44	15	-	-	-
Management & Leadership	98	103	65	77	83
Programs of Study					
Pre-Dental	68	82	83	89	97
Pre-Law	727	844	958	1,106	1,273
Pre-Medical	1,900	1,935	1,900	1,830	1,851
Pre-Veterinary	41	40	45	48	53

¹ The Ethics and International Social Justice minor has been merged into the International Studies minor.

Note: "-" indicates a particular minor was not offered for that year. Minors are listed by the college in which they are housed. For information about minors including enrollment restrictions, see the University Catalog.

Source: Institutional Research, Planning & Assessment

MOST POPULAR UNDERGRADUATE MAJORS By Year

2013		2014		2015		2016		2017	
Economics ¹	1,018	Economics ¹	1,086	Economics ¹	1,187	Economics ¹	1,282	Economics ¹	1,296
Finance	862	Finance	938	Finance	1,017	Finance	1,032	Finance	1,042
Communication	844	Biology	865	Biology	860	Biology	888	Biology	927
Biology	795	Communication	791	Communication	763	Political Science	819	Political Science	893
Political Science	656	Political Science	747	Political Science	726	Communication	787	Communication	751
Psychology	529	Psychology	527	Psychology	515	Psychology	492	Psychology	485
English	559	English	515	English	466	Nursing	432	Nursing	436
Nursing	383	Marketing	388	Nursing	411	English	431	English	433
Appl. Psych. & Hum. Devel.	367	Nursing	382	Marketing	408	Marketing	412	Appl. Psych. & Hum. Devel.	411
Accounting	332	Appl. Psych. & Hum. Devel.	367	Appl. Psych. & Hum. Devel.	374	Appl. Psych. & Hum. Devel.	384	Marketing	390

¹ Data for Economics majors reflect enrollments in both A&S and CSOM.
Source: Institutional Research, Planning & Assessment

DISCIPLINES WITH LARGEST PERCENT INCREASE IN UNDERGRADUATE MAJORS Last Ten Years

	2008	2017	% Change
Computer Science ¹	53	359	577%
International Studies	132	253	92%
Biochemistry	126	238	89%
Information Systems	85	150	76%
Management & Leadership	84	146	74%
Mathematics	195	333	71%
Economics ¹	776	1,296	67%
Operations Management	36	59	64%
Physics	75	108	44%
Biology	662	927	40%

¹ Data for Economics and Computer Science majors reflect enrollments in both A&S and CSOM.
Note: Table includes those disciplines with at least ten or more students enrolled in a major.
Source: Institutional Research, Planning & Assessment

MOST POPULAR UNDERGRADUATE MINORS By Year

2013		2014		2015 ¹		2016		2017	
International Studies	194	International Studies	176	International Studies	159	International Studies	145	History	137
Hispanic Studies	107	Hispanic Studies	109	Medical Humanities	118	Medical Humanities	131	International Studies	133
Management & Leadership	98	Management & Leadership	103	Philosophy	116	History	130	Medical Humanities	131
History	85	Philosophy	92	History	102	Philosophy	122	Philosophy	114
Geological Sciences	83	History	79	Hispanic Studies	97	Hispanic Studies	103	Hispanic Studies	104
Philosophy	78	Special Education	73	Economics	84	Economics	92	Economics	87
Economics	76	Mathematics	72	Mathematics	76	Management & Leadership	77	English	86
Mathematics	70	Economics	71	Management & Leadership	65	Mathematics	75	Management & Leadership	83
General Education	56	French	66	French	64	English	73	Mathematics	76
Special Education	55	Faith, Peace and Justice	55	Special Education	62	Faith, Peace and Justice	65	Faith, Peace and Justice	74

¹Starting in 2015, the method to count minors was adjusted and, as a result, the number of students with International Studies minors has been adjusted for 2013 and 2014.
Note: Data for minors reflect enrollments in any of the undergraduate day schools. Does not include Pre-Dental, Pre-Law, Pre-Medical, or Pre-Veterinary programs of study.
Source: Institutional Research, Planning & Assessment

INTERNATIONAL STUDENTS & SCHOLARS By School, 2017-2018

Arts & Sciences	482
Education	45
Management	144
Nursing	1
Advancing Studies	25
University Exchange	215
Total Undergraduate	912

Graduate Arts & Sciences	243
Graduate Education	115
Graduate Management	229
Graduate Nursing	1
Social Work	35
Law	50
Theology & Ministry	94
Graduate Advancing Studies	65
Intern ¹	1
University Exchange	6
Total Graduate/Professional	839

Total Enrolled Students	1,751
Practical Training ²	460
Faculty and Research Scholars	278
Total	2,489

INTERNATIONAL STUDENTS & SCHOLARS By Class or Program, 2017-2018

Freshmen ³	197
Sophomores	167
Juniors	179
Seniors	154
Undergraduate Exchange Students	215
Total Undergraduate	912

Graduate/Professional	
M.A.	86
M.B.A.	45
M.Div.	14
M.Ed.	26
M.S.	232
M.S.W.	20
M.T.S.	12
Th.M.	6
Ph.D.	301
LL.M.	9
J.D.	41
S.T.L.	33
S.T.D.	5
Intern ¹	1
Non-Degree	2
Graduate Exchange Students	6
Total Graduate/Professional	839

Practical Training ²	460
Faculty and Research Scholars	278
Total	2,489

INTERNATIONAL STUDENTS & SCHOLARS By Gender and Status, 2017-2018

	Men	Women	Total
Undergraduate	403	509	912
Graduate	416	423	839
Practical Training ²	180	280	460
Faculty and Research Scholars	170	108	278
Total	1,169	1,320	2,489

¹ Interns are international students or recent graduates from abroad institutions who come to the United States to gain exposure to the culture and receive hands-on experience in business practices in their chosen occupational field.

² This number includes any student that was active on optional practical training since June 1, 2017.

³ This number includes 14 freshmen from Advancing Studies.

Note: These figures do not include all students, faculty, and scholars who will arrive in spring 2018. These figures include both degree and non-degree international students.

Source: Office of International Students and Scholars

UNDERGRADUATE AND GRADUATE INTERNATIONAL STUDENTS By Country, 2017-2018

	Under-graduate	Graduate/ Professional	Total		Under-graduate	Graduate/ Professional	Total
Argentina	5	-	5	Kazakhstan	1	-	1
Australia	20	10	30	Kenya	-	2	2
Austria	4	1	5	Kuwait	-	2	2
Bahamas	1	-	1	Lithuania	-	1	1
Bahrain	-	1	1	Macau ¹	4	-	4
Bangladesh	-	6	6	Malaysia	1	1	2
Belgium	2	1	3	Malta	-	1	1
Bermuda	1	-	1	Mexico	6	16	22
Bolivia	1	-	1	Mongolia	-	1	1
Bosnia and Herzegovina	2	-	2	Nepal	-	7	7
Brazil	18	10	28	Netherlands	14	2	16
Bulgaria	-	3	3	New Zealand	3	1	4
Burma	-	1	1	Nicaragua	1	1	2
Burundi	-	1	1	Nigeria	2	18	20
Cameroon	-	12	12	Norway	2	1	3
Canada	30	15	45	Pakistan	-	4	4
Chile	2	13	15	Panama	7	1	8
China	392	401	793	Paraguay	2	1	3
Colombia	9	5	14	Peru	2	3	5
Congo	-	5	5	Philippines	9	5	14
Costa Rica	2	1	3	Poland	-	2	2
Denmark	16	-	16	Portugal	-	3	3
Dominica	-	1	1	Romania	1	1	2
Dominican Republic	1	1	2	Russia	2	6	8
Ecuador	11	-	11	Rwanda	-	3	3
Egypt	-	1	1	Saudi Arabia	4	4	8
El Salvador	2	-	2	Singapore	8	7	15
Estonia	-	1	1	Slovenia	1	-	1
Finland	3	-	3	South Africa	1	-	1
France	16	7	23	South Korea	113	49	162
Georgia	1	1	2	Spain	39	12	51
Germany	10	8	18	Sri Lanka	1	1	2
Ghana	1	7	8	St. Lucia	1	-	1
Greece	6	-	6	Sweden	4	-	4
Guatemala	1	1	2	Switzerland	3	5	8
Honduras	1	-	1	Taiwan	13	12	25
Hong Kong ¹	13	1	14	Tanzania	-	2	2
Hungary	-	4	4	Thailand	2	6	8
Iceland	1	-	1	Trinidad and Tobago	1	-	1
India	7	34	41	Turkey	6	18	24
Indonesia	12	5	17	Uganda	-	5	5
Iran	-	8	8	Ukraine	-	1	1
Iraq	-	1	1	United Kingdom	20	8	28
Ireland	17	7	24	Venezuela	6	1	7
Israel	-	2	2	Vietnam	2	18	20
Italy	18	17	35	Zambia	-	1	1
Japan	4	11	15	Zimbabwe	-	1	1
Jordan	-	1	1	Total	912	839	1,751
				Countries Represented			95

¹ Hong Kong and Macau are classified as countries for statistical reporting by the Institute of International Education.

Note: These figures include both degree and non-degree international students.

Source: Office of International Students and Scholars

UNDERGRADUATE AND GRADUATE DEGREES CONFERRED By Degree and Gender

	2012-2013			2013-2014			2014-2015			2015-2016			2016-2017		
	Men	Women	Total	Men	Women	Total	Men	Women	Total	Men	Women	Total	Men	Women	Total
Undergraduate															
Arts & Sciences															
A.B.	573	642	1,215	507	668	1,175	505	659	1,164	465	581	1,046	480	659	1,139
B.S.	172	130	302	177	153	330	176	178	354	195	194	389	168	175	343
Total Arts & Sciences	745	772	1,517	684	821	1,505	681	837	1,518	660	775	1,435	648	834	1,482
Education															
A.B.	28	183	211	21	167	188	21	140	161	22	172	194	31	141	172
B.S.	2	1	3	1	2	3	-	1	1	1	1	2	-	2	2
Total Education	30	184	214	22	169	191	21	141	162	23	173	196	31	143	174
Management - B.S.	339	143	482	327	141	468	292	153	445	361	170	531	375	178	553
Nursing - B.S.	2	90	92	4	86	90	3	99	102	1	96	97	4	92	96
Subtotal-Undergraduate Day Degrees Conferred	1,116	1,189	2,305	1,037	1,217	2,254	997	1,230	2,227	1,045	1,214	2,259	1,058	1,247	2,305
Advancing Studies															
A.B.	36	36	72	51	36	87	57	31	88	36	26	62	39	25	64
B.S.	-	-	0	-	-	0	-	-	0	-	-	0	-	-	0
Total Advancing Studies	36	36	72	51	36	87	57	31	88	36	26	62	39	25	64
Total Undergraduate Degrees Conferred	1,152	1,225	2,377	1,088	1,253	2,341	1,054	1,261	2,315	1,081	1,240	2,321	1,097	1,272	2,369
Graduate															
Ph.D.	75	58	133	60	75	135	75	67	142	54	78	132	55	64	119
Ed.D.	-	-	0	8	12	20	-	1	1	9	13	22	-	-	0
LL.M.	6	13	19	4	10	14	7	10	17	7	9	16	4	11	15
M.A.	112	197	309	93	205	298	83	132	215	88	200	288	102	170	272
M.S.	146	203	349	132	214	346	129	219	348	122	202	324	151	237	388
M.Ed.	49	157	206	39	156	195	43	120	163	34	118	152	32	145	177
M.A.T.	1	4	5	2	2	4	-	1	1	2	3	5	2	3	5
M.S.T.	-	1	1	-	-	0	-	1	1	2	5	7	-	-	0
M.S.W.	26	189	215	28	182	210	35	217	252	36	220	256	36	212	248
M.B.A.	151	89	240	148	76	224	152	74	226	153	84	237	125	75	200
M.Div.	15	4	19	18	3	21	23	9	32	14	2	16	15	7	22
M.T.S.	24	11	35	23	11	34	24	18	42	21	12	33	19	15	34
Th.M.	8	2	10	9	-	9	25	1	26	18	2	20	11	1	12
C.A.E.S.	2	7	9	1	-	1	1	4	5	1	3	4	-	1	1
Total Graduate Degrees Conferred	615	935	1,550	565	946	1,511	597	874	1,471	561	951	1,512	552	941	1,493
Professional															
J.D.	129	124	253	144	129	273	136	111	247	122	105	227	129	109	238
Canonical															
S.T.D.	2	1	3	2	-	2	3	-	3	1	-	1	3	-	3
S.T.L.	14	-	14	12	1	13	19	-	19	13	1	14	18	2	20
S.T.B.	-	-	0	-	-	0	4	-	4	2	-	2	-	-	0
Total Professional & Canonical Degrees Conferred	145	125	270	158	130	288	162	111	273	138	106	244	150	111	261
Total Graduate, Professional, & Canonical Degrees Conferred	760	1,060	1,820	723	1,076	1,799	759	985	1,744	699	1,057	1,756	702	1,052	1,754
Total Degrees Conferred	1,912	2,285	4,197	1,811	2,329	4,140	1,813	2,246	4,059	1,780	2,297	4,077	1,799	2,324	4,123

Note: August, December, and May graduations combined.
Source: Office of Student Services

UNDERGRADUATE DEGREES CONFERRED By Degree and Number of Majors

	2012-2013	2013-2014	2014-2015	2015-2016	2016-2017
Arts & Sciences					
A.B.					
Single Major	917	943	953	857	900
Double Major	295	229	210	189	238
Triple Major	3	3	1	0	1
Total A.B. Degrees	1,215	1,175	1,164	1,046	1,139
B.S.					
Single Major	261	295	314	349	310
Double Major	41	35	40	40	33
Triple Major	0	0	0	0	0
Total B.S. Degrees	302	330	354	389	343
Total Arts & Sciences	1,517	1,505	1,518	1,435	1,482
Education - A.B. and B.S.					
Single Major	54	61	55	66	57
Double Major	157	129	106	129	116
Triple Major	3	1	1	1	1
Total Education	214	191	162	196	174
Management - B.S.					
Single Major	180	150	149	176	151
Double Major	279	292	288	342	390
Triple Major	23	26	8	13	12
Total Management	482	468	445	531	553
Nursing - B.S.					
Single Major	92	90	102	97	96
Double Major	0	0	0	0	0
Total Nursing	92	90	102	97	96
Subtotal-Undergraduate Day Degrees Conferred	2,305	2,254	2,227	2,259	2,305
Advancing Studies - A.B. and B.S.					
Single Major	69	81	86	61	63
Double Major	3	6	2	1	1
Total Advancing Studies	72	87	88	62	64
Total Undergraduate Degrees Conferred	2,377	2,341	2,315	2,321	2,369

Note: August, December, and May graduations combined.
Source: Office of Student Services

UNDERGRADUATE DEGREES CONFERRED By School and Major

	2014-2015							2015-2016							2016-2017						
	A&S		Ed.		Mgt. Nurs.		Total	A&S		Ed.		Mgt. Nurs.		Total	A&S		Ed.		Mgt. Nurs.		Total
	A.B.	B.S.	A.B.	B.S.	B.S.	B.S.		A.B.	B.S.	A.B.	B.S.	B.S.	B.S.		A.B.	B.S.	A.B.	B.S.	B.S.	B.S.	
Accounting	-	-	-	-	71	-	71	-	-	-	-	99	-	99	-	-	-	-	56	-	56
Applied Psychology & Human Development	-	-	86	-	-	-	86	-	-	105	1	-	-	106	-	-	107	1	-	-	108
Art History	9	-	-	-	-	-	9	8	-	-	-	-	8	6	-	-	-	-	-	-	6
Biochemistry	-	58	-	-	-	-	58	-	55	-	-	-	55	-	59	-	-	-	-	-	59
Biology	20	136	-	-	-	-	156	18	160	-	-	-	178	28	154	-	-	-	-	-	182
Business Analytics	-	-	-	-	-	-	0	-	-	-	-	1	-	1	-	-	-	-	5	-	5
Chemistry	-	31	-	-	-	-	31	-	31	-	-	-	31	-	23	-	-	-	-	-	23
Classics	2	-	-	-	-	-	2	2	-	-	-	-	2	3	-	-	-	-	-	-	3
Communication	192	-	-	-	-	-	192	140	-	-	-	-	140	185	-	-	-	-	-	-	185
Computer Science	16	11	-	-	5	-	32	18	13	-	-	4	35	23	14	-	-	4	-	41	
Corporate Reporting & Analysis	-	-	-	-	-	-	0	-	-	-	-	4	4	-	-	-	-	-	-	-	0
Economics	261	-	-	-	13	-	274	250	-	-	-	16	266	274	-	-	-	22	-	296	
Elementary Education	-	-	48	-	-	-	48	-	-	56	-	-	56	-	-	39	-	-	-	39	
English	115	-	-	-	-	-	115	106	-	-	-	-	106	87	-	-	-	-	-	-	87
Environmental Geoscience	-	21	-	-	-	-	21	-	28	-	-	-	28	-	14	-	-	-	-	-	14
Environmental Studies	-	-	-	-	-	-	0	-	-	-	-	-	0	13	-	-	-	-	-	-	13
Film Studies	5	-	-	-	-	-	5	12	-	-	-	-	12	7	-	-	-	-	-	-	7
Finance	-	-	-	-	216	-	216	-	-	-	-	250	250	-	-	-	-	298	-	298	
French	1	-	-	-	-	-	1	2	-	-	-	-	2	3	-	-	-	-	-	-	3
General Management	-	-	-	-	3	-	3	-	-	-	-	2	2	-	-	-	-	2	-	-	2
Geological Sciences	-	3	-	-	-	-	3	-	3	-	-	-	3	-	5	-	-	-	-	-	5
German	2	-	-	-	-	-	2	1	-	-	-	-	1	1	-	-	-	-	-	-	1
Hispanic Studies	5	-	-	-	-	-	5	2	-	-	-	-	2	5	-	-	-	-	-	-	5
History	69	-	-	-	-	-	69	64	-	-	-	-	64	57	-	-	-	-	-	-	57
Information Systems	-	-	-	-	14	-	14	-	-	-	-	17	17	-	-	-	-	24	-	-	24
Information Systems/Accounting	-	-	-	-	3	-	3	-	-	-	-	2	2	-	-	-	-	1	-	-	1
International Studies	61	-	-	-	-	-	61	77	-	-	-	-	77	72	-	-	-	-	-	-	72
Islamic Civilization & Societies	4	-	-	-	-	-	4	1	-	-	-	-	1	4	-	-	-	-	-	-	4
Italian	1	-	-	-	-	-	1	1	-	-	-	-	1	-	-	-	-	-	-	-	0
Linguistics	5	-	-	-	-	-	5	5	-	-	-	-	5	11	-	-	-	-	-	-	11
Management & Leadership	-	-	-	-	12	-	12	-	-	-	-	11	11	-	-	-	-	20	-	-	20
Marketing	-	-	-	-	96	-	96	-	-	-	-	111	111	-	-	-	-	105	-	-	105
Mathematics	38	24	-	-	-	-	62	28	22	-	-	-	50	52	15	-	-	-	-	-	67
Music	4	-	-	-	-	-	4	8	-	-	-	-	8	4	-	-	-	-	-	-	4
Nursing	-	-	-	-	-	102	102	-	-	-	-	97	97	-	-	-	-	-	96	-	96
Operations Management	-	-	-	-	12	-	12	-	-	-	-	14	14	-	-	-	-	16	-	-	16
Philosophy	43	-	-	-	-	-	43	29	-	-	-	-	29	37	-	-	-	-	-	-	37
Physics	-	15	-	-	-	-	15	-	15	-	-	-	15	-	16	-	-	-	-	-	16
Political Science	119	-	-	-	-	-	119	116	-	-	-	-	116	127	-	-	-	-	-	-	127
Psychology	94	55	-	-	-	-	149	89	63	-	-	-	152	81	43	-	-	-	-	-	124
Russian	-	-	-	-	-	-	0	-	-	-	-	-	0	1	-	-	-	-	-	-	1
Secondary Education	-	-	27	1	-	-	28	-	-	33	1	-	34	-	-	26	1	-	-	-	27
Slavic Studies	-	-	-	-	-	-	0	1	-	-	-	-	1	-	-	-	-	-	-	-	0
Sociology	68	-	-	-	-	-	68	36	-	-	-	-	36	31	-	-	-	-	-	-	31
Studio Art	7	-	-	-	-	-	7	7	-	-	-	-	7	4	-	-	-	-	-	-	4
Theatre	8	-	-	-	-	-	8	12	-	-	-	-	12	17	-	-	-	-	-	-	17
Theology	15	-	-	-	-	-	15	12	-	-	-	-	12	6	-	-	-	-	-	-	6
Total¹	1,164	354	161	1	445	102	2,227	1,045	390	194	2	531	97	2,259	1,139	343	172	2	553	96	2,305

¹Advancing Studies majors are not included in this total.

Note: Double and triple majors counted by first major. August, December, and May graduations combined.

Source: Office of Student Services

UNDERGRADUATE DEGREES CONFERRED By Number of Majors, 2014-2015 through 2016-2017

Arts	2014-2015	2015-2016	2016-2017	Social Sciences	2014-2015	2015-2016	2016-2017
Art History	12	10	11	Economics	308	298	322
Film Studies	10	20	9	Political Science	142	136	159
Music	4	13	7	Psychology	167	168	148
Studio Art	10	8	8	Sociology	83	53	49
Theatre	9	17	21	Total	700	655	678
Total	45	68	56				
Humanities				Education			
Communication	232	173	223	American Heritages	0	4	3
English	145	132	116	Elementary Education	48	56	39
History	85	89	78	English (LSOE)	16	21	10
Linguistics	5	7	13	General Science	1	1	1
Philosophy	79	72	98	History (LSOE)	9	6	10
Theology	25	24	16	Appl. Psych. & Hum. Devel.	119	142	134
Total	571	497	544	Math/Computer Science	6	6	9
				Perspectives/Spanish America	3	3	0
Interdisciplinary				Secondary Education	28	34	27
International Studies	63	82	78	Total	230	273	233
Islamic Civilization & Societies	10	4	6				
Total	73	86	84	Management			
				Accounting	110	144	95
Science/Math/Computer Science				Business Analytics	-	18	78
Biochemistry	58	56	61	Computer Science	12	12	8
Biology	164	181	192	Corporate Reporting & Analysis	12	14	9
Chemistry	32	32	24	Economics	38	43	45
Computer Science	35	41	49	Entrepreneurship	-	6	24
Environmental Geoscience	21	29	14	Finance	269	318	340
Environmental Studies	-	-	14	General Management	3	2	2
Geological Sciences	3	3	5	Information Systems	62	63	72
Mathematics	76	81	94	Information Systems/Accounting	6	5	3
Physics	16	15	16	Management & Leadership	35	38	52
Total	405	438	469	Marketing	139	151	148
				Operations Management	32	26	39
Modern & Classical Languages				Total	718	840	915
Classics	3	7	5				
German Studies	4	2	3	Nursing	102	97	96
Romance Languages	38	23	26				
Russian	1	0	1				
Slavic Studies	0	1	0				
Total	46	33	35	Total Majors Completed	2,890	2,987	3,110

Note: This table includes each declared major. Students with double or triple majors are therefore counted in each enrolled major. Advancing Studies students are not included in this table. August, December, and May graduations combined.

Source: Office of Student Services

GRADUATE DEGREES CONFERRED

By School, Degree, Primary Field, and Gender, 2016-2017

	Doctorates			Master's/Certificates/J.D.			Total		
	Men	Women	Total	Men	Women	Total	Men	Women	Total
Graduate Arts & Sciences									
Humanities									
English	-	1	1	8	11	19	8	12	20
Greek	-	-	-	-	-	-	-	-	-
History	3	4	7	6	7	13	9	11	20
Latin	-	-	-	-	-	-	-	-	-
Latin & Greek	-	-	-	2	-	2	2	-	2
Linguistics	-	-	-	1	-	1	1	-	1
Philosophy	3	2	5	19	2	21	22	4	26
Romance Languages	-	1	1	2	8	10	2	9	11
Russian	-	-	-	-	-	-	-	-	-
Slavic Studies	-	-	-	-	-	-	-	-	-
Theology	7	1	8	2	1	3	9	2	11
Theology & Education	1	2	3	-	-	-	1	2	3
Social Sciences									
Economics	5	5	10	12	5	17	17	10	27
Interdisciplinary	-	-	-	-	-	-	-	-	-
Middle Eastern Studies	-	-	-	4	-	4	4	-	4
Political Science	8	2	10	4	2	6	12	4	16
Psychology	1	4	5	2	4	6	3	8	11
Sociology	1	1	2	5	3	8	6	4	10
Sciences									
Biology	3	5	8	1	1	2	4	6	10
Chemistry	3	6	9	2	2	4	5	8	13
Geology/Geophysics	-	-	-	4	4	8	4	4	8
Mathematics	2	-	2	-	-	-	2	-	2
Physics	3	-	3	4	2	6	7	2	9
Total - Graduate Arts & Sciences	40	34	74	78	52	130	118	86	204
Graduate Education									
Applied Developmental & Educational Psych.	-	3	3	1	7	8	1	10	11
Applied Statistics & Psychometrics	-	-	-	1	3	4	1	3	4
Counseling/Counseling Psychology	-	6	6	8	58	66	8	64	72
Educational Leadership	-	-	-	9	10	19	9	10	19
Higher Education	3	3	6	10	33	43	13	36	49
Measurement, Evaluation, Statistics, and Assessment	1	5	6	4	9	13	5	14	19
Professional School Administration Program	-	-	-	-	-	-	-	-	-
Religious Education	-	-	-	1	2	3	1	2	3
Tchr. Ed., Curriculum & Instruction, & Sp. Ed.	5	5	10	20	128	148	25	133	158
Total - Graduate Education	9	22	31	54	250	304	63	272	335
Graduate Management									
Accounting	-	-	-	45	86	131	45	86	131
Business Administration	-	-	-	125	75	200	125	75	200
Finance	2	1	3	44	18	62	46	19	65
Organization Studies	1	2	3	-	3	3	1	5	6
Total - Graduate Management	3	3	6	214	182	396	217	185	402
Graduate Nursing									
Nursing	1	4	5	17	89	106	18	93	111
Social Work									
Social Work	2	1	3	36	212	248	38	213	251
Graduate Advancing Studies									
Administrative Studies	-	-	-	8	7	15	8	7	15
Applied Economics	-	-	-	6	2	8	6	2	8
Leadership & Administration	-	-	-	19	20	39	19	20	39
Total - Graduate Advancing Studies	-	-	-	33	29	62	33	29	62
Law									
Law (J.D.)	-	-	-	129	109	238	129	109	238
Law (LL.M.)	-	-	-	4	11	15	4	11	15
Total - Law	-	-	-	133	120	253	133	120	253
Theology & Ministry									
Pastoral Ministry	-	-	-	3	9	12	3	9	12
Theology & Ministry	3	-	3	76	45	121	79	45	124
Total - Theology & Ministry	3	-	3	79	54	133	82	54	136
Total Graduate & Professional Degrees	58	64	122	644	988	1,632	702	1,052	1,754

Note: August, December, and May graduations combined. Educational Research, Measurement, & Evaluation is now referred to as Measurement, Evaluation, Statistics, and Assessment.
Source: Office of Student Services

UNDERGRADUATE FINANCIAL AID

Dollars Awarded, 2013-2017

	FY2013	FY2014	FY2015	FY2016	FY2017
Undergraduates Receiving¹					
Need-Based Financial Aid ²	44%	43%	41%	40%	40%
Financial Assistance of All Types ³	68%	67%	66%	66%	67%
Average Need-Based Scholarship and/or Grant	\$30,691	\$32,330	\$34,729	\$36,755	\$37,716
Average Need-Based Financial Aid Package ⁴	\$35,982	\$36,793	\$38,533	\$39,942	\$41,056
Undergraduate Scholarships and Grants					
University	\$115,903,114	\$118,121,472	\$124,380,066	\$131,311,368	\$137,143,658
Federal	\$8,976,814	\$9,025,382	\$9,746,732	\$9,999,728	\$10,280,201
State	\$1,240,735	\$1,244,174	\$1,204,810	\$1,196,754	\$1,163,573
Total Scholarships and Grants⁵	\$126,120,663	\$128,391,028	\$135,331,608	\$142,507,850	\$148,587,432

¹ Includes undergraduates enrolled as of the fall census and financial aid they have received by the close of the fiscal year.

² Includes all sources (institutional, private, state, and federal) of need-based aid.

³ Includes all sources (institutional, private, state, and federal) of assistance made available by Boston College in the form of loans, work, grants, and scholarships.

⁴ Awarded package may include loans, work, grants, and scholarships.

⁵ Does not include employee tuition remission benefits.

Note: Advancing Studies students are not included in this table.

Source: Office of Enrollment Management

AVERAGE NEED-BASED FINANCIAL AID

All Undergraduates, 2013-2017

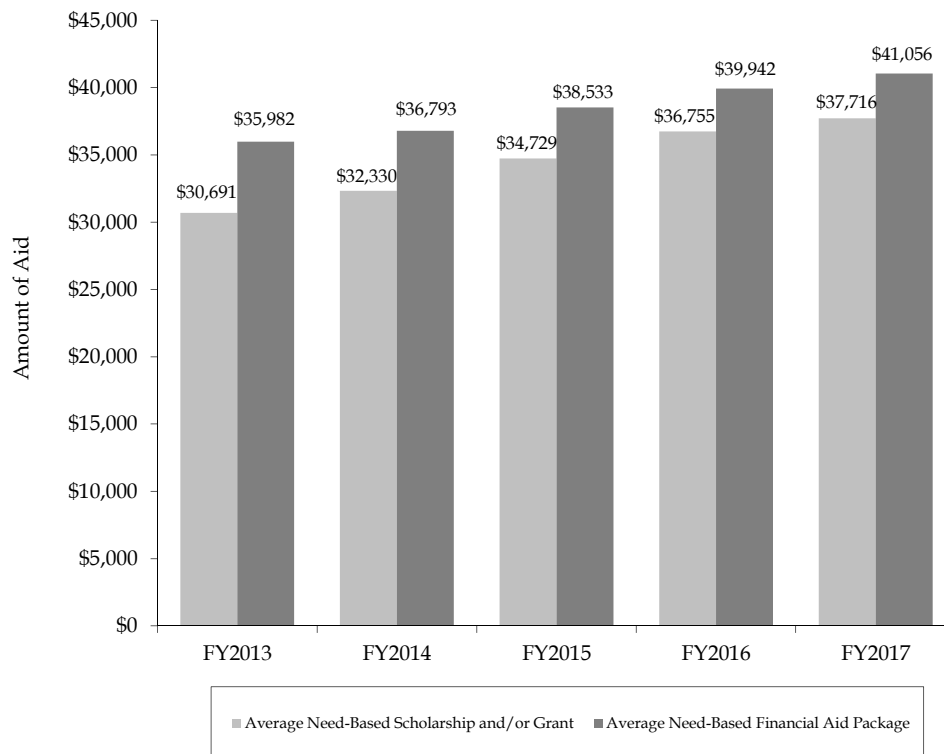

UNDERGRADUATE STUDENT RETENTION AND GRADUATION RATES Freshman Matriculants

Semester of Entrance	Freshman to Sophomore Year Retention Rate	Transfer Out Rate ¹	Graduation Rate ²
Fall 2006	96%	6%	92%
Fall 2007	95%	7%	91%
Fall 2008	95%	6%	91%
Fall 2009	96%	6%	92%
Fall 2010	95%	5%	93%

¹ Calculated based on those who transfer out in good standing. To be in good standing, as defined by the Office of Student Services, a student must ordinarily maintain a cumulative average as mandated by their college and must not fall more than two courses behind the total number of courses a student of their status is expected to have completed. Any student who is permitted by the deans to continue enrollment in a full-time undergraduate program is considered to be in good standing.

² Calculated based on graduation rate at 150% of normal time (6 years).

Source: Institutional Research, Planning & Assessment

COMPETITIVE FELLOWSHIPS AND AWARDS Received by Undergraduates, AY2008-2017

Award	Total Number Received
J. William Fulbright Grant (Undergraduate)	154
Benjamin A. Gilman International Scholarship	75
David L. Boren Scholarship	8
Barry M. Goldwater Scholarship	8
National Science Foundation Graduate Research Fellowship	8
U.S. Department of State Critical Language Scholarship	8
Beckman Scholarship	4
George C. Marshall Scholarship	3
Harry S. Truman Scholarship	3
Lilly Fellows Program in the Humanities and the Arts	2
Winston Churchill Scholarship	1
Institute for International Public Policy Fellowship	1
Udall Undergraduate Scholarship	1

Source: Institutional Research, Planning & Assessment

ALUMNI & ADVANCEMENT

ALUMNI ASSOCIATION NATIONAL BOARD OF DIRECTORS 2017-2018

Kevin McLaughlin, CSOM '78 President	Walter "Skip" Conlan, S.J., MCAS '71, STM '76 Alumni Chaplain	Kevin E. Pearson, '90, LGSOE '91, LAW '98
Ileana Jimenez Garcia, MCAS '87 Vice President	Christopher "Kip" Doran, MCAS '68, P '00, '03 Chair, Past Presidents Council	Ned C. Roseberry, CSOM '93
Fr. James M. Hairston, MCAS '04 Vice President	Kathleen Powers Haley, MCAS '76, P '10, '16 Trustee Representative	Eric Silva, Esq., MCAS '00
Grace Simmons Zuncic, MCAS '05 Vice President	Burnell Holland, MCAS '05	Arnold Sookram, MCAS '91
Danielle Auriemma, MCAS '10, LGSOE '13	Meg M. Kelleher, LSOE '81	Jennifer Lynn Theiss, CSOM '06
Tamika Deneen Barnes, MCAS '99	Timothy Morse, CSOM '91	Diane Van Parys, MCAS '80
William Clerico, MCAS '07		

Source: Alumni Association

ALUMNI ASSOCIATION REGIONAL CHAPTERS 2017

Arizona Phoenix	Louisiana New Orleans	North Carolina Charlotte Triangle	International China
California Los Angeles Northern California Orange County San Diego	Maine Portland	Ohio Cleveland	Colombia
Colorado Denver	Maryland Baltimore	Oregon Portland	France
Connecticut Fairfield County Hartford	Massachusetts Boston Cape Cod Western MA	Pennsylvania Philadelphia Pittsburgh	Ireland
District of Columbia Washington	Michigan Detroit	Puerto Rico	Japan
Florida Central Florida Ft. Lauderdale Miami Palm Beach Southwest Florida (Naples) Tampa/ St. Petersburg	Minnesota Minneapolis St. Paul	Rhode Island	Middle East
Georgia Atlanta	Missouri Kansas City St. Louis	South Carolina Charleston	Panama
Hawaii	Nevada Las Vegas	Tennessee Nashville	Philippines
Illinois Chicago	New Hampshire	Texas Austin Dallas/Fort Worth Houston San Antonio	Singapore
Indiana Indianapolis	New Jersey Jersey Shore	Vermont	South Korea
Kansas Kansas City	New York New York City Northeast NY Rochester Westchester County	Washington Seattle	Spain
Kentucky Louisville		Wisconsin Milwaukee	United Kingdom

Source: Alumni Association

ALUMNI AWARDS

2017 Distinguished Volunteer Awards James F. Cleary '50, H '93, Masters Award T.J. Maloney '75, P '09, '16
John P. Curley '13 Award Patricia A. Moores '85, P '20
John J. Griffin, Sr., '35, H '72, Alumni Association Award Patricia A. Foley Cummins '81, MCGS '83 and Brian J. Cummins '82, P '08, '11
William V. McKenney Award Michael S. Rawlings '76, P '11
2017 Young Alumni Award Recipients Philip J. Callan, Sr., '25 Young Alumni Award Arivee Vargas Rozier-Byrd '05, LAW '08
James F. Stanton '42 Senior Class Gift Award Kathleen R. Ewell '16 and Taylor J. Zografakis '16

ALUMNI GEOGRAPHIC DISTRIBUTION Fall 2017

Alabama	222	Nevada	264
Alaska	114	New Hampshire	4,241
Arizona	957	New Jersey	7,889
Arkansas	53	New Mexico	266
California	9,734	New York	16,125
Colorado	1,593	North Carolina	1,944
Connecticut	8,338	North Dakota	23
Delaware	283	Ohio	1,702
District of Columbia	1,493	Oklahoma	124
Florida	6,326	Oregon	717
Georgia	1,566	Pennsylvania	4,134
Guam	11	Puerto Rico	460
Hawaii	346	Rhode Island	3,217
Idaho	105	South Carolina	709
Illinois	3,298	South Dakota	47
Indiana	399	Tennessee	484
Iowa	151	Texas	2,657
Kansas	200	Utah	240
Kentucky	251	Vermont	903
Louisiana	369	Virgin Islands	33
Maine	2,456	Virginia	3,419
Maryland	3,085	Washington	1,453
Massachusetts	71,623	West Virginia	79
Michigan	926	Wisconsin	714
Minnesota	968	Wyoming	64
Mississippi	51	Total U.S.	167,821
Missouri	673	International	4,786
Montana	138	Unknown	7,355
Nebraska	184	Total Alumni	179,962

Note: Data as of June 2017.
Source: Information Services, University Advancement

ALUMNI GEOGRAPHIC DISTRIBUTION SUMMARY

	No.	%
Massachusetts	71,623	39.8%
Other New England	19,155	10.6%
Other U.S.	77,043	42.8%
International	4,786	2.7%
Unknown	7,355	4.1%
Total Alumni	179,962	100.0%

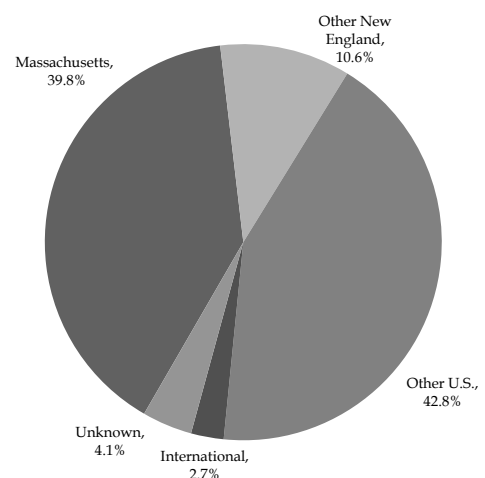

Source: Information Services, University Advancement

LIVING ALUMNI

By Primary School and Class, Fall 2017

Class	A&S	Ed.	Mgt.	Nursing	Newton College	Adv. Stds. ¹	Grad. A&S	Grad. Mgt.	Grad. Ed. ²	Grad. Nurs. ²	Grad. Adv. Stds.	Social Work	Law	STM ³	Hon. Deg.	EX Alum. ⁴	Total
1930	1	-	-	-	-	-	3	-	-	-	-	-	-	-	-	-	4
1931	1	-	-	-	-	1	1	-	-	-	-	-	-	-	-	3	6
1932	1	-	-	-	-	-	-	-	1	-	-	-	-	-	-	2	4
1933	1	-	-	-	-	-	-	-	1	-	-	-	-	1	-	1	4
1934	-	-	-	-	-	4	3	-	-	-	-	-	-	-	-	4	11
1935	3	-	-	-	-	5	5	-	1	-	-	-	2	1	-	5	22
1936	5	-	-	-	-	6	4	-	1	-	-	-	-	1	1	2	20
1937	10	-	-	-	-	5	2	-	-	-	-	-	3	1	-	3	24
1938	13	-	-	-	-	5	3	-	-	-	-	-	2	-	-	3	26
1939	6	-	-	-	-	7	3	-	-	-	-	-	3	-	-	4	23
1940	12	-	-	-	-	3	3	-	-	-	-	-	1	1	-	3	23
1941	17	-	-	-	-	10	-	-	-	1	-	2	-	1	-	-	31
1942	12	-	4	-	-	3	4	-	1	-	-	-	-	-	-	6	30
1943	18	-	5	-	-	7	3	-	-	-	-	4	3	-	-	3	43
1944	12	-	4	-	-	2	1	-	-	-	-	2	-	2	-	7	30
1945	17	-	1	-	-	4	1	-	1	-	-	1	-	2	-	36	63
1946	7	-	-	-	-	9	3	-	-	-	-	1	2	4	-	11	37
1947	18	-	2	-	-	3	4	-	2	-	-	5	2	6	-	8	50
1948	36	-	14	-	-	8	8	-	1	-	-	6	4	4	-	1	82
1949	88	-	20	1	-	14	13	-	1	-	-	7	6	4	-	2	156
1950	228	-	58	9	15	8	12	-	2	-	-	11	12	5	-	7	367
1951	240	-	100	13	18	14	22	-	6	-	-	8	13	2	1	15	452
1952	171	-	113	30	22	15	19	-	5	-	-	12	17	7	-	14	425
1953	184	-	96	29	28	18	22	-	13	-	-	20	9	7	5	12	443
1954	158	-	96	48	14	18	31	-	16	-	-	16	15	5	4	48	469
1955	139	-	110	62	30	34	32	-	16	-	-	13	10	12	2	14	474
1956	178	94	151	66	27	34	35	-	18	-	-	16	18	15	4	35	691
1957	194	72	144	72	34	26	32	-	17	-	-	11	23	11	2	42	680
1958	235	96	192	115	46	40	41	-	34	-	-	10	23	11	5	60	908
1959	255	82	207	93	61	38	35	-	19	4	-	15	30	11	1	60	911
1960	221	100	224	128	79	76	45	1	68	4	-	20	33	25	3	20	1,047
1961	199	61	206	109	85	41	56	2	29	6	-	22	41	26	2	22	907
1962	260	103	174	146	122	56	34	13	25	3	-	26	59	17	4	24	1,066
1963	381	144	247	133	137	42	97	19	58	7	-	20	49	19	2	17	1,372
1964	389	155	277	107	168	51	92	17	54	10	-	34	54	25	2	43	1,478
1965	357	156	289	122	124	52	96	22	67	4	-	32	78	37	2	38	1,476
1966	372	157	286	177	145	51	102	30	95	6	-	40	87	34	1	37	1,620
1967	404	177	322	155	133	52	201	33	107	11	-	44	79	25	1	42	1,786
1968	494	253	356	125	177	38	137	38	138	16	-	43	104	27	3	35	1,984
1969	484	221	354	104	174	60	201	27	199	19	-	40	119	31	2	51	2,086
1970	487	214	320	132	192	69	182	70	204	22	-	52	99	12	5	38	2,098
1971	486	260	347	154	162	48	171	61	232	25	-	79	125	2	2	42	2,196
1972	583	273	359	127	219	53	238	50	242	14	-	79	152	24	2	48	2,463
1973	581	240	299	146	219	56	189	56	224	25	-	70	184	31	2	35	2,357
1974	911	311	356	144	197	65	164	53	152	43	-	83	191	25	4	35	2,734
1975	869	278	309	194	194	83	173	61	230	49	-	98	162	54	3	10	2,767

LIVING ALUMNI

By Primary School and Class, Fall 2017 (Continued)

Class	A&S	Ed.	Mgt.	Nursing	Newton College	Adv. Stds. ¹	Grad. A&S	Grad. Mgt.	Grad. Ed. ²	Grad. Nurs. ²	Grad. Adv. Stds.	Social Work	Law	STM ³	Hon. Deg.	EX Alum. ⁴	Total
1976	1,094	348	474	211	5	68	154	70	254	39	-	93	193	88	2	8	3,101
1977	981	288	428	161	-	64	119	63	166	44	-	93	204	64	3	15	2,693
1978	1,185	245	446	168	-	88	137	72	194	63	-	80	184	65	1	2	2,930
1979	1,070	214	491	194	-	93	123	107	207	56	-	105	211	48	2	9	2,930
1980	1,149	167	462	199	-	86	126	113	213	76	-	111	212	52	2	6	2,974
1981	1,138	203	553	169	-	85	129	121	222	70	-	83	229	70	2	11	3,085
1982	1,219	189	548	173	-	96	128	113	224	98	-	87	202	51	2	9	3,139
1983	1,241	165	551	180	-	126	103	107	177	67	-	123	219	65	3	2	3,129
1984	1,347	140	530	136	-	117	107	121	154	39	1	112	222	74	1	10	3,111
1985	1,135	139	567	140	-	133	122	131	185	51	1	91	253	67	5	7	3,027
1986	1,238	150	582	147	-	123	131	133	181	47	-	121	216	87	5	5	3,166
1987	1,285	138	562	137	-	122	157	120	135	55	-	111	240	96	-	4	3,162
1988	1,290	159	538	120	-	99	122	180	179	71	-	111	229	107	4	5	3,214
1989	1,397	182	536	88	-	105	118	180	187	64	-	117	217	86	2	10	3,289
1990	1,384	167	504	85	-	135	147	187	197	65	-	98	207	115	4	6	3,301
1991	1,342	155	578	75	-	165	146	221	223	50	-	109	264	84	1	7	3,420
1992	1,519	189	591	79	-	180	231	267	221	57	-	124	230	80	2	6	3,776
1993	1,301	186	501	108	-	141	204	242	259	49	-	153	263	74	1	3	3,485
1994	1,251	191	518	95	-	138	214	207	324	45	-	156	247	62	4	6	3,458
1995	1,411	187	598	88	-	124	137	193	220	54	-	183	250	56	2	6	3,509
1996	1,304	266	548	120	-	112	207	290	170	49	-	166	236	71	3	8	3,550
1997	1,356	161	631	80	-	139	184	180	291	52	-	205	241	93	2	8	3,623
1998	1,371	207	577	80	-	132	157	269	250	36	15	204	245	89	4	7	3,643
1999	1,217	184	568	52	-	97	172	287	255	32	35	183	232	75	5	9	3,403
2000	1,377	222	643	65	-	108	169	287	273	47	45	161	247	73	4	9	3,730
2001	1,389	202	568	43	-	101	151	257	271	46	33	164	219	73	2	5	3,524
2002	1,349	195	568	62	-	96	147	324	241	39	23	142	234	69	3	14	3,506
2003	1,494	188	524	42	-	85	152	325	259	41	36	134	237	75	-	9	3,601
2004	1,323	198	539	51	-	115	132	301	296	51	37	152	249	64	-	29	3,537
2005	1,447	190	541	58	-	83	110	312	137	33	36	169	225	73	4	18	3,436
2006	1,382	189	495	81	-	88	161	374	288	68	42	175	268	70	2	19	3,702
2007	1,436	202	523	93	-	85	194	299	356	66	49	188	217	65	3	14	3,790
2008	1,438	190	508	94	-	93	231	279	275	57	45	194	250	79	1	13	3,747
2009	1,462	191	483	89	-	71	192	348	239	69	33	179	228	84	3	10	3,681
2010	1,481	192	483	99	-	88	183	323	267	94	32	207	248	79	2	12	3,790
2011	1,521	154	509	97	-	76	172	336	286	97	39	191	269	76	3	6	3,832
2012	1,494	191	449	95	-	93	122	310	333	110	38	197	234	106	2	5	3,779
2013	1,502	210	494	93	-	62	192	329	268	89	34	201	232	97	1	5	3,809
2014	1,510	189	459	91	-	83	137	316	277	91	28	207	246	86	1	5	3,726
2015	1,505	165	442	99	-	75	142	319	197	88	27	235	227	101	2	2	3,626
2016	1,421	194	539	98	-	49	157	338	233	78	21	237	197	84	2	-	3,648
2017	1,426	168	540	95	-	37	108	207	201	89	44	213	222	84	-	-	3,434
Total	65,920	11,497	28,231	7,271	2,827	5,490	8,950	10,111	12,065	2,851	694	7,307	11,509	3,785	162	1,292	179,962

¹ Formerly known as the Evening College.

² Prior to June 1994, graduate degrees in Education and Nursing were granted by the Graduate School of Arts & Sciences.

³ STM includes Weston Jesuit alumni.

⁴ EX Alumni are individuals who attended Boston College without graduating.

Note: Alumni who received more than one degree from Boston College are counted by their primary (or first received) degree only. Data as of June 2017.

Source: Information Services, University Advancement

LIVING ALUMNI By Gender and Class, Fall 2017

Class	Women	Men	Total	Class	Women	Men	Total
1930	3	1	4	1974	1,297	1,437	2,734
1931	2	4	6	1975	1,495	1,272	2,767
1932	1	3	4	1976	1,599	1,502	3,101
1933	1	3	4	1977	1,477	1,216	2,693
1934	6	5	11	1978	1,500	1,430	2,930
1935	10	12	22	1979	1,613	1,317	2,930
1936	9	11	20	1980	1,655	1,319	2,974
1937	2	22	24	1981	1,711	1,374	3,085
1938	5	21	26	1982	1,817	1,322	3,139
1939	8	15	23	1983	1,902	1,227	3,129
1940	4	19	23	1984	1,796	1,315	3,111
1941	7	24	31	1985	1,801	1,226	3,027
1942	7	23	30	1986	1,851	1,315	3,166
1943	11	32	43	1987	1,904	1,258	3,162
1944	5	25	30	1988	1,878	1,336	3,214
1945	7	56	63	1989	1,941	1,348	3,289
1946	9	28	37	1990	1,888	1,413	3,301
1947	12	38	50	1991	1,963	1,457	3,420
1948	15	67	82	1992	2,086	1,690	3,776
1949	30	126	156	1993	2,023	1,462	3,485
1950	52	315	367	1994	1,926	1,532	3,458
1951	66	386	452	1995	1,994	1,515	3,509
1952	80	345	425	1996	1,930	1,620	3,550
1953	107	336	443	1997	1,991	1,632	3,623
1954	116	353	469	1998	2,066	1,577	3,643
1955	150	324	474	1999	1,902	1,501	3,403
1956	236	455	691	2000	2,091	1,639	3,730
1957	202	478	680	2001	1,944	1,580	3,524
1958	322	586	908	2002	1,912	1,594	3,506
1959	277	634	911	2003	1,977	1,624	3,601
1960	404	643	1,047	2004	1,948	1,589	3,537
1961	329	578	907	2005	1,894	1,542	3,436
1962	430	636	1,066	2006	2,060	1,642	3,702
1963	520	852	1,372	2007	2,186	1,604	3,790
1964	557	921	1,478	2008	2,096	1,651	3,747
1965	504	972	1,476	2009	1,924	1,757	3,681
1966	627	993	1,620	2010	2,100	1,690	3,790
1967	656	1,130	1,786	2011	2,070	1,762	3,832
1968	728	1,256	1,984	2012	2,128	1,651	3,779
1969	791	1,295	2,086	2013	2,092	1,717	3,809
1970	866	1,232	2,098	2014	2,082	1,644	3,726
1971	907	1,289	2,196	2015	2,047	1,579	3,626
1972	1,012	1,451	2,463	2016	2,057	1,591	3,648
1973	1,014	1,343	2,357	2017	1,942	1,492	3,434
				Total	94,663	85,299	179,962

Note: Data as of June 2017.
Source: Information Services, University Advancement

GIFTS TO THE UNIVERSITY

Total Private Gift Support

Source	2012-13	2013-14	2014-15	2015-16	2016-17
Alumni	\$60,656,414	\$85,883,588	\$98,227,352	\$78,477,825	\$78,056,218
Parents	\$17,740,852	\$21,370,936	\$27,780,872	\$28,212,399	\$37,665,586
Friends	\$2,256,035	\$2,425,296	\$2,479,980	\$3,244,045	\$4,742,306
Corporations	\$10,534,842	\$10,358,659	\$9,605,227	\$9,520,153	\$13,171,311
Matching Gifts ¹	\$1,845,060	-	-	-	-
Foundations	\$7,309,843	\$11,058,243	\$13,407,044	\$7,927,042	\$5,909,224
Associations	\$1,458,489	\$1,720,023	\$4,343,978	\$996,917	\$3,474,066
Total Gifts	\$101,801,535	\$132,816,745	\$155,844,453	\$128,378,381	\$143,018,711

¹ Starting in 2013-14, matching gifts are categorized according to the source that facilitated the matching gift.
 Note: Gifts represent cash received during the fiscal year, which runs from June 1 to May 31. Data as of June 2017.
 Source: Information Services, University Advancement

TOTAL PRIVATE GIFT SUPPORT FY2008 – FY2017

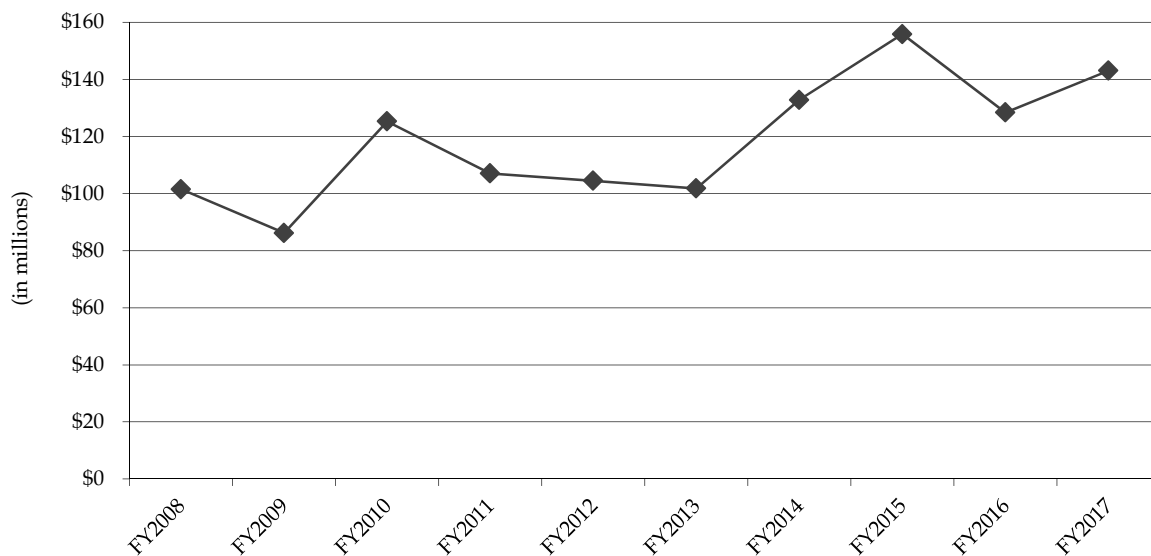

INDIVIDUAL DONORS

By Giving Club

1863 Society	Level of Gift	2013-14	2014-15	2015-16	2016-17 ¹
Monan Circle	\$25,000+	402	447	479	515
Gasson Circle	\$10,000-\$24,999	624	607	625	649
Fulton Circle	\$5,000-\$9,999	626	680	613	616
Bapst Circle	\$2,500-\$4,999	844	745	824	786
McElroy Circle	\$1,000-\$2,499	3,110	2,932	3,014	2,613
Other giving	\$1-\$999	35,536	34,038	36,222	37,202
Total Individual Donors		41,142	39,449	41,777	42,381

¹ Starting in 2016-17, gift categorization among the McElroy Circle and Other giving groups was changed.
 Note: Includes alumni, parents, and friends. Excludes corporations and foundations. Data as of June 2017.
 Source: Information Services, University Advancement

ALUMNI DONORS

By Primary School and Class, 2016-2017

Class	A&S	Ed.	Mgt.	Nursing	Newton College	Adv. Stds. ¹	Grad. A&S	Grad. Mgt.	Grad. Ed. ²	Grad. Nurs. ²	Grad. Adv. Stds.	Social Work	Law	STM ³	Hon. Deg.	EX Alum. ⁴	Total
1937	1	-	-	-	-	-	-	-	-	-	-	-	-	-	-	-	1
1940	1	-	-	-	-	-	-	-	-	-	-	-	-	-	-	-	1
1942	2	-	1	-	-	-	-	-	-	-	-	-	-	-	-	-	3
1943	5	-	1	-	-	-	-	-	-	-	-	-	-	-	-	-	6
1944	2	-	-	-	-	-	-	-	-	-	-	-	-	-	-	-	2
1945	8	-	-	-	-	-	-	-	-	-	-	-	-	-	-	-	8
1946	-	-	-	-	-	-	1	-	-	-	-	-	-	-	-	-	1
1947	-	-	1	-	-	-	-	-	-	-	-	-	-	-	-	-	1
1948	10	-	4	-	-	1	-	-	-	-	-	1	1	-	-	-	17
1949	29	-	7	-	-	-	1	-	-	-	-	-	-	-	-	-	37
1950	59	-	17	1	4	-	-	-	-	-	-	2	1	-	-	-	84
1951	68	-	23	1	3	1	3	-	1	-	-	-	2	-	-	1	103
1952	52	-	33	6	4	1	2	-	-	-	-	3	5	-	-	-	106
1953	61	-	30	4	5	4	4	-	3	-	-	2	4	-	-	-	117
1954	55	-	29	13	3	2	8	-	2	-	-	5	4	-	-	3	124
1955	43	-	29	19	1	5	4	-	-	-	-	3	-	-	-	-	104
1956	52	29	42	13	5	3	9	-	2	-	-	3	3	-	-	-	161
1957	70	27	65	23	11	-	5	-	2	-	-	3	10	1	-	1	218
1958	75	27	53	28	8	3	8	-	4	-	-	4	6	-	-	1	217
1959	71	29	47	35	13	4	2	-	2	-	-	4	6	1	-	-	214
1960	70	36	69	34	17	7	6	1	8	-	-	7	11	1	-	-	267
1961	57	25	62	32	15	5	11	2	5	-	-	6	15	-	-	1	236
1962	76	32	41	42	54	8	4	3	2	-	-	7	16	1	-	-	286
1963	110	46	55	25	17	9	15	4	7	-	-	4	16	-	-	-	308
1964	113	46	78	27	33	7	13	5	5	-	-	7	19	2	-	2	357
1965	96	52	71	32	18	9	12	2	7	-	-	4	18	5	-	1	327
1966	109	51	72	60	21	7	12	7	16	1	-	7	18	3	-	-	384
1967	148	61	121	63	47	10	24	6	9	2	-	7	26	4	-	-	528
1968	117	51	75	24	27	5	16	7	21	3	-	6	27	1	-	1	381
1969	119	50	63	30	25	9	22	6	17	4	-	11	40	1	-	4	401
1970	118	43	76	29	44	13	15	7	15	4	-	4	27	1	-	1	397
1971	94	59	80	28	24	5	20	10	26	3	-	11	39	-	-	2	401
1972	139	63	61	36	29	8	17	5	24	2	-	10	36	1	-	1	432
1973	121	50	52	23	21	6	32	8	27	4	-	10	50	2	-	2	408
1974	198	41	66	26	26	12	20	5	12	6	-	12	56	2	-	2	484
1975	167	47	59	19	17	12	13	8	15	9	-	6	42	1	-	-	415

ALUMNI DONORS

By Primary School and Class, 2016-2017 (Continued)

Class	A&S	Ed.	Mgt.	Nursing	Newton		Adv. Stds. ¹	Grad. A&S	Grad. Mgt.	Grad. Ed. ²	Grad. Nurs. ²	Grad. Social			Hon. Deg.	EX Alum. ⁴	Total
					College	Stds.						Adv. Stds.	Work	Law			
1976	177	57	85	34	-	11	12	17	28	5	-	11	52	-	-	-	489
1977	211	40	95	33	-	15	8	7	17	6	-	8	57	2	-	2	501
1978	210	28	85	22	-	11	16	18	13	7	-	6	47	3	-	-	466
1979	179	32	108	24	-	5	15	18	17	4	-	9	46	3	-	-	460
1980	206	19	118	33	-	14	18	14	19	11	-	7	41	-	-	1	501
1981	244	40	137	29	-	13	11	20	26	8	-	6	70	2	-	-	606
1982	316	34	185	35	-	12	10	22	16	9	-	9	45	2	-	2	697
1983	224	26	143	34	-	7	10	14	19	4	-	6	39	2	-	-	528
1984	256	29	140	21	-	13	12	12	15	5	-	5	49	3	-	-	560
1985	230	22	119	22	-	16	11	12	17	2	1	3	48	2	-	-	505
1986	260	20	140	24	-	15	15	18	12	2	-	3	60	6	-	-	575
1987	310	36	187	23	-	14	14	16	9	6	-	4	64	4	-	-	687
1988	263	27	138	24	-	8	11	19	12	5	-	10	42	3	-	-	562
1989	285	46	152	11	-	13	13	18	14	7	-	2	41	2	-	1	605
1990	287	35	147	13	-	16	9	20	19	4	-	7	41	11	-	-	609
1991	261	40	153	14	-	21	18	25	23	4	-	10	72	6	-	-	647
1992	391	42	185	21	-	22	19	27	13	3	-	5	48	3	-	1	780
1993	247	42	131	20	-	18	12	40	26	4	-	9	38	-	-	-	587
1994	211	36	117	13	-	12	12	37	28	4	-	6	44	2	-	-	522
1995	242	34	138	9	-	10	14	29	17	7	-	15	43	2	-	1	561
1996	206	38	112	18	-	10	21	34	19	6	-	7	50	3	-	2	526
1997	307	38	186	20	-	11	11	24	21	4	-	5	32	8	-	-	667
1998	262	46	128	14	-	16	3	32	16	4	1	5	35	9	-	1	572
1999	230	38	129	8	-	3	9	32	13	2	3	4	32	8	-	-	511
2000	266	33	150	14	-	5	7	25	11	2	3	4	32	4	-	-	556
2001	247	34	124	6	-	5	6	30	13	3	1	9	43	2	-	1	524
2002	314	30	186	8	-	9	8	17	23	6	3	4	21	3	-	1	633
2003	271	30	134	8	-	9	4	26	19	3	4	3	30	6	-	1	548
2004	258	37	144	11	-	7	7	40	12	4	4	7	31	2	-	1	565
2005	307	38	162	13	-	12	4	29	18	3	6	5	26	7	-	1	631
2006	311	42	143	10	-	9	10	40	18	4	7	5	58	6	-	2	665
2007	477	63	231	31	-	6	7	28	13	3	-	8	35	4	-	-	906
2008	349	75	163	19	-	9	14	30	13	-	2	3	28	9	-	1	715
2009	345	46	153	18	-	4	9	35	16	3	3	3	28	8	2	1	674
2010	370	48	142	25	-	8	6	24	11	9	3	4	25	4	1	-	680
2011	358	47	165	17	-	4	7	22	14	4	2	4	39	5	-	-	688
2012	624	88	215	43	-	9	5	17	23	9	2	6	30	6	1	1	1,079
2013	346	52	135	22	-	2	8	19	10	10	2	4	31	3	-	-	644
2014	382	59	148	29	-	7	13	25	10	8	4	5	45	3	-	1	739
2015	421	36	162	30	-	10	5	20	10	4	2	7	48	5	-	-	760
2016	342	50	142	27	-	3	4	16	9	-	1	8	42	3	-	-	647
2017	1,257	159	497	87	-	4	1	2	7	2	2	2	190	1	-	-	2,211
Total	15,776	2,677	7,937	1,610	492	584	728	1,056	911	238	56	402	2,416	194	4	45	35,126

¹ Formerly known as the Evening College.² Prior to June 1994, graduate degrees in Education and Nursing were granted by the Graduate School of Arts & Sciences.³ STM includes Weston Jesuit alumni.⁴ EX Alumni are individuals who attended Boston College without graduating.

Note: Alumni who received more than one degree from Boston College are counted by their primary degree only. These figures include donors with soft dollar credit. Deceased alumni are included. Data as of June 2017.

Source: Information Services, University Advancement

PHYSICAL PLANT

BUILDINGS RELATED TO BOSTON COLLEGE OPERATIONS

Location and Primary Use, Spring 2017

Name	Location	Primary Use	Date Constructed or Acquired	Gross Square Footage ¹
Alumni Stadium	2604 Beacon St.	Sports	1957	367,061
Bapst Library	89 College Rd.	Library	1928	69,623
Barat House	885 Centre St.	Academic	1974	24,140
Bea House & Garage ²	176 Commonwealth Ave.	Jesuit Residence	1965	5,164
Beacon St. Parking Garage	2599 Beacon St.	General Parking Facility	1979	279,354
Botolph House	18 Old Colony Rd.	Administrative	1967	7,136
Bourneuf House & Garage	84 College Rd.	Administrative	1985	4,910
Bowman House & Garage	72 College Rd.	Administrative	1970	3,840
Brighton Maintenance Building	197 Foster St.	Maintenance Garage	2004	15,408
Brock House	78 College Rd.	Administrative	1972	4,146
Cadigan Alumni Center	2121 Commonwealth Ave.	Administrative	2007	68,729
Campion Hall	235 Beacon St.	Academic & Administrative	1955	112,491
Canisius House ²	67 Lee Rd.	Jesuit Residence	1966	3,761
Carney Hall	281 Beacon St.	Academic & Administrative	1962	100,990
Cheverus Hall	127 Hammond St.	Student Residence	1960	32,077
Claver Hall	40 Tudor Rd.	Student Residence	1955	16,702
Commonwealth Ave. Parking Garage	40 St. Thomas More Rd.	General Parking Facility	1994	328,972
Connolly Carriage House	300 Hammond St.	Academic	1975	7,035
Connolly Faculty Center	300 Hammond St.	Academic	1975	13,799
Connors Family Retreat & Conference Center	Dover, MA	Auxiliary Services	2004	65,230
Connors Family Retreat & Conference Center - Annex	Dover, MA	Auxiliary Services	2004	5,514
Connors Family Retreat & Conference Center - Pavilion	Dover, MA	Auxiliary Services	2004	2,026
Silvio O. Conte Forum	2601 Beacon St.	Sports & Administrative	1988	274,295
John M. Corcoran Commons	60 St. Thomas More Rd.	Student Services	1994	63,743
Cottage Garage	885 Centre St.	Maintenance Garage	1974	1,223
Cushing Hall	245 Beacon St.	Academic & Administrative	1960	65,141
Cushing House	851 Centre St.	Student Residence	1974	25,709
Daly House & Garage	262 Beacon St.	Residence	1981	5,897
Dance Studio	2115 Commonwealth Ave.	Student Services	2004	11,122
Devlin Hall	255 Beacon St.	Academic & Administrative	1924	90,823
Donaldson House	90 College Rd.	Administrative	1975	3,910
Duchesne East/West	833 Centre St.	Student Residence	1974	53,513
Faber House	102 College Rd.	Academic	1938	3,081
Fenwick Hall	46 Tudor Rd.	Student Residence	1960	49,087
Fitzpatrick Hall	137 Hammond St.	Student Residence	1960	38,749
Flanagan House	4 Quincy Rd.	Academic	2002	4,801
Wm. J. Flynn Student Recreation Complex	2603 Beacon St.	Sports & Administrative	1972	118,267
Fulton Hall	257 Beacon St.	Academic & Administrative	1948	126,088
Gabelli Hall	80 Commonwealth Ave.	Student Residence	1988	69,844
Gasson Hall	259 Beacon St.	Academic & Administrative	1913	72,610
Gonzaga Hall	149 Hammond St.	Student Residence	1958	54,138
Greycliff Hall	2051 Commonwealth Ave.	Student Residence	1969	12,318
Haley Carriage House	47 Stone Ave.	Child Care Center	1969	5,081
Haley House	314 Hammond St.	Academic & Administrative	1969	9,294
Hardey House	855 Centre St.	Student Residence	1974	40,152
Heffernan House & Garage	110 College Rd.	Administrative	1997	4,756
Higgins Hall	231 Beacon St.	Academic & Administrative	1966	234,722
Hopkins House	116 College Rd.	Administrative	1968	4,274
Hovey House	258 Hammond St.	Academic & Administrative	1971	11,148
Ignacio Hall	100 Commonwealth Ave.	Student Res./Administrative	1973	121,544
Joyce House	31 Lawrence Ave.	Administrative	1979	5,101

BUILDINGS RELATED TO BOSTON COLLEGE OPERATIONS

Location and Primary Use, Spring 2017 (Continued)

Name	Location	Primary Use	Date Constructed or Acquired	Gross Square Footage ¹
Kenny-Cottle Library	899 Centre St.	Library & Academic	1974	52,876
Keyes North/South	891 Centre St.	Student Residence	1974	65,266
Kostka Hall	149 Hammond St.	Student Residence	1957	30,704
Law East Wing	885 Centre St.	Academic	1999	49,109
Law Library	893 Centre St.	Library	1996	83,017
Lawrence House	122 College Rd.	Administrative	1968	4,360
Loyola Hall	42 Tudor Rd.	Student Residence	1955	23,348
Lyons Hall	263 Beacon St.	Academic & Administrative	1951	84,148
Maloney Hall	21 St. Thomas More Rd.	Academic & Administrative	2002	154,506
Manresa House & Garage	58 College Rd.	Academic & Administrative	2010	4,176
Mary House	881 Centre St.	Academic	1974	4,265
McElroy Commons	325 Beacon St.	Student Services & Admin	1960	137,905
McGuinn Hall	275 Beacon St.	Academic & Administrative	1968	143,310
Medeiros Townhouses	60 Tudor Rd.	Student Residence	1971	22,538
Eugene F. Merkert Chemistry Center	2609 Beacon St.	Academic & Administrative	1991	116,601
Modular Apartments	100 St. Thomas More Rd.	Student Residence	1970	98,200
Murray Carriage House	292 Hammond St.	Academic	1967	2,618
Murray House	292 Hammond St.	Academic	1967	8,490
O'Connell House	185 Hammond St.	Student Services	1938	32,156
Thomas P. O'Neill, Jr. Library	130 Commonwealth Ave.	Central Research Library	1984	206,910
Quonset Hut	877 Centre St.	Gymnasium	1974	5,964
Rahner House	96 College Rd.	Administrative	1952	2,799
Reservoir Apartments	2000 Commonwealth Ave.	Student Residence	2008	288,433
Robsham Theater Arts Center	50 St. Thomas More Rd.	Student Services & Academic	1981	31,906
Roncalli Hall	200 Hammond St.	Student Residence	1965	40,674
Rubenstein Hall	90 Commonwealth Ave.	Student Residence	1973	123,739
Service Building	225 Beacon St.	Academic & Administrative	1948	33,718
Shaw House	372 Beacon St.	Student Residence	1962	9,218
Commander Shea Field	2605 Beacon St.	Baseball & Soccer Field	1960	
Simboli Hall	9 Lake St.	Academic & Administrative	2004	64,845
Southwell Hall	38 Commonwealth Ave.	Administrative	1937	12,338
St. Clement's Hall	197 & 201 Foster St.	Administrative	2004	102,625
St. Mary's Hall	140 Commonwealth Ave.	Jesuit Residence & Academic	1917	126,175
Stayer Hall	110 St. Thomas More Rd.	Student Residence	2004	104,278
Stokes Hall	307 Beacon St.	Academic & Administrative	2012	199,797
Stuart House & the James W. Smith Wing	899 Centre St.	Academic & Administrative	1974	104,861
Thomas More Apartments	2150 Commonwealth Ave.	Student Residence	2017	239,667
Trinity Chapel (Newton)	883 Centre St.	Chapel	1974	20,578
Vanderslice Hall	70 St. Thomas More Rd.	Student Residence	1993	119,492
Vouté Hall	110 Commonwealth Ave.	Student Residence	1988	87,189
Michael P. Walsh Hall	150 St. Thomas More Dr.	Student Res. & Dining Fac.	1980	205,805
Waul House	270 Hammond St.	Administrative	2000	16,406
Welch Hall	182 Hammond St.	Student Residence	1965	40,724
Weston Observatory	Weston, MA	Research & Administrative	1948	19,076
Williams Hall	144 Hammond St.	Student Residence	1965	40,738
Xavier Hall	44 Tudor Rd.	Student Residence	1955	16,706
Yawkey Athletics Center	2597 Beacon St.	Sports	2004	73,779
	3 Lake St.	Administrative	2006	19,848
	10 Stone Ave.	Academic & Administrative	2008	6,394
	10 Wade St. & Garage	Residence	2012	4,314
	11 Chestnut Hill Rd. & Garage	Residence	2000	5,334
	14 Lane Park & Garage	Residence	2012	4,681
	14 Mayflower Rd. & Garage	Administrative	1999	5,245
	18 Lane Park & Garage	Residence	2012	2,366

BUILDINGS RELATED TO BOSTON COLLEGE OPERATIONS

Location and Primary Use, Spring 2017 (Continued)

Name	Location	Primary Use	Date Constructed or Acquired	Gross Square Footage ¹
	18 Quincy Rd.	Residence	2015	3,917
	18 Wade St. & Garage	Residence	2006	6,349
	19 Mayflower Rd. & Garage	Jesuit Residence	2004	4,442
	22 Stone Ave. & Garage	Administrative	1999	4,758
	24 Mayflower Rd. & Garage	Residence	2004	4,461
	24 Quincy Rd.	Academic	1998	4,317
	24 Wade St. & Garage	Residence	2006	5,523
	25 Lawrence Ave. & Garage	Administrative	1993	5,180
	26 Lane Park	Residence	2009	4,745
	29 Mayflower Rd. & Garage	Residence	2006	4,872
	30 Old Colony Rd.	Jesuit Residence	2005	5,137
	30 Quincy Rd.	Jesuit Residence	1999	4,534
	30 Wade St. & Garage	Residence	2006	6,862
	31 Lawrence Ave. Garage	Administrative	1996	1,985
	32 Mayflower Rd. & Garage	Residence	2002	4,833
	34 Lane Park & Garage	Residence	2012	6,183
	36 College Rd.	Administrative	1974	3,806
	36 Quincy Rd. & Garage	Residence	2017	4,845
	37 Wade St.	Residence	2015	2,026
	40 Lane Park & Garage	Residence	2012	2,919
	40 Old Colony Rd. & Garage	Jesuit Residence	2001	6,400
	42 St. Stephens Green	Administrative	2000	8,488
	43 St. Stephens Green	Administrative	2000	7,951
	48 Old Colony Rd. & Garage	Residence	2006	4,521
	50 College Rd. & Garage	Administrative	1996	4,303
	50 Quincy Rd. & Garage	Residence	2015	5,051
	54 Old Colony Rd. & Garage	Residence	2010	4,618
	55 Lee Rd.	Administrative	1978	7,363
	60 Old Colony Rd.	Residence	2008	3,626
	60 Priscilla Rd.	Residence	2005	3,919
	66 Commonwealth Ave.	Student Residence & Admin.	1989	58,478
	66 Lee Rd.	Residence	1999	5,479
	66 Priscilla Rd. & Garage	Residence	2009	7,557
	90 St. Thomas More Rd.	Student Residence	1993	110,488
	117 Lake St.	Library & Academic	2007	51,846
	129 Lake St.	Administrative	2007	90,645
	130 Beacon St.	Residence	2002	9,340
	136 Beacon St. & Garage	Residence	2004	4,097
	142 Beacon St.	Administrative	1997	3,446
	188 Beacon St. & Garage	Academic	1989	5,774
	194 Beacon St. & Garage	Academic	1996	5,628
	214 Beacon St. & Garage	Residence	2015	10,180
	300 Hammond Pond Parkway	Administrative	2017	59,916
	350 Beacon St.	Residence	2001	3,329
	358 Beacon St. & Garage	Residence	2015	4,107
	825 Centre St.	Academic & Administrative	1974	15,628
	2012 Commonwealth Ave.	Residence	2011	801
	2101 Commonwealth Ave.	Museum & Auxiliary Services	2004	30,050
	2125 Commonwealth Ave.	Administrative	2007	15,811
Total Gross Square Footage³				7,263,288

¹ GSF excludes all void areas such as "open to below" atrium type space.

² GSF includes property leased to the Jesuit Community of Boston College.

³ Total GSF excludes Jesuit owned property.

Note: The above statistics exclude properties leased to Boston College. Statistics include only properties owned by Boston College as of May 31, 2017.

Source: Institutional Research, Planning & Assessment

BOSTON COLLEGE JESUIT COMMUNITY OWNED PROPERTIES

Location and Primary Use, Spring 2017

Name	Location	Primary Use	Date Constructed or Acquired	Gross Square Footage ¹
Roberts House & Garage	246 Beacon St.	Jesuit Residence	1989	8,583
Faber Jesuit Community	188 Foster St.	Jesuit Residence	2010	8,055
Faber Jesuit Community	190 Foster St.	Jesuit Residence	2010	12,661
Faber Jesuit Community	192 Foster St.	Jesuit Residence	2010	12,661
Faber Jesuit Community	194 Foster St.	Jesuit Residence	2010	10,370
Faber Jesuit Community	196 Foster St.	Jesuit Residence	2010	12,667
Total Gross Square Footage				64,997

¹ GSF excludes all void areas such as "open to below" atrium type space.

Note: Statistics includes only properties owned by the Jesuit Community of Boston College as of May 31, 2017.

Source: Institutional Research, Planning & Assessment

BOSTON COLLEGE PROPERTIES

Spring 2017

	Building Gross Square Footage	Acres
Chestnut Hill Campus		
Upper Campus	447,559	14
Middle Campus	2,541,941	50
Lower Campus	2,569,813	56
TOTAL CHESTNUT HILL CAMPUS	5,559,313	120
Brighton Campus	818,449	67
Newton Campus	546,301	40
Outlying Properties		
Chestnut Hill	230,940	14
Dover	72,770	79
Weston	19,076	20
Dublin, Ireland	16,439	<1
TOTAL OUTLYING PROPERTIES	339,225	113
TOTAL PROPERTIES OWNED BY BOSTON COLLEGE	7,263,288	340

Note: Statistics as of May 31, 2017.

Source: Institutional Research, Planning & Assessment (square footage) and Facilities Management (acreage)

FACILITY CAPACITIES Fall 2017

Lecture/Event Facility & Location	Standard Seating
Auditoriums	
Cushing Hall 001	185
Devlin Hall 008	303
Fulton Hall 511	198
Gasson Hall 305 (Fulton Debate)	96
Higgins 300	153
Higgins 310	80
McGuinn Hall 121	256
Merkert Chemistry Center 127	150
Robsham Theater Arts Center	500
Stuart Hall 315, Newton Campus	138
Stuart Hall 411, Newton Campus	99
Law School East Wing 120, Newton Campus	125
Law School East Wing 115a, Newton Campus	150
Law School East Wing 115b, Newton Campus	150
Law School East Wing 200, Newton Campus	96
Law School East Wing 400, Newton Campus	56
Athletics	
Alumni Stadium	44,500
Kelley Rink, Conte Forum	9,160
Power Gymnasium, Conte Forum	975
The Shea Room, Conte Forum	300
Flynn Student Recreation Complex	2,809
Court A	1,500
Court B	1,309
Event Spaces	
Barat House, Main/Dining Room	64
Boston Room, Corcoran Commons	30
Gasson Hall 100	150
Haley House Conference Room	16
Heights Room, Corcoran Commons	180
McElroy Conference Room	48
McGuinn Hall 334	35
McGuinn Hall 521	47
Murray Room, Yawkey Center	200
Newton Room, Corcoran Commons	30
Walsh Function Room	80
2101 Commonwealth Ave. 104, Brighton Campus	35
2101 Commonwealth Ave. 105, Brighton Campus	24
2101 Commonwealth Ave. 107, Brighton Campus	20
2101 Commonwealth Ave. 109, Brighton Campus	32
2101 Commonwealth Ave. 111, Brighton Campus	53

SUMMARY OF BUILDING USE Spring 2017

Building Use	Number of Buildings
Student Residence ¹	30
Administrative & Auxiliary Services	31
Academic & Administrative ²	33
Jesuit Residence ³	6
Jesuit Residence & Academic	1
Miscellaneous Use ⁴	52
Total	153

¹Keyes North and South are considered one building; Duchesne East and West are considered one building; Modulares are considered one building.

²Includes Weston Observatory.

³Excludes property owned by the Jesuit Community of Boston College.

⁴Includes gymnasiums, libraries, student services, etc.

Note: The above statistics exclude leased properties used in University operations. Statistics include only properties owned by Boston College as of May 31, 2017.

Source: Institutional Research, Planning & Assessment

Note: All facilities are on the Chestnut Hill campus unless otherwise noted. Capacities may vary based on function type to meet safety permit requirements. Facilities may not be available to all groups.
Source: Facilities Management, Athletics, and Office of Student Services

CLASSROOMS

Spring 2017

Building	Number of Classrooms	Number of Stations	Building	Number of Classrooms	Number of Stations
Campion Hall	12	555	Lyons Hall	7	291
Cushing Hall	10	613	McGuinn Hall	7	406
Devlin Hall	9	693	Merkert Chemistry Center	3	246
Fulton Hall	20	1,187	O'Neill Library	7	229
Gasson Hall	20	881	Simboli Hall	5	235
Higgins Hall	8	471	Stokes Hall	36	1,114
Law East Wing	6	641	Stuart House	10	525
			Total	160	8,087

Note: Classrooms listed are managed by Student Services. The above statistics exclude leased properties used in University operations. Statistics include only properties owned by Boston College as of May 31, 2017.

Source: Institutional Research, Planning & Assessment

DINING FACILITIES

Fall 2017

Dining Halls	Location
Carney's Dining Room	McElroy Commons
The Eagle's Nest	McElroy Commons
Faculty Dining Room ¹	McElroy Commons
On the Fly Eagle Mart	McElroy Commons
The Chocolate Bar	Stokes Hall
Hillside Café	Maloney Hall
Lower Live	Corcoran Commons
The Loft @ Addie's	Corcoran Commons
On the Fly Eagle Mart	Corcoran Commons
Stuart Dining Hall	Stuart House, Newton Campus
On the Fly Eagle Mart	Stuart House, Newton Campus
Welch Dining Hall	Lyons Hall
The Bean Counter	Fulton Hall Lobby
café 129	129 Lake Street, Brighton Campus

¹The Faculty Dining Room also operates as an event space.

Note: All facilities are on the Chestnut Hill campus unless otherwise noted.

Source: Facilities Management and Dining Services

RESIDENCE HALL STATISTICS

By Building, Spring 2017

Residence Hall	Address	Living Units	Residents	Staff ¹	Total
Chestnut Hill Campus					
Upper Campus					
Cheverus Hall	127 Hammond Street	66	150	4	154
Claver Hall	40 Tudor Road	40	94	3	97
Fenwick Hall	46 Tudor Road	97	220	8	228
Fitzpatrick Hall	137 Hammond Street	89	205	7	212
Gonzaga Hall	149 Hammond Street	98	226	7	233
Kostka Hall	149 Hammond Street	81	166	6	172
Loyola Hall	42 Tudor Road	57	109	4	113
Medeiros Townhouses	60 Tudor Road	51	99	3	102
Roncalli Hall	200 Hammond Street	81	172	4	176
Shaw Hall	372 Beacon Street	7	20	1	21
Welch Hall	182 Hammond Street	92	195	5	200
Williams Hall	144 Hammond Street	81	165	4	169
Xavier Hall	44 Tudor Road	50	106	4	110
		890	1,927	60	1,987
Lower Campus					
Gabelli Hall	80 Commonwealth Avenue	40	146	3	149
Greycliff Hall	2051 Commonwealth Avenue	30	21	2	23
Ignacio Hall	100 Commonwealth Avenue	65	355	6	361
Modulars	St. Thomas More Road	76	433	9	442
Reservoir Apartments	2000 Commonwealth Avenue	179	412	14	426
Rubenstein Hall	90 Commonwealth Avenue	65	355	6	361
Stayer Hall	110 St. Thomas More Road	48	298	5	303
Thomas More Apartments	2150 Commonwealth Avenue	90	468	10	478
Joseph & Mae Vanderslice Hall	70 St. Thomas More Road	61	406	10	416
Vouté Hall	110 Commonwealth Avenue	57	202	4	206
Michael P. Walsh Hall	150 St. Thomas More Road	141	774	16	790
66 Commonwealth Avenue	66 Commonwealth Avenue	105	217	6	223
90 St. Thomas More Road	90 St. Thomas More Road	60	361	9	370
		1,017	4,448	100	4,548
Newton Campus					
Cushing House	851 Centre Street	64	116	5	121
Duchesne East	833 Centre Street	67	125	4	129
Duchesne West	833 Centre Street	72	134	6	140
Hardey House	855 Centre Street	98	184	8	192
Keyes North	891 Centre Street	83	149	5	154
Keyes South	891 Centre Street	72	132	4	136
		456	840	32	872
Total		2,363	7,215	192	7,407

¹ Undergraduate Resident Assistants are included. Assistant Directors, Residence Hall Directors, Graduate Residence Hall Directors, Peer Ministers, and Resident Ministers are not included.
 Note: Data as of the spring enrollment census date, January 27, 2017.
 Source: Office of Residential Life

RESIDENCE HALL STATISTICS

By Building, Fall 2017

Residence Hall	Address	Living Units	Residents	Staff ¹	Total
Chestnut Hill Campus					
Upper Campus					
Cheverus Hall	127 Hammond Street	66	159	4	163
Claver Hall	40 Tudor Road	40	96	3	99
Fenwick Hall	46 Tudor Road	97	231	8	239
Fitzpatrick Hall	137 Hammond Street	89	213	7	220
Gonzaga Hall	149 Hammond Street	98	240	7	247
Kostka Hall	149 Hammond Street	74	162	6	168
Loyola Hall	42 Tudor Road	58	125	4	129
Medeiros Townhouses	60 Tudor Road	51	100	3	103
Roncalli Hall	200 Hammond Street	81	170	4	174
Shaw Hall	372 Beacon Street	7	20	1	21
Welch Hall	182 Hammond Street	92	194	5	199
Williams Hall	144 Hammond Street	81	169	4	173
Xavier Hall	44 Tudor Road	50	115	4	119
		884	1,994	60	2,054
Lower Campus					
Gabelli Hall	80 Commonwealth Avenue	40	153	3	156
Greycliff Hall	2051 Commonwealth Avenue	30	33	2	35
Ignacio Hall	100 Commonwealth Avenue	65	360	6	366
Modulars	St. Thomas More Road	76	437	9	446
Reservoir Apartments	2000 Commonwealth Avenue	178	517	14	531
Rubenstein Hall	90 Commonwealth Avenue	65	356	6	362
Stayer Hall	110 St. Thomas More Road	48	302	5	307
Thomas More Apartments	2150 Commonwealth Avenue	90	478	10	488
Joseph & Mae Vanderslice Hall	70 St. Thomas More Road	61	413	10	423
Vouté Hall	110 Commonwealth Avenue	57	212	4	216
Michael P. Walsh Hall	150 St. Thomas More Road	141	777	16	793
66 Commonwealth Avenue	66 Commonwealth Avenue	105	222	6	228
90 St. Thomas More Road	90 St. Thomas More Road	60	376	9	385
		1,016	4,636	100	4,736
Newton Campus					
Cushing House	851 Centre Street	64	119	5	124
Duchesne East	833 Centre Street	67	126	4	130
Duchesne West	833 Centre Street	72	135	6	141
Hardey House	855 Centre Street	98	188	8	196
Keyes North	891 Centre Street	83	153	5	158
Keyes South	891 Centre Street	72	134	4	138
		456	855	32	887
Total		2,356	7,485	192	7,677

¹ Undergraduate Resident Assistants are included. Assistant Directors, Residence Hall Directors, Graduate Residence Hall Directors, and Resident Ministers are not included.

Note: Data as of the fall enrollment census date, September 8, 2017.

Source: Office of Residential Life

FINANCE

HIGHLIGHTS OF FINANCIAL OPERATIONS

Fiscal Years 2013 – 2017 (Dollars in Millions)

	FY2013	FY2014	FY2015	FY2016	FY2017
Operating revenues					
Tuition and fees	\$522.8	\$534.5	\$559.9	\$586.1	\$612.6
Sponsored research and other programs	49.9	45.3	42.9	47.9	52.3
Government financial aid programs	4.8	4.6	4.7	4.9	5.1
Auxiliary enterprises	148.9	152.5	165.2	160.7	167.7
Other revenues	14.5	14.7	16.4	14.5	17.0
Total operating revenues	\$740.9	\$751.6	\$789.1	\$814.1	\$854.7
Nonoperating assets used for operations	83.8	110.8	111.6	123.3	126.5
Total operating revenues and other support	\$824.7	\$862.4	\$900.7	\$937.4	\$981.2
Expenses					
Instruction	\$248.8	\$264.4	\$282.4	\$298.6	\$308.7
Academic support	60.2	63.4	67.4	69.9	72.4
Research	37.1	35.9	34.7	40.3	43.5
Student services	51.6	54.1	56.0	60.1	65.6
Public services	3.2	3.4	3.5	4.5	4.6
Student aid	153.7	159.7	167.6	176.1	182.2
General administration	112.8	118.0	119.5	121.8	128.0
Auxiliary enterprises	157.2	163.4	169.5	166.0	176.1
Total expenses	\$824.6	\$862.3	\$900.6	\$937.3	\$981.1
Excess of operating revenues over expenses	\$ 0.1	\$ 0.1	\$ 0.1	\$ 0.1	\$ 0.1

Note: Costs associated with the operation and maintenance of plant facilities are functionally allocated. These costs totaled \$57.3, \$57.5, \$59.8, \$59.9, and \$62.4 million for fiscal years 2013, 2014, 2015, 2016 and 2017 respectively.
Source: Office of the Controller

TOTAL OPERATING EXPENSES

Fiscal Year 2017

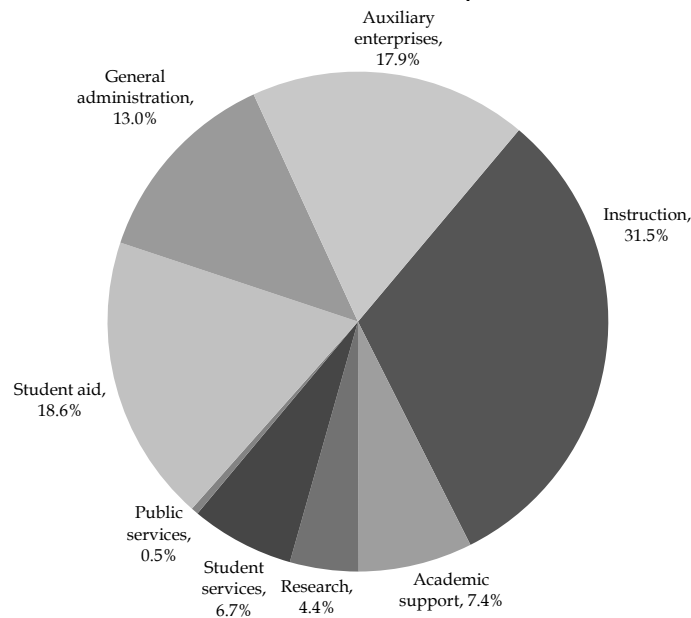

CONDENSED STATEMENT OF FINANCIAL POSITION

Fiscal Years 2013 – 2017 (Dollars in Millions)

	FY2013	FY2014	FY2015	FY2016	FY2017
Assets					
Investments	\$2,140.8	\$2,549.3	\$2,658.2	\$2,426.0	\$2,899.7
Trustee deposits	22.0	43.2	21.8	8.5	6.3
Receivables & other assets	275.9	253.0	260.9	309.1	299.0
Physical plant	1,901.6	2,002.2	2,137.4	2,323.6	2,401.3
Accumulated depreciation/amortization	(703.5)	(753.1)	(808.0)	(863.7)	(912.6)
Total assets	\$3,636.8	\$4,094.6	\$4,270.3	\$4,203.5	\$4,693.7
Liabilities					
Payables and accrued liabilities	\$197.0	\$216.8	\$225.6	\$252.5	\$244.7
U.S. Government loan advances	35.6	35.8	36.0	36.3	36.5
Bonds, notes & mortgages payable	734.8	951.4	930.8	903.5	1,122.2
Total liabilities	\$967.4	\$1,204.0	\$1,192.4	\$1,192.3	\$1,403.4
Net assets					
Endowment	\$1,981.4	\$2,198.3	\$2,346.0	\$2,195.7	\$2,400.5
Net investment in plant	465.7	444.5	464.0	548.8	486.3
Other	222.3	247.8	267.9	266.7	403.5
Total net assets	\$2,669.4	\$2,890.6	\$3,077.9	\$3,011.2	\$3,290.3
Total liabilities & net assets	\$3,636.8	\$4,094.6	\$4,270.3	\$4,203.5	\$4,693.7

Note: Certain prior period amounts have been reclassified to conform to the current year presentation.
Source: Office of the Controller

TOTAL ASSETS AND LIABILITIES

Fiscal Years 2013 – 2017

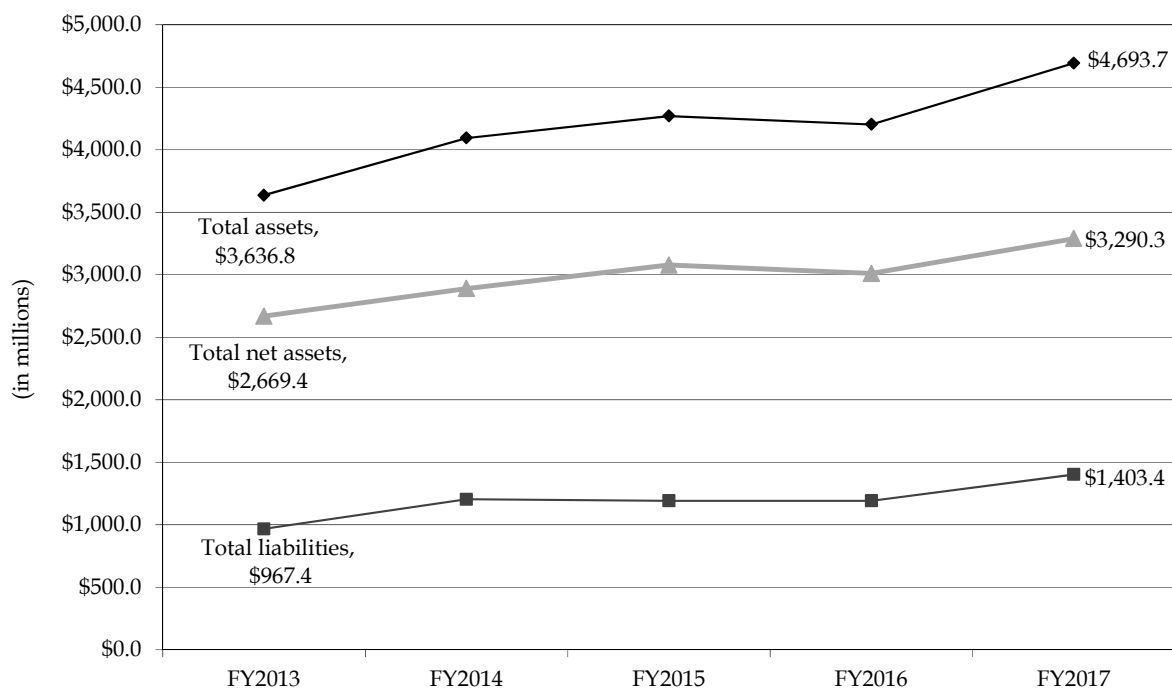

TUITION AND FEES

Academic Years 2008-2009 through 2017-2018

	AY 08-09	AY 09-10	AY 10-11	AY 11-12	AY 12-13	AY 13-14	AY 14-15	AY 15-16	AY 16-17	AY 17-18
Undergraduate Schools										
Arts & Sciences, Education,										
Management, Nursing	\$37,410	\$38,530	\$39,880	\$41,480	\$43,140	\$44,870	\$46,670	\$48,540	\$50,480	\$52,500
Advancing Studies (per course)	1,410	1,452	1,502	1,562	1,624	1,624	1,688	1,756	1,826	1,900
Summer Session (per credit hour)	590	608	630	660	686	686	714	744	774	804
Graduate Schools										
Arts & Sciences (per credit hour)	\$1,148	\$1,182	\$1,206	\$1,242	\$1,292	\$1,344	\$1,398	\$1,454	\$1,512	\$1,572
Education (per credit hour)	1,020	1,050	1,084	1,122	1,166	1,212	1,260	1,310	1,364	1,420
Law School	38,340	39,490	40,770	41,590	43,170	44,860	46,790	48,670	50,620	52,640
Management (per credit hour)	1,184	1,220	1,270	1,320	1,372	1,430	1,490	1,550	1,612	1,676
Nursing (per credit hour)	1,020	1,050	1,050	1,092	1,120	1,154	1,200	1,248	1,298	1,350
Social Work (per credit hour)	904	932	952	972	992	1,012	1,052	1,094	1,138	1,184
Theology & Ministry (per credit hour)	780	804	830	856	882	910	946	984	1,024	1,064
Advancing Studies (per credit hour)										
Leadership and Administration	590	608	630	660	686	686	714	744	774	804
Applied Economics	-	-	-	-	-	-	-	1,000	1,040	1,082
Cybersecurity Policy and Governance	-	-	-	-	-	-	-	-	1,040	1,082
Health Administration	-	-	-	-	-	-	-	-	1,100	1,100
Sports Administration	-	-	-	-	-	-	-	-	-	804
Room Charge Per Student										
Upper Campus	\$7,160	\$7,300	\$7,450	\$7,600	\$7,790	\$7,970	\$8,180	\$8,390	\$8,610	\$8,830
90 St. Thomas More Road	8,070	8,230	8,390	8,560	8,780	8,980	9,210	9,450	9,700	9,950
66 Commonwealth Avenue	7,160	7,300	7,450	7,600	7,790	7,970	8,180	8,390	8,610	8,830
Edmond's Hall	8,830	9,010	9,190	9,370	9,610	9,830	10,090	10,350	-	-
Gabelli & Vouté Apartments	9,180	9,360	9,550	9,740	9,990	10,220	10,490	10,770	11,050	11,340
Gabelli & Vouté Townhouses	9,620	9,810	10,010	10,210	10,470	10,710	10,990	11,280	11,570	11,870
Greycliff	7,160	7,300	7,450	7,600	7,790	7,970	8,180	8,390	8,610	8,830
Ignacio & Rubenstein 2-bedroom	8,830	9,010	9,190	9,370	9,610	9,830	10,090	10,350	10,620	10,900
Ignacio & Rubenstein 3-bedroom	8,570	8,740	8,910	9,090	9,320	9,540	9,790	10,040	10,620	10,900
Modulars	8,830	9,010	9,190	9,370	9,610	9,830	10,090	10,350	10,620	10,900
Newton	7,160	7,300	7,450	7,600	7,790	7,970	8,180	8,390	8,610	8,830
Reservoir Apartments	-	-	-	-	-	-	-	-	11,570	11,870
Stayer Hall	8,070	8,230	8,390	8,560	8,780	8,980	9,210	9,450	9,700	9,950
Thomas More Apartments	-	-	-	-	-	-	-	-	11,800	12,110
Vanderslice Hall	8,070	8,230	8,390	8,560	8,780	8,980	9,210	9,450	9,700	9,950
Walsh Hall	7,690	7,840	8,000	8,160	8,360	8,550	8,770	9,000	9,230	9,470
Board Per Student	\$4,450	\$4,540	\$4,632	\$4,724	\$4,818	\$4,914	\$5,006	\$5,106	\$5,208	\$5,312
Representative Fees										
Laboratory (Science) Fee ¹	\$610	\$620	\$630	\$620	\$630	\$640	\$660	\$670	\$680	\$690
Undergraduate Student Activity Fee	138	190	244	298	304	310	316	324	330	336
Graduate Student Activity Fee (per semester)	45	45	45	45	45	45	45	45	45	45
Health/Infirmary Fee	402	410	418	426	434	442	450	460	486	510

¹Fees for laboratories in Biology and Chemistry; fees in other sciences and in most other fields are frequently lower. Fees assume two laboratory courses per year.

Note: All tuition and fees listed are for two semesters, except for those stated as "per course", "per credit hour", or "per semester". Administrative Studies is now referred to as Leadership and Administration.

Source: Office of Student Services

BOSTON COLLEGE UNDERGRADUATE TUITION RESTATED IN 1982-1984 DOLLARS

Effect of Inflation and Real Growth

Academic Year	Tuition in Absolute Dollars	Consumer Price Index ¹	Tuition in Constant 1982-84 Dollars
2008-2009	\$37,410	216.6	\$17,272
2009-2010	\$38,530	216.2	\$17,822
2010-2011	\$39,880	218.7	\$18,235
2011-2012	\$41,480	226.4	\$18,322
2012-2013	\$43,140	231.3	\$18,651
2013-2014	\$44,870	233.5	\$19,212
2014-2015	\$46,670	237.4	\$19,659
2015-2016	\$48,540	237.8	\$20,412
2016-2017	\$50,480	241.7	\$20,885
2017-2018	\$52,500	246.7	\$21,284

¹ October Consumer Price Index (CPI) for the stated academic year.

Note: The Bureau of Labor Statistics calculates the CPI by setting the average index level for the 36-month period covering the years 1982, 1983, and 1984 equal to 100 (1982-84 = 100).

Sources: Bureau of Labor Statistics and Institutional Research, Planning & Assessment

BOSTON COLLEGE TUITION, 2008-2009 TO 2017-2018

Restated in 1982-1984 Dollars

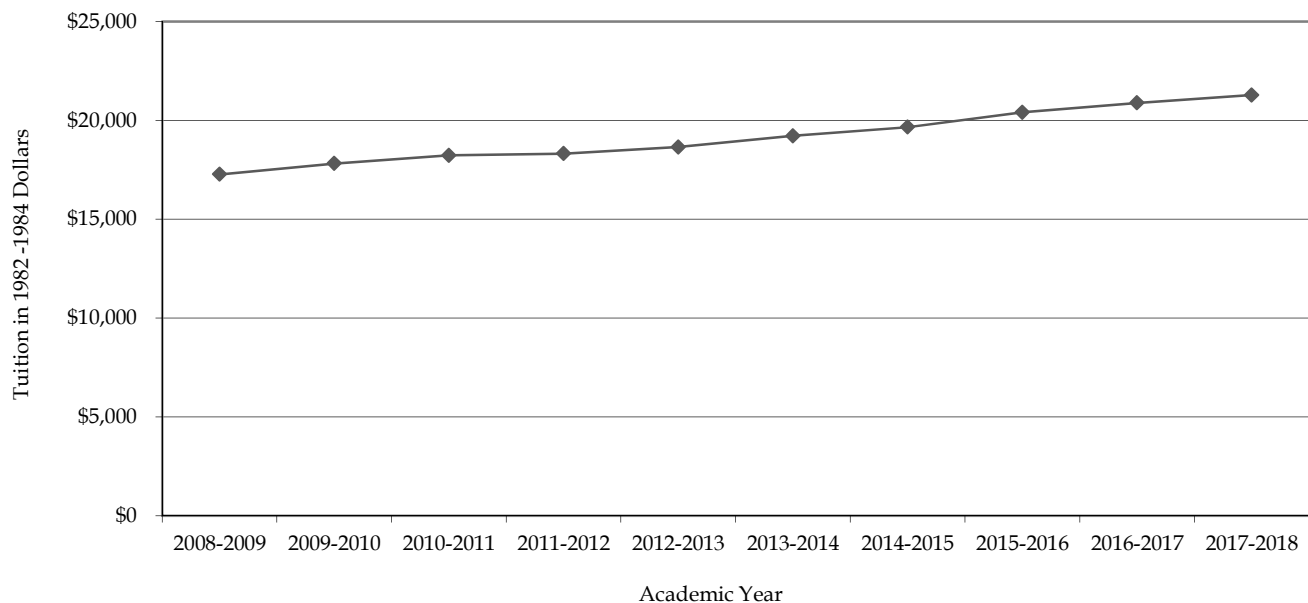

ACADEMIC RESOURCES & RESEARCH ACTIVITY

BOSTON COLLEGE LIBRARIES

Fall 2017

Bapst Art Library Middle Campus	The John J. Burns Library of Rare Books and Special Collections Burns Library, Middle Campus	O'Neill Library Main Research Library, Middle Campus
Catherine O'Connor Library Weston Observatory, Weston, MA	Law Library Newton Campus	Social Work Library McGuinn Hall, Lower Level
Educational Resource Center Campion Hall		Theology & Ministry Library Brighton Campus

Source: University Librarian

BOSTON COLLEGE LIBRARY HOLDINGS

Fiscal Year 2017

Total Volumes	3,259,704	Total Paper Serial Subscriptions	3,725
Bapst	60,794	Bapst	64
Burns	217,938	Burns	25
Educational Resource Center	51,994	Educational Resource Center	28
Law	256,620	Law	1,517
O'Neill	2,326,205	O'Neill	1,590
Social Work	39,005	Social Work	15
Theology & Ministry ¹	298,305	Theology & Ministry	486
Weston Observatory	8,843		
Total e-Books²	844,953	Total Electronic Serial Subscriptions³	43,552
Total Microform Units	4,354,503	Total Government Documents	271,792
Law	1,648,029	Law	8,164
O'Neill	2,706,474	O'Neill	263,628

¹ Starting in 2016, this includes books at the Theology & Ministry library owned by Boston College and books from the legacy St. John's and Weston Theological collections.² Includes catalogued e-Books reported in volumes.³ Number of unique titles.

Source: University Librarian

EXPENDITURES FOR LIBRARY MATERIALS

Library	2012-2013	2013-2014	2014-2015	2015-2016	2016-2017
Burns	417,431	434,298	417,316	649,064	590,486
Educational Resource Center	110,462	108,163	113,019	115,176	117,521
Law	1,496,832	1,629,385	1,619,208	1,678,360	1,720,484
O'Neill ¹	9,271,581	9,433,611	9,939,239	10,306,831	10,850,923
Social Work	126,500	152,682	158,042	159,782	165,615
Theology & Ministry	148,475	156,762	161,247	165,360	170,578
Total	\$11,571,281	\$11,914,901	\$12,408,071	\$13,074,573	\$13,615,607

¹ Includes general expenditures recorded as "University Librarian".

Source: Office of the Controller

RESEARCH AND SPONSORED PROJECTS

Highlights of Sponsored Activities, 2016-2017

A total of 304 proposals were submitted totaling \$266 million of requested funds for multi-year project periods (including one multi-year proposal for \$98 million). In FY2017, Boston College received 290 funding actions for a total of \$54.3 million for research and other sponsored programs activities. Total expenditures for research and other sponsored activities were \$52.2 million from federal agencies and non-federal entities combined.

Source: Office for Sponsored Programs

SUMMARY OF SPONSORED FUNDING ACTIONS

2016-2017

	Number	Amount		Number	Amount
Carroll School of Management			Morrissey College of Arts and Sciences		
Center for Retirement Research	9	2,769,358	Biology	34	12,892,092
Finance	1	49,000	Chemistry	24	4,609,668
Information Systems	1	86,242	Earth and Environmental Sciences	2	494,607
Lynch Leadership Academy	3	3,005,000	Economics	1	288,247
Subtotal Carroll School of Management	14	\$5,909,600	Fine Arts	1	5,000
Connell School of Nursing			Mathematics	12	780,797
Dean, Connell School of Nursing	10	729,786	Physics	15	2,115,774
Subtotal Connell School of Nursing	10	\$729,786	Political Science	1	5,000
Law School			Psychology	25	3,355,256
Law Faculty	7	420,973	Sociology	4	381,449
Legal Assistance Bureau	1	15,000	Weston Observatory	5	31,833
Subtotal Law School	8	\$435,973	Subtotal Morrissey College of Arts and Sciences	124	\$24,959,723
Lynch School of Education			Provost		
Campus School	9	689,637	Global Leadership Institute	5	1,037,960
Center for Optimized Student Support	22	4,242,011	Institute for Scientific Research	38	3,004,386
Center for the Study of Testing, Eval., and Ed. Policy	4	341,786	Learning to Learn	2	240,287
Counseling, Developmental and Educational Psych.	11	1,501,122	Subtotal Provost	45	\$4,282,633
Education Leadership and Higher Education	5	145,422	School of Social Work		
International Study Center	11	7,890,240	Dean, School of Social Work	11	1,594,816
Measurement, Evaluation, Statistics, and Assessment	2	149,025	Nat. Resource Center for Participant-Directed Services	1	349,750
Teacher Ed./Special Ed., Curriculum and Instruction	9	968,073	Subtotal School of Social Work	12	\$1,944,566
The Roche Center for Catholic Education	1	5,000	School of Theology and Ministry		
Subtotal Lynch School of Education	74	\$15,932,316	Institute of Religious Education and Pastoral Ministry	1	13,000
			School of Theology and Ministry Administration	2	102,230
			Subtotal School of Theology and Ministry	3	\$115,230
			Total	290	\$ 54,309,827

Note: During FY17, there were a total of 782 professor, associate, and assistant faculty members of which 123 were principal investigators on funding actions. A funding action is any type of action that obligates funds to BC, such as a new award, or continuation, amendment, or supplement to an award which may increase or decrease the amount of the existing award. The Funding Actions data is for Fiscal Year 2017 (June 1, 2016 - May 31, 2017).

Source: Office for Sponsored Programs

SPONSORED PROJECTS Source and Application of Funding (Dollars in Thousands)

	FY2013	FY2014	FY2015	FY2016	FY2017
Revenues					
Sponsored Research	\$40,513	\$36,971	\$34,132	\$38,898	\$43,670
Other Sponsored Activity	9,369	8,364	8,800	9,032	8,588
Total	49,882	45,335	42,932	47,930	52,258

Government:

Federal	31,328	27,528	26,059	27,965	31,177
State	746	777	649	744	567
Local	4,482	4,084	4,196	4,871	4,959
Non-Government	13,326	12,946	12,028	14,350	15,555
Total	49,882	45,335	42,932	47,930	52,258

Note: This table excludes Student Aid.
Source: Office for Sponsored Programs, Office of the Controller

TOTAL ACCOUNTED EXPENSE (DOLLARS IN THOUSANDS) Fiscal Years 2013 - 2017

Fiscal Year	Total
FY2013	\$49,882
FY2014	\$45,335
FY2015	\$42,932
FY2016	\$47,930
FY2017	\$52,258

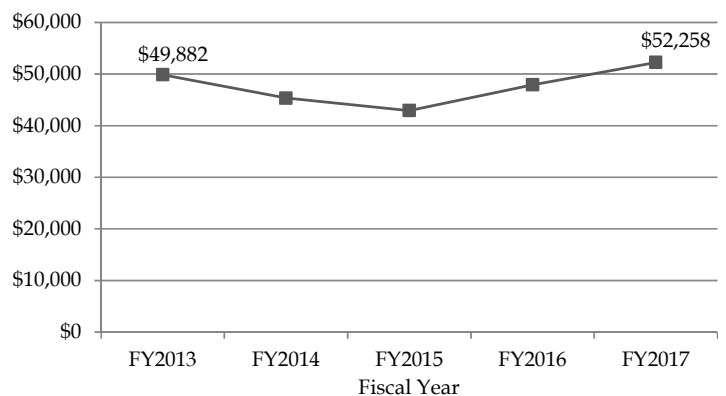

Source: Office for Sponsored Programs

NUMBER OF PROPOSALS SUBMITTED AND PRINCIPAL INVESTIGATORS Fiscal Years 2013 - 2017

Fiscal Year	Total Number of Proposals	Total Number of Principal Investigators	Total Number of Professor, Associate, and Assistant Faculty
FY2013	331	152	718
FY2014	276	150	718
FY2015	320	153	737
FY2016	326	153	768
FY2017	304	150	782

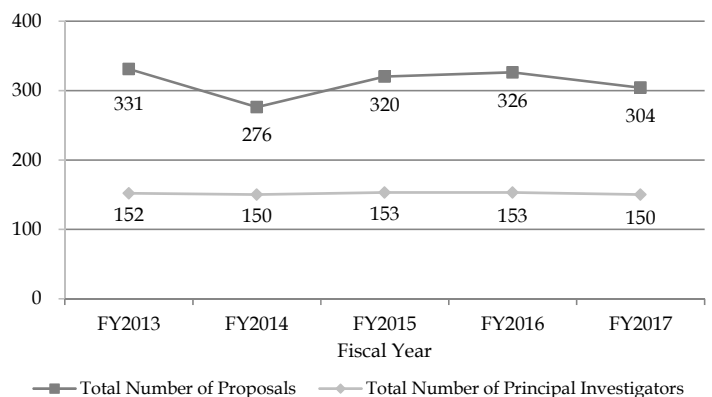

Source: Office for Sponsored Programs

ATHLETICS

VARSITY SPORTS RECORDS

	2012-2013			2013-2014			2014-2015			2015-2016			2016-2017		
	W	L	T	W	L	T	W	L	T	W	L	T	W	L	T
Men's Records															
Football	2	10	-	7	6	-	7	6	-	3	9	-	7	6	-
Basketball	16	17	-	8	24	-	13	19	-	7	25	-	9	23	-
Ice Hockey	22	12	4	28	8	4	21	14	3	28	8	5	21	15	4
Soccer	8	6	5	7	9	2	5	8	3	11	8	2	9	9	3
Baseball	12	40	-	22	33	-	27	27	-	35	22	-	25	28	-
Swimming & Diving	8	2	-	6	6	-	7	4	1	6	-	1	6	7	-
Tennis	4	15	-	6	17	-	4	17	-	6	18	-	5	18	-
Women's Records															
Basketball	12	18	-	12	19	-	13	17	-	15	16	-	9	21	-
Field Hockey	10	9	-	12	8	-	13	7	-	13	9	-	10	10	-
Ice Hockey	27	7	3	27	7	3	34	3	2	40	1	-	28	6	5
Swimming & Diving	4	10	-	4	11	-	3	9	-	3	4	-	6	6	-
Tennis	9	10	-	14	10	-	13	12	-	9	14	-	11	14	-
Lacrosse	12	8	-	15	6	-	15	4	-	10	9	2	10	9	-
Soccer	11	8	3	13	10	1	10	8	-	11	7	2	11	7	1
Softball	14	38	-	30	23	-	27	24	-	30	23	-	31	22	-
Volleyball	10	22	-	9	23	-	11	18	-	12	20	-	8	22	-

Source: Media Relations Office

INTERCOLLEGIATE SPORTS PARTICIPATION

2016-2017

Varsity Sport	Male	Female
Baseball	35	-
Basketball	13	13
Fencing	16	18
Field Hockey	-	22
Football	98	-
Golf	8	7
Ice Hockey	25	24
Lacrosse	-	25
Rowing	-	56
Sailing	9	17
Skiing	6	6
Soccer	28	26
Softball	-	21
Swimming & Diving	41	42
Tennis	17	10
Track & Field and Cross Country	29	46
Volleyball	-	16
Total	325	349
Total Participants	674	

Source: Athletics Compliance Office

INTRAMURAL SPORTS PARTICIPATION 2016-2017

Sport	# of Teams	# of Participants		Total ¹
		Male	Female	
Fall				
3x3 Basketball Tournament	9	27	-	27
3x3 Futsal Tournament	6	19	2	21
3x3 Soccer Tournament (Freshmen)	24	100	20	120
Coed Rec Basketball	32	260	219	479
Coed Rec Competitive Volleyball	7	43	41	84
Coed Rec Dodgeball	10	83	83	166
Coed Rec Flag Football	22	233	162	395
Coed Rec Softball	10	113	104	217
Coed Rec Volleyball	49	346	337	683
Coed Rec Wallyball	48	229	243	472
Freshman Soccer	10	153	53	206
Men's Dodgeball	18	189	1	190
Men's Flag Football	42	591	2	593
Men's Soccer	24	465	26	491
Men's Softball	16	274	2	276
Open Competitive Doubles Volleyball	10	13	7	20
Open Competitive Basketball	20	209	-	209
Open Floor Hockey	10	117	21	138
Open Futsal	26	234	23	257
Open Intermediate Basketball	28	328	1	329
Open Recreational Basketball	20	210	7	217
Table Tennis Tournament	8	8	-	8
Tennis Tournament	11	15	-	15
Women's Basketball	6	-	68	68
Women's Soccer	4	-	96	96
Women's Volleyball	4	-	46	46
Spring				
Badminton Tournament	16	15	1	16
Coed Rec Basketball	30	248	200	448
Coed Rec Competitive Volleyball	12	72	65	137
Coed Rec Dodgeball	20	125	121	246
Coed Rec Flag Football	24	217	169	386
Coed Rec Softball Tournament	11	120	79	199
Coed Rec Ultimate Frisbee	12	80	78	158
Coed Rec Volleyball	44	258	271	529
Coed Rec Wallyball	52	257	258	515
Coed Rec Wiffleball	12	85	98	183
FIFA Tournament	16	16	-	16
Open Competitive Basketball	20	210	1	211
Open Competitive Ice Hockey	8	125	-	125
Open Competitive Indoor Soccer	18	224	13	237
Open Dodgeball	20	207	14	221
Open Flag Football	24	324	5	329
Open Floor Hockey	16	183	26	209
Open Futsal	24	186	51	237
Open Intermediate Basketball	24	270	-	270
Open Intermediate Ice Hockey	8	110	18	128
Open Intermediate Indoor Soccer	29	326	82	408
Open Rec Basketball	24	278	1	279
Open Softball Tournament	11	165	-	165
Open Wiffleball	20	221	1	222
Women's Basketball	8	-	82	82
Women's Indoor Soccer	8	-	102	102
Women's Volleyball	8	-	86	86
Total	993	8,581	3,386	11,967

¹ Students are counted once for each intramural sport in which they participate. Total unique participants in 2016-2017 were 4,100.

Note: Intramural programs are sports, activities, and tournaments organized by the Campus Recreation Department for Boston College students. Most events are 3-6 week seasons with games once a week and there are no organized practices.

Source: Flynn Recreation Complex

CLUB SPORTS PARTICIPATION 2016-2017

Men's Teams	# of Participants
Baseball	26
Basketball	19
Crew	47
Ice Hockey	33
Lacrosse	45
Rugby	79
Soccer	30
Squash	13
Ultimate	60
Volleyball	16
Water Polo	31

Women's Teams	# of Participants
Basketball	17
Ice Hockey	25
Lacrosse	34
Rugby	52
Soccer	22
Squash	14
Ultimate	91
Volleyball	15
Water Polo	16

Coed Teams	# of Participants
Cycling	29
Equestrian	28
Field Hockey	25
Figure Skating	23
Golf	30
Tennis	40

Note: Club Sports are organized, competitive sports in which Boston College students compete against teams from other institutions. Teams typically practice multiple times a week and the commitment ranges from a few months to the full academic year.

Source: Flynn Recreation Complex

FLYNN RECREATION COMPLEX VISITS 2016-2017

Member Type	Total Visits	Unique Visitors
Undergraduate	428,337	8,457
Graduate	52,562	1,369
University Employee	55,379	968
Summer Member	5,846	431
Total	542,124	11,225

Source: Flynn Recreation Complex

QUONSET HUT VISITS 2016-2017

Member Type	Total Visits	Unique Visitors
Undergraduate	21,578	943
Graduate	1,406	107
University Employee	335	40
Summer Member	1	1
Total	23,320	1,091

Source: Flynn Recreation Complex

GROUP FITNESS CLASSES 2016-2017

Total Participants	37,332
Avg. Number of Classes Per Week ¹	76

¹Types of classes offered: Barre Fitness, BC-X, BC-X and Barbells, Bootcamp, Cardio Kickboxing, Fitlates, Mat Pilates, Pilates Sculpt, Pump It Up, Ripped Ride, Spin, TBC Step, Total Body Circuits, Total Body Sculpt, X-Fit, Yoga, and Zumba.

Source: Flynn Recreation Complex

GENERAL INFORMATION

PRESIDENTS OF BOSTON COLLEGE

1. John Bapst, S.J.	1863 – 1869	14. Charles W. Lyons, S.J.	1914 – 1919
2. Robert W. Brady, S.J.	1869 – 1870	15. William Devlin, S.J.	1919 – 1925
3. Robert Fulton, S.J.	1870 – 1880	16. James H. Dolan, S.J.	1925 – 1932
4. Jeremiah O'Connor, S.J.	1880 – 1884	17. Louis J. Gallagher, S.J.	1932 – 1937
5. Edward V. Boursaud, S.J.	1884 – 1887	18. William J. McGarry, S.J.	1937 – 1939
6. Thomas H. Stack, S.J.	1887	19. William J. Murphy, S.J.	1939 – 1945
7. Nicholas Russo, S.J.	1887 – 1888	20. William L. Keleher, S.J.	1945 – 1951
8. Robert Fulton, S.J.	1888 – 1891	21. Joseph R. N. Maxwell, S.J.	1951 – 1958
9. Edward I. Devitt, S.J.	1891 – 1894	22. Michael P. Walsh, S.J.	1958 – 1968
10. Timothy Brosnahan, S.J.	1894 – 1898	23. W. Seavey Joyce, S.J.	1968 – 1972
11. W. G. Read Mullan, S.J.	1898 – 1903	24. J. Donald Monan, S.J.	1972 – 1996
12. William F. Gannon, S.J.	1903 – 1907	25. William P. Leahy, S.J.	1996 –
13. Thomas I. Gasson, S.J.	1907 – 1914		

Founder of
Boston College:

Rev. John McElroy, S.J.

Pastor, Immaculate
Conception Parish,
Boston 1861-1863

HONORARY DEGREES AND PRESIDENT'S MEDALS Awarded By Boston College, 2008-2017

2008

Jennie Chin Hansen Abrams, D.N.S.
Celestino M. Arias, O.F.M. Cap., D.S.S.
Anne P. Jones, LL.D.
David McCullough, L.H.D.¹
William B. Neenan, S.J., L.H.D.
William C. Weldon, The President's Medal for
Excellence (April 24, 2008)

2009

Ken Burns, D.F.A.¹
Margot Cameron Connell, L.H.D.
Joseph E. Corcoran, D.B.A.
Daniel J. Harrington, S.J., L.H.D.
Alfred F. Kelly, Jr., The President's Medal for
Excellence (April 23, 2009)
Carolyn A. Lynch, L.H.D.
Benaree Pratt Wiley, D.Pub. Adm.

2010

Anthony S. Bryk, L.H.D.
John L. Harrington, D.B.A.
Sister Mary Hart, R.G.S., D.S.S.
Jeffrey R. Immelt, D.B.A.¹
Joy Haywood Moore, L.H.D.
His Eminence Cardinal Cormac
Murphy-O'Connor, LL.D.
Francis C. Rooney, Jr., The President's Medal for
Excellence (April 22, 2010)

2011

Anne M. Davis, D.B.A.
James S. Davis, D.B.A.
Ray LaHood, D.Pub. Adm.¹
James P. McIntyre, D.Sci. Ed.
Eugene M. McQuade, The President's Medal for
Excellence (April 28, 2011)
Sylvia Q. Simmons, L.H.D.

2012

Joseph A. Appleyard, S.J., L.H.D.
William V. Campbell, D.B.A.
Mario J. Gabelli, The President's Medal for
Excellence (April 26, 2012)
Navyn A. Salem, D.S.S.
Reverend Liz Walker, L.H.D.
Robert W. Woodruff, L.H.D.¹

2013

Geoffrey T. Boisi, The President's Medal for
Excellence (April 25, 2013)
Wayne A. Budd, LL.D.
Mary Lou DeLong, L.H.D.
Cornelia A. Kelley, L.H.D.
Enda Kenny, LL.D.¹
James A. Woods, S.J., L.H.D.

2014

Robert J. Cousy, L.H.D.
Ann Riley Finck, D.N.S.
Paloma Izquierdo-Hernandez, D.S.S.
John Forbes Kerry, LL.D.¹
Carolyn & Peter Lynch, The President's Medal
for Excellence (April 24, 2014)
Robert Joseph Morrissey, LL.D.

2015

Sister Marie Chin, R.S.M., L.H.D.
The Most Reverend Blase J. Cupich, LL.D.¹
Michael J. Motyl, D.Sci. Ed.
Stephen Joseph Pemberton, D.B.A.
Michael D. White, The President's Medal for
Excellence (April 23, 2015)
Lee Woodruff, L.H.D.

2016

Nannette Marie Canniff, D.S.S.
Gustavo Gutiérrez, O.P., The President's
Medal for Excellence (November 16, 2015)
John "Jack" Joyce, D.B.A.
Maria Eugenia Pares-Reyna de McGowan,
L.H.D.
Ernest J. Moniz, D.Sc.¹
Denise M. Morrison, The President's Medal
for Excellence (April 21, 2016)
Rev. Emmanuel Mwerekande, L.H.D.

2017

Robert P. Casey, Jr., LL.D.¹
Amy Chin Guen, D.S.S.
Tiffany Cooper Gueye, D.Sci. Ed.
Christopher E. O'Donnell, L.H.D.
Rev. Leo B. Shea, M.M., L.H.D.
Jeffrey R. Immelt, The President's Medal for
Excellence (April 18, 2017)

¹ Commencement Speaker.

Note: For a list of honorary degree recipients from previous years, please consult earlier editions of the Fact Book.

Source: University Secretary

HONORARY DEGREES Granted By Boston College

Doctor of Arts	D.A.
Doctor of Business Administration	D.B.A.
Doctor of Commercial Science	D.C.S.
Doctor of Engineering Science	D.E.Sc.
Doctor of Fine Arts	D.F.A.
Doctor of Journalism	D.Journ.
Doctor of Music	D.Mus.
Doctor of Nursing Science	D.N.S.
Doctor of Public Administration	D.Pub.Adm.
Doctor of Science	D.Sc.
Doctor of Science in Education	D.Sci.Ed.
Doctor of the Science of Law	D.Sc.L.
Doctor of the Science of Theology	D.Sc.T.
Doctor of Social Science	D.S.S.
Doctor of History	H.D.
Doctor of History in Philosophy	Hist.Phil.D.
Doctor of Civil and Canon Laws	J.U.D.
Doctor of Laws	LL.D.
Doctor of Humane Letters	L.H.D.
Doctor of Letters, Doctor of Literature	Litt.D.
Doctor of Religion	R.D.
Doctor of Sacred Theology	S.T.D.

Source: Commencement Programs, 1995-present

TYPES OF DEGREES Conferred At Boston College

Bachelor of Arts	A.B.
Bachelor of Science	B.S.
Bachelor of Sacred Theology	S.T.B.
Master of Arts	M.A.
Master of Arts in Teaching	M.A.T.
Master of Business Administration	M.B.A.
Master of Divinity	M.Div.
Master of Education	M.Ed.
Master of Healthcare Administration	M.H.A.
Master of Laws	LL.M.
Master of Science	M.S.
Master of Science in Accounting	M.S.A.
Master of Science in Finance	M.S.F.
Master of Science in Teaching	M.S.T.
Master of Social Work	M.S.W.
Master of Theological Studies	M.T.S.
Master of Theology	Th.M.
Certificate of Advanced Educational Specialization	C.A.E.S.
Licentiate in Sacred Theology	S.T.L.
Doctor of Education	Ed.D.
Doctor of Law	J.D.
Doctor of Philosophy	Ph.D.
Doctor of Sacred Theology	S.T.D.

PRIMARY ACCREDITING AGENCIES

Association to Advance Collegiate Schools of Business
American Bar Association
American Psychological Association
Association of Theological Schools
Commission on Collegiate Nursing Education

Council on Social Work Education
Masters in Psychology and Counseling Accreditation Council
New England Association of Schools and Colleges
Teacher Education Accrediting Council

Source: Deans' Offices and Institutional Research, Planning & Assessment

ASSOCIATION MEMBERSHIPS

American Association of Colleges of Nursing	Graduate Management Admission Council
American Association of Colleges for Teacher Education	Holmes Partnership
American Association of Collegiate Registrars and Admissions Officers	International Federation of Catholic Universities
American Association for the History of Nursing	Jesuit Association of Student Personnel Administrators
American Association of University Professors	Jesuit Conference of Nursing Programs
American Bar Association	Law School Admission Council
American Educational Research Association	Massachusetts Association of Colleges of Nursing
American Public Human Services Association	Massachusetts Association of Colleges for Teacher Education
Association for the Advancement of Sustainability in Higher Education	Massachusetts Association for Supervision and Curriculum Development
Association of American Colleges and Universities	Massachusetts Law School Consortium
Association of American Law Schools	NAFSA: Association of International Educators
Association of Catholic Colleges and Universities	National Association for College Admission Counseling
Association for Continuing Higher Education	National Association of College and University Business Officers
Association of Independent Colleges and Universities in Massachusetts	National Association of Deans and Directors of Schools of Social Work
Association for Institutional Research	National Association of Graduate Enrollment Management
Association of International Education Administrators	National Association of Independent Colleges and Universities
Association of Jesuit Colleges and Universities	National Association for Law Placement
Association of Research Libraries	National Association of Student Financial Aid Administrators
Association for the Study of Higher Education	National Association of Student Personnel Administrators
Association for Supervision & Curriculum Development	National Association for Women in Catholic Higher Education
Association of Teacher Educators	National Council of University Research Administrators
Boston Library Consortium	New England Educational Research Organization
Boston Theological Institute	North American Association of Summer Sessions
The College Board	North American Network of Field Educators and Directors
Council for Advancement and Support of Education	Northeastern Association of Graduate Schools
Council for Exceptional Children	Society of Research Administrators
Council of Graduate Schools	University Professional & Continuing Education Association
Council of the Great City Schools	Alpha Sigma Nu ¹
Council on Governmental Relations	Beta Gamma Sigma ¹
Council on Legal Education Opportunity	Order of the Coif ¹
Council on Social Work Education	Phi Beta Kappa ¹
Forum on Education Abroad	Pi Mu Epsilon ¹

¹ The honor societies listed are representative of the various associations of Boston College's undergraduate day schools.
Note: The above listing is meant only to be representative of the major types of memberships held by the University.
Source: Deans' Offices

ACADEMIC CALENDARS

2017-2018

Fall Semester

August 28	Monday	Classes begin
September 4	Monday	Labor Day – No classes
October 9	Monday	Columbus Day – No classes
November 22 – 24	Wednesday – Friday	Thanksgiving Holidays
December 11 – 12	Monday – Tuesday	Study days – No classes for undergraduate day students only
December 13 – 20	Wednesday – Wednesday	Term Examinations

Spring Semester

January 15	Monday	Martin Luther King, Jr. Day – No classes
January 16	Tuesday	Classes begin
March 5 – 10	Monday – Saturday	Spring Break
March 29 – April 2	Thursday – Monday	Easter Weekend – No classes on Holy Thursday and Good Friday or Easter Monday.
April 16	Monday	Patriot's Day – No classes
May 4 – 7	Friday – Monday	Study days – No classes for undergraduate day students only
May 8 – 15	Tuesday – Tuesday	Term Examinations
May 21	Monday	Commencement

2018-2019

Fall Semester

August 27	Monday	Classes begin
September 3	Monday	Labor Day – No classes
October 8 – 9	Monday – Tuesday	Fall Break – No classes
November 21 – 23	Wednesday – Friday	Thanksgiving Holidays
December 11 – 12	Tuesday – Wednesday	Study days – No classes for undergraduate day students only
December 13 – 20	Thursday – Thursday	Term Examinations

Spring Semester

January 14	Monday	Classes begin
January 21	Monday	Martin Luther King, Jr. Day – No classes
March 4 – 9	Monday – Saturday	Spring Break
April 15	Monday	Patriot's Day – No classes
April 18 – April 22	Thursday – Monday	Easter Weekend – No classes on Holy Thursday and Good Friday or Easter Monday.
May 3 – 6	Friday – Monday	Study days – No classes for undergraduate day students only
May 7 – 14	Tuesday – Tuesday	Term Examinations
May 20	Monday	Commencement

Source: Office of Student Services

FACT BOOK SOURCES

Alumni Association	Enrollment Management	President's Office
Athletics	Facilities Management	Provost and Dean of Faculties
Athletics Compliance Office	Flynn Recreation Complex	Residential Life
Saint Peter Faber Jesuit Community	Human Resources	Sponsored Programs
Bureau of Labor Statistics	Institutional Research, Planning & Assessment	Student Services
Commencement Programs	International Programs	University Advancement
Controller	International Students & Scholars	University Communications
Deans' Offices	Jesuit Community	University Librarian
Dining Services	Media Relations	University Secretary

Note: Sources are responsible for the accuracy and completeness of data submitted for publication.

FACT BOOK INDEX

- Academic Administration, 17
 Academic Calendars, 93
 Academic Institutes and Centers, 18
 Academic Resources and Research Activity, 82-84
 Accrediting Agencies, 91
 ACT, Average, Freshman, 32
 ACT, Middle Range, Freshman, 32
 Administration and Faculty, 14-29
 Alumni and Advancement, 56-63
 Alumni Association National Board of Directors, 56
 Alumni Association Regional Chapters, 56
 Alumni Awards, 56
 Alumni by Gender and Class, 60
 Alumni by Primary School and Class, 58-59
 Alumni Donors by Primary School and Class, 62-63
 Alumni Geographic Distribution, 57
 Applications, Acceptances, and Enrollment, Freshman, 32
 Applications, Acceptances, and Enrollment, Transfer Students, 34
 Association Memberships, 92
 Athletics, 86-88
- Board of Trustee Associate Membership, 15-16
 Board of Trustee Chairs, 16
 Board of Trustee Membership, 14
 Boston College, A Brief History, 6
 Boston College, A Chronology, 7-10
 Boston College Profile, 11
 Boston College Properties, 69
 Building Use, Summary, 70
 Buildings and Grounds, See Physical Plant
 Buildings, Boston College, 66-68
- Campus Maps, 96-100
 Chairs, Board of Trustees, 16
 Charts of Administration, 20-23
 Chronology, Boston College, 7-10
 Classrooms, 71
 Club Sports Participation, 88
 Compensation, Faculty, 29
 Contracts and Grants, See Academic Resources and Research Activity
 Credit Hours by School, 36
 Cross Admissions Competitor Schools, 34
 Cross Application Competitor Schools, 34
- Deans, Academic, See Academic Administration
 Degrees Conferred at Boston College, Types, 91
 Degrees Conferred, 47-51
 Development Statistics, 56-63
 Dining Facilities, 71
 Donors by Giving Club, 61
 Dormitories, See Residence Halls
- Enrollment, Full-Time Equivalent, 39
 Enrollment, Full-Time Freshman by Gender and Citizenship, 32
 Enrollment, Full-Time Freshman by School, 32
 Enrollment, Graduate, 36-37, 39, 41
 Enrollment, International Students, 45-46
 Enrollment, by Race/Ethnicity, Gender, and Citizenship, 38
 Enrollment, Summer Session, 39
 Enrollment, Undergraduate by School, Gender, and Status, 36-37
 Enrollment, Undergraduate Majors by School, 42
 Enrollment, Undergraduate Minors by School, 43
 Enrollment, Undergraduate Transfer Students, 34
 Executive Vice President Units, 23
- Facilities, See Physical Plant
 Facility Capacities, 70
 Faculty, Administration and, 14-29
 Faculty, Compensation by Rank, 29
 Faculty, by Highest Degree Earned and Gender, 26
 Faculty, by Highest Degree Earned and Rank, 27
 Faculty, by Rank and Gender, 27
 Faculty, by School and Gender, 26
 Faculty, by School and Rank, 25
 Faculty, by School and Tenure Status, 26
 Faculty, Full-Time Equivalent by School, 27
 Faculty, Full-Time, Teaching Fellows, Teaching Assistants by School and Department, 27-28
 Fellowships, 53
 Finance, 76-79
 Financial Aid, Undergraduate, 52
 Financial Operations, Highlights, 76
 Financial Position, Condensed Statement, 77
 Flynn Recreation Complex, 88
 Founder of Boston College, 90
 Freshman Admission Profile, 32
 Freshman Applications, Acceptances, and Enrollment, 32
 Freshman, Full-Time, Enrollment by Gender and Citizenship, 32
 Freshman, Full-Time, Enrollment by School, 32
 Freshman, Geographic Distribution, 33
 Full-Time Equivalent Enrollment, 39
 Fundraising, See Alumni and Advancement
- General Information, 90-100
 Geographic Distribution, Alumni, 57
 Geographic Distribution, Freshman Class, 33
 Geographic Distribution, Undergraduates, 35
 Geographic Distribution, Undergraduate and Graduate International Students, 46
 Gifts to the University, 61
 Graduate Degrees Conferred, 47, 51
 Graduate Enrollment, 36-37, 39, 41
 Graduation, Retention Rates, 53
 Grant Statistics, See Academic Resources and Research Activity

FACT BOOK INDEX (CONTINUED)

- History, Boston College, 6
 Honorary Degrees Awarded, 90
 Honorary Degrees, Types Granted, 91
- Intercollegiate Sports Participation, 86
 International Students and Scholars Statistics, 45-46
 Intramural Sports Participation, 87
 Institutes and Centers, Academic, 18
- Jesuit Community Owned Properties, Boston College, 69
 Jesuit Community at Boston College, 19
 Jesuit Community at Boston College, Saint Peter Faber, 19
- Libraries, 82
 Library Expenditures, 82
 Library Holdings, 82
- Majors, Undergraduate, 42, 44
 Maps, Campus, 96-100
 Minors, Undergraduate, 43, 44
 Mission Statement, 2
- Officers of the University, 17
 Organization Chart, Administration, 20
 Organization Chart, Provost and Dean of Faculties Units, 21-22
 Organization Chart, Executive Vice President Units, 23
- Personnel, Professional, Administrative, and Support Staff, 24-25
 Personnel, Restricted Funded, 25
 Physical Plant, 66-73
 Presidents of Boston College, 90
 Profile, Boston College, 11
 Properties, Boston College, 69
 Provost and Dean of Faculties Units, 21-22
- Quonset Hut, 88
- Research and Sponsored Projects, 83-84
 Residence Hall Statistics by Building, 72-73
 Restricted Funded Personnel, 25
 Retention and Graduation Rates, 53
- SAT, Average, Freshman, 32
 SAT, Middle Range, Freshman, 32
 Sources of Fact Book Information, 93
 Sponsored Activities, Highlights, 83
 Sponsored Funding Actions Summary, 83
 Sponsored Projects, Proposals Submitted and Principal Investigators, 84
 Sponsored Projects, Source and Application, 84
 Sponsored Projects, Total Accounted Expense, 84
 Sports Participation, Club, 88
 Sports Participation, Intercollegiate Statistics, 86
 Sports Participation, Intramural, 87
 Sports Records, Varsity, 86
 Student Credit Hours by School, 36
 Students, 32-53
 Students Studying Abroad, 40
 Summer Session Enrollment, 39
- Teaching Fellows, Teaching Assistants, and Full-Time Faculty, 27-28
 Transfer Students, Applications, Acceptances, and Enrollment, 34
 Transfer Students, Enrollment by Previous Institution and Gender, 34
 Trustee Associate Membership, 15-16
 Trustee Membership, Board of, 14
 Tuition and Fees, 78-79
- Undergraduate Financial Aid, 52
 Undergraduate Degrees Conferred, 47-50
 Undergraduate Enrollment, 36-39
 Undergraduate Enrollment by Gender, 36-38
 Undergraduate Enrollment by School, 36-37, 39
 Undergraduate Enrollment, Full- and Part-Time, 36-37
 Undergraduate Enrollment, Full-Time Equivalent, 39
 Undergraduate Geographic Distribution, 35
 Undergraduate Majors, 42, 44
 Undergraduate Minors, 43-44
 Undergraduate Retention and Graduation Rates, 53
- Varsity Sports Records, 86

BOSTON COLLEGE Chestnut Hill Campus

- KEY**
- PUBLIC PARKING
 - BUS STOP (EAGLE ESCORT)
 - BLUE LIGHT EMERGENCY PHONE
 - WHEELCHAIR ACCESSIBLE PATHS
 - ACCESSIBLE ENTRANCE
 - ACCESSIBLE PARKING SPACE
 - ELEVATOR ACCESS

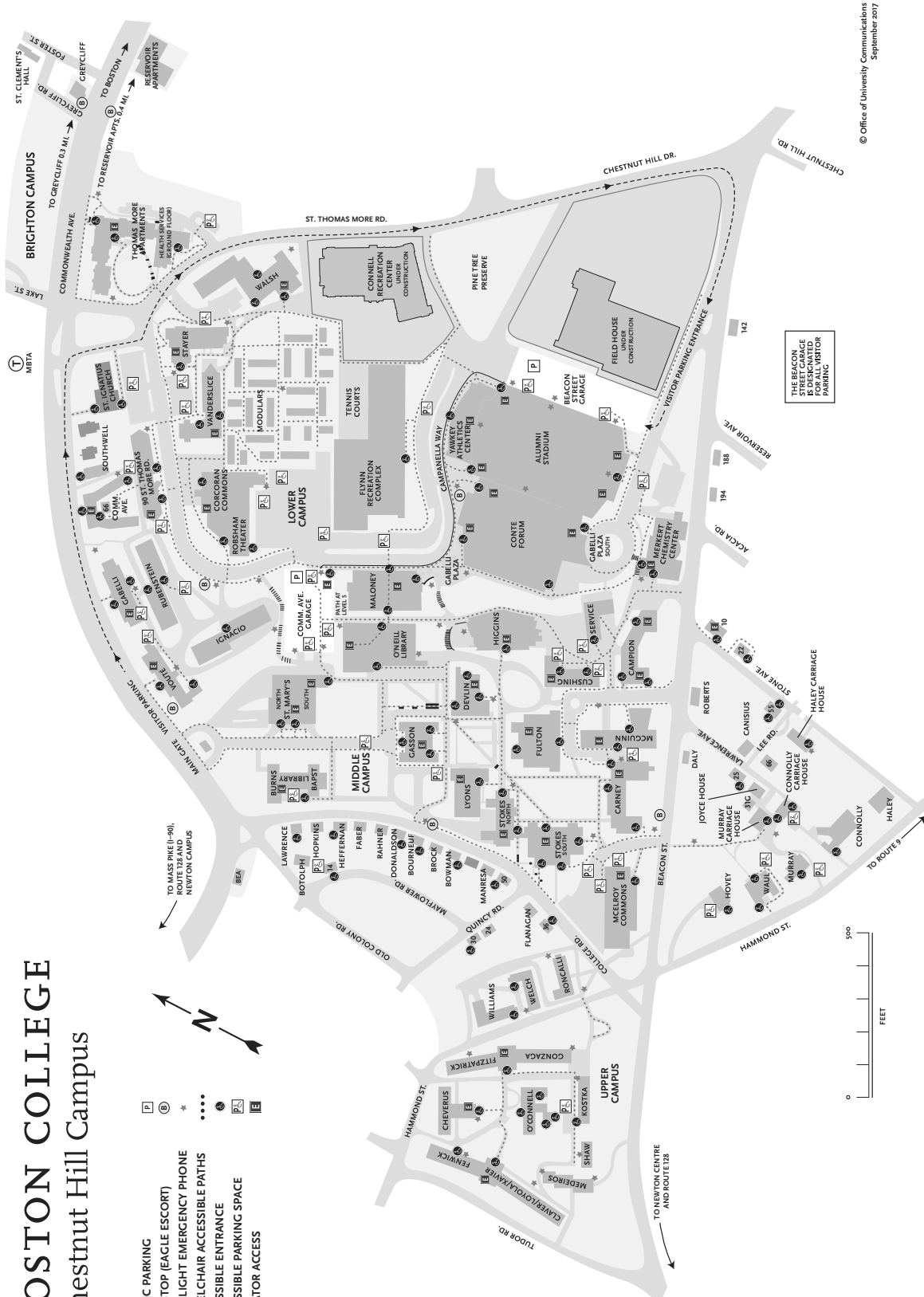

© Office of University Communications
September 2017

BOSTON COLLEGE Newton Campus

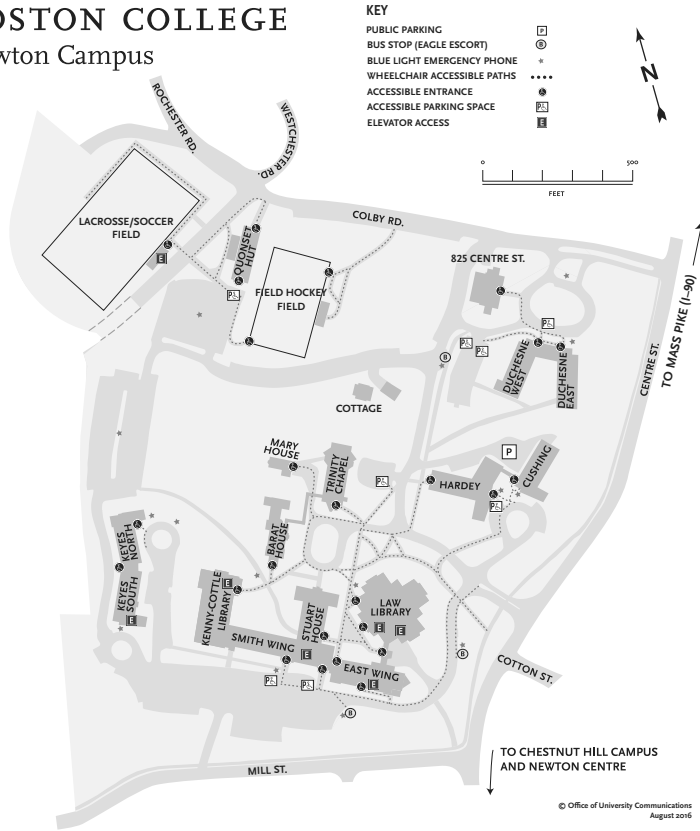

BOSTON COLLEGE Brighton Campus

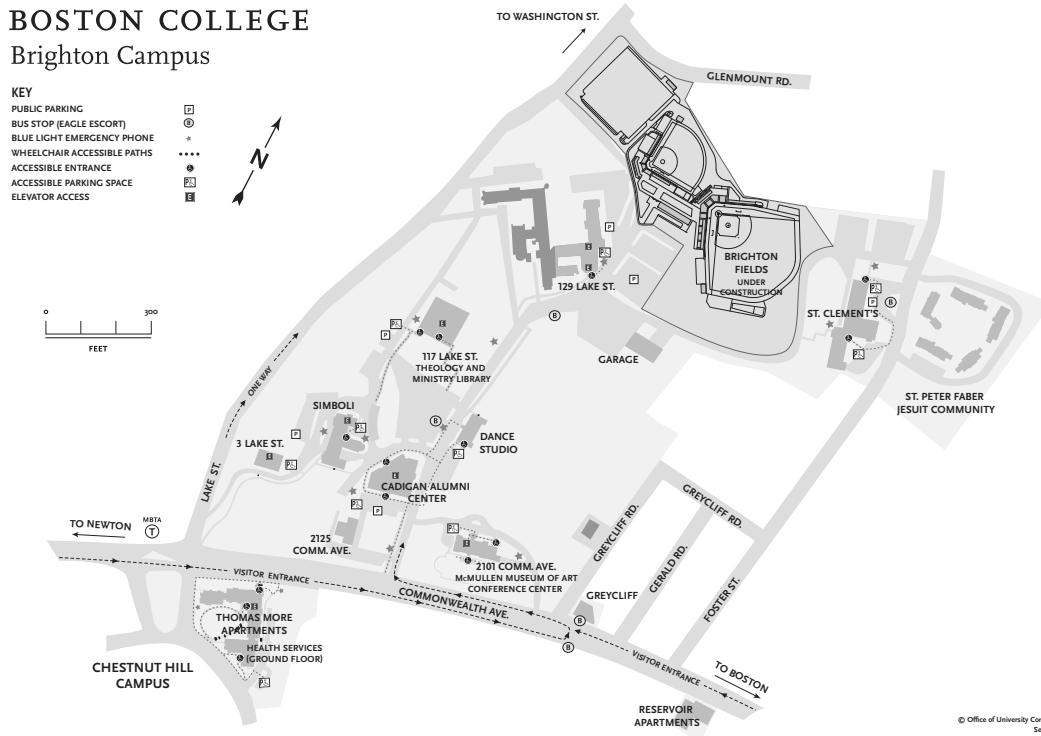

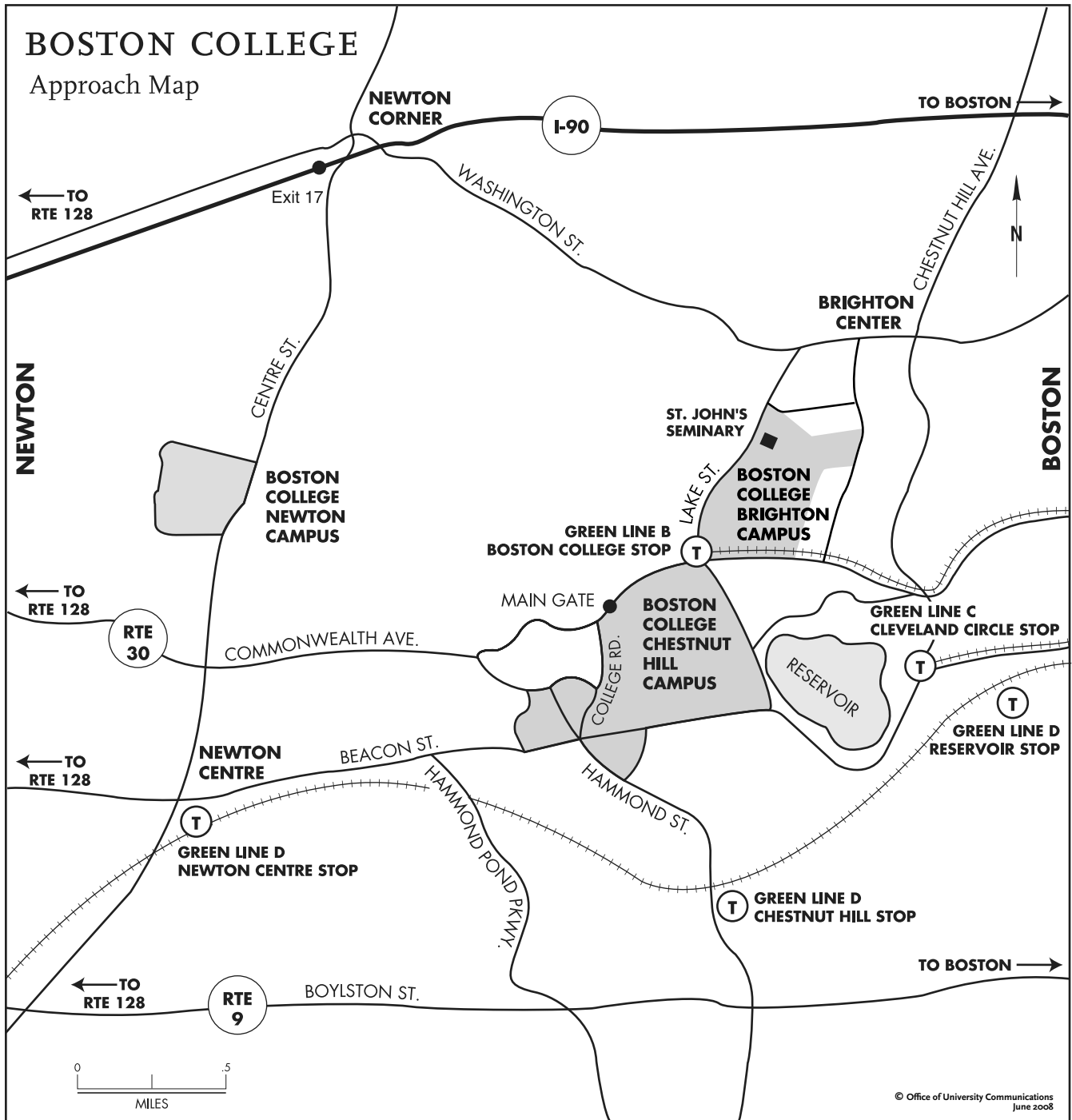

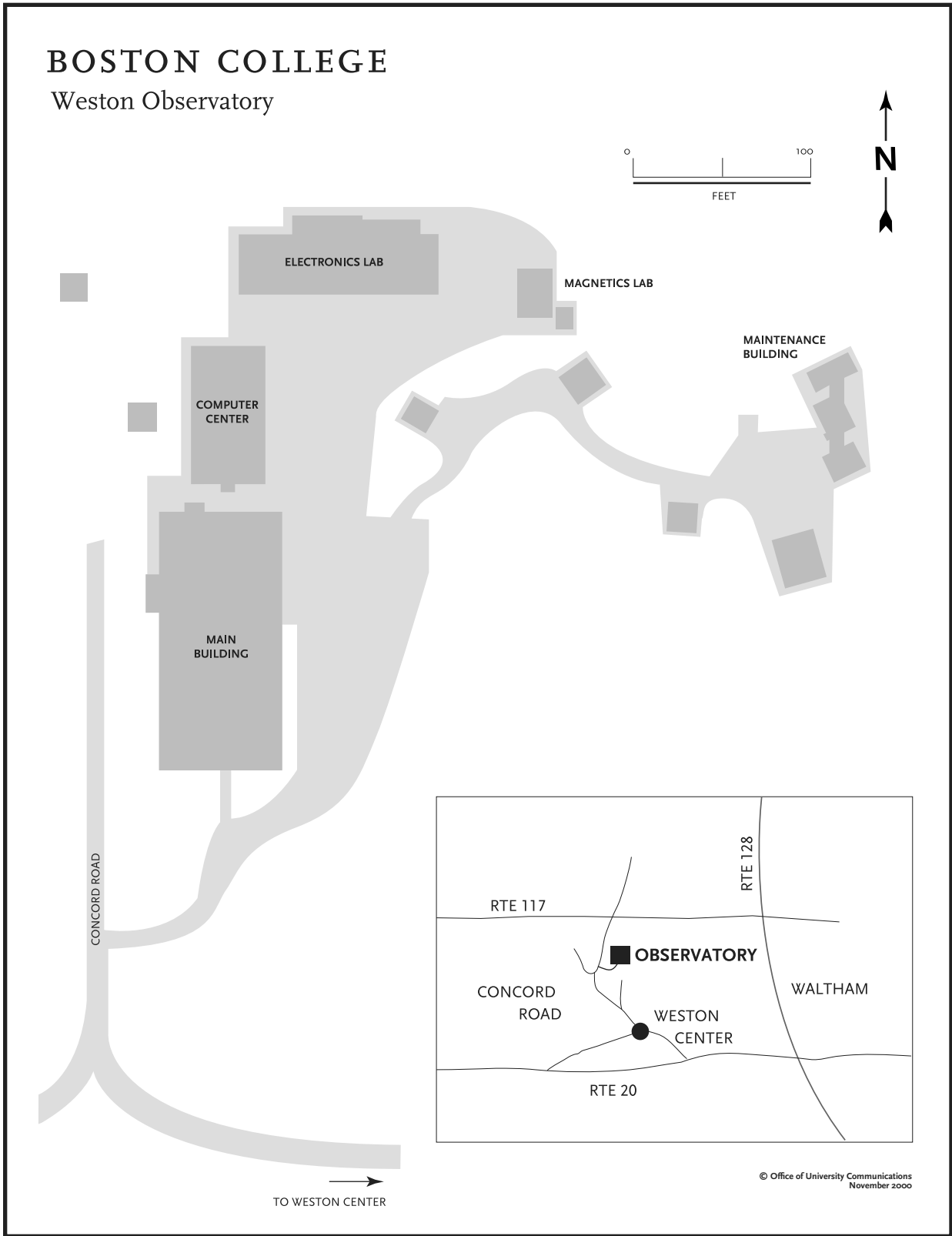





BOSTON COLLEGE

The Connors Center

Dover, MA

KEY

- VISITOR PARKING 
- ACCESSIBLE PARKING SPACE 
- WHEELCHAIR NEGOTIABLE PATH 
- PATH 
- ACCESSIBLE ENTRANCE 

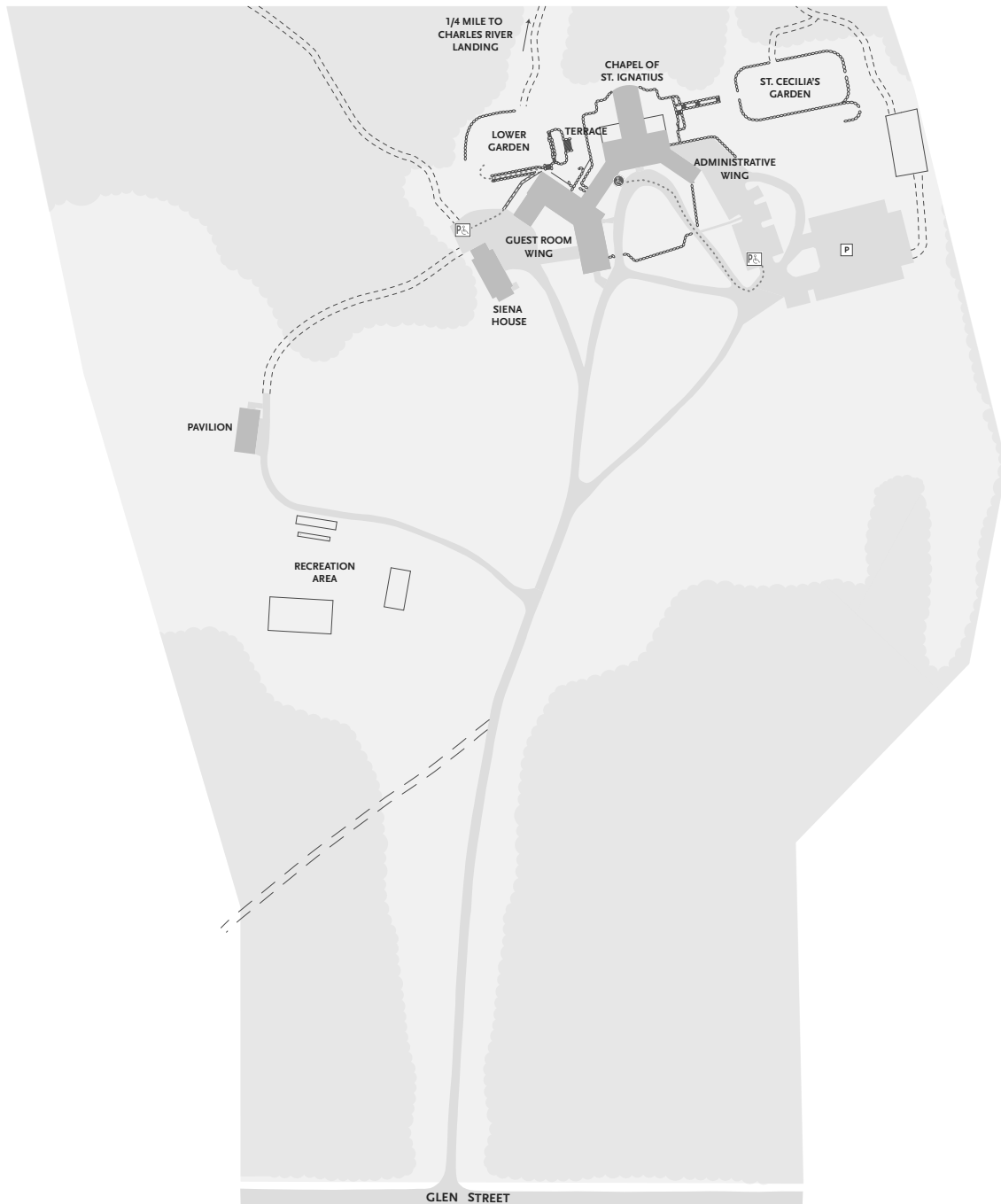

© Office of University Communications
July 2013

VISIT THE FACT BOOK ONLINE!

This publication as well as previous editions of the Boston College Fact Book are available online at

www.bc.edu/factbook



