

# B O S T O N C O L L E G E



Boston College  
**THE QUEST BEGINS!**  
Libraries



**BOSTON COLLEGE**

# FACT BOOK 1988-89

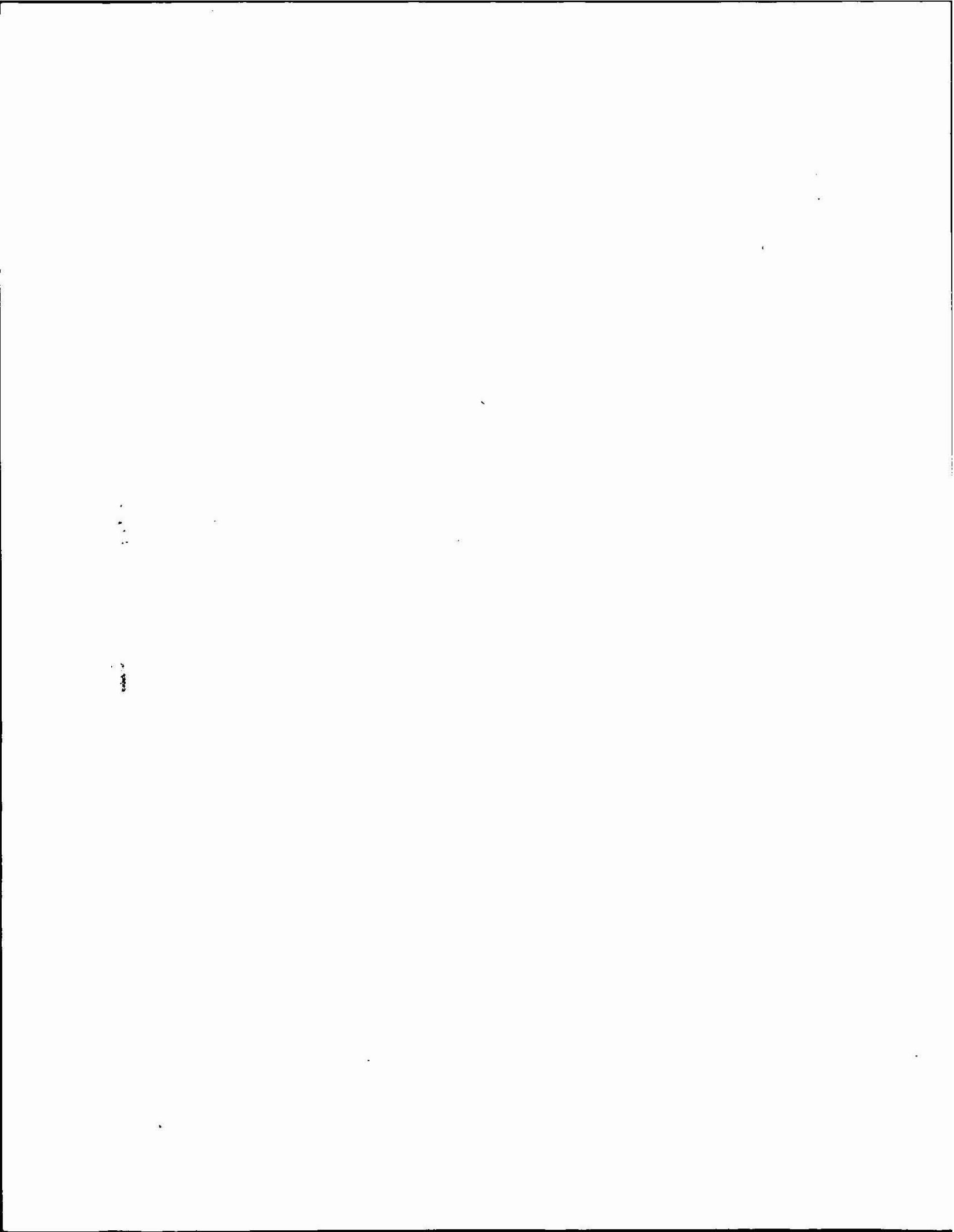

**B O S T O N C O L L E G E**

**F A C T B O O K**

**1 9 8 8 - 8 9**

---

**Table of Contents**

---

	<b>Page</b>
Foreward .....	5
The University Objective .....	7
A Brief History of Boston College .....	7
Boston College Profile .....	9
<hr/>	
<b>Administration &amp; Faculty</b>	
Trustees of Boston College, December, 1972 – September, 1990 .....	12
Chart of Administration .....	12
Board of Trustee Membership .....	13
Board of Trustee Chairmen .....	14
Trustee Associate Membership .....	14
Officers of the University .....	15
Academic Deans .....	16
Department Chairmen and Chairwomen .....	16
University Administrators .....	17
Professional, Administrative and Support Staff Personnel .....	18
Faculty:	
by School and Rank .....	19
Full-Time Equivalent by School .....	19
by School and Tenure Status .....	20
by School and Gender .....	20
by Highest Earned Degree and Rank .....	21
by Highest Earned Degree and Gender .....	21
by Rank and Gender .....	21
Full-Time Faculty, Teaching Assistants, and Teaching Fellows:	
by School and Department .....	22
Average Faculty Compensation:	
by Rank, 1979–80 through 1988–89 .....	23
by Rank, Compared to AAUP Category I Averages for 1988–89 .....	23
<hr/>	
<b>Students</b>	
Freshman Enrollment by Year and Gender (Full-Time) .....	26
Freshman Admission Profile .....	26
Freshman Applications, Acceptances and Enrollment (Full-Time) .....	26
Class of 1993 Applications, Acceptances and Enrollees – Geographic Distribution .....	27
Top Competitors for Highly-Rated Applicants .....	28
Undergraduate Transfer Students:	
Applications, Acceptances and Enrollment (Full-Time) .....	28
by Type of Previous Institution and Gender .....	28
Enrollment:	
by School, Gender, and Full- and Part-Time, Fall 1989 .....	29
Student Credit Hours by School, 1984–85 through 1988–89 .....	29
by School, Gender, and Full- and Part-Time, Fall 1982-83 to 1989-90 .....	30
AHANA Enrollment by Gender, Fall 1986 – 1989 .....	31
Veteran Enrollment by Gender and Full- and Part-Time, Fall 1989 .....	31

	<b>Page</b>
Full-Time Equivalent, 3 PT = 1FT Method, Fall 1980-1989 .....	32
Full-Time Equivalent, by School, Fall 1989 .....	32
Geographic Distribution of Students, Fall 1989 .....	33
Undergraduate Majors by School, Fall 1978 - 1989 .....	34
Graduate Enrollment by Degree Program and Discipline, 1984-85 through 1988-89 .....	35
Summer Session Enrollment, 1980 - 1989 .....	35
<b>International Students and Scholars, 1988-89:</b>	
by School .....	36
by Class or Program .....	36
by Gender and Program .....	36
by Country .....	37
<b>Degrees Conferred:</b>	
Undergraduate and Graduate by Degree and Gender, 1985-86 through 1988-89 .....	38
Undergraduate by Degree and Number of Majors, 1984-85 through 1988-89 .....	39
Undergraduate by Major, 1984-85 through 1988-89 .....	40
Undergraduate by School and Major, 1986-87 through 1988-89 .....	41
Graduate by School, Degree, and Primary Field, 1988 - 1989 .....	42
<b>Undergraduate and Graduate Financial Aid, 1984-85 through 1988-89:</b>	
Dollars of Aid Awarded .....	43
Number of Awards .....	43
<b>Undergraduate Student Graduation Rate .....</b>	<b>44</b>
<b>Senior Survey, Spring 1989:</b>	
Educational Plans, Class of 1989 .....	44
Academic Field of Highest Planned Degree, Class of 1989 .....	45
Long-Term Career Plans, Class of 1989 .....	45
<hr/>	
<b>Alumni &amp; Development</b>	
Boston College Alumni Clubs .....	48
Alumni Association Board of Directors .....	48
Alumni Awards 1989 .....	48
Regional Analysis .....	49
Geographic Distribution .....	49
Living Alumni by Primary School and Class .....	50
Living Alumni by Gender and Class .....	52
Gifts to the University, 1984-85 through 1988-89 .....	53
Individual Donors by Giving Club, 1984-85 through 1988-89 .....	53
Alumni Donors by Primary School and Class .....	54
<hr/>	
<b>Physical Plant</b>	
Buildings Related to Boston College Operations .....	58
Boston College Properties .....	60
Facility Capacities .....	61
Dining Facilities .....	62
Offices .....	62
Classrooms .....	63
Summary of Building Use .....	63
Residence Hall Capacities .....	64

	Page
<b>Finance</b>	
Highlights of Financial Operations, 1984–85 through 1988–89 .....	68
Condensed Balance Sheet as of May 31, 1989 .....	68
Tuition and Fees for the Ten Years Ending May 31, 1990 .....	69
Tuition Restated in 1967 Dollars, 1979–80 through 1989–90 .....	70
Contracts and Grants:	
New Awards Made to the University, 1988 – 1989 .....	70
Total Accounted Expenses, 1988 – 1989 .....	71
Source and Application of Funding, 1984–85 through 1988–89 .....	71
Selected Awards Received, 1988 – 1989 .....	72
<b>Libraries</b>	
Boston College Libraries .....	76
Expenditures for Library Materials, 1984–85 through 1988–89 .....	76
Holdings by Individual Libraries .....	76
Circulation Statistics .....	76
Special Library Services .....	77
John J. Burns Library of Rare Books and Special Collections .....	78
University Archives .....	79
Language Laboratory .....	79
<b>Athletics</b>	
Intercollegiate Athletic Accomplishments, 1988 – 1989 .....	82
Varsity Sports Records, 1984–85 through 1988–89 .....	84
Intercollegiate Sports Participation, 1988 – 1989 .....	85
Intramural Sports Participation, 1988 – 1989 .....	85
Varsity Football Schedules, 1989–92 .....	86
Varsity Hockey Schedule, 1989 – 1990 .....	87
Varsity Basketball Schedule, 1989 – 1990 .....	87
<b>General Information</b>	
Founder and Presidents .....	90
Honorary Degrees Awarded, 1952 – 1989 .....	90
Types of Degrees Conferred .....	93
Honorary Degrees .....	93
Association Memberships .....	94
Accrediting Agencies .....	94
Academic Department Locations .....	95
Academic Calendars, 1989–90 and 1990–91 .....	96
Sources .....	96
Index .....	97
Campus Maps .....	99

---

## Foreword

The *Boston College Fact Book* is a summary of significant statistics gathered from various sources throughout the University. Once again, we wish to extend sincere thanks and appreciation for the excellent cooperation and assistance received from these many sources.

The purpose of the *Fact Book* is to produce a single-source publication and reference document touching upon and integrating all aspects of the institution's people and its operations. We do wish to point out to all users that the information presented herein was compiled at a specific time — July-September, 1989 — to reflect the Academic Year 1988-1989, as well as the most current enrollment statistics for 1989-1990.

The majority of the information is extracted from management reports produced on a regular basis by the various source offices. When reviewing the figures presented we advise you to always note the time frame referenced in the individual tables, and to contact responsible offices should you have further questions.

With this 18th edition, we have introduced some changes in content and design. We welcome your comments on the changes and your suggestions for additional information that might be presented or improvements in the way information is presented.

James M. O'Neill & Ivy R. Dodge, Editors  
Office of the Financial Vice President  
and Treasurer

January, 1990

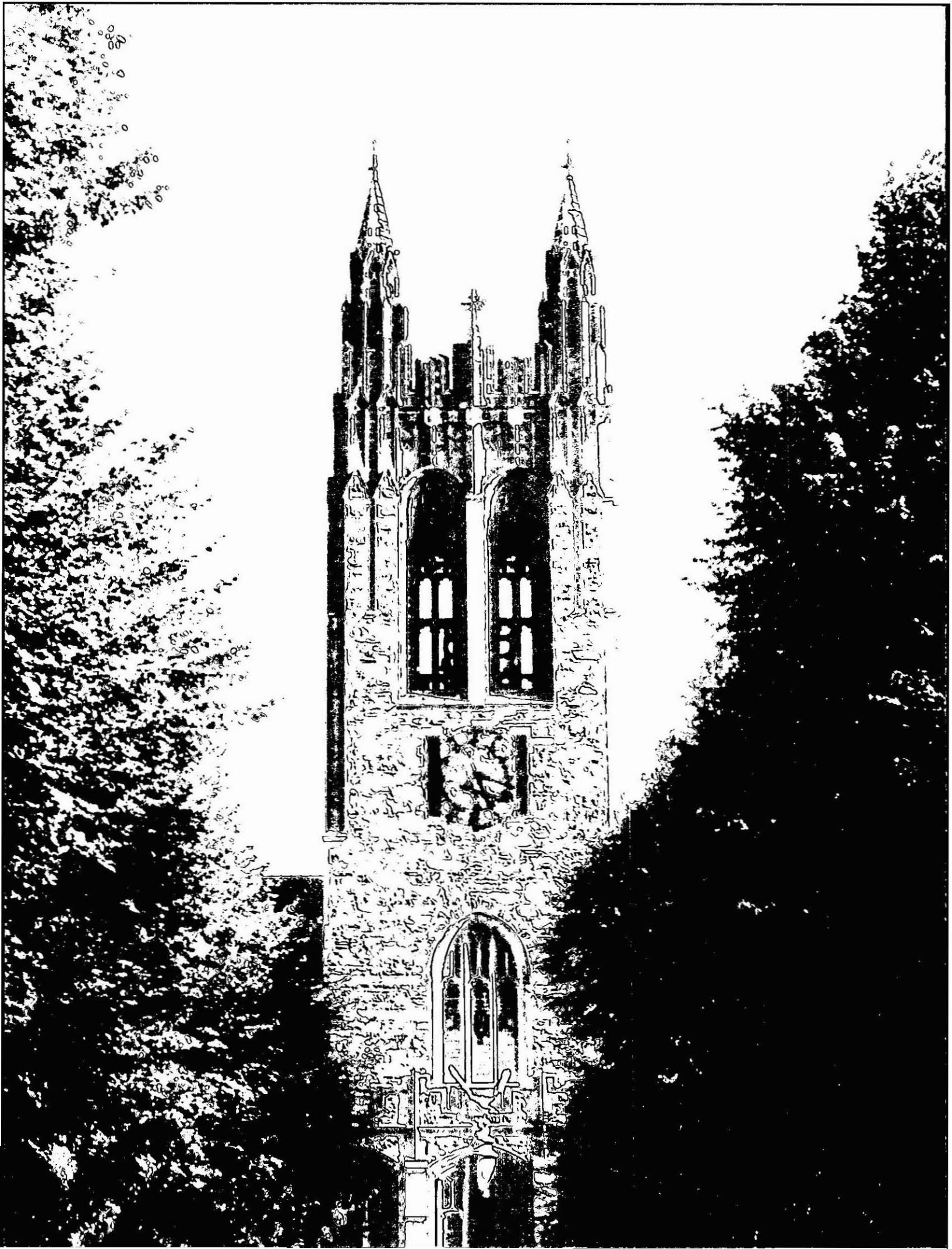



## The University Objective

As a university established by the Society of Jesus, Boston College is devoted to the moral and intellectual education of its students and to the general advancement of human understanding. It is founded on the belief in God the Creator and Redeemer who, by His example and teaching, and by the unique natural faculties He has bestowed upon mankind, provides for the guidance of human life. Its Jesuit faculty, so closely associated with both the religious and humanistic aspects of the University from the beginning, particularly manifests its dedication to this comprehensive quest for truth.

It is the purpose of Boston College to cultivate the attitudes and to provide the means essential to achieve:

1. respect for truth as the primary concern of the academic community;
2. freedom of inquiry as indispensable for attaining truth;
3. a faculty of competent scholars and teachers to direct the process of student development;
4. a curriculum that presents the content and the spirit of the liberal arts, in conjunction with academic specialization and professional education;
5. an intellectual reflection on religious experience and a respect for its value within the educational enterprise.

Boston College welcomes to its community all persons, regardless of race, creed, color, sex, age, or handicap who respect its vision and desire to share in fulfilling its purpose.

Source: *The University Statutes*

## A Brief History of Boston College

Boston College was founded by the Society of Jesus in 1863, and is one of twenty-eight Jesuit colleges and universities in the United States. With three teachers and twenty-two students, the school opened its doors on September 5, 1864. As long as it remained a small liberal arts college, the faculty was predominantly Jesuit, but today's full-time faculty is comprised of 30 Jesuits and 537 laymen and women. Part-time faculty positions are held by 19 Jesuits, in addition to 14 Jesuit members of the university administration.

Originally located on Harrison Avenue in the South End of Boston, where it shared quarters with the Boston College High School, the College outgrew its urban setting toward

the end of its first fifty years. A new location was selected in Chestnut Hill, then almost rural, and four parcels of land were acquired in 1907. A design competition for the development of the campus was won by the firm of Maginnis and Walsh, and ground was broken on June 19, 1909, for the construction of Gasson Hall. It is located on the site of the Lawrence farmhouse, in the center of the original tract of land purchased by Father Gasson, and is built largely of stone taken from a quarry which occupied part of the sites of Devlin, Higgins, and Cushing Halls. Because of its historic value, Gasson was completely restored in 1976 in order to preserve its familiar Gothic spires for future generations of students and alumni.

Later purchases doubled the size of the property, with the addition of the upper campus in 1941, and the lower campus with the purchase of the Lawrence Basin and adjoining land in 1949. In 1974 Boston College acquired Newton College of the Sacred Heart, a mile-and-a-half from the main campus. With fifteen buildings standing on forty acres, it is now the site of the Boston College Law School, as well as several academic departments, and dormitories housing over 800 students, primarily freshmen.

Though incorporated as a University since its beginning, it was not until its second half-century that Boston College began to fill out the dimensions of its University charter. The Summer Session was inaugurated in 1924; the Graduate School of Arts and Sciences in 1925; the Law School, 1929; the Evening College, 1929; the Graduate School of Social Work, 1936; the College of Business Administration, 1938. The latter, along with its Graduate School established in 1957, is now known as The Wallace E. Carroll School of Management. The Schools of Nursing and Education were founded in 1947 and 1952, respectively. Weston Observatory, founded in 1928, was accepted as a Department of Boston College in 1947, offering courses in geophysics and geology.

In 1927 Boston College conferred one earned bachelor's degree and fifteen master's degrees on women through the Extension Division, the precursor of the Graduate School of Arts and Sciences, the Evening College, and the Summer Session. By 1970 all undergraduate programs had become coeducational. Today women students comprise more than half of the University's enrollment, and are well over 40 percent of a total alumni body of approximately 96,000.

Now the fourth largest private university in New England, with full- and part-time enrollment of over 14,000, Boston College consists of eleven schools, colleges, and institutes offering thirteen degree programs and one certification program.

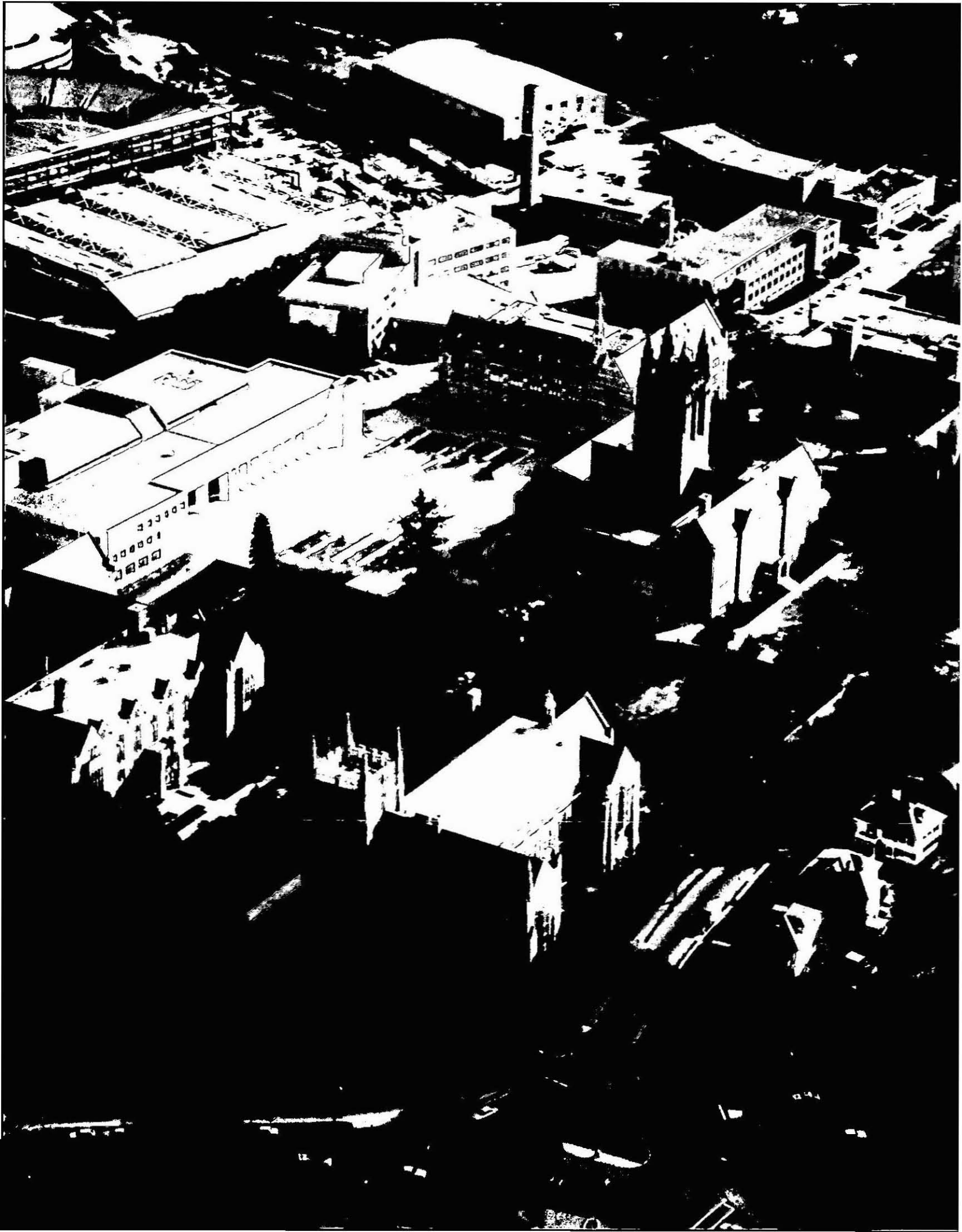

## Boston College Profile

<b>Undergraduate Admissions (Class of 1993)</b>	
Applicants	13,526
Enrollees:	
Men	866
Women	<u>1,252</u>
<b>Total Freshman Class</b>	<b>2,118</b>
<b>Enrollment (Full- and Part-Time; Fall, 1989)</b>	
Undergraduate	10,326
Graduate	<u>4,123</u>
<b>Total Enrollment</b>	<b>14,449</b>
<b>Degrees Conferred (1988-1989)</b>	
Undergraduate	2,324
Graduate & Professional	<u>1,133</u>
<b>Total Degrees Conferred</b>	<b>3,457</b>
<b>Alumni (Fall, 1989)</b>	<b>95,767</b>
<b>Faculty (1988-1989)</b>	
Full-Time Faculty	567
Part-Time Faculty (FTE)	126
Teaching Assistants	179
Teaching Fellows	138
<b>Professional Administrative and Support Staff (Fall, 1989)</b>	
Total Administrative/Professional Staff	682
Total Secretarial, Clerical & Technical	602
Total Buildings & Grounds, Plant Services	482
<b>Libraries — (Total Holdings) — Volumes (1989)</b>	<b>1,144,959</b>
<b>Physical Plant (Fall, 1989)</b>	
Acres (owned properties):	
Chestnut Hill Campus	115.3
Newton Campus	40.3
Other	<u>29.1</u>
<b>Total Acres</b>	<b>184.7</b>
Buildings (utilized properties):	
Administrative/Academic	34
Student Housing	28
Other	<u>22</u>
<b>Total Buildings</b>	<b>84</b>
<b>Finance (1988-1989)</b>	
Revenues	\$226,000,000
Expenditures and Transfers	223,100,000

**A D M I N I S T R A T I O N   &   F A C U L T Y**



## Trustees of Boston College

December, 1972 through September, 1990

Joseph F. Abely, Jr.	1975-83, 1985-92	Peter S. Lynch	1988-92
William A. Barry, S.J.	1988-92	Joseph S. MacDonnell, S.J.	1973-81
Raymond C. Baumhart, S.J.	1972-73	Francis C. Mackin, S.J.	1972-78, 1980-88
Raymond P. Bertrand, S.J.*	1985-86	Joseph E. McCormick, S.J.	1977-85
Geoffrey T. Boisi	1981-89	John G. McElwee	1978-86
Milton C. Borenstein	1979-87	Leo J. McGovern, S.J.*	1974-77
Joseph G. Brennan	1972-73	James T. McGuire*	1982-87
William L. Brown	1973-81, 1983-91	John J. McMullen	1978-86
Wayne A. Budd	1980-88, 1989-93	Catherine T. McNamee, C.S.J.	1989-93
Robert F. Byrnes	1972-73	John A. McNeice, Jr.	1986-90
Raymond J. Callahan, S.J.	1983-91	William W. Meissner, S.J.	1979-87
Donald R. Campion, S.J.*	1980-87	Robert A. Mitchell, S.J.	1972-80, 1982-90
Denis H. Carroll	1985-92	J. Donald Monan, S.J.	1972-
Wallace E. Carroll	1972-74	Thomas M. Moran	1980-88
John M. Cataldo	1978-86	Diane J. Morash	1977-81
James F. Cleary	1972-80, 1982-90	Robert J. Morrissey	1980-92
Richard T. Cleary, S.J.	1987-89	Giles E. Mosher, Jr.	1972-78
William F. Connell	1974-86, 1988-92	Emma Jeanne Mudd	1981-87
John M. Connors, Jr.	1979-91	Michael E. Murphy	1980-88
John M. Corcoran	1986-90	David S. Nelson	1972-78, 1979-91
Joseph F. Cotter	1972-79	Walter J. Nepl	1981-85
James E. Coughlin, S.J.	1972-75	Francis Nicholson, S.J.	1972-76
John F. Cunningham	1982-90	Kevin G. O'Connell, S.J.	1988-92
Mary Lou DeLong	1984-89	Edward M. O'Flaherty, S.J.	1986-90
George L. Drury, S.J.	1977-85	William J. O'Halloran, S.J.	1972-78
Francis Dubreuil	1972-73	Joseph A. O'Hare, S.J.	1973-81
Joseph P. Duffy, S.J.	1982-88	Robert J. O'Keefe	1974-82
Christopher Duncan*	1972-73	Adrian O'Keefe*	1972-73
Joseph R. Fahey, S.J.	1972-79, 1981-82	Thomas D. O'Malley	1985-92
Michael A. Fahey, S.J.	1987-91	James P. O'Neill*	1973-85
John T. Fallon	1972-78	Thomas P. O'Neill, Jr.	1972-92
Yen-Tsai Feng	1985-92	Cornelius W. Owens	1972-80
Charles D. Ferris	1987-91	John W. Padberg, S.J.	1975-83
Joseph A. Fitzmyer, S.J.	1972-73	John P. Reboli, S.J.	1972-75
Stephen E. Fix	1976-80	E. Paul Robsham	1985-92
Thomas J. Flanagan	1979-87	Walter T. Rossi	1986-90
Thomas J. Flatley	1978-90	Warren B. Rudman	1988-92
Maureen Foley	1973-77	Clare A. Schoenfeld	1980-84
Jean Ford, R.S.C.J.	1974-77	Joseph L. Shea, S.J.*	1972-77
Thomas J. Galligan, Jr.	1972-80	Daniel J. Shine, S.J.	1976-82
Samuel J. Gerson	1986-90	Marianne D. Short	1985-92
Thomas J. Gibbons, S.J.	1975-83	Helen M. Stanton	1977-91
Avram J. Goldberg	1972-78	Robert J. Starratt, S.J.	1978-86
Eli Goldston*	1972-74	Robert L. Sullivan	1983-91
Patricia A. Goler	1972-80	Sandra J. Thomson	1977-85, 1988-92
Roberta L. Hazard	1984-92	Thomas A. Vanderslice	1978-90
John J. Higgins, S.J.	1983-91	William J. Voute	1987-91
George W. Hunt, S.J.	1985-92	Michael P. Walsh, S.J.*	1972-80
Denise Latson Janey	1987-91	An Wang	1978-82
Anne P. Jones	1977-85	Thomas J. Watson, III	1973-76
William J. Kenealy, S.J.*	1972-74	Thomas J. White	1972-76
Edward M. Kennedy	1976-91	Blenda J. Wilson	1983-91
Mary M. Lai	1972-79	Vincent C. Ziegler*	1972-78
Michael J. Lavelle, S.J.	1989-93		
T. Vincent Learson	1974-76		
S. Joseph Loscocco*	1972-77		
John Lowell	1972-79		

\*Deceased  
Source: President's Office



**Boston College**  
**Chart of Administration 1989**

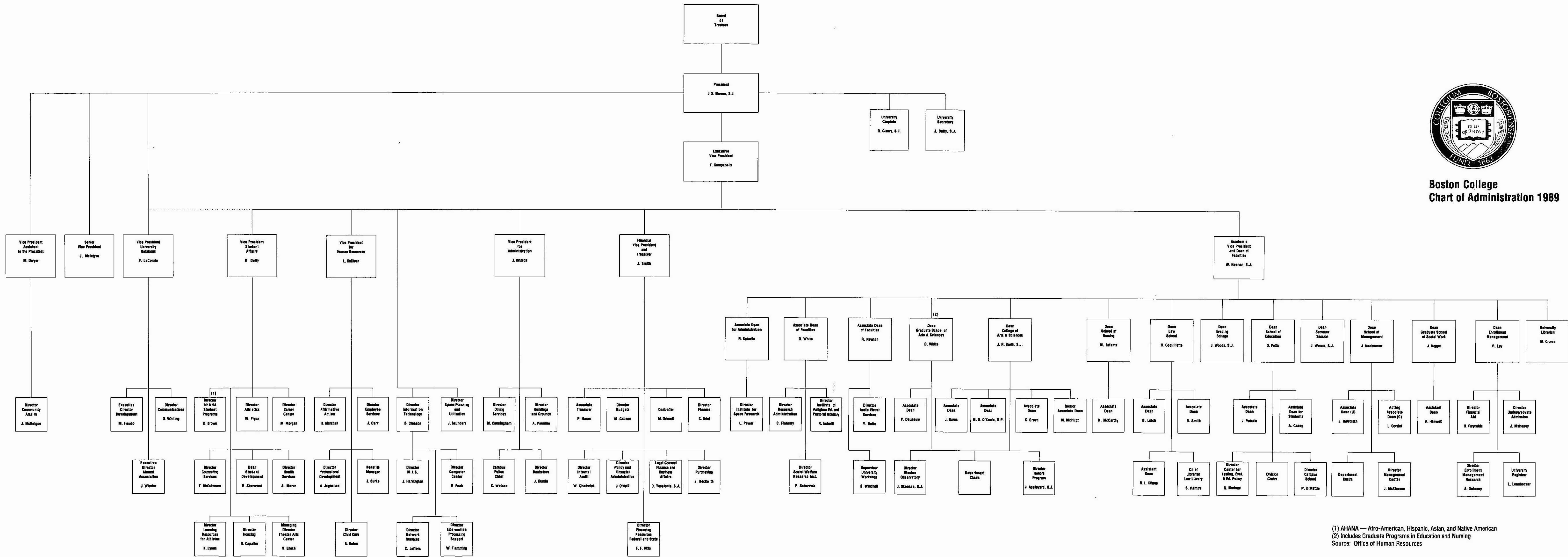

(1) AHANA — Afro-American, Hispanic, Asian, and Native American  
(2) Includes Graduate Programs in Education and Nursing  
Source: Office of Human Resources

## Board of Trustee Membership† 1989-1990

\* **Joseph F. Abely, Jr., '50**  
Chairman (Retired)  
Sea-Land Corporation

**William A. Barry, S.J., '56, S.T.L. '63**  
Rector of the Jesuit Community  
Boston College

\* **Geoffrey T. Boisi, '69**  
General Partner  
Goldman Sachs & Company

**William L. Brown**  
First National Bank of Boston

**Wayne A. Budd, '63**  
United States Attorney  
District of Massachusetts

**Raymond J. Callahan, S.J., M.A. '64, B.D. '69**  
Jesuit Seminary Guild

**Denis H. Carroll, '64**  
President  
American Couplings Company

\* **James F. Cleary, '50**  
Managing Director  
Paine Webber, Inc.

**William F. Connell, '59**  
Chairman and Chief Executive Officer  
Connell Limited Partnership

\* **John M. Connors, Jr., '63**  
President  
Hill, Holliday, Connors, Cosmopolos, Inc.

**John M. Corcoran, '48**  
Partner  
John M. Corcoran & Company

**John F. Cunningham, '64**  
Chairman of the Board and Chief Executive Officer  
Cunningham and Company

**Michael A. Fahey, S.J., '57, L.Th. '65**  
Dean, Theology Faculty  
University of St. Michael's College

**Yen-Tsai Feng**  
Roy E. Larsen Librarian  
Harvard College Library

**Charles D. Ferris, Esq., '54, J.D. '61, LL.D. '78 (Hon.)**  
Senior Partner  
Mintz, Levin, Cohn, Ferris, Glosky, and Popeo, P.C.

**Thomas J. Flatley**  
President  
The Flatley Company

**Samuel J. Gerson, '63**  
Chairman and Chief Executive Officer  
Filene's Basement Stores

**Roberta L. Hazard, '56, M.Ed. '57**  
Rear Admiral, United States Navy

**John J. Higgins, S.J., '59, M.A. '60, S.T.L. '67**  
Executive Assistant to the President  
Fairfield University

**George W. Hunt, S.J.**  
Editor-in-Chief  
America Magazine

**Denise Latson Janey, '75 (Newton College)**  
Advisory Systems Engineer  
IBM Corporation

**Hon. Edward M. Kennedy, LL.D. '66 (Hon.)**  
United States Senator

**Michael J. Lavelle, S.J., Ph.D. '65**  
President  
John Carroll University

**Peter S. Lynch, '65**  
Managing Director, Executive Vice President  
Fidelity Management and Research

**Catherine T. McNamee, C.S.J., M.Ed. '55, M.A. '58**  
President  
National Catholic Educational Association

**John A. McNeice, Jr., '54**  
Chairman and Chief Executive Officer  
The Colonial Group, Inc.

**Robert A. Mitchell, S.J.**  
President  
University of Detroit

\* **J. Donald Monan, S.J.**  
President  
Boston College

**Robert J. Morrissey, Esq., '60**  
Partner  
Withington, Cross, Park & Groden

\* **Hon. David S. Nelson, '57, J.D. '60, LL.D. '79 (Hon.)**  
United States District Judge



**Kevin G. O'Connell, S.J., '62, M.A. '63**  
 President  
 Le Moyne College

**Edward M. O'Flaherty, S.J., '59, Th.M. '66**  
 President  
 Weston School of Theology

**Thomas D. O'Malley**  
 Chairman and Chief Executive Officer  
 Tosco Corporation

**Hon. Thomas P. O'Neill, Jr., '36, LL.D. '73 (Hon.)**  
 Speaker of the House of Representatives (Retired)

**E. Paul Robsham, M.Ed. '83**  
 President  
 Robsham Industries, Inc.

**Walter T. Rossi, '64**  
 President and Chief Executive Officer  
 Mervyn's

**Hon. Warren B. Rudman, J.D. '60**  
 United States Senator

**Hon. Marianne D. Short, '72 (Newton College), J.D. '76**  
 Minnesota Court of Appeals

\* **Robert L. Sullivan, '50, M.A. '52**  
 International Practice Director,  
 Management Consulting (Retired)  
 Peat, Marwick, Mitchell & Company

**Sandra J. Thompson, M.D., '58 (Newton College)**  
 Department of Orthopaedic Surgery  
 The Children's Hospital Medical Center

\* **Thomas A. Vanderslice, '53**  
 Chairman and Chief Executive Officer  
 M/A-COM, Inc.

**William J. Voute**  
 Chairman and Chief Executive Officer  
 Voute Coats Stuarts & O'Grady, L.P.

**Blenda J. Wilson, Ph.D. '79**  
 Chancellor  
 University of Michigan — Dearborn

†Only Boston College degrees listed.

\*Executive Committee Member  
 Source: President's Office

## Board of Trustee Chairmen

<b>Cornelius W. Owens</b>	1972-1975
<b>Thomas J. Galligan, Jr.</b>	1975-1978
<b>James P. O'Neill</b>	1978-1981
<b>William F. Connell</b>	1981-1984
<b>David S. Nelson</b>	1984-1987
<b>Thomas A. Vanderslice</b>	1987-

## Trustee Associate Membership† 1989-90

**Milton C. Borenstein, Esq., '35**  
 Partner  
 Concorde Associates

**John M. Cataldo, '44**  
 President  
 National Freight Traffic Service

**Joseph F. Cotter, '49**  
 Executive Vice President (Retired)  
 The Sheraton Corporation

**George L. Drury, S.J., '45, M.A. '46, M.S. '49, M.S. '58**  
 Campion Renewal Center

**John T. Fallon**  
 Chairman of the Board and Chief Executive Officer  
 R.M. Bradley, Inc.

**Thomas J. Flanagan, '42**  
 Vice President (Retired)  
 Arthur D. Little Program Systems  
 Management Company

**Thomas J. Galligan, Jr., '41, D.B.A. '75 (Hon.)**  
 Chairman (Retired)  
 Boston Edison Company

**Avram J. Goldberg**  
 Chairman of the Board and Chief Executive Officer  
 The Stop & Shop Companies, Inc.

**Patricia A. Goler, M.A. '51, Ph.D. '57**  
 Dean of the College of Liberal Arts (Retired)  
 University of Lowell

**Anne P. Jones, '58, J.D. '61**  
 Partner  
 Sutherland, Asbill and Brennan

**Mary M. Lai**  
 Treasurer  
 Long Island University

**John Lowell**  
 Partner  
 Welch & Forbes

**Francis C. Mackin, S.J., M.A. '53**  
 Boston College

**Joseph E. McCormick, S.J., M.A. '46**  
 Director for Vocations  
 Society of Jesus of New England

**John G. McElwee, J.D. '50, LL.D. '87 (Hon.)**  
Chairman and Chief Executive Officer (Retired)  
John Hancock Mutual Life Insurance Company

**John J. McMullen**  
Chairman  
John J. McMullen Associates, Inc.

**Thomas M. Moran, '48**  
President  
T.M. Moran Company, Inc.

**Giles E. Mosher, Jr., '55**  
Chairman of the Board and President  
Baybank Middlesex

**Emma Jeanne Mudd**  
Boston College Parent

**Michael E. Murphy, '58**  
Executive Vice President and  
Chief Financial and Administrative Officer  
Sara Lee Corporation

**Walter J. Neppi**  
Vice Chairman of the Board (Retired)  
J.C. Penney Company, Inc.

**Cornelius W. Owens, '36, LL.D. '68 (Hon.)**  
Executive Vice President (Retired)  
American Telephone & Telegraph Company

**Clare A. Schoenfeld, '72**  
Manager, Computer Services  
Tofias, Fleishman and Shapiro

**Helen M. Stanton, M.S.W. '43**  
Boston College Alumna

**Joseph F. Turley**  
President and Chief Operating Officer (Retired)  
The Gillette Company

† Only Boston College degrees listed.

Source: President's Office

## Officers of the University Fall 1989

**President**  
J. Donald Monan, S.J.

**Executive Vice President**  
Frank B. Campanella

**Academic Vice President and Dean of Faculties**  
William B. Neenan, S.J.

**Vice President for Administration**  
John T. Driscoll

**Vice President, Assistant to the President**  
Margaret A. Dwyer

**Financial Vice President and Treasurer**  
John R. Smith

**Vice President for Human Resources**  
Leo V. Sullivan

**Secretary of the University**  
Joseph P. Duffy, S.J.

**Senior Vice President**  
James P. McIntyre

**Vice President of Student Affairs**  
Kevin P. Duffy

**Vice President for University Relations**  
Paul H. LeComte

**Academic Deans**

**Fall 1989**

**Faculties**

Robert R. Newton, Associate Dean  
 Richard A. Spinello, Associate Dean  
 Donald J. White, Associate Dean

**The College of Arts and Sciences**

J. Robert Barth, S.J., Dean  
 Marie M. McHugh, Senior Associate Dean  
 Joseph J. Burns, Associate Dean  
 Carol Hurd Green, Associate Dean  
 Mary Daniel O'Keeffe, O.P., Associate Dean

**The Evening College of Arts, Sciences and Business Administration**

James A. Woods, S.J., Dean

**The Graduate School of Arts and Sciences**

Donald J. White, Dean  
 Patricia De Leeuw, Associate Dean

**The School of Education**

Diana C. Pullin, Dean  
 Joseph Pedulla, Associate Dean  
 Anabel P. Casey, Assistant Dean for Students

**The Law School**

Daniel R. Coquillette, Dean  
 Robert H. Smith, Associate Dean  
 Brian P. Lutch, Associate Dean  
 R. Lisa DiLuna, Assistant Dean

**The Carroll School of Management**

John J. Neuhauser, Dean  
 James L. Bowditch, Associate Dean (Undergraduate)  
 Louis S. Corsini, Acting Associate Dean (Graduate)

**The School of Nursing**

Mary Sue Infante, Dean  
 Nancy C. McCarthy, Associate Dean

**The Graduate School of Social Work**

June G. Hopps, Dean  
 Albert F. Hanwell, Assistant Dean

**The Summer Session**

James A. Woods, S.J., Dean

Source: Office of Human Resources

**Department Chairmen and Chairwomen**

**Fall 1989**

Accounting	Ronald Pawliczek
Biology	R. Douglas Powers
Chemistry	David L. McFadden
Classical Studies	Dia M. L. Philippides
Computer Sciences	Howard Straubing
Economics	Joseph F. Quinn
English	Paul C. Doherty
Finance	Hassan Tehranian
Fine Arts	Jeffery W. Howe
Geology and Geophysics	David C. Roy
Germanic Studies	Christoph Eykman
History	Paul G. Spagnoli
Law	David P. Twomey
Marketing	Raymond F. Keyes
Mathematics	Charles K. Landraitis
Music	Anne Dhu Shapiro
Operations & Strategic Management	Jeffrey L. Ringuest
Organizational Studies	Dalmar Fisher
Philosophy	Joseph F. X. Flanagan, S.J.
Physics	Rein A. Uritam
Political Science	Dennis B. Hale
Psychology	G. Ramsay Liem
Romance Languages and Literatures	Harry L. Rosser
Slavic and Eastern Languages	Michael J. Connolly
Sociology	Paul S. Gray
Speech Communication and Theater	Donald A. Fishman
Theology	Stephen F. Brown

Source: Office of the Academic Vice President

## University Administrators Fall 1989

**Undergraduate Admission**  
John L. Mahoney, Jr., Director

**Affirmative Action**  
Barbara Marshall, Director

**AHANA Student Programs**  
Donald Brown, Director

**Alumni Association**  
John F. Wissler, Executive Director

**Athletics**  
William J. Flynn, Director

**University Audiovisual Services**  
Yoshio Saito, Director

**Bookstore**  
Thomas McKenna, Acting Director

**University Budgets**  
Michael T. Callnan, Director

**Buildings and Grounds**  
Alfred G. Pennino, Director

**Campus Police**  
Kenneth L. Watson, Chief

**Campus School**  
Philip A. DiMattia, Director

**Career Center**  
Marilyn S. Morgan, Director

**University Chaplain**  
Richard T. Cleary, S.J.

**Child Care Center**  
Barbara A. Deion, Director

**Communications**  
Douglas J. Whiting, Director

**Computer Center**  
Rodney J. Feak, Director

**Controller**  
Michael J. Driscoll

**University Counseling Services**  
Thomas P. McGuinness, Director

**Community Affairs**  
Jean S. McKeigue, Director

**Development**  
Michael R. Franco, Executive  
Director

**Dining Services**  
Michael J. Cunningham, Director

**Dean for Enrollment Management**  
Robert S. Lay

**Employee Services**  
Jerry A. Dark, Director

**Enrollment Management  
Research**  
Anne Marie Delaney, Director

**Finance**  
Catherine H. Briel, Director

**Financial Aid**  
Helen Reynolds, Director

**Financing Resources, Federal and  
State**  
Francis F. Mills, Director

**Health Services**  
Arnold F. Mazur, M.D., Director

**Honors Program, College of Arts  
& Sciences**  
Joseph A. Appleyard, S.J., Director

**Housing**  
Robert F. Capalbo, Director

**Information Processing Support**  
William Fleming, Director

**Information Technology**  
Bernard W. Gleason, Jr., Executive  
Director

**Internal Audit**  
William E. Chadwick, Director

**Learning Resources for Student  
Athletes**  
Kevin M. Lyons, Director

**Law School Library**  
Sharon Hamby, Chief Librarian

**Legal Counsel, Finance and  
Business Affairs**  
Dennis J. Yesalonia, S.J.

**University Librarian**  
Mary J. Cronin

**Management Center**  
John McKiernan, Director

**Management Information Systems**  
Joseph Harrington, Director

**Network Services**  
Clayton Jeffers, Director

**University Policies & Procedures**  
Ivy Dodge, Director

**Policy & Financial Administration**  
James M. O'Neill, Director

**Professional Development**  
Alice Jeghelian, Director

**Purchasing**  
John D. Beckwith, Director

**University Registrar**  
Louise M. Lonabocker

**Religious Education and Pastoral  
Ministry**  
Robert P. Imbelli, Director

**Research Administration**  
Charles F. Flaherty, Director

**Risk Management & Insurance**  
Michael J. Prinn, Director

**Social Welfare Research Institute**  
Paul G. Schervish, Director

**Institute for Space Research**  
Leo F. Power, Jr., Director

**Space Planning and Utilization**  
Joyce C. Saunders, Director

**Dean for Student Development**  
Robert A. Sherwood

**Center for Testing Evaluation and  
Educational Policy**  
George F. Madaus, Director

**Theater Arts Center**  
Howard Enoch, Managing Director

**Associate Treasurer**  
Paul P. Haran

**Weston Observatory**  
James W. Skehan, S.J., Director

**University Workshop**  
Scott W. Winchell, Supervisor

Source: Office of Human Resources

## Professional, Administrative and Support Staff Personnel

### By Gender, Fall 1989

	Full-Time Positions				Part-Time Positions				Total Positions
	Male	Female	Open	Total	Male	Female	Open	Total	
<b>Professional, Administrative</b>									
President's, Executive Vice									
President's Offices*	51	46	6	103	5	1	-	6	109
Dean of Faculties**	56	104	10	170	14	7	5	26	196
Financial and Business Affairs	22	27	1	50	-	-	-	-	50
Administration	61	15	10	86	-	-	1	1	87
Student Affairs	60	49	7	116	35	19	12	66	182
University Relations	18	27	5	50	3	4	1	8	58
<b>Total</b>	<b>268</b>	<b>268</b>	<b>39</b>	<b>575</b>	<b>57</b>	<b>31</b>	<b>19</b>	<b>107</b>	<b>682</b>
<b>Secretarial, Clerical, Technical</b>									
Secretarial, Clerical	25	336	31	392	2	44	9	55	447
Library Assistants	27	38	5	70	2	9	-	11	81
Technical, other	42	13	6	61	9	4	-	13	74
<b>Total</b>	<b>94</b>	<b>387</b>	<b>42</b>	<b>523</b>	<b>13</b>	<b>57</b>	<b>9</b>	<b>79</b>	<b>602</b>
<b>Buildings &amp; Grounds, Plant Services</b>									
Housekeeping	104	32	10	146	-	-	-	-	146
Grounds & Trades	81	3	9	93	2	-	-	2	95
Gate Attendants, Campus Police	38	3	4	45	14	-	3	17	62
Mailroom, Switchboard	11	7	-	18	3	3	2	8	26
Dining	85	36	15	136	4	10	3	17	153
<b>Total</b>	<b>319</b>	<b>81</b>	<b>38</b>	<b>438</b>	<b>23</b>	<b>13</b>	<b>8</b>	<b>44</b>	<b>482</b>
<b>Total Positions</b>	<b>681</b>	<b>736</b>	<b>119</b>	<b>1,536</b>	<b>93</b>	<b>101</b>	<b>36</b>	<b>230</b>	<b>1,766</b>

\* Includes Chaplain's Office.

\*\* Includes Libraries.

Note: The above figures represent all positions funded by the University as of September 1, 1989. Sponsored research positions are not included. Positions funded partially by the University and partially by outside contracts or grants are counted above as part-time University positions.

Source: Office of Human Resources

### Faculty by School and Rank 1988-1989

School	Professor		Associate		Assistant		Instructor		Total	
	No.	%	No.	%	No.	%	No.	%	No.	%
Arts & Sciences	98	29	161	48	72	21	5	2	336	100
Education	14	30	20	44	10	22	2	4	46	100
Management	9	12	26	35	31	41	9	12	75	100
Nursing	6	12	23	44	16	31	7	13	52	100
Law	18	43	7	17	17	40	0	0	42	100
Social Work	3	19	7	44	5	31	1	6	16	100
<b>Total</b>	<b>148</b>	<b>26</b>	<b>244</b>	<b>43</b>	<b>151</b>	<b>27</b>	<b>24</b>	<b>4</b>	<b>567</b>	<b>100</b>

Source: Office of the Academic Vice President

### Full-Time Equivalent Faculty by School\* 1988-1989

School	Full-Time		FTE of Part-Time		Total FTE Faculty	
	No.	%	No.	%	No.	%
Arts & Sciences	336	60	83.38	66	419.38	61
Education	46	8	10.66	8	56.66	8
Management	75	13	12.33	10	87.33	12
Nursing	52	9	0.67	1	52.67	8
Law	42	7	6.00	5	48.00	7
Social Work	16	3	13.16	10	29.16	4
<b>Total</b>	<b>567</b>	<b>100</b>	<b>126.20</b>	<b>100</b>	<b>693.20</b>	<b>100</b>

\*Method of computation: three courses equal one full-time faculty member.

Note: Figures representing full-time faculty do not include the following: full-time academic administrators or directors, teaching fellows, special contracts; part-time academic administrators or staff. Graduate faculty of the Departments of Education and Nursing of the Graduate School of Arts and Sciences are included in tables with their respective schools.

Source: Office of the Academic Vice President

### Faculty by School and Tenure Status 1988-1989

School	Tenured Faculty		Non-Tenured Faculty		Total	
	No.	%	No.	%	No.	%
Arts & Sciences	257	76	79	24	336	100
Education	35	76	11	24	46	100
Management	34	45	41	55	75	100
Nursing	28	54	24	46	52	100
Law	23	55	19	45	42	100
Social Work	8	50	8	50	16	100
<b>Total</b>	<b>385</b>	<b>68</b>	<b>182</b>	<b>32</b>	<b>567</b>	<b>100</b>

Source: Office of the Academic Vice President

### Faculty by School and Gender 1988-1989

School	Women		Men		Total No.	%	
	No.	%	No.	%		Women	Men
Arts & Sciences	71	42	265	67	336	21	79
Education	13	8	33	8	46	28	72
Management	10	6	65	16	75	13	87
Nursing	52	31	-	-	52	100	-
Law	15	9	27	7	42	36	64
Social Work	8	4	8	2	16	50	50
<b>Total</b>	<b>169</b>	<b>100</b>	<b>398</b>	<b>100</b>	<b>567</b>	<b>30</b>	<b>70</b>

Source: Office of the Academic Vice President

### Faculty by Highest Earned Degree and Rank 1988-1989

Degree	Professor		Associate		Assistant		Instructor		Total	
	No.	%	No.	%	No.	%	No.	%	No.	%
Doctorate	147	26	231	41	132	23	9	2	519	91
Masters	-	-	13	2	14	3	13	2	40	8
First Professional*	1	-	-	-	5	1	2	-	8	1
<b>Total</b>	<b>148</b>	<b>26</b>	<b>244</b>	<b>43</b>	<b>151</b>	<b>27</b>	<b>24</b>	<b>4</b>	<b>567</b>	<b>100</b>

\*Including STB, PhL, and STL.

Source: Office of the Academic Vice President

### Faculty by Highest Earned Degree and Gender 1988-1989

Degree	Women		Men		Total	
	No.	%	No.	%	No.	%
Doctorate	144	86	375	94	519	91
Masters	24	14	16	4	40	8
First Professional*	-	-	8	2	8	1
<b>Total</b>	<b>168</b>	<b>100</b>	<b>399</b>	<b>100</b>	<b>567</b>	<b>100</b>

\*Including STB, PhL, and STL.

Source: Office of the Academic Vice President

### Faculty by Rank and Gender 1988-1989

Rank	Women		Men		Total	
	No.	%	No.	%	No.	%
Professor	24	14	124	31	148	26
Associate	73	44	171	43	244	43
Assistant	59	35	92	23	151	27
Instructor	12	7	12	3	24	4
<b>Total</b>	<b>168</b>	<b>100</b>	<b>399</b>	<b>100</b>	<b>567</b>	<b>100</b>

Source: Office of the Academic Vice President



### Full-Time Faculty, Teaching Assistants, and Teaching Fellows By School and Department, 1988-1989

	Full-Time Faculty	Teaching Assistants	Teaching Fellows
<b>Arts &amp; Sciences</b>			
Biology	19	34	-
Chemistry	18	27	-
Classics	4	-	-
Economics	23	4	13
English	37	-	27
Fine Arts*	11	-	-
Geology	9	15	-
German*	4	-	-
History	33	17	1
Mathematics	22	-	12
Music*	2	-	-
Philosophy	25	-	27
Physics	10	24	-
Political Science	17	5	-
Psychology	19	-	7
Romance Languages	14	-	31
Slavic/Eastern	3	-	-
Sociology	19	18	5
Speech*	11	-	-
Theology	36	10	8
<b>Arts &amp; Sciences Total</b>	<b>336</b>	<b>154</b>	<b>131</b>
Education	46	25	7
Law	42	-	-
Management	75	-	-
Nursing	52	-	-
Religious Education	-	-	-
Social Work	16	-	-
<b>Total</b>	<b>567</b>	<b>179</b>	<b>138</b>

\*No graduate program.

Sources: Office of the Academic Vice President; Dean's Office, Graduate School of Arts and Sciences

## Faculty Compensation Average by Rank\*

Year	Professor	Associate	Assistant	Instructor
1979-80	37,000	27,800	22,000	18,000
1980-81	40,700	30,500	24,500	19,400
1981-82	44,500	33,400	25,900	20,700
1982-83	50,900	37,900	30,100	23,600
1983-84	52,600	39,700	32,100	27,000
1984-85	57,000	43,000	37,380	29,380
1985-86	61,990	46,120	38,300	32,380
1986-87	65,700	48,800	40,200	34,900
1987-88	68,800	51,600	40,900	35,300
1988-89	71,200	54,600	43,500	39,400

\*Includes salary and fringe benefits.

Source: Office of the Academic Vice President

## Average Faculty Compensation by Rank\* Boston College Compared to AAUP Category I (9-Month Equivalent), 1988-1989

Rank	Boston College	All Combined Category	Church-Related
Professor	\$71,200	\$68,540	\$69,810
Associate	54,600	49,730	51,100
Assistant	43,500	41,880	41,140
Instructor	39,400	29,900	35,130

\*Includes salary and fringe benefits.

Sources: Office of the Academic Vice President; *Academe*, March-April 1989.

**S T U D E N T S**



### Full-Time Freshman Enrollment By Year and Gender

Fall	Men	Women	Total
1980	927	1,244	2,171
1981	796	1,148	1,944
1982	946	1,242	2,188
1983	981	1,357	2,338
1984	1,030	1,276	2,306
1985	984	1,393	2,377
1986	997	1,198	2,195
1987	1,022	1,259	2,281
1988	1,056	1,213	2,269
1989	866	1,252	2,118

Source: Office of Undergraduate Admission

### Freshman Admission Profile

Class	Percentage in Top 10% of High School	Mean SAT Scores		
		Verbal	Math	Combined
1988	85.4	561	612	1,173
1989	82.1	572	615	1,187
1990	81.8	571	618	1,189
1991	81.4	567	624	1,191
1992	82.8	565	626	1,191
1993	84.6	568	627	1,195

Note: Statistics for the Class of 1993 are as of July 5, 1989.

Source: Office of Enrollment Management Research

### Freshman Applications, Acceptances and Enrollment Full-Time

Fall	Applications	Acceptances	Acceptances as a % of Applications	Total Enrollment	Enrollment as a % of Acceptances	Enrollment as a % of Applications
1980	12,640	4,389	35	2,171	49	17
1981	12,748	4,227	33	1,944	46	15
1982	12,110	5,233	43	2,188	42	18
1983	12,414	4,890	39	2,338	48	19
1984	14,398	5,100	35	2,306	45	16
1985	16,163	4,938	31	2,377	48	15
1986	14,986	4,960	33	2,195	44	15
1987	15,593	5,029	32	2,281	45	15
1988	15,523	5,190	33	2,269	44	15
1989	13,526	5,069	37	2,118	42	16

Note: Freshman enrollment reported above is based on deposits received, on or before the deadline set by the Committee on Admission, from students accepting the offer of admission extended by the University. Withdrawals may occur during the summer and the first two weeks in September.

Acceptance and enrollment figures for Fall 1989 are based on deposits received as of May 26, 1989.

Source: Office of Undergraduate Admission

## Applications, Acceptances and Enrollees - Class of 1993

### Geographic Distribution

State	Applications	Acceptances	Enrollees	State	Applications	Acceptances	Enrollees
Alabama	14	8	3	Nevada	12	3	2
Alaska	10	5	1	New Hampshire	253	74	41
Arizona	28	10	3	New Jersey	1,487	427	162
Arkansas	10	4	2	New Mexico	8	6	3
California	511	132	35	New York	2,018	641	261
Colorado	90	27	16	North Carolina	34	12	3
Connecticut	1,190	400	207	North Dakota	2	1	1
Delaware	35	12	7	Ohio	287	96	28
District of Columbia	38	24	2	Oklahoma	22	6	3
Florida	364	137	60	Oregon	35	12	2
Georgia	55	13	6	Pennsylvania	626	193	82
Guam	5	3	-	Puerto Rico	111	41	15
Hawaii	49	35	14	Rhode Island	331	108	51
Idaho	4	3	-	South Carolina	17	11	5
Illinois	316	83	38	South Dakota	7	4	1
Indiana	45	16	2	Tennessee	46	14	4
Iowa	14	7	4	Texas	173	75	40
Kansas	28	14	7	Utah	13	6	2
Kentucky	23	7	4	Vermont	84	35	21
Louisiana	61	28	15	Virginia	170	61	17
Maine	175	68	33	Virgin Islands	5	3	2
Maryland	334	131	55	Washington	40	10	4
Massachusetts	3,521	1,769	737	West Virginia	23	8	2
Michigan	151	46	22	Wisconsin	86	24	10
Minnesota	108	45	20	Wyoming	2	-	-
Mississippi	8	3	-	Foreign	320	111	44
Missouri	98	39	14				
Montana	4	4	1	<b>Total</b>	<b>13,526</b>	<b>5,069</b>	<b>2,118</b>
Nebraska	25	14	4				

Source: Office of Undergraduate Admission

## Top Competitors for Highly-Rated Applicants Class of 1993

Home Region of Applicant	Institutions
Greater Boston	Harvard University, College of the Holy Cross, Tufts University
Rest of New England	Brown University, Dartmouth College, Yale University
Mid Atlantic	Georgetown University, Princeton University, Cornell University, University of Pennsylvania
South/Southwest	Duke University, University of North Carolina-Chapel Hill, University of Virginia
Midwest	University of Notre Dame, Northwestern University, Marquette University, Miami University, University of Illinois-Urbana, University of Michigan
West	Stanford University, University of California-Los Angeles, University of California-Berkeley, University of California-San Diego, Santa Clara University

Note: Competing institutions are ranked within each region by volume of shared applications submitted by students rated in the top 5 percent of Boston College's freshman applicant pool.

Source: Office of Enrollment Management Research

## Undergraduate Transfer Student Applications, Acceptances and Enrollment Full-Time

Fall*	Applications	Acceptances	Acceptances as a % of Applications	Total Enrollment	Enrollment as a % of Acceptances	Enrollment as a % of Applications
1985	1,742	165	9	84	51	5
1986	1,557	436	28	252	58	16
1987	1,584	455	29	286	63	18
1988	1,621	496	31	308	62	19
1989	1,608	416	26	251	60	16

Source: Office of Undergraduate Admission

## Undergraduate Transfer Student Enrollment By Type of Previous Institution and Gender

Fall*	2-Year Public	2-Year Private	4-Year Public	4-Year Private	Total	Men	Women	Total
1985	4	12	20	48	84	20	64	84
1986	19	9	49	175	252	100	152	252
1987	6	17	73	190	286	114	172	286
1988	27	20	59	202	308	119	189	308
1989	17	4	51	179	251	94	157	251

\*Transfer enrollment typically increases 75-125 students second semester.

Source: Office of Undergraduate Admission

## Enrollment, Fall 1989

### By School, Gender, and Full- and Part-Time

School	Full-Time			Part-Time			Total		
	Men	Women	Total	Men	Women	Total	Men	Women	Total
<b>Undergraduate Enrollment</b>									
Arts & Sciences	2,487	3,006	5,493	-	-	-	2,487	3,006	5,493
Education	81	624	705	-	-	-	81	624	705
Management	1,262	831	2,093	-	-	-	1,262	831	2,093
Nursing	3	339	342	2	14	16	5	353	358
Total Day Students	3,833	4,800	8,633	2	14	16	3,835	4,814	8,649
Evening College	196	203	399	521	757	1,278	717	960	1,677
<b>Total Undergraduate</b>	<b>4,029</b>	<b>5,003</b>	<b>9,032</b>	<b>523</b>	<b>771</b>	<b>1,294</b>	<b>4,552</b>	<b>5,774</b>	<b>10,326</b>
<b>Graduate &amp; Professional Enrollment</b>									
Graduate Arts & Sciences	236	466	702	543	939	1,482	779	1,405	2,184
Graduate Management	143	79	222	320	200	520	463	279	742
Graduate Social Work	31	194	225	36	122	158	67	316	383
Law	403	410	813	-	1	1	403	411	814
<b>Total Graduate &amp; Professional</b>	<b>813</b>	<b>1,149</b>	<b>1,962</b>	<b>899</b>	<b>1,262</b>	<b>2,161</b>	<b>1,712</b>	<b>2,411</b>	<b>4,123</b>
<b>Total University</b>	<b>4,842</b>	<b>6,152</b>	<b>10,994</b>	<b>1,422</b>	<b>2,033</b>	<b>3,455</b>	<b>6,264</b>	<b>8,185</b>	<b>14,449</b>

Source: Registrar

## Student Credit Hours

### by School\*

School	1984-85	1985-86	1986-87	1987-88	1988-89
<b>Undergraduate</b>					
Arts & Sciences	150,922	151,582	153,602	155,925	160,413
Education	18,682	19,628	20,461	20,435	19,831
Management	64,985	62,816	60,700	62,105	61,414
Nursing	16,740	14,591	12,422	10,625	9,424
Evening College	21,171	20,355	19,329	19,367	20,206
<b>Total Undergraduate</b>	<b>272,500</b>	<b>268,972</b>	<b>266,514</b>	<b>268,457</b>	<b>271,288</b>
<b>Graduate &amp; Professional</b>					
Graduate Arts & Sciences**	18,272	19,512	18,874	19,003	20,113
Graduate Management	8,144	8,394	8,761	9,290	9,927
Graduate Social Work	9,153	10,437	9,780	9,956	9,541
Law	24,024	21,754	24,108	21,906	22,935
<b>Total Graduate &amp; Professional</b>	<b>59,593</b>	<b>60,097</b>	<b>61,523</b>	<b>60,155</b>	<b>62,516</b>
<b>Total</b>	<b>332,093</b>	<b>329,069</b>	<b>328,037</b>	<b>328,612</b>	<b>333,804</b>

\* Most one semester courses at Boston College carry a value of three credit hours. The figures shown are the sum of fall and spring semester enrollments for each academic year. Summer enrollment is excluded.

\*\* Includes graduate course work in Education and Nursing.

Source: Registrar



## Undergraduate, Graduate, and Professional Enrollment, 1982-83 to 1989-90

### By School, Gender, and Full- and Part-Time

	Undergraduate						Graduate & Professional					Univ. Total
	A&S	Mgt.	Ed.	Nurs.	Eve.	Total	GA&S	GMgt.	GSW	Law	Total	
<b>1982-83</b>												
Full-Time	5,049	2,203	641	599	385	8,877	635	168	233	842	1,878	10,755
Part-Time	-	-	-	24	1,628	1,652	1,213	316	130	3	1,662	3,314
Men	2,393	1,162	55	15	772	4,397	728	276	77	459	1,540	5,937
Women	2,656	1,041	586	608	1,241	6,132	1,120	208	286	386	2,000	8,132
Total	5,049	2,203	641	623	2,013	10,529	1,848	484	363	845	3,540	14,069
<b>1983-84</b>												
Full-Time	5,172	2,240	628	570	318	8,928	585	180	203	828	1,796	10,724
Part-Time	-	-	-	18	1,558	1,576	1,269	333	155	2	1,759	3,335
Men	2,417	1,183	64	15	739	4,418	742	304	83	448	1,577	5,995
Women	2,755	1,057	564	573	1,137	6,086	1,112	209	275	382	1,978	8,064
Total	5,172	2,240	628	588	1,876	10,504	1,854	513	358	830	3,555	14,059
<b>1984-85</b>												
Full-Time	5,138	2,243	623	564	355	8,923	564	167	189	828	1,748	10,671
Part-Time	-	-	-	33	1,627	1,660	1,318	385	173	3	1,879	3,539
Men	2,409	1,193	53	10	850	4,515	704	332	83	440	1,559	6,074
Women	2,729	1,050	570	587	1,132	6,068	1,178	220	279	391	2,068	8,136
Total	5,138	2,243	623	597	1,982	10,583	1,882	552	362	831	3,627	14,210
<b>1985-86</b>												
Full-Time	5,281	2,198	671	516	349	9,015	614	168	224	793	1,799	10,814
Part-Time	-	-	-	25	1,592	1,617	1,481	412	152	-	2,045	3,662
Men	2,451	1,171	49	4	802	4,477	790	340	88	432	1,650	6,127
Women	2,830	1,027	622	537	1,139	6,155	1,305	240	288	361	2,194	8,349
Total	5,281	2,198	671	541	1,941	10,632	2,095	580	376	793	3,844	14,476
<b>1986-87</b>												
Full-Time	5,192	2,108	683	438	350	8,771	520	161	207	776	1,664	10,435
Part-Time	-	-	-	24	1,436	1,460	1,517	426	152	3	2,098	3,558
Men	2,380	1,172	64	2	698	4,316	745	352	76	389	1,562	5,878
Women	2,812	936	619	460	1,088	5,915	1,292	235	283	390	2,200	8,115
Total	5,192	2,108	683	462	1,786	10,231	2,037	587	359	779	3,762	13,993
<b>1987-88</b>												
Full-Time	5,413	2,152	706	369	374	9,014	549	190	226	763	1,728	10,742
Part-Time	-	-	-	16	1,428	1,444	1,491	474	152	7	2,124	3,568
Men	2,486	1,224	65	1	768	4,544	718	409	79	396	1,602	6,146
Women	2,927	928	641	384	1,034	5,914	1,322	255	299	374	2,250	8,164
Total	5,413	2,152	706	385	1,802	10,458	2,040	664	378	770	3,852	14,310
<b>1988-89</b>												
Full-Time	5,579	2,154	694	325	402	9,154	647	208	217	795	1,867	11,021
Part-Time	-	-	-	13	1,364	1,377	1,530	491	141	1	2,163	3,540
Men	2,560	1,269	77	1	707	4,614	769	447	76	387	1,679	6,293
Women	3,019	885	617	337	1,059	5,917	1,408	252	282	409	2,351	8,268
Total	5,579	2,154	694	338	1,766	10,531	2,177	699	358	796	4,030	14,561
<b>1989-90</b>												
Full-Time	5,493	2,093	705	342	399	9,032	702	222	225	813	1,962	10,994
Part-Time	-	-	-	16	1,278	1,294	1,482	520	158	1	2,161	3,455
Men	2,487	1,262	81	5	717	4,552	779	463	67	403	1,712	6,264
Women	3,006	831	624	353	960	5,774	1,405	279	316	411	2,411	8,185
Total	5,493	2,093	705	358	1,677	10,326	2,184	742	383	814	4,123	14,449

Source: Registrar

## Undergraduate and Graduate AHANA Enrollment By Gender

	1986-87			1987-88			1988-89			1989-90		
	Men	Women	Total	Men	Women	Total	Men	Women	Total	Men	Women	Total
<b>Undergraduate</b>												
African-American	103	132	235	132	154	286	152	175	327	145	183	328
Native American	8	11	19	8	15	23	5	13	18	4	12	16
Asian	135	242	377	167	281	448	185	311	496	198	322	520
Hispanic	149	235	384	159	259	418	181	271	452	181	266	447
Other	53	59	112	55	62	117	61	65	126	53	62	115
<b>Total Undergraduate</b>	<b>448</b>	<b>679</b>	<b>1,127</b>	<b>521</b>	<b>771</b>	<b>1,292</b>	<b>584</b>	<b>835</b>	<b>1,419</b>	<b>581</b>	<b>845</b>	<b>1,426</b>
<b>Graduate</b>												
African-American	36	58	94	41	59	100	37	65	102	47	59	106
Native American	1	5	6	2	4	6	2	3	5	4	3	7
Asian	64	71	135	73	78	151	83	98	181	105	102	207
Hispanic	40	53	93	43	53	96	34	61	95	43	51	94
Other	42	33	75	42	35	77	42	34	76	77	31	108
<b>Total Graduate</b>	<b>183</b>	<b>220</b>	<b>403</b>	<b>201</b>	<b>229</b>	<b>430</b>	<b>198</b>	<b>261</b>	<b>459</b>	<b>276</b>	<b>246</b>	<b>522</b>
<b>Total Graduate and Undergraduate</b>	<b>631</b>	<b>899</b>	<b>1,530</b>	<b>722</b>	<b>1,000</b>	<b>1,722</b>	<b>782</b>	<b>1,096</b>	<b>1,878</b>	<b>857</b>	<b>1,091</b>	<b>1,948</b>

Source: Registrar

## Veterans Enrolled at Boston College 1989-1990

School	Men	Women	Full-Time	Part-Time	Total
Arts & Sciences	10	3	13	-	13
Education	-	-	-	-	-
Management	5	-	5	-	5
Nursing	-	-	-	-	-
Evening College	11	-	8	3	11
Graduate Arts & Sciences	-	-	-	-	-
Graduate Management	-	-	-	-	-
Graduate Social Work	-	-	-	-	-
Law	2	-	2	-	2
<b>Total</b>	<b>28</b>	<b>3</b>	<b>28</b>	<b>3</b>	<b>31</b>

Source: Registrar

### Full-Time Equivalent Enrollment\*

3 PT = 1 FT Method

Year	Undergraduate			Graduate/ Professional	Total
	Day	Evening	Total		
1980-81	8,729	920	9,649	2,505	12,154
1981-82	8,589	947	9,536	2,454	11,990
1982-83	8,500	928	9,428	2,432	11,860
1983-84	8,616	837	9,453	2,382	11,835
1984-85	8,579	897	9,476	2,374	11,850
1985-86	8,674	880	9,554	2,481	12,035
1986-87	8,429	829	9,258	2,363	11,621
1987-88	8,646	850	9,496	2,437	11,933
1988-89	8,756	857	9,613	2,588	12,201
1989-90	8,638	825	9,463	2,682	12,145

\* Method of computation: three part-time students equal one full-time equivalent student.

Source: Registrar

### Full-Time Equivalent Enrollment\*

By School, Fall 1989

Undergraduate		Graduate & Professional	
Arts & Sciences	5,493	Graduate Arts & Sciences**	1,293
Education	705	Graduate Management	433
Management	2,093	Graduate Social Work	295
Nursing	344	Law School	813
Evening College	1,001	<b>Total Graduate &amp; Professional</b>	<b>2,834</b>
<b>Total Undergraduate</b>	<b>9,636</b>	<b>TOTAL</b>	<b>12,470</b>

\* This table is based on the definitions of full-time used in each school. Each full-time student (as defined by the school) counts as one FTE. All student credit hours earned by part-time students in a given school are divided by the number of student credit hours that defines a full-time student in that school. In the Evening College 12 credit hours equal one FTE. In the other undergraduate schools, 15 credit hours equal one FTE. In the Graduate School of Arts & Sciences, 7 credit hours equal one FTE. In the other graduate schools, 12 credit hours equal one FTE.

\*\* The Graduate School of Arts & Sciences includes the graduate programs in Education and Nursing.

Source: Registrar

## Geographic Distribution of Students\*

### Fall 1989

	Undergraduate	Evening	Graduate Arts & Sciences	Social Work	Graduate Management	Law School	Total
Alabama	9	1	4	-	-	-	14
Alaska	-	-	-	-	-	-	-
Arizona	17	-	-	-	1	1	19
Arkansas	7	2	1	-	-	-	10
California	183	3	24	1	5	18	234
Colorado	43	-	4	-	-	5	52
Connecticut	710	9	34	4	7	39	803
D.C.	26	1	3	-	-	5	35
Delaware	25	-	-	-	-	1	26
Florida	241	3	13	-	-	14	271
Georgia	38	1	2	-	1	3	45
Hawaii	29	-	-	-	-	6	35
Idaho	2	-	1	-	-	1	4
Illinois	165	1	12	-	-	8	186
Indiana	27	1	1	1	-	1	31
Iowa	8	1	2	-	-	1	12
Kansas	16	-	3	-	1	-	20
Kentucky	12	2	1	-	-	-	15
Louisiana	36	-	1	-	1	-	38
Maine	137	1	21	44	2	4	209
Maryland	183	5	13	-	-	10	211
Massachusetts**	3,278	1,585	1,691	295	653	469	7,971
Michigan	88	1	4	1	2	7	103
Minnesota	71	-	2	2	2	3	80
Mississippi	5	-	-	-	-	-	5
Missouri	62	-	2	1	-	5	70
Montana	5	-	-	-	-	1	6
Nebraska	29	-	1	-	-	1	31
Nevada	4	-	-	-	-	1	5
New Hampshire	155	12	62	11	9	12	261
New Jersey	645	10	31	2	3	38	729
New Mexico	4	-	1	-	-	1	6
New York	1,019	11	42	8	5	79	1,164
North Carolina	18	-	10	-	-	1	29
North Dakota	3	-	1	-	-	1	5
Ohio	125	5	13	-	-	6	149
Oklahoma	15	-	-	-	-	1	16
Oregon	6	-	5	-	1	2	14
Pennsylvania	319	2	16	2	4	15	358
Puerto Rico	81	-	2	-	-	2	85
Rhode Island	261	8	26	10	5	21	331
South Carolina	9	-	2	-	-	-	11
South Dakota	1	-	1	-	-	-	2
Tennessee	20	1	-	-	1	1	23
Texas	131	2	16	-	-	6	155
Utah	3	-	3	-	1	-	7
Vermont	52	1	5	1	-	4	63
Virginia	52	2	5	-	1	3	63
Virgin Islands	3	-	-	-	-	-	3
Washington	16	-	7	-	1	3	27
West Virginia	6	1	-	-	-	-	7
Wisconsin	52	1	7	-	-	4	64
Wyoming	4	-	-	-	-	-	4
Foreign	193	4	89	-	36	10	332
<b>Total</b>	<b>8,649</b>	<b>1,677</b>	<b>2,184</b>	<b>383</b>	<b>742</b>	<b>814</b>	<b>14,449</b>

\* Figures are based on the state listed by the student as a permanent address, which may not necessarily reflect the true "home" state or country.

\*\*Within Massachusetts, 1400 undergraduate students (approximately 43%) are from the Greater Boston Area surrounding the University (defined by a zip code beginning with 021).

Source: Registrar

## Undergraduate Majors\*

### By School

	1978	1979	1980	1981	1982	1983	1984	1985	1986	1987	1988	1989
<b>Arts &amp; Sciences</b>												
Art History	37	32	40	45	27	24	22	22	21	32	31	27
Biochemistry	-	-	-	-	-	-	-	38	53	45	49	49
Biology	795	782	770	750	767	755	629	562	491	421	402	396
Chemistry	162	165	155	153	140	130	143	108	78	69	44	28
Classics	10	10	9	16	14	10	7	11	16	11	20	18
Computer Science	-	-	-	48	80	104	97	99	104	107	97	76
Economics	708	693	696	704	734	701	689	668	624	620	611	577
English	487	633	635	732	683	669	640	732	735	833	953	980
Geology/Geophysics	58	71	43	52	59	41	25	12	9	13	23	27
German	10	12	10	14	12	10	12	6	9	10	16	11
History	319	292	276	268	278	280	269	246	247	315	369	387
Independent	6	2	1	4	3	4	6	1	2	4	1	1
Mathematics	241	251	305	337	372	356	349	316	266	228	223	224
Philosophy	148	151	154	156	126	134	141	143	148	208	201	217
Physics	48	45	46	44	40	35	35	35	32	37	31	29
Political Science	912	792	736	712	753	704	698	686	702	760	869	935
Psychology	557	529	511	513	485	489	490	485	462	550	580	509
Romance Languages	31	47	53	55	73	60	50	128	124	144	143	144
Slavic Studies	27	25	26	25	20	12	9	15	12	19	21	14
Sociology	333	282	280	216	156	120	94	81	98	106	115	136
Speech Communication	389	424	417	486	536	527	558	592	621	648	624	605
Speech Theatre	43	42	46	51	50	44	34	29	33	27	34	27
Studio Art	56	58	57	51	42	45	32	26	28	23	24	24
Theology	33	41	53	53	35	40	30	26	19	27	21	24
<b>Education</b>												
Early Childhood	53	5	12	37	37	32	32	52	59	60	72	67
Early Child-Special	-	-	-	-	43	38	44	43	42	28	30	37
Elementary Education	280	273	244	215	144	136	131	146	162	196	208	216
Human Development	-	35	97	124	148	146	130	150	153	172	136	127
Middle School	-	-	-	-	-	-	-	8	19	11	16	17
Moderate Special Needs	-	-	-	-	-	-	-	7	26	26	43	33
Secondary Education	75	69	61	53	67	70	62	99	102	112	128	130
Severe Special Needs	-	-	-	-	15	15	26	19	18	13	8	7
Special Education	332	295	275	242	166	126	129	91	43	26	1	1
<b>Management</b>												
Accounting	610	630	645	586	567	541	484	468	432	387	390	409
Computer Science	178	253	358	453	442	451	351	209	138	91	59	25
Economics	133	154	142	143	121	120	111	112	108	118	130	129
Finance	241	226	245	319	341	336	394	527	568	609	611	568
General Management	184	139	88	108	250	289	311	264	256	240	342	325
Human Resource Mgt.	-	-	9	60	66	59	50	38	37	38	41	43
Information Systems	-	-	-	-	-	-	-	-	-	-	10	26
Marketing	432	481	541	512	448	430	484	510	437	442	444	414
Strategic Management	55	105	135	87	46	28	17	19	11	6	17	34
<b>Nursing</b>												
	737	698	670	648	630	590	598	541	461	386	339	358

\* This chart includes each declared major. Students with double or triple majors are therefore counted two and three times. Thus, adding the numbers in a column does not produce accurate enrollment totals. Evening College students are not included in this table.

Source: Registrar

## Graduate Enrollment\*

### By Degree Program and Discipline, Full- and Part-Time

	1984-85		1985-86		1986-87		1987-88		1988-89	
	Master's	Ph.D.	Master's	Ph.D.	Master's	Ph.D.	Master's	Ph.D.	Master's	Ph.D.
American Studies	20	1	18	-	26	-	27	-	20	-
A&S Unspecified	2	-	-	-	-	-	-	-	-	-
Biology	41	16	40	21	35	22	31	24	28	20
Chemistry	26	33	69	35	33	36	25	34	24	36
Economics	2	71	4	69	7	61	5	62	2	64
Education	677	447	651	476	618	435	667	396	694	383
English	70	26	92	21	94	26	99	26	115	26
Geology	11	-	9	-	11	-	16	-	15	-
Geology-Geophysics	54	-	51	-	50	-	42	-	30	-
Geophysics	1	-	2	-	1	-	-	-	-	-
History	32	30	39	38	50	35	45	34	59	37
Interdisciplinary	-	10	-	5	2	5	4	3	3	5
Latin & Greek	-	-	4	-	4	-	6	-	6	-
Law	853	-	809	-	806	-	793	-	813	-
Linguistics	-	-	1	-	2	-	4	-	1	-
Management	664	-	698	-	729	-	782	-	801	-
Mathematics	12	-	15	-	15	-	17	-	16	-
Nursing	100	-	121	-	146	-	176	-	190	10
Philosophy	38	56	37	56	42	54	58	57	69	61
Physics	5	25	2	30	6	31	10	26	10	28
Political Science	47	32	47	33	56	34	45	36	49	38
Psychology	1	13	5	13	1	14	4	16	5	18
Religious Education	129	7	198	7	191	9	180	8	173	10
Romance Languages	-	-	33	16	40	19	43	23	41	21
Russian	4	-	3	-	2	-	3	-	2	-
Slavic	2	-	1	-	-	-	1	-	1	-
Social Work	380	-	396	-	397	-	392	-	373	-
Sociology	25	65	25	63	23	52	29	47	25	57
Theology	32	34	37	39	40	43	39	41	59	45
<b>Total</b>	<b>3,228</b>	<b>866</b>	<b>3,407</b>	<b>922</b>	<b>3,427</b>	<b>876</b>	<b>3,543</b>	<b>833</b>	<b>3,624</b>	<b>859</b>

\*Figures include students who attended for just one semester, as well as those who attended a full year.

Source: Registrar

## Summer Session Enrollment

Summer	Undergraduate	Graduate/Professional*	Total
1980	1,122	1,700	2,822
1981	1,136	1,759	2,895
1982	1,349	1,784	3,133
1983	1,948	1,473	3,421
1984	1,840	1,589	3,429
1985	1,978	1,899	3,877
1986	1,980	1,699	3,679
1987	2,101	1,805	3,906
1988	2,690	1,375	4,065
1989	2,593	1,335	3,928

\* Includes students registered through the Institute of Religious Education, and the Carroll Graduate School of Management.

Source: Summer Session Office

### International Student and Scholar Statistics By School, 1988-1989

Arts & Sciences	85
Education	4
Management	90
Nursing	-
Evening College	1
Graduate Arts & Sciences	195
Graduate Management	43
Graduate Social Work	5
Law	15
<b>Subtotal</b>	<b>438</b>
Practical Training (Field Work)	28
Faculty and Postdoctoral Research Scholars	29
<b>Total</b>	<b>495</b>

Source: Office of the Dean for Student Development

### International Student and Scholar Statistics By Class or Program, 1988-1989

Freshmen	37
Sophomores	57
Juniors	44
Seniors	42
<b>Total Undergraduate</b>	<b>180</b>
<b>Graduate/Professional:</b>	
Masters	123
C.A.E.S.	4
Ph.D.	114
J.D.	15
Special Programs	2
<b>Total Graduate/Professional</b>	<b>258</b>
Practical Training	28
Faculty and Research Scholars	29
<b>Total</b>	<b>495</b>

Source: Office of the Dean for Student Development

### International Student and Scholar Statistics By Gender and Program, 1988-1989

Program	Men	Women	Total
Undergraduate	111	69	180
Graduate	138	120	258
Practical Training	19	9	28
Faculty and Research Scholars	27	2	29
<b>Total</b>	<b>295</b>	<b>200</b>	<b>495</b>

Source: Office of the Dean for Student Development

### International Students by Country Undergraduate and Graduate, 1988-1989

Argentina	4	Malaysia	4
Australia	16	Malta	1
Bahamas	4	Mauritius	1
Bangladesh	2	Mexico	4
Belize	1	Morocco	1
Bermuda	6	Netherlands	8
Brazil	3	New Zealand	4
Cameroon	2	Nicaragua	1
Canada	30	Nigeria	2
Colombia	14	Norway	1
Costa Rica	2	Pakistan	4
Cyprus	3	Panama	8
Denmark	1	People's Republic of China	47
Dominican Republic	3	Peru	3
Ecuador	7	Philippines	20
Egypt	4	Portugal	1
El Salvador	2	Saudi Arabia	3
France	7	Sierre Leone	1
West Germany	8	Singapore	2
Greece	9	Somalia	1
Guatamala	2	South Africa	2
Haiti	2	Spain	15
Hong Kong	8	Sweden	1
India	17	Switzerland	2
Indonesia	5	Taiwan	9
Iran	7	Thailand	1
Ireland	19	Trinidad & Tobago	1
Israel	1	Turkey	12
Italy	11	Uganda	2
Ivory Coast	1	United Kingdom	12
Jamaica	2	Uruguay	1
Japan	21	Venezuela	5
Jordan	7	Yugoslavia	1
Kenya	1		
Korea	16	<b>Total</b>	<b>438</b>
Kuwait	4		
Lebanon	5	<b>Countries Represented</b>	<b>70</b>

Source: Office of the Dean for Student Development



## Undergraduate and Graduate Degrees Conferred\*

### By Degree and Gender

	1985-86			1986-87			1987-88			1988-89		
	Men	Women	Total	Men	Women	Total	Men	Women	Total	Men	Women	Total
<b>Undergraduate</b>												
<b>Arts &amp; Sciences</b>												
A.B.	493	612	1,105	495	654	1,149	528	624	1,152	554	716	1,270
B.S.	79	45	124	90	59	149	69	35	104	56	65	121
<b>Total Arts &amp; Sciences</b>	<b>572</b>	<b>657</b>	<b>1,229</b>	<b>585</b>	<b>713</b>	<b>1,298</b>	<b>597</b>	<b>659</b>	<b>1,256</b>	<b>610</b>	<b>781</b>	<b>1,391</b>
Education - A.B.	10	143	153	5	137	142	11	148	159	10	172	182
Management - B.S.	329	262	591	302	269	571	295	253	548	295	237	532
Nursing - B.S.	3	157	160	2	139	141	-	-	128	-	90	90
<b>Subtotal Undergraduate Day Degrees Conferred</b>	<b>914</b>	<b>1,219</b>	<b>2,133</b>	<b>894</b>	<b>1,258</b>	<b>2,152</b>	<b>903</b>	<b>1,188</b>	<b>2,091</b>	<b>915</b>	<b>1,280</b>	<b>2,195</b>
Evening College - A.B.	51	89	140	58	86	144	42	98	140	46	83	129
<b>Total Undergraduate Degrees Conferred</b>	<b>965</b>	<b>1,308</b>	<b>2,273</b>	<b>952</b>	<b>1,344</b>	<b>2,296</b>	<b>945</b>	<b>1,286</b>	<b>2,231</b>	<b>961</b>	<b>1,363</b>	<b>2,324</b>
<b>Graduate</b>												
Ph.D.	30	37	67	36	41	77	40	48	88	28	37	65
D.Ed.	5	5	10	3	2	5	6	3	9	4	7	11
M.A.	56	129	185	62	123	185	68	96	164	61	101	162
M.S.	13	68	81	18	75	93	34	90	124	41	103	144
M.Ed.	28	98	126	21	106	127	24	106	130	36	120	156
M.A.T.	5	6	11	5	13	18	3	5	8	4	11	15
M.S.T.	2	4	6	2	9	11	-	5	5	2	5	7
M.B.A.	83	58	141	79	55	134	100	69	169	101	63	164
C.A.E.S.	11	9	20	2	17	19	3	17	20	4	22	26
C.A.G.S.	1	-	1	-	-	-	-	-	-	-	1	1
<b>Total Graduate Degrees Conferred</b>	<b>234</b>	<b>414</b>	<b>648</b>	<b>228</b>	<b>441</b>	<b>669</b>	<b>278</b>	<b>439</b>	<b>717</b>	<b>281</b>	<b>470</b>	<b>751</b>
<b>Professional</b>												
J.D.	143	100	243	133	142	275	148	120	268	125	132	257
M.S.W.	26	111	137	25	102	127	23	105	128	25	98	123
D.S.W.	-	2	2	4	1	5	2	2	4	1	1	2
<b>Total Professional Degrees Conferred</b>	<b>169</b>	<b>213</b>	<b>382</b>	<b>162</b>	<b>245</b>	<b>407</b>	<b>173</b>	<b>227</b>	<b>400</b>	<b>151</b>	<b>231</b>	<b>382</b>
<b>Total Graduate and Professional Degrees Conferred</b>	<b>403</b>	<b>627</b>	<b>1,030</b>	<b>390</b>	<b>686</b>	<b>1,076</b>	<b>451</b>	<b>666</b>	<b>1,117</b>	<b>432</b>	<b>701</b>	<b>1,133</b>
<b>Total Degrees Conferred</b>	<b>1,368</b>	<b>1,935</b>	<b>3,303</b>	<b>1,342</b>	<b>2,030</b>	<b>3,372</b>	<b>1,396</b>	<b>1,952</b>	<b>3,348</b>	<b>1,393</b>	<b>2,064</b>	<b>3,457</b>

\*September, January, and May graduations combined.

Source: Registrar

## Undergraduate Degrees Conferred\*

### By Degree and Number of Majors

	1984-85	1985-86	1986-87	1987-88	1988-89
<b>Arts and Sciences</b>					
<b>A.B.</b>					
Single Major	782	921	1,005	1,001	1,088
Double Major	208	184	144	151	182
Triple Major	1	-	-	-	-
	<u>991</u>	<u>1,105</u>	<u>1,149</u>	<u>1,152</u>	<u>1,270</u>
<b>B.S.</b>					
Single Major	152	109	145	97	90
Double Major	19	15	4	6	30
Triple Major	-	-	-	1	1
	<u>171</u>	<u>124</u>	<u>149</u>	<u>104</u>	<u>121</u>
<b>Total Arts &amp; Sciences</b>	<b>1,162</b>	<b>1,229</b>	<b>1,298</b>	<b>1,256</b>	<b>1,391</b>
<b>School of Education-A.B.</b>					
Single Major	141	142	84	85	126
Double Major	10	11	57	71	54
Triple Major	-	-	1	3	2
	<u>151</u>	<u>153</u>	<u>142</u>	<u>159</u>	<u>182</u>
<b>School of Management-B.S.</b>					
Single Major	464	482	464	473	446
Double Major	123	109	106	74	85
Triple Major	-	-	1	1	1
	<u>587</u>	<u>591</u>	<u>571</u>	<u>548</u>	<u>532</u>
<b>School of Nursing-B.S.</b>	<b>155</b>	<b>160</b>	<b>141</b>	<b>128</b>	<b>90</b>
<b>Subtotal-Undergraduate Day Degrees Conferred</b>	<b>2,055</b>	<b>2,133</b>	<b>2,152</b>	<b>2,091</b>	<b>2,195</b>
<b>Evening College-A.B.</b>					
Single Major	129	140	144	135	126
Double Major	-	-	-	3	3
Triple Major	-	-	-	2	-
	<u>129</u>	<u>140</u>	<u>144</u>	<u>140</u>	<u>129</u>
<b>Total Undergraduate Degrees Conferred</b>	<b>2,184</b>	<b>2,273</b>	<b>2,296</b>	<b>2,231</b>	<b>2,324</b>

\*September, January, and May graduations combined.  
Source: Registrar

## Undergraduate Degrees Conferred By Major\*

	1984-85	1985-86	1986-87	1987-88	1988-89
Accounting	132	108	144	112	127
American Studies	-	1	-	-	-
Art History	8	6	9	11	11
Biochemistry	1	8	21	9	10
Biology	123	86	104	75	85
Chemistry	29	16	12	16	13
Classics	1	1	3	2	4
Computer Science	161	87	34	43	43
Early Childhood Education	7	13	20	17	20
Early Childhood & Special Education	4	-	-	-	1
Education	-	-	-	1	1
Economics	224	218	238	239	224
Elementary Education	31	42	59	60	49
English	162	202	192	223	280
Finance	108	170	192	214	212
French	15	12	20	22	11
Geology	11	4	6	-	4
Geophysics	3	-	-	-	-
German	1	2	-	2	7
History	77	77	71	81	76
Human Development	46	50	41	55	71
Independent	3	-	-	1	2
Information Systems	-	-	-	-	1
Italian	1	5	4	1	-
Linguistics	1	-	-	-	1
Management	16	15	11	4	6
Marketing	182	201	186	157	151
Mathematics	45	77	81	51	46
Middle School Education	-	2	8	4	5
Moderate Special Needs	-	22	-	-	-
Nursing	155	160	141	128	90
Operations Management	-	-	-	1	1
Organizational Studies/Human Resource Management	13	10	4	11	14
Philosophy	24	45	52	46	43
Physics	4	4	6	7	9
Political Science	133	140	155	139	192
Psychology	110	130	130	121	143
Quantitative Analysis	-	5	-	-	2
Romance Languages	-	2	-	-	-
Russian	-	-	-	-	-
Secondary Education	15	3	10	19	21
Severe Special Needs	6	6	4	2	1
Slavic Studies	-	-	1	2	7
Sociology	27	26	30	38	38
Spanish	13	15	7	12	6
Special Education/Alternative Environments	-	1	-	-	-
Special Education/Elementary Education**	42	-	-	-	13
Speech Communication	106	136	143	150	139
Speech Theater	1	7	4	3	8
Studio Art	10	9	3	3	3
Theology	6	9	6	9	4
<b>Total***</b>	<b>2,057</b>	<b>2,133</b>	<b>2,152</b>	<b>2,091</b>	<b>2,195</b>

\* Double and Triple majors counted by first major.

\*\* Elementary Education majors with a concentration in Special Education.

\*\*\* Evening College majors are not included in this total.

Source: Registrar

## Undergraduate Degrees Conferred By School and Major

	1986-87						1987-88						1988-89					
	A&S		Ed.	Mgt.	Nurs.	Total	A&S		Ed.	Mgt.	Nurs.	Total	A&S		Ed.	Mgt.	Nurs.	Total
	A.B.	B.S.	A.B.	B.S.	B.S.		A.B.	B.S.	A.B.	B.S.	B.S.		A.B.	B.S.	A.B.	B.S.	B.S.	
Accounting	-	-	-	144	-	144	-	-	-	112	-	112	-	-	-	127	-	127
American Studies	-	-	-	-	-	-	-	-	-	-	-	-	-	-	-	-	-	-
Art History	9	-	-	-	-	9	11	-	-	-	-	11	11	-	-	-	-	11
Biochemistry	-	21	-	-	-	21	-	9	-	-	-	9	-	10	-	-	-	10
Biology	-	104	-	-	-	104	-	75	-	-	-	75	-	85	-	-	-	85
Chemistry	-	12	-	-	-	12	-	16	-	-	-	16	-	13	-	-	-	13
Classics	3	-	-	-	-	3	2	-	-	-	-	2	4	-	-	-	-	4
Computer Science	13	-	-	21	-	34	17	-	-	26	-	43	35	-	-	8	-	43
Early Childhood Education	-	-	20	-	-	20	-	-	17	-	-	17	-	-	20	-	-	20
Early Childhood & Special Education	-	-	-	-	-	-	-	-	-	-	-	-	-	-	1	-	-	1
Economics	225	-	-	13	-	238	216	-	-	23	-	239	214	-	-	10	-	224
Education	-	-	-	-	-	-	-	-	1	-	-	1	-	-	1	-	-	1
Elementary Education	-	-	59	-	-	59	-	-	60	-	-	60	-	-	49	-	-	49
English	192	-	-	-	-	192	223	-	-	-	-	223	280	-	-	-	-	280
Finance	-	-	-	192	-	192	-	-	-	214	-	214	-	-	-	212	-	212
French	20	-	-	-	-	20	22	-	-	-	-	22	11	-	-	-	-	11
Geology	-	6	-	-	-	6	-	-	-	-	-	-	-	4	-	-	-	4
Geophysics	-	-	-	-	-	-	-	-	-	-	-	-	-	-	-	-	-	-
German	-	-	-	-	-	-	2	-	-	-	-	2	7	-	-	-	-	7
History	71	-	-	-	-	71	80	-	1	-	-	81	76	-	-	-	-	76
Human Development	-	-	41	-	-	41	-	-	55	-	-	55	-	-	71	-	-	71
Independent	-	-	-	-	-	-	1	-	-	-	-	1	2	-	-	-	-	2
Information Systems	-	-	-	-	-	-	-	-	-	-	-	-	-	-	-	1	-	1
Italian	4	-	-	-	-	4	1	-	-	-	-	1	-	-	-	-	-	-
Linguistics	-	-	-	-	-	-	-	-	-	-	-	-	1	-	-	-	-	1
Management	-	-	-	11	-	11	-	-	-	4	-	4	-	-	-	6	-	6
Marketing	-	-	-	186	-	186	-	-	-	157	-	157	-	-	-	151	-	151
Mathematics	81	-	-	-	-	81	51	-	-	-	-	51	46	-	-	-	-	46
Middle School Education	-	-	8	-	-	8	-	-	4	-	-	4	-	-	5	-	-	5
Moderate Special Needs	-	-	-	-	-	-	-	-	-	-	-	-	-	-	-	-	-	-
Nursing	-	-	-	-	141	141	-	-	-	-	128	128	-	-	-	-	90	90
Operations Management	-	-	-	-	-	-	-	-	1	-	-	1	-	-	-	1	-	1
Organizational Studies/Human Resource Management	-	-	-	4	-	4	-	-	-	11	-	11	-	-	-	14	-	14
Philosophy	52	-	-	-	-	52	46	-	-	-	-	46	43	-	-	-	-	43
Physics	-	6	-	-	-	6	3	4	-	-	-	7	-	9	-	-	-	9
Political Science	155	-	-	-	-	155	139	-	-	-	-	139	192	-	-	-	-	192
Psychology	130	-	-	-	-	130	121	-	-	-	-	121	143	-	-	-	-	143
Quantitative Analysis	-	-	-	-	-	-	-	-	-	-	-	-	-	-	-	2	-	2
Russian	-	-	-	-	-	-	-	-	-	-	-	-	-	-	-	-	-	-
Secondary Education	-	-	10	-	-	10	-	-	19	-	-	19	-	-	21	-	-	21
Severe Special Needs	-	-	4	-	-	4	-	-	2	-	-	2	-	-	1	-	-	1
Slavic Studies	1	-	-	-	-	1	2	-	-	-	-	2	7	-	-	-	-	7
Sociology	30	-	-	-	-	30	38	-	-	-	-	38	38	-	-	-	-	38
Spanish	7	-	-	-	-	7	12	-	-	-	-	12	6	-	-	-	-	6
Special Education/Alternative Environments	-	-	-	-	-	-	-	-	-	-	-	-	-	-	-	-	-	-
Special Education/Elementary Education	-	-	-	-	-	-	-	-	-	-	-	-	-	-	13	-	-	13
Speech Communication	143	-	-	-	-	143	150	-	-	-	-	150	139	-	-	-	-	139
Speech Theater	4	-	-	-	-	4	3	-	-	-	-	3	8	-	-	-	-	8
Studio Art	3	-	-	-	-	3	3	-	-	-	-	3	3	-	-	-	-	3
Theology	6	-	-	-	-	6	9	-	-	-	-	9	4	-	-	-	-	4
<b>Total*</b>	<b>1,149</b>	<b>149</b>	<b>142</b>	<b>571</b>	<b>141</b>	<b>2,152</b>	<b>1,152</b>	<b>104</b>	<b>159</b>	<b>548</b>	<b>128</b>	<b>2,091</b>	<b>1,270</b>	<b>121</b>	<b>182</b>	<b>532</b>	<b>90</b>	<b>2,195</b>

\*Evening College majors are not included in this total.

Source: Registrar

## Graduate Degrees Conferred, 1988-89\*

### By School, Degree, and Primary Field

	Doctorates			Master's/Certificates/J.D.			Total		
	Male	Female	Total	Male	Female	Total	Male	Female	Total
<b>Graduate School of Arts &amp; Sciences</b>									
<b>Humanities</b>									
American Studies	-	-	-	6	6	12	6	6	12
Classics	-	-	-	-	-	-	-	-	-
English	1	-	1	6	14	20	7	14	21
Linguistics	-	-	-	-	-	-	-	-	-
Mathematics	-	-	-	2	2	4	2	2	4
Philosophy	8	1	9	6	3	9	14	4	18
Romance Languages	1	2	3	2	3	5	3	5	8
Slavic Studies	-	-	-	-	-	-	-	-	-
Theology	2	-	2	7	3	10	9	3	12
<b>Social Sciences</b>									
Economics	3	1	4	3	2	5	6	3	9
History	-	1	1	3	1	4	3	2	5
Political Science	-	3	3	5	1	6	5	4	9
Psychology	-	-	-	-	-	-	-	-	-
Sociology	-	-	-	5	4	9	5	4	9
<b>Sciences</b>									
Biology	1	1	2	-	3	3	1	4	5
Chemistry	2	-	2	7	2	9	9	2	11
Geology/Geophysics	-	-	-	3	5	8	3	5	8
Physics	1	-	1	3	2	5	4	2	6
<b>Education</b>									
Counseling Psychology	1	10	11	8	46	54	9	56	65
Curriculum & Instruction	9	14	23	22	68	90	31	82	113
Educational Foundations	1	6	7	5	17	22	6	23	29
Special Education & Rehabilitation	1	5	6	6	49	55	7	54	61
Religious Education & Pastoral Ministry	1	-	1	22	40	62	23	40	63
<b>Nursing</b>									
	-	-	-	2	81	83	2	81	83
<b>Total - Graduate A&amp;S</b>	<b>32</b>	<b>44</b>	<b>76</b>	<b>123</b>	<b>352</b>	<b>475</b>	<b>155</b>	<b>396</b>	<b>551</b>
<b>Graduate School of Management</b>									
Business Administration	-	-	-	101	63	164	101	63	164
Computer Science	-	-	-	-	-	-	-	-	-
Finance	-	-	-	26	10	36	26	10	36
<b>Total - Graduate Mgt.</b>	<b>-</b>	<b>-</b>	<b>-</b>	<b>127</b>	<b>73</b>	<b>200</b>	<b>127</b>	<b>73</b>	<b>200</b>
<b>Graduate School of Social Work</b>									
Social Work	1	1	2	25	98	123	26	99	125
<b>Law School</b>									
Law (J.D.)	-	-	-	125	132	257	125	132	257
<b>Total Graduate &amp; Professional Degrees</b>	<b>33</b>	<b>45</b>	<b>78</b>	<b>400</b>	<b>655</b>	<b>1,055</b>	<b>433</b>	<b>700</b>	<b>1,133</b>

\* Includes September 1988, January 1989, and May 1989 graduations.

Source: Registrar

## Undergraduate and Graduate Financial Aid, 1984-1989

Thousands of Dollars

	1984-85	1985-86	1986-87	1987-88	1988-89
<b>Type of Aid - Undergraduate</b>					
University Scholarships and Grants <sup>1</sup>	\$10,863	\$12,425	\$12,968	\$15,144	16,914
State Scholarships <sup>2</sup>	2,368	2,530	1,868	2,809	2,905
Pell Grants <sup>3</sup>	1,355	1,366	946	979	1,106
Supplemental Educational Opportunity Grants	1,251	1,209	1,352	1,389	1,278
Work-Study	1,781	2,048	1,799	1,748	1,863
Perkins Loans <sup>4</sup>	2,397	2,417	2,480	2,665	2,868
<b>Undergraduate Total<sup>5</sup></b>	<b>\$20,015</b>	<b>\$21,995</b>	<b>\$21,413</b>	<b>\$24,734</b>	<b>\$26,934</b>
<b>Type of Aid - Graduate</b>					
Work-Study	349	400	403	438	532
Perkins Loans <sup>4</sup>	595	713	933	998	1,736
<b>Total Undergraduate and Graduate</b>	<b>\$20,959</b>	<b>\$23,108</b>	<b>\$22,749</b>	<b>\$26,170</b>	<b>\$29,202</b>

## Number of Awards

	1984-85	1985-86	1986-87	1987-88	1988-89
<b>Type of Aid - Undergraduate</b>					
University Scholarships and Grants <sup>1</sup>	3,328	3,266	3,468	3,928	3,226
State Scholarships <sup>2</sup>	1,912	1,845	1,286	1,897	1,894
Pell Grants <sup>3</sup>	1,098	1,049	732	716	808
Supplemental Educational Opportunity Grants	1,221	1,044	972	877	941
Work-Study	1,603	1,628	1,501	1,413	1,361
Perkins Loans <sup>4</sup>	2,190	2,250	2,003	1,910	1,880
<b>Undergraduate Total<sup>5</sup></b>	<b>11,352</b>	<b>11,082</b>	<b>9,962</b>	<b>10,741</b>	<b>10,110</b>
<b>Type of Aid - Graduate</b>					
Work-Study	269	260	244	289	345
Perkins Loans <sup>4</sup>	334	373	437	393	508
<b>Total Undergraduate and Graduate</b>	<b>11,955</b>	<b>11,715</b>	<b>10,643</b>	<b>11,423</b>	<b>10,963</b>

<sup>1</sup>This statistic includes regular university scholarships and grants (through the operating budget), faculty kin tuition remission, minority scholarships, athletic grants, Jesuit Reduction, Alumni Association Scholarships, and endowed monies for scholarships.

<sup>2</sup>State scholarship funds to students from Massachusetts, Vermont, Connecticut, New Jersey, Pennsylvania, Rhode Island, Maryland, Maine, New Hampshire; Gilbert Grants, Herter Scholarships, and Commonwealth Scholar Awards.

<sup>3</sup>Pell Grant eligibility is determined directly by the Federal Government.

<sup>4</sup>These loan funds (formerly called "National Direct Student Loans") are obtained by Federal Government contributions, Boston College contributions, and collections of previous loans awarded.

<sup>5</sup>This is a duplicated total since some students receive more than one type of aid.

Note: In an effort to minimize statistical detail, the above data does not include Boston College graduate student assistance (approximately \$4.5 million in 1988-89) administered by the various schools and departments. Also excluded are the Nursing Loan Program (\$138,303 in 1988-89), a variety of government fellowships or scholarships from fraternal organizations and clubs (\$1,491,479 in 1988-89), and Higher Education Loans processed by the Financial Aid Office and disbursed by banks (\$15,930,384 in 1988-89), all of which are open to both undergraduate and graduate students. (In addition, the University processed parental loans totaling \$4,440,211 from banks and the Massachusetts Education Loan Authority.)

### Undergraduate Student Graduation Rates Freshman Matriculants in Fall 1983

Rating at Time of Admission	Number of Fall Matriculants	Number of Graduates within Ten Semesters	Graduation Rate
Top 5%	194	180	92.8%
Next 20%	772	685	88.7%
Remaining 75%	1,191	996	83.6%
<b>Total</b>	<b>2,157</b>	<b>1,861</b>	<b>86.3%</b>

Source: Office of Enrollment Management Research

### Educational Plans Class of 1989

Highest Degree(s) Planned	Immediate		Long-Term	
	Number	Percent	Number	Percent
Master's Degree - Arts and Sciences (M.A., M.S.)	82	4.3%	309	18.8%
Master's Degree - Professional (e.g., M.B.A., M.S.W., M.S.E.)	55	2.9%	586	35.7%
Doctorate - Arts and Sciences (Ph.D., D.B.A., Sc.D.)	28	1.5%	226	13.8%
Doctorate - Professional (e.g., M.D., J.D., D.D.S., Ed.D.)	179	9.4%	400	24.3%
Other Degree or Certificate	24	1.3%	46	2.8%
Post-Graduate Degree	368	19.4%	1,567	95.4%
Bachelor's Degree	1,533	80.6%	75	4.6%
<b>Total Number of Senior Responses</b>	<b>1,901</b>	<b>100.0%</b>	<b>1,642</b>	<b>100.0%</b>

Source: Office of Enrollment Management Research, Spring 1989 Senior Survey

### Academic Fields of Highest Planned Degree Class of 1989

Academic Field	Rank	Percent
Business, management	1	28.5%
Law	2	19.0%
Humanities (e.g., English, history, philosophy, languages)	3	9.3%
Education	4	7.4%
Social sciences	5	4.5%
Medicine	6	4.3%
Other health field	7	3.9%
Communications, media	8	3.8%
Public policy, government	9	3.2%
Social work	10	2.3%
Fine/performing arts	11	1.6%
Computer science	12	1.5%
Mathematics	13.5	1.4%
Natural Sciences	13.5	1.4%
Other field not listed		4.6%
Undecided about which field to pursue		3.3%
		100.0%

(Senior Respondents: 1,897)

Source: Office of Enrollment Management Research, Spring 1989 Senior Survey

### Long-Term Career Plans Class of 1989

Career Field	Rank	Percent
Business, industry	1	26.6%
Law	2	14.6%
Medicine (all fields)	3	8.3%
Communications - media, advertising, journalism	4	7.5%
University/college teaching, research	5	6.0%
Teaching, administration (elementary, secondary)	6	5.4%
Arts - studio, performing, writing	7	4.4%
Government, politics	8	4.1%
Human/social services	9	3.5%
Homemaker	10	1.7%
Computer scientist/analyst	11	1.5%
Social science (nonacademic)	12	1.4%
Undecided		8.8%
Other		6.2%
		100.0%

(Senior Respondents: 1,776)

Source: Office of Enrollment Management Research, Spring 1989 Senior Survey



# ALUMNI & DEVELOPMENT



## Boston College Alumni Clubs

Albany  
Arizona  
Baltimore  
Buffalo  
Cape Cod  
Chicago  
Cincinnati  
Cleveland  
Dallas  
Denver  
Detroit  
Fairfield County (Connecticut)  
Georgia  
Hartford  
Houston  
Los Angeles  
Maine  
Merrimack Valley  
Miami/Ft. Lauderdale  
Mid-Hudson  
Minnesota  
New Hampshire  
New Haven  
New Jersey  
New York  
North Shore  
Northern California (San Francisco)  
Palm Beach  
Philadelphia  
Puerto Rico  
Rhode Island  
Rochester  
Saint Louis  
San Diego  
Seattle  
Syracuse  
Tampa/St. Petersburg  
Washington, D.C.  
Western Massachusetts  
Western Pennsylvania  
Wisconsin  
Worcester

Source: Alumni Association

## Alumni Association Board of Directors

With Committee Assignments  
1989-1990

John J. Bacon '51  
**President,  
Athletic Advisory Board**

Kathleen Brennan McMenimen '66  
**Vice President/President-elect,  
Awards, Classes: Anniversary**

George A. Downey '61  
**Treasurer, Charitable/Spiritual**

Joseph B. Dowd, M.D. '49  
**Secretary, Nominations**

Patricia A. Casey '75, G '81  
**Admissions, Clubs**

Darcel D. Clark, Esq. '83  
**Nominations**

Maura A. Clavin '81  
**Clubs**

William D. Finan '38  
**Career Services,  
Charitable/Spiritual,  
Continuing Learning**

Paul G. Garrity, Esq. '59, L '62  
**Law School**

William J. Hajjar '49  
**Nominations**

John P. Hogan '45, M.Ed. '50  
**Awards, Classes: Non-Anniversary**

Jo Ann Hilliard Holland NC '75  
**Awards, Career Services, Women**

George H. Kiesewetter '53, GSOM '64  
**GSOM**

Edward D. Lyons '89  
**Student Alumni Council**

Dawn E. McNair '82, G '83  
**AHANA, Career Services**

Dennis F. Moran EC '81, GSOM '88  
**Evening College**

Nina (Cornelia Marie) Murphy '84  
**Social Activities, Tours,  
Merchandise Programs,  
Young Alumni Council**

William F. O'Brien '58  
**Career Services, Clubs**

John J. O'Connell, Jr., DDS '55  
**Athletic Advisory Board, Nominations**

Anne Duffey Phelan NC '71  
**Communications**

Gerard P. Phelan '85  
**Awards, Nominations**

Victor R. Popeo, M.D. '57  
**Nominations**

Paul J. Provencher SW '64  
**Social Work**

Paul J. Sherry, Esq. '68, L '73  
**Clubs**

Joseph W. Tierney, Esq. '72, L '76  
**Annual Fund**

Source: Alumni Association

## Alumni Association 1989 Awards Ceremony

**The William V. McKenney Award**  
John L. Harrington '57, GSOM '66

### Awards of Excellence

**Arts & Humanities**  
Robert E. Eagle '56, M.Ed. '60

**Religion**  
Leo B. Shea, M.M. '60

**Science**  
Margaret J. Kenney, Ph.D. '57, G '59

**Public Service**  
Rose O'Brien Sperry '58

**Commerce**  
Rosemary Golden Simmons, NC '67

**Education**  
Donald J. White, Ph.D. '44

**Young Alumni Achievement Award**  
Anne B. Donahue, Esq. '78

Source: Alumni Association

## Alumni Regional Analysis Fall 1989

<b>Massachusetts</b>	
Metropolitan Boston:	
Postal Areas 01701-02009	12,440
02101-02215	22,913
<b>Total Metropolitan Boston</b>	<b>35,353</b>
Outside Metropolitan Boston	14,910
<b>Total Massachusetts</b>	<b>50,263</b>
<b>Other New England States</b>	
Connecticut	5,138
Maine	1,231
New Hampshire	2,498
Rhode Island	2,122
Vermont	451
<b>Total Other New England States</b>	<b>11,440</b>
<b>Total New England</b>	<b>61,703</b>
<b>Total Outside New England</b>	<b>34,064</b>
<b>Total Alumni</b>	<b>95,767</b>

Source: Information Services, University Relations

## Alumni Geographic Distribution Fall 1989

Alabama	89	Nevada	55
Alaska	61	New Hampshire	2,498
Arizona	276	New Jersey	3,564
Arkansas	34	New Mexico	108
California*	3,197	New York*	7,366
Colorado	353	North Carolina	393
Connecticut	5,138	North Dakota	13
Delaware	165	Ohio	925
District of Columbia	647	Oklahoma	66
Florida	1,762	Oregon	131
Georgia	483	Pennsylvania	1,759
Guam	2	Puerto Rico	246
Hawaii	156	Rhode Island	2,122
Idaho	27	South Carolina	121
Illinois	1,315	South Dakota	16
Indiana	184	Tennessee	141
Iowa	71	Texas	772
Kansas	89	Utah	40
Kentucky	111	Vermont	451
Louisiana	160	Virginia	1,639
Maine	1,231	Virgin Islands	28
Maryland	1,648	Washington*	325
Massachusetts	50,263	West Virginia	35
Michigan	533	Wisconsin	274
Minnesota	291	Wyoming	14
Mississippi	27	<b>Total U.S.</b>	<b>91,829</b>
Missouri	321	Foreign Nations	1,529
Montana	30	Address Unknown	2,409
Nebraska	63	<b>Total Alumni</b>	<b>95,767</b>

\*California, New York and Washington include APO addresses.

Note: Also included are individuals who attended Boston College for at least one year without graduating. These alumni are referred to as "EX Alumni."

Source: Information Services, University Relations

## Living Alumni

### By Primary School and Class, Fall 1989

Class	A&S	Ed.	Mgt.	Nursing	Evening College	Newton College	Grad. A&S	Grad. Mgt.	Social Work	Law	Weston Theo.	Honorary Degrees	EX* Alumni	Total
1916	4	-	-	-	-	-	-	-	-	-	-	-	-	4
1917	3	-	-	-	-	-	-	-	-	-	-	-	3	6
1918	4	-	-	-	-	-	-	-	-	-	-	-	1	5
1919	1	-	-	-	-	-	-	-	-	-	-	-	-	1
1920	7	-	-	-	-	-	-	-	-	-	-	-	9	16
1921	6	-	-	-	-	-	-	-	-	-	-	-	5	11
1922	10	-	-	-	-	-	1	-	-	-	-	-	4	15
1923	12	-	-	-	-	-	-	-	-	-	-	-	3	15
1924	16	-	-	-	-	-	-	-	-	-	2	-	2	20
1925	18	-	-	-	-	-	-	-	-	-	2	-	6	26
1926	47	-	-	-	-	-	-	-	-	-	6	-	7	60
1927	46	-	-	-	-	-	6	-	-	-	5	1	6	64
1928	58	-	-	-	-	-	5	-	-	-	5	-	6	74
1929	61	-	-	-	1	-	4	-	-	-	3	-	10	79
1930	71	-	-	-	4	-	9	-	-	-	4	-	8	96
1931	93	-	-	-	6	-	12	-	-	-	9	-	19	139
1932	100	-	-	-	9	-	9	-	-	6	7	1	22	154
1933	117	-	-	-	8	-	21	-	-	7	11	-	23	187
1934	136	-	-	-	10	-	25	-	-	14	9	-	33	227
1935	146	-	-	-	19	-	20	-	-	10	9	-	21	225
1936	138	-	-	-	10	-	14	-	-	14	5	-	25	206
1937	155	-	-	-	12	-	14	-	-	20	3	1	33	238
1938	155	-	-	-	22	-	13	-	10	17	1	-	29	247
1939	194	-	-	-	26	-	25	-	6	24	2	-	39	316
1940	208	1	-	-	22	-	20	-	9	25	2	-	40	327
1941	178	-	-	-	32	-	15	-	15	18	2	-	20	280
1942	183	-	42	-	29	-	24	-	9	11	2	-	38	338
1943	198	-	44	-	22	-	11	-	11	15	-	-	39	340
1944	159	-	46	-	9	-	3	-	10	6	1	-	52	286
1945	98	-	21	-	14	-	6	-	8	4	1	-	142	294
1946	15	-	1	-	25	-	20	-	14	12	1	-	38	126
1947	128	-	22	-	18	-	29	-	20	21	3	-	33	274
1948	155	-	73	-	17	-	29	-	24	39	2	-	2	341
1949	380	-	88	23	34	-	48	-	24	65	1	1	15	679
1950	770	-	294	35	22	31	61	-	24	76	5	-	27	1,345
1951	734	-	326	40	48	28	82	-	27	95	6	2	47	1,435
1952	456	-	292	70	53	28	55	-	23	75	1	-	30	1,083
1953	390	-	252	75	50	39	111	-	33	58	1	4	27	1,040
1954	330	-	220	108	59	20	127	1	28	52	2	2	45	994
1955	287	-	196	118	70	37	110	-	25	45	4	2	27	921

## Living Alumni

### By Primary School and Class, Fall 1989 (Continued)

Class	A&S	Ed.	Mgt.	Nursing	Evening College	Newton College	Grad. A&S	Grad. Mgt.	Social Work	Law	Weston Theo.	Honorary Degrees	EX* Alumni	Total
1956	297	134	279	114	72	35	115	-	28	58	6	4	66	1,208
1957	315	97	252	127	60	49	99	-	27	62	4	3	69	1,164
1958	368	129	347	163	61	57	130	-	24	57	4	3	113	1,456
1959	355	120	343	147	77	75	116	-	30	70	17	1	93	1,444
1960	322	130	339	198	127	96	193	2	33	60	15	4	38	1,557
1961	283	93	286	155	73	102	157	8	32	79	36	2	25	1,331
1962	319	128	242	184	88	122	102	26	40	88	23	3	41	1,406
1963	474	167	330	167	61	139	247	28	32	76	28	8	40	1,797
1964	474	184	356	133	75	186	217	25	45	79	33	5	50	1,862
1965	423	181	355	145	78	133	228	33	50	103	40	1	49	1,819
1966	442	181	344	215	71	159	257	41	50	112	33	11	39	1,955
1967	453	197	377	180	83	150	410	53	55	91	32	3	43	2,127
1968	552	279	417	143	62	184	366	49	51	116	28	5	48	2,300
1969	535	235	401	118	82	185	505	45	50	134	36	2	61	2,389
1970	530	234	352	146	91	208	475	98	59	115	-	6	50	2,364
1971	532	283	384	161	66	173	517	77	84	145	-	6	50	2,478
1972	614	282	394	137	77	248	566	58	87	174	21	6	61	2,725
1973	611	250	316	153	73	243	498	60	78	197	-	3	42	2,524
1974	960	322	385	152	80	201	404	61	97	197	-	4	40	2,903
1975	917	296	328	207	104	210	532	71	108	174	-	7	8	2,962
1976	1,157	364	492	230	83	5	576	74	99	203	-	6	5	3,294
1977	1,035	292	455	162	74	-	419	70	102	219	-	3	4	2,835
1978	1,215	256	454	168	93	-	481	76	92	193	-	2	2	3,032
1979	1,108	220	505	196	107	-	454	109	112	219	-	2	8	3,040
1980	1,184	171	469	201	95	-	478	116	119	226	-	2	1	3,062
1981	1,174	209	561	173	93	-	497	126	89	235	-	1	4	3,162
1982	1,243	196	561	178	108	-	517	121	96	210	-	2	4	3,236
1983	1,268	168	561	184	137	-	418	117	132	227	-	3	-	3,215
1984	1,368	144	547	141	126	-	366	125	118	234	-	6	4	3,179
1985	1,159	143	578	140	135	-	421	134	95	264	-	5	2	3,076
1986	1,257	150	580	150	135	-	422	134	127	221	-	6	1	3,183
1987	1,294	142	573	138	122	-	415	114	117	238	-	-	1	3,154
1988	1,296	156	542	126	84	-	445	184	117	231	-	6	-	3,187
1989	1,329	181	517	86	67	-	191	146	109	180	-	-	1	2,807
<b>Total</b>	<b>33,130</b>	<b>6,715</b>	<b>16,139</b>	<b>5,887</b>	<b>3,671</b>	<b>3,143</b>	<b>13,163</b>	<b>2,382</b>	<b>2,904</b>	<b>6,016</b>	<b>473</b>	<b>145</b>	<b>1,999</b>	<b>95,767</b>

\*EX Alumni are individuals who attended Boston College for at least one year without graduating.

Source: Information Services, University Relations

## Living Alumni

### By Gender and Class, Fall 1989

Class	Women	Men	Total	Class	Women	Men	Total
1916	-	4	4	1954	250	744	994
1917	-	6	6	1955	268	653	921
1918	-	5	5	1956	370	838	1,208
1919	-	1	1	1957	335	829	1,164
1920	2	14	16	1958	452	1,004	1,456
1921	-	11	11	1959	423	1,021	1,444
1922	-	15	15	1960	567	990	1,557
1923	-	15	15	1961	465	866	1,331
1924	2	18	20	1962	539	867	1,406
1925	-	26	26	1963	643	1,154	1,797
1926	-	60	60	1964	667	1,195	1,862
1927	6	58	64	1965	606	1,213	1,819
1928	3	71	74	1966	742	1,213	1,955
1929	7	72	79	1967	787	1,340	2,127
1930	9	87	96	1968	818	1,482	2,300
1931	19	120	139	1969	892	1,497	2,389
1932	17	137	154	1970	969	1,395	2,364
1933	22	165	187	1971	1,008	1,470	2,478
1934	33	194	227	1972	1,124	1,601	2,725
1935	31	194	225	1973	1,085	1,439	2,524
1936	23	183	206	1974	1,361	1,542	2,903
1937	21	217	238	1975	1,582	1,380	2,962
1938	32	215	247	1976	1,705	1,589	3,294
1939	40	276	316	1977	1,539	1,296	2,835
1940	30	297	327	1978	1,551	1,481	3,032
1941	39	241	280	1979	1,674	1,366	3,040
1942	45	293	338	1980	1,707	1,355	3,062
1943	37	303	340	1981	1,763	1,399	3,162
1944	19	267	286	1982	1,874	1,362	3,236
1945	29	265	294	1983	1,959	1,256	3,215
1946	46	80	126	1984	1,826	1,353	3,179
1947	44	230	274	1985	1,836	1,240	3,076
1948	47	294	341	1986	1,867	1,316	3,183
1949	100	579	679	1987	1,921	1,233	3,154
1950	131	1,214	1,345	1988	1,875	1,312	3,187
1951	157	1,278	1,435	1989	1,636	1,171	2,807
1952	162	921	1,083				
1953	224	816	1,040				
				<b>Total</b>	<b>42,063</b>	<b>53,704</b>	<b>95,767</b>

Source: Information Services, University Relations

**Gifts to the University\*****Total Private Gift Support, 1984-1989**

Source	Gifts 1984-85	Gifts 1985-86	Gifts 1986-87	Gifts 1987-88	Gifts 1988-89
Alumni	\$4,493,421	\$5,268,596	\$7,258,561	\$7,650,676	\$9,020,402
Parents	1,204,892	1,013,698	1,095,528	1,222,494	1,559,132
Friends	576,060	732,285	772,397	787,775	997,007
Corporations	569,268	1,789,915	768,351	1,717,728	2,922,620
Matching Gifts	511,681	624,515	598,997	710,238	675,083
Foundations	488,939	1,165,383	405,758	453,560	1,692,297
Associations	178,592	502,193	330,541	1,622,357	140,933
<b>Total</b>	<b>\$8,022,853</b>	<b>\$11,096,585</b>	<b>\$11,230,133</b>	<b>\$14,164,828</b>	<b>\$17,007,474</b>

\* Gifts represent cash received during the fiscal year which runs from June 1 to May 31.

Source: Information Services, University Relations

**Individual Donors\*****By Giving Club**

Giving Club	Level of Gift	1984-85	1985-86	1986-87	1987-88	1988-89
President's Circle Patron	\$10,000 +	68	83	93	98	124
President's Circle	\$5,000 - \$9,999	104	113	129	145	174
FIDES Patrons	\$2,500 - \$4,999	63	62	87	128	141
FIDES	\$1,000 - \$2,499	828	900	922	1,018	1,112
Tower Builders	\$500 - \$999	441	457	459	541	681
John Bapst Associates	\$250 - \$499	961	1,182	1,139	1,426	1,688
McElroy Associates	\$100 - \$249	4,466	5,148	5,032	5,424	5,454
Other Annual Fund	\$1 - \$99	14,998	14,708	17,262	17,333	19,404
<b>Total Individual Donors</b>		<b>21,929</b>	<b>22,653</b>	<b>25,123</b>	<b>26,113</b>	<b>28,778</b>

\* Includes alumni, parents and friends. Excludes corporations and foundations.

Source: Information Services, University Relations



## Alumni Donors

### By Primary School and Class, 1988-1989

Class	A&S	Ed.	Mgt.	Nursing	Evening College	Newton College	Grad. A&S	Grad. Mgt.	Social Work	Law	Weston Theo.	EX Alumni	Total	Class
1916	3	-	-	-	-	-	-	-	-	-	-	-	3	1916
1917	-	-	-	-	-	-	-	-	-	-	-	1	1	1917
1918	2	-	-	-	-	-	-	-	-	-	-	1	3	1918
1919	-	-	-	-	-	-	-	-	-	-	-	-	-	1919
1920	2	-	-	-	-	-	-	-	-	-	-	2	4	1920
1921	1	-	-	-	-	-	-	-	-	-	-	-	1	1921
1922	3	-	-	-	-	-	-	-	-	-	-	-	3	1922
1923	5	-	-	-	-	-	-	-	-	-	-	1	6	1923
1924	11	-	-	-	-	-	-	-	-	-	-	-	11	1924
1925	7	-	-	-	-	-	-	-	-	-	-	1	8	1925
1926	23	-	-	-	-	-	-	-	-	-	-	1	24	1926
1927	20	-	-	-	-	-	-	-	-	-	-	-	20	1927
1928	31	-	-	-	-	-	-	-	-	-	-	1	32	1928
1929	30	-	-	-	-	-	2	-	-	-	-	2	34	1929
1930	37	-	-	-	-	-	-	-	-	-	-	1	38	1930
1931	46	-	-	-	-	-	2	-	-	-	1	1	50	1931
1932	45	-	-	-	1	-	-	-	-	2	-	5	53	1932
1933	47	-	-	-	2	-	3	-	-	1	-	4	57	1933
1934	77	-	-	-	2	-	6	-	-	3	-	7	95	1934
1935	58	-	-	-	2	-	3	-	-	2	-	4	69	1935
1936	64	-	-	-	2	-	1	-	-	2	-	4	73	1936
1937	83	-	-	-	1	-	3	-	-	6	-	4	97	1937
1938	64	-	-	-	4	-	-	-	4	4	-	3	79	1938
1939	124	-	-	-	6	-	2	-	2	8	-	10	152	1939
1940	101	-	-	-	5	-	3	-	3	7	-	8	127	1940
1941	81	-	-	-	2	-	4	-	8	8	-	6	109	1941
1942	84	-	15	-	5	-	5	-	4	7	1	10	131	1942
1943	87	-	28	-	-	-	2	-	4	4	-	7	132	1943
1944	74	-	26	-	4	-	-	-	6	-	-	12	122	1944
1945	52	-	9	-	2	-	1	-	2	1	-	18	85	1945
1946	5	-	1	-	2	-	2	-	6	5	-	7	28	1946
1947	41	-	10	-	2	-	5	-	10	3	-	6	77	1947
1948	62	-	33	-	4	-	6	-	10	11	-	-	126	1948
1949	180	-	38	7	11	-	9	-	9	18	-	2	274	1949
1950	268	-	119	9	7	12	12	-	8	31	-	6	472	1950
1951	270	-	111	11	15	4	21	-	7	37	-	9	485	1951
1952	155	-	117	21	16	8	7	-	10	22	-	4	360	1952

## Alumni Donors

### By Primary School and Class, (Continued)

Class	A&S	Ed.	Mgt.	Nursing	Evening College	Newton College	Grad. A&S	Grad. Mgt.	Social Work	Law	Weston Theo.	EX Alumni	Total	Class
1953	147	-	93	22	13	5	14	-	9	20	-	7	330	1953
1954	125	-	76	34	27	2	28	1	5	18	-	7	323	1954
1955	112	-	60	36	18	7	19	-	7	10	-	3	272	1955
1956	120	36	94	33	20	7	24	-	5	20	-	10	369	1956
1957	112	22	83	35	19	14	15	-	6	26	-	6	338	1957
1958	129	32	114	50	11	14	26	-	9	16	-	4	405	1958
1959	101	34	117	38	19	25	10	-	7	14	2	4	371	1959
1960	113	40	107	58	29	29	30	2	11	20	-	5	444	1960
1961	76	26	75	48	13	23	25	5	11	18	2	6	328	1961
1962	92	29	74	70	21	33	11	9	9	25	-	7	380	1962
1963	143	50	97	55	22	24	26	8	10	28	2	2	467	1963
1964	142	59	110	32	18	53	20	8	15	21	3	5	486	1964
1965	137	56	132	37	21	32	28	6	11	36	2	3	501	1965
1966	150	50	132	60	17	27	32	12	7	47	-	1	535	1966
1967	159	64	147	56	23	46	53	20	9	39	4	5	625	1967
1968	210	72	149	38	15	41	51	11	11	39	3	5	645	1968
1969	205	62	162	26	22	33	58	16	16	59	4	5	668	1969
1970	175	67	129	31	26	47	64	30	18	35	-	1	623	1970
1971	184	63	131	35	12	40	90	23	17	49	-	3	647	1971
1972	202	70	126	34	20	37	59	21	21	63	-	5	658	1972
1973	188	65	115	39	22	38	71	17	22	81	-	2	660	1973
1974	272	69	119	33	22	37	41	15	17	75	-	1	701	1974
1975	234	59	92	39	30	42	58	21	25	67	-	1	668	1975
1976	311	82	155	56	21	1	75	25	19	56	-	-	801	1976
1977	298	64	166	35	23	-	63	18	15	86	-	1	769	1977
1978	325	44	132	45	13	-	69	27	14	69	-	-	738	1978
1979	320	51	190	49	20	-	38	39	27	76	-	-	810	1979
1980	320	41	152	56	24	-	76	45	18	68	-	-	800	1980
1981	310	57	215	50	35	-	69	42	23	91	-	1	893	1981
1982	323	36	201	43	41	-	63	35	20	71	-	-	833	1982
1983	295	30	177	40	37	-	53	46	24	63	-	2	767	1983
1984	360	34	191	39	36	-	33	41	22	51	-	1	808	1984
1985	289	25	179	37	16	-	43	39	11	80	-	-	719	1985
1986	289	41	171	44	29	-	49	34	26	64	-	1	748	1986
1987	275	27	188	32	23	-	46	30	17	82	-	-	720	1987
1988	187	16	94	26	10	-	38	43	15	70	-	-	499	1988
<b>Total</b>	<b>9,673</b>	<b>1,573</b>	<b>5,252</b>	<b>1,539</b>	<b>883</b>	<b>681</b>	<b>1,667</b>	<b>689</b>	<b>622</b>	<b>1,935</b>	<b>24</b>	<b>252</b>	<b>24,790</b>	<b>Total</b>

Double- and triple-degreed alumni are counted by their primary (or first-received) degree only.

Source: Information Services, University Relations

**P H Y S I C A L P L A N T**



## Buildings Related to Boston College Operations

### Location and Primary Use, Fall 1989

Name	Location	Primary Use	Date Constructed or Acquired	Gross Square Footage
Alumni House	885 Centre Street	Administrative	1974	9,627
Alumni Stadium	2601 Beacon Street	Sports	1957	243,000
Bapst Library	Middle Campus	Library	1928	73,048
Barat House	885 Centre Street	Jesuit Res. & Admin.	1974	17,153
Barry Fine Arts Pavilion	885 Centre Street	Academic & Administrative	1974	39,357
Bea House <sup>1</sup>	176 Commonwealth Ave.	Jesuit Residence	1965	10,385
Botolph House	18 Old Colony Road	Administrative	1967	7,098
Bourneuf House	84 College Road	Administrative	1985	4,056
Brock House	78 College Road	Administrative	1972	4,105
Campion Hall	Middle Campus	Academic & Administrative	1955	64,313
Canisius House <sup>1</sup>	67 Lee Road	Jesuit Residence	1966	3,595
Carney Hall	Middle Campus	Academic & Administrative	1962	101,059
Cheverus Hall	127 Hammond Street	Student Residence	1960	32,102
Claver Hall	40 Tudor Road	Student Residence	1955	12,980
Commonwealth Avenue Dormitories - Building A	80 Commonwealth Ave.	Student Residence	1988	86,620
Connolly Carriage House	300 Hammond Street	Storage	1975	5,183
Connolly Faculty Center	300 Hammond Street	Academic	1975	14,163
Silvio O. Conte Forum	2609 Beacon Street	Sports & Administrative	1988	260,000
Cottage and Garage	885 Centre Street	Residence	1974	2,795
Cushing Hall	Middle Campus	Academic & Administrative	1960	67,303
Cushing House	885 Centre Street	Student Residence	1974	26,042
Daly House <sup>1</sup>	262 Beacon Street	Jesuit Residence	1981	5,108
Devlin Hall	Middle Campus	Academic & Administrative	1924	86,443
Donaldson House	90 College Road	Administrative	1975	6,573
Duchesne East	885 Centre Street	Student Residence	1974	24,644
Duchesne West	885 Centre Street	Student Residence	1974	28,380
Edmond's Hall	200 St. Thomas More Dr.	Student Residence	1975	245,078
Faber House	102 College Road	Academic	1938	5,384
Fenwick Hall	46 Tudor Road	Student Residence	1960	34,008
Fitzpatrick Hall	137 Hammond Street	Student Residence	1960	36,039
William J. Flynn Student Recreation Complex	Lower Campus	Sports & Administration.	1972	113,000
Fulton Hall	Middle Campus	Academic & Administrative	1948	80,839
Gasson Hall	Middle Campus	Academic & Administrative	1913	74,881
Gonzaga Hall	149 Hammond Street	Student Residence	1958	35,752
Greycliff Hall	2051 Commonwealth Ave.	Student Residence	1969	4,623
Gym (Newton)	885 Centre Street	Gymnasium	1974	9,750
Haley House	314 Hammond Street	Academic & Administrative	1969	8,743
Haley Carriage House	314 Hammond Street	Child Care Center	1969	6,532
Hancock House	223 Beacon Street	Academic	1907	4,032
Hardey House	885 Centre Street	Student Residence	1974	38,505
Higgins Hall	Middle Campus	Academic & Administrative	1966	131,929
Hillside A & B	100 Commonwealth Ave.	Student Residence	1973	122,428
Hopkins House	116 College Road	Administrative	1968	4,193
Hovey House	258 Hammond Street	Academic & Administrative	1971	9,291
Kenny-Cottle Library	885 Centre Street	Library	1974	70,620
Keyes North & South	885 Centre Street	Student Residence	1974	61,443

## Buildings Related to Boston College Operations

### Location and Primary Use, Fall 1989 (Continued)

Name	Location	Primary Use	Date Constructed or Acquired	Gross Square Footage
Kostka Hall	149 Hammond Street	Student Residence	1957	30,335
Lawrence House	122 College Road	Administrative	1968	4,812
Loyola Hall	42 Tudor Road	Student Residence	1955	17,046
Lyons Hall	Middle Campus	Academic & Administrative	1951	77,158
Mary House	885 Centre Street	Academic & Administrative	1974	3,229
McElroy Commons <sup>2</sup>	Middle Campus	Student Services & Admin.	1960	111,900
McGuinn Hall	Middle Campus	Academic & Administration	1968	145,932
Medeiros Townhouses	60 Tudor Road	Student Residence	1971	25,546
Mill Street Cottage	29 Mill Street	Residence	1974	5,430
Modular Apartments	Lower Campus	Student Residence	1970	109,134
Murray House	292 Hammond Street	Commuter Center	1967	7,255
Murray Carriage House	292 Hammond Street	Storage	1967	1,686
O'Connell House	185 Hammond Street	Student Union	1938	23,346
Thomas P. O'Neill, Jr. Library	Middle Campus	Central Research Library	1984	198,018
Parking Garage	2599 Beacon Street	General Parking Facility	1979	146,400
Rahner House	96 College Road	Administrative	1952	4,189
Robsham Theater Arts Center	Lower Campus	Student Services & Academic	1981	32,700
Roncalli Hall	182 Hammond Street	Student Residence	1965	32,800
Rubenstein Hall/Hillside D	90 Commonwealth Ave.	Student Residence	1973	135,498
Service Building	Middle Campus	Trade Shops & Admin.	1948	42,730
Shaw House	377 Beacon Street	Student Residence	1962	9,525
Commander Shea Field	Lower Campus	Baseball Diamond	1960	
Southwell Hall	38 Commonwealth Ave.	Administrative	1937	4,436
St. Mary's Hall <sup>3</sup>	Middle Campus	Jesuit Residence	1917	90,770
St. Thomas More Hall	St. Thomas More Dr.	Administrative	1955	64,584
Stuart House and the James W. Smith Wing	885 Centre Street	Academic & Administrative	1974	108,426
Trinity Chapel (Newton)	885 Centre Street	Chapel	1974	17,552
Vouté Hall	110 Commonwealth Ave.	Student Residence	1988	68,294
Michael P. Walsh Hall	150 St. Thomas More Dr.	Student Res. & Dining Fac.	1980	205,801
Welch Hall	200 Hammond Street	Student Residence	1965	33,240
Weston Observatory	Weston, MA	Research & Administrative	1948	21,381
Williams Hall	143 Hammond Street	Student Residence	1965	33,240
Xavier Hall	44 Tudor Road	Student Residence	1955	12,938
---	36 College Road	Administrative	1974	3,554
---	72 College Road	Administrative	1970	3,496
---	66 Commonwealth Ave.	Student Residence	1989	57,000
---	31 Lawrence Avenue	Academic	1979	4,929
---	55 Lee Road	Residence	1978	6,423
<b>Total Gross Square Footage</b>				<b>4,232,935</b>

<sup>1</sup>Rented to Jesuit Community of Boston College.

<sup>2</sup>Student Services in McElroy Commons include bookstore, dining halls, mail room, and the U.S. Post Office.

<sup>3</sup>Owned by the Jesuit Community of Boston College.

Source: Space Planning and Utilization

## Boston College Properties

Fall 1989

	Building Gross Square Footage	Acres
<b>Upper Campus</b>		
Roncalli, Welch, and Williams Halls	99,280	3.1
O'Connell House and Upper Campus Dormitories	269,617	10.9
<b>Total Upper Campus</b>	<b>368,897</b>	<b>14.0</b>
<b>Middle Campus</b>		
Area bounded by Beacon Street, Lower Campus Road, College Road, and Commonwealth Avenue — including the Hillside and Rubenstein Residence Halls, 66, 80, and 110 Commonwealth Avenue Residence Halls, and Southwell Hall		
36 College Road	1,824,631	43.2
72 College Road	3,554	0.2
78 College Road (Brock House)	3,496	0.2
84 College Road (Bourneuf House)	4,105	0.1
90 College Road (Donaldson House)	4,056	0.2
96 College Road (Rahner House)	6,573	0.2
102 College Road (Faber House)	4,189	0.1
116 College Road (Hopkins House)	5,384	0.2
122 College Road (Lawrence House)	4,193	0.1
176 Commonwealth (Bea House)	4,812	0.1
18 Old Colony Road (Botolph House)	10,385	0.2
<b>Total Middle Campus</b>	<b>7,098</b>	<b>0.4</b>
<b>Total Middle Campus</b>	<b>1,882,476</b>	<b>45.2</b>
<b>Lower Campus</b>		
Area bounded by Lower Campus Road, Beacon Street, and St. Thomas More Drive (excluding MDC property)		
2150 Commonwealth Avenue (St. Thomas More Hall)	1,355,113	52.7
<b>Total Lower Campus</b>	<b>64,584</b>	<b>3.4</b>
<b>Total Lower Campus</b>	<b>1,419,697</b>	<b>56.1</b>
<b>Total Chestnut Hill Campus</b>	<b>3,671,070</b>	<b>115.3</b>
<b>Newton Campus</b>	<b>462,953</b>	<b>40.3</b>
<b>Total Chestnut Hill and Newton Campuses</b>	<b>4,134,023</b>	<b>155.6</b>
<b>Outlying Properties</b>		
<b>Newton</b>		
262 Beacon Street (Daly House)	5,108	0.5
258 Hammond Street (Hovey House)	9,291	4.1
292 Hammond Street (Murray House)	7,255	1.2
292 Hammond Street (Murray Carriage House)	1,686	-
300 Hammond Street (Connolly Faculty Center)	14,163	1.6
300 Hammond Street (Connolly Carriage House)	5,183	-
314 Hammond Street (Haley House)	8,743	1.3
314 Hammond Street (Haley Carriage House)	6,532	-
31 Lawrence Avenue	4,929	0.3
55 Lee Road	6,423	0.4
67 Lee Road (Canisius House)	3,595	0.2
	<b>72,908</b>	<b>9.6</b>
<b>Boston</b>		
2051 Commonwealth (Greycliff Hall)	4,623	0.1
<b>Weston</b>		
Weston Observatory	21,381	19.4
<b>Total Outlying Properties</b>	<b>98,912</b>	<b>29.1</b>
<b>Total Properties Owned by Boston College</b>	<b>4,232,935</b>	<b>184.7</b>

Note: The above statistics do not include rented properties used in University operations.  
Source: Space Planning & Utilization (square footage); Buildings and Grounds (acreage)

## Facility Capacities

### Fall 1989

Facility	Location	Lecture Seating	Dinner Seating	Reception/ Standing
<b>Athletics</b>				
Alumni Stadium:	Lower Campus			
Sporting Events		32,000	-	-
Field Seating		3,000	-	-
Silvio O. Conte Forum	Lower Campus			
Basketball Seating		8,500	-	-
Hockey Seating		7,600	-	-
Practice Court		975	-	-
William J. Flynn Student Recreation Complex	Lower Campus	4,000	2,500	4,000
<b>Auditoriums</b>				
Barry Fine Arts Pavilion 223	Newton Campus	330	-	-
Cushing Hall 001	Middle Campus	160	-	-
Devlin Hall 008	Middle Campus	322	-	-
Fulton Hall 412	Middle Campus	224	-	-
Gasson Hall 305	Middle Campus	104	-	-
Higgins Hall 304	Middle Campus	160	-	-
Higgins Hall 307	Middle Campus	160	-	-
McGuinn Hall 121	Middle Campus	266	-	-
Robsham Theater Arts Center	Lower Campus	591	-	200
Stuart Hall 411	Newton Campus	130	-	-
Stuart Hall 315	Newton Campus	178	-	-
<b>Conference Rooms</b>				
Murray Conference Room*	McElroy Commons	100	-	-
Trustees' Board Room	McElroy Commons	40	40	-
<b>Dining Halls**</b>				
Eagle's Nest	McElroy Commons	-	450	-
Faculty Dining Room	McElroy Commons	-	150	-
Lyons Cafeteria	Lyons Hall	-	500	-
McElroy Dining Hall	McElroy Commons	-	900	-
Newton Campus Cafeteria	Stuart House	-	250	-
Newton Campus Snack Bar	Stuart House	-	175	-
Walsh Hall Dining Facilities:	Michael P. Walsh Hall	-	458	-
Dining Room		-	(300)	-
Golden Lantern		-	(108)	-
Function Rooms		-	(25/25)	-
<b>Houses</b>				
Barat House	Newton Campus	50	64	100
Haley House	314 Hammond Street	25	20	-
Hovey House	258 Hammond Street	25	-	-
O'Connell House	185 Hammond Street	-	-	200
<b>Lounges</b>				
McGuinn 3rd Floor Lounge	Middle Campus	-	50	75
McGuinn 5th Floor Lounge	Middle Campus	-	50	75
<b>Multi-Purpose</b>				
Conte Forum Function Room	Lower Campus	300	150	300
Gasson T-100	Middle Campus	300	140	250
Newton Chapel	Newton Campus	500	-	-
Robsham Theater Arts Center	Kresge Room & Lobby	-	-	200

\* Murray Conference Room is used as a classroom from 9:00 A.M. to 3:00 P.M. (Monday through Friday). It is available as a conference room after 4:00 P.M.

\*\*Capacities shown for dining facilities are those used for function seating, and therefore differ from capacities for student dining.

Note: University facilities are available for function purposes through the Bureau of Conferences and/or the primary user responsible for the facility. All facilities are not available to all groups. The capacity figures are those used by the Bureau of Conferences in determining appropriate space needs for functions being scheduled.

Source: Bureau of Conferences



## Dining Facilities

### Fall 1989

Name	Location	Capacity
The Club	O'Connell House	56
Eagle's Nest Snack Bar	McElroy Commons	450
Faculty Dining Room	McElroy Commons	146
Lyons Cafeteria	Lyons Hall	365
McElroy Dining Hall	McElroy Commons	625
McElroy Cafe	McElroy Commons	96
Newton Campus Cafeteria	Stuart House	465
Newton Campus Snack Bar	Stuart House	185
Trustees' Board Room	McElroy Commons	40
Walsh Hall Dining Facilities	Michael P. Walsh Hall	500
<b>Total Capacity</b>		<b>2,928</b>

Source: Dining Department

## Offices

### Fall 1989

Building	Offices	Building	Offices	Building	Offices	Building	Offices
<b>Chestnut Hill Campus</b>				<b>Newton Campus</b>			
Botolph House	10	Gasson Hall	30	Murray House	3	Barat House	7
Bourneuf House	9	Higgins Hall	54	O'Neill Library	45	Barry Fine Arts	
Brock House	7	Hillside B	3	Rahner House	6	Pavilion	25
Campion Hall	56	Hillside D	7	Rubenstein Hall	12	Kenny-Cottle Library	11
Carney Hall	234	Hopkins House	11	Service Building	26	Mary House	3
Conte Forum	45	Hovey House	10	Southwell Hall	26	James W. Smith	
Cushing Hall	67	Lawrence House	11	St. Thomas More Hall	115	Wing	21
Devlin Hall	40	Lyons Hall	99	31 Lawrence Avenue	8	Stuart House	65
Donaldson House	7	McElroy Commons	32	72 College Road	8	<b>Subtotal</b>	<b>132</b>
Fulton Hall	110	McGuinn Hall	188	84 College Road	9	Weston Observatory*	17
				<b>Subtotal</b>	<b>1,288</b>	<b>Total Offices</b>	<b>1,437</b>

\*In addition to 17 offices, Weston Observatory houses 12 laboratories.

Source: Space Planning and Utilization

### Classrooms Fall 1989

Building	Number of Classrooms	Number of Stations
Barry Fine Arts Pavilion	5	490
Campion Hall	10	441
Carney Hall	25	1,107
Cushing Hall	11	712
Devlin Hall	4	461
Fulton Hall	13	945
Gasson Hall	18	883
Higgins Hall	6	549
Kenny-Cottle Library	1	125
Lyons Hall	7	316
McElroy Commons	1	45
McGuinn Hall	12	512
O'Neill Library	9	444
Robsham Theater Arts Center	2	606
Stuart House	14	798
<b>Total</b>	<b>138</b>	<b>8,434</b>

Source: Space Planning and Utilization

### Summary of Building Use Fall 1989

Building Use	Number of Buildings
Student Residence <sup>1</sup>	28
Administrative	13
Academic and Administrative <sup>2</sup>	21
Jesuit Residence	5
Miscellaneous Use <sup>3</sup>	17
<b>Total</b>	<b>84</b>

<sup>1</sup>Keyes North and South = 1, Duchesne East and West = 1, Hillside A&B = 1, Rubenstein/Hillside D = 1, Modulars = 1

<sup>2</sup>Includes Weston Observatory.

<sup>3</sup>Includes gymnasiums, libraries, student union, etc.

Source: Space Planning and Utilization

## Residence Hall Capacities Fall 1989

Residence Hall	Address	Living Units	Students	Staff*	Total
<b>Chestnut Hill Campus</b>					
<b>Upper Campus</b>					
Cheverus Hall	127 Hammond Street	68	136	3	139
Claver Hall	40 Tudor Road	40	76	3	79
Fenwick Hall	46 Tudor Road	74	139	3	142
Fitzpatrick Hall	137 Hammond Street	73	141	3	144
Gonzaga Hall	149 Hammond Street	79	151	3	154
Kostka Hall	149 Hammond Street	80	156	3	159
Loyola Hall	42 Tudor Road	52	96	3	99
Medeiros Townhouses	60 Tudor Road	51	98	2	100
Roncalli Hall	182 Hammond Street	70	137	3	140
Shaw Hall	377 Beacon Street	7	19	1	20
Welch Hall	200 Hammond Street	78	156	3	159
Williams Hall	142 Hammond Street	72	141	3	144
Xavier Hall	44 Tudor Road	40	76	3	79
		<b>784</b>	<b>1,522</b>	<b>36</b>	<b>1,558</b>
<b>Lower Campus</b>					
Commonwealth Avenue Dormitory A	80 Commonwealth Avenue	42	156	6	162
Edmond's Hall	200 St. Thomas More Drive	206	784	10	794
Greycliff Hall	2051 Commonwealth Avenue	28	38	2	40
Hillside A	100 Commonwealth Avenue	36	210	3	213
Hillside B	100 Commonwealth Avenue	28	148	2	150
Hillside D	90 Commonwealth Avenue	35	182	2	184
Modulars	St. Thomas More Drive	86	498	9	507
Rubenstein Hall	90 Commonwealth Avenue	30	174	3	177
Michael P. Walsh Hall	150 St. Thomas More Drive	139	784	16	800
Vouté Hall	110 Commonwealth Avenue	57	216	6	222
66 Commonwealth Avenue	66 Commonwealth Avenue	125	146	3	149
		<b>812</b>	<b>3,336</b>	<b>62</b>	<b>3,398</b>
<b>Newton Campus</b>					
Cushing House	885 Centre Street	65	119	4	123
Duchesne East	885 Centre Street	65	132	4	136
Duchesne West	885 Centre Street	72	131	4	135
Hardey House	885 Centre Street	96	172	4	176
Keyes North	885 Centre Street	77	146	5	151
Keyes South	885 Centre Street	57	105	3	108
		<b>432</b>	<b>805</b>	<b>24</b>	<b>829</b>
<b>Total</b>		<b>2,028</b>	<b>5,663</b>	<b>122</b>	<b>5,785</b>

\* Assistant Directors and Hall Directors not included.

Source: Office of University Housing

FINANCE

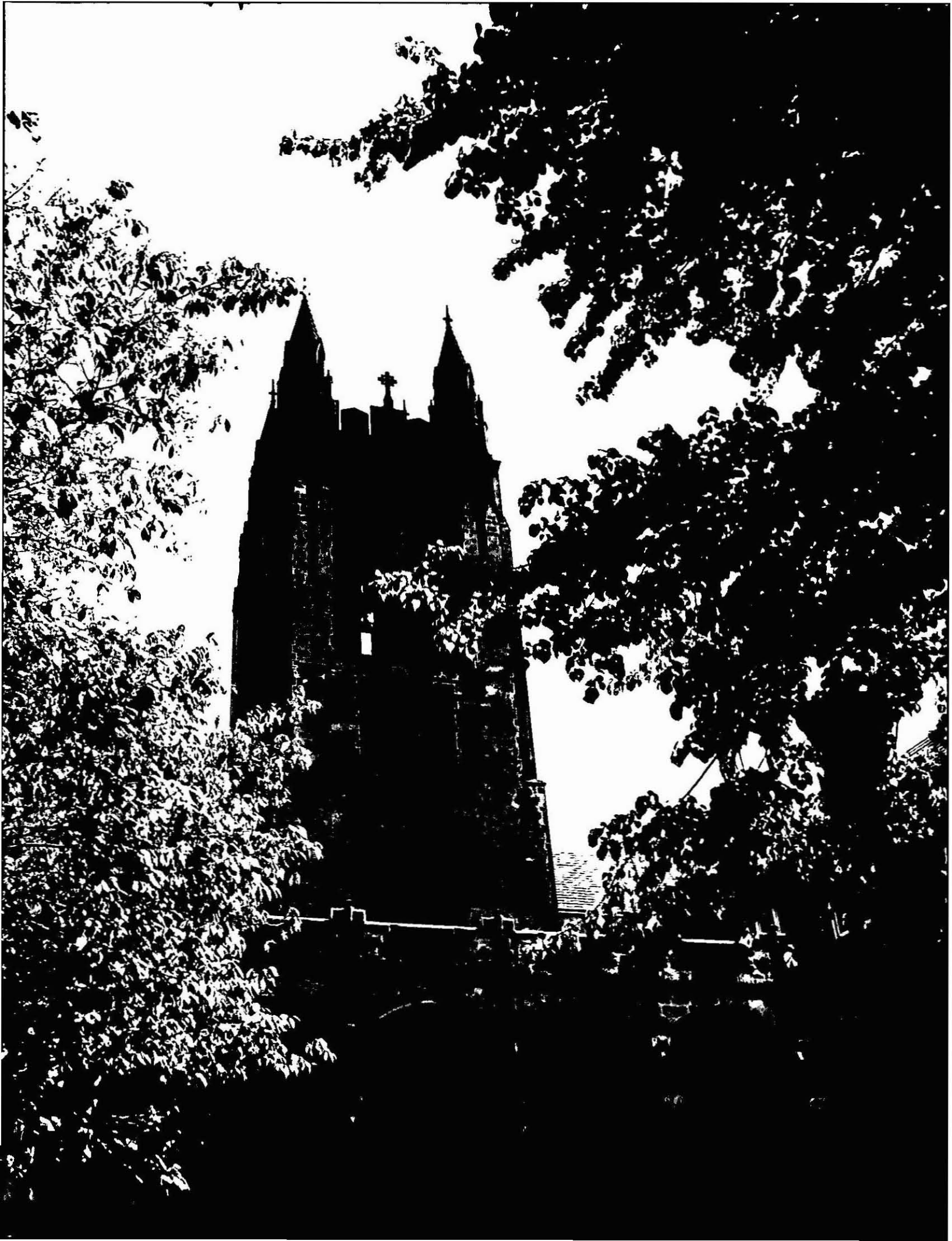

## Highlights of Financial Operations

For the Five Years Ending May 31, 1989 (Dollars in Millions)

	1985	1986	1987	1988	1989
<b>Revenues</b>					
Tuition and Fees	\$ 86.9	\$ 96.2	\$ 104.9	\$ 114.2	\$ 126.2
Contracts and Grants	12.4	12.8	13.6	14.5	15.7
Gifts and Investment Income*	17.9	21.4	22.0	27.5	36.0
Auxiliary Enterprises**	33.9	33.4	36.8	40.6	48.1
<b>Total Revenue</b>	<b>\$151.1</b>	<b>\$163.8</b>	<b>\$177.3</b>	<b>\$196.8</b>	<b>\$226.0</b>
<b>Expenditures and Transfers</b>					
Instruction	\$ 45.9	\$ 48.7	\$ 53.0	\$ 57.7	\$ 61.5
Libraries	6.6	7.2	8.0	8.8	9.8
Sponsored Research	3.6	3.5	3.8	4.5	4.3
Student Services	5.9	5.9	6.7	7.1	7.9
Plant Maintenance	10.4	9.5	10.2	10.6	11.5
General Administration	14.9	17.3	20.4	23.0	28.0
Student Aid/Loans	15.9	18.2	18.8	22.1	25.3
Auxiliary Enterprises**	29.6	31.5	35.1	38.1	47.0
Other Transfers*	18.1	21.1	19.8	23.4	27.8
<b>Total Expenditures and Transfers</b>	<b>\$150.9</b>	<b>\$162.9</b>	<b>\$175.8</b>	<b>\$195.3</b>	<b>\$223.1</b>

\*Gifts and Other Transfers include gifts restricted to Endowments and Plant Funds.

\*\*Auxiliary Enterprises have been restated to include Organized Activities for the years 1985-1987.

Source: Office of the Controller

## Condensed Balance Sheet

As of May 31, 1989 (Dollars in Millions)

	Current Funds	Student Loan Funds	Endowment & Similar Funds	Plant Funds	Total
<b>Assets</b>					
Cash & Investments (at Market)	\$ 26.4	\$ 2.7	\$ 209.7	\$ 5.7	\$ 244.5
Trustee Deposits	-	-	39.5	56.5	96.0
Receivables & Other	8.1	28.0	0.8	-	36.9
Physical Plant	-	-	-	311.7	311.7
Depreciation	-	-	-	(72.4)	(72.4)
<b>Total Assets (Net)</b>	<b>\$34.5</b>	<b>\$30.7</b>	<b>\$250.0</b>	<b>\$301.5</b>	<b>\$616.7</b>
<b>Liabilities &amp; Equity</b>					
Payables	\$ 23.6	-	-	\$ 4.1	\$ 27.7
Bonds & Mortgages	-	-	-	212.4	212.4
	23.6	-	-	216.5	240.1
Equity (Net)	10.9	30.7	250.0	85.0	376.6
<b>Total Liabilities &amp; Equity</b>	<b>\$34.5</b>	<b>\$30.7</b>	<b>\$250.0</b>	<b>\$301.5</b>	<b>\$616.7</b>

Source: Office of the Controller

## Tuition and Fees

For the Ten Years Ending May 31, 1990

	1981	1982	1983	1984	1985	1986	1987	1988	1989	1990
<b>Undergraduate Schools</b>										
Arts & Sciences, Education, Management, Nursing	\$4,530	\$5,180	\$6,000	\$6,800	\$7,475	\$8,200	\$9,120	\$9,920	\$10,760	\$11,720
Evening College (per course)	250	275	305	335	355	380	412	442	474	508
Summer Session (per credit hour)	96	106	120	134	143	155	168	180	194	208
<b>Graduate Schools</b>										
Arts & Sciences (per credit hour)	150	170	194	218	238	258	280	300	324	350
Law School	4,900	5,625	6,575	7,450	8,200	8,920	9,820	10,560	11,460	12,510
Management (per credit hour)	150	180	210	240	265	288	318	342	372	404
Social Work	4,600	5,260	5,900	6,540	7,135	7,730	8,350	8,975	9,700	10,500
MSW part-time (per credit hour)	130	150	170	185	200	214	230	240	260	285
DSW part-time (per credit hour)	150	170	190	210	228	245	265	280	302	330
<b>Room Charge Per Student</b>										
Upper Campus	1,190	1,350	1,510	1,645	1,775	1,940	2,300	2,450	2,770	2,980
Modulars	1,450	1,640	1,850	2,015	2,180	2,400	2,820	3,000	3,390	3,650
Hillside-3 bedroom	1,450	1,640	1,840	2,005	2,160	2,360	2,750	2,930	3,320	3,570
Hillside 2-bedroom	1,490	1,680	1,880	2,050	2,200	2,400	2,820	3,000	3,390	3,650
Edmond's Hall (Reservoir)	1,490	1,680	1,880	2,050	2,200	2,400	2,820	3,000	3,390	3,650
Newton	1,190	1,350	1,510	1,645	1,775	1,940	2,300	2,450	2,770	2,980
66 Commonwealth Avenue	—	—	—	—	—	1,940	2,500	2,660	2,770	2,980
Walsh Hall	1,330	1,500	1,680	1,830	1,960	2,150	2,520	2,680	3,030	3,260
Commonwealth Ave. Apartments	—	—	—	—	—	—	—	—	3,590	3,860
Commonwealth Ave. Townhouses	—	—	—	—	—	—	—	—	3,690	3,970
<b>Board Per Student</b>	1,236	1,434	1,600	1,725	1,840	1,950	2,070	2,200	2,380	2,530
<b>Representative Fees</b>										
Laboratory (Science)	120	130	144	154	220	230	240	250	260	270
Undergraduate Government	24	30	30	32	32	32	32	39	41	44
Graduate Student Association	7	7	7	10	10	12	12	12	20	20
Health/Infirmary	91	97	112	120	130	140	150	166	182	198
Recreation	45	52	60	65	65	70	76	85	95	110

Source: Office of the Financial Vice President and Treasurer

## Boston College Tuition Restated in 1967 Dollars Effect of Inflation and Real Growth

Academic Year	Tuition in Absolute Dollars	Consumer Price Index*	Tuition in Constant 1967 Dollars
1979-80	\$3,980	229.9	\$1,731
1980-81	\$4,530	258.4	\$1,753
1981-82	\$5,180	281.5	\$1,840
1982-83	\$6,000	292.4	\$2,052
1983-84	\$6,800	303.5	\$2,240
1984-85	\$7,475	315.5	\$2,369
1985-86	\$8,200	327.4	\$2,505
1986-87	\$9,120	331.1	\$2,754
1987-88	\$9,920	345.7	\$2,870
1988-89	\$10,760	361.0	\$2,981
1989-90	\$11,720	378.3 **	\$3,098

\* CPI measured at December 31st of academic year. (1967 = 100)

\*\* Estimate

Sources: Bureau of Labor Statistics and the Office of the Controller

## Summary of Contract and Grant Awards\* 1988-1989

	Number of Awards	Award Total		Number of Awards	Award Total
Biology	4	\$ 327,956	School of Education:	2	140,567
Chemistry	19	1,516,590	Special Education	10	771,329
Economics	3	163,574	Campus School	4	984,466
Geology and Geophysics**	4	413,487	Center for Testing	3	847,436
History	1	4,670	School of Management	3	443,953
Institute for Space Research	9	2,346,036	School of Nursing	4	100,459
Law School	3	181,768	School of Social Work	3	118,086
Physics	10	522,629	Theology	1	90,500
Psychology	2	129,074	Other	3	461,547
Social Welfare Research Institute	1	77,950	<b>Grand Total</b>	<b>89</b>	<b>\$ 9,642,077</b>

\* The amounts represent only new awards made to the University during the 1988-89 fiscal year. The full amount of multi-year awards is included in these totals.

\*\* Includes Weston Observatory.

Source: Office of Research Administration



**Contracts and Grants by Department\*****Total Accounted Expense 1988-89 (Thousands of Dollars)**

	Total Expense		Total Expense
Academic Vice President's Office	\$ 1	Psychology	81
Athletic Association	68	Social Welfare Research Institute	179
Biology	446	Sociology	16
Center for Testing	210	School of Education	2,139
Chemistry	1,733	School of Management	409
Economics	65	School of Nursing	219
Geology and Geophysics**	583	School of Social Work	120
History	8	Student Affairs	106
Institute for Space Research	2,288	Student Aid	6,034
Law School	232	Theology	97
Mathematics Institute	10	Other	18
Philosophy	39	<b>Total</b>	<b>\$15,701</b>
Physics	600		

\* The amounts represent actual accounted expenditures for the referenced fiscal year. They do not reflect awards made to the University for that year.

\*\* Includes Weston Observatory.

Source: Office of the Controller

**Contracts and Grants\*****Source and Application of Funding (Thousands of Dollars)**

	1985	1986	1987	1988	1989
<b>Source</b>					
Government:					
Federal	\$ 9,735	\$ 9,953	\$ 9,799	\$ 11,116	\$ 11,595
State	1,360	1,438	2,083	1,689	2,092
Local	951	920	976	1,095	1,267
Non-Government	492	544	704	563	747
<b>Total</b>	<b>\$12,538</b>	<b>\$12,855</b>	<b>\$13,562</b>	<b>\$14,463</b>	<b>\$15,701</b>
<b>Application</b>					
Sponsored Research	\$ 5,007	\$ 5,049	\$ 5,418	\$ 6,339	\$ 6,110
Other Sponsored Programs	2,206	2,323	2,681	3,012	3,557
Student Aid	5,325	5,483	5,463	5,112	6,034
<b>Total</b>	<b>\$12,538</b>	<b>\$12,855</b>	<b>\$13,562</b>	<b>\$14,463</b>	<b>\$15,701</b>

\* The amounts represent actual accounted expenditures for the referenced fiscal year. They do not reflect awards made to the University for that year.

Source: Office of the Controller

---

**Selected Contract and Grant Awards\***  
**1988-1989**

---

Title	Source of Funding	Amount
<b>Biology Department</b>		
Neurochemical Studies in Genetic Models of Epilepsy	National Institutes of Health	\$ 84,384
<b>Chemistry Department</b>		
Molecular Basis of Cellular Control Mechanisms	National Institutes of Health	130,472
Chiral Lewis Acids and Chemotherapy	National Institutes of Health	157,703
Probing Water Structure with Crystals of Crambin Mutants	National Institutes of Health	123,147
<b>Economics Department</b>		
Intergenerational Correlation of Welfare Dependency - The Role of Inherited Tastes and Constraints	Department of Health and Human Services	99,288
<b>Geology and Geophysics</b>		
A Study of Seismicity and Tectonics in New England	U.S. Nuclear Regulatory Commission	219,987
<b>Institute for Space Research</b>		
Research of Space Science Analysis Systems with Applications to Infrared and Particle and Field Measurements	U. S. Air Force	401,000
CIRRIS (Analysis and Reduction of Flight Data from the Space Shuttle)	Utah State University and the U.S. Air Force	515,110
<b>Law School</b>		
Law School Clinical Experience Program	U.S. Department of Education	99,840
<b>School of Education</b>		
Long-Term Training In Rehabilitation Counseling, Priority II - Supported Employment	U.S. Department of Education	98,775
National Commission on Testing and Public Policy	Ford Foundation	600,000
Pre-Service Program for Educators of the Visually Handicapped	U.S. Department of Education	113,813
<b>Theology Department</b>		
Graduate Program in Religion and Politics	Bradley Foundation	90,500

\* Selected awards are greater than \$80,000.  
Source: Office of Research Administration

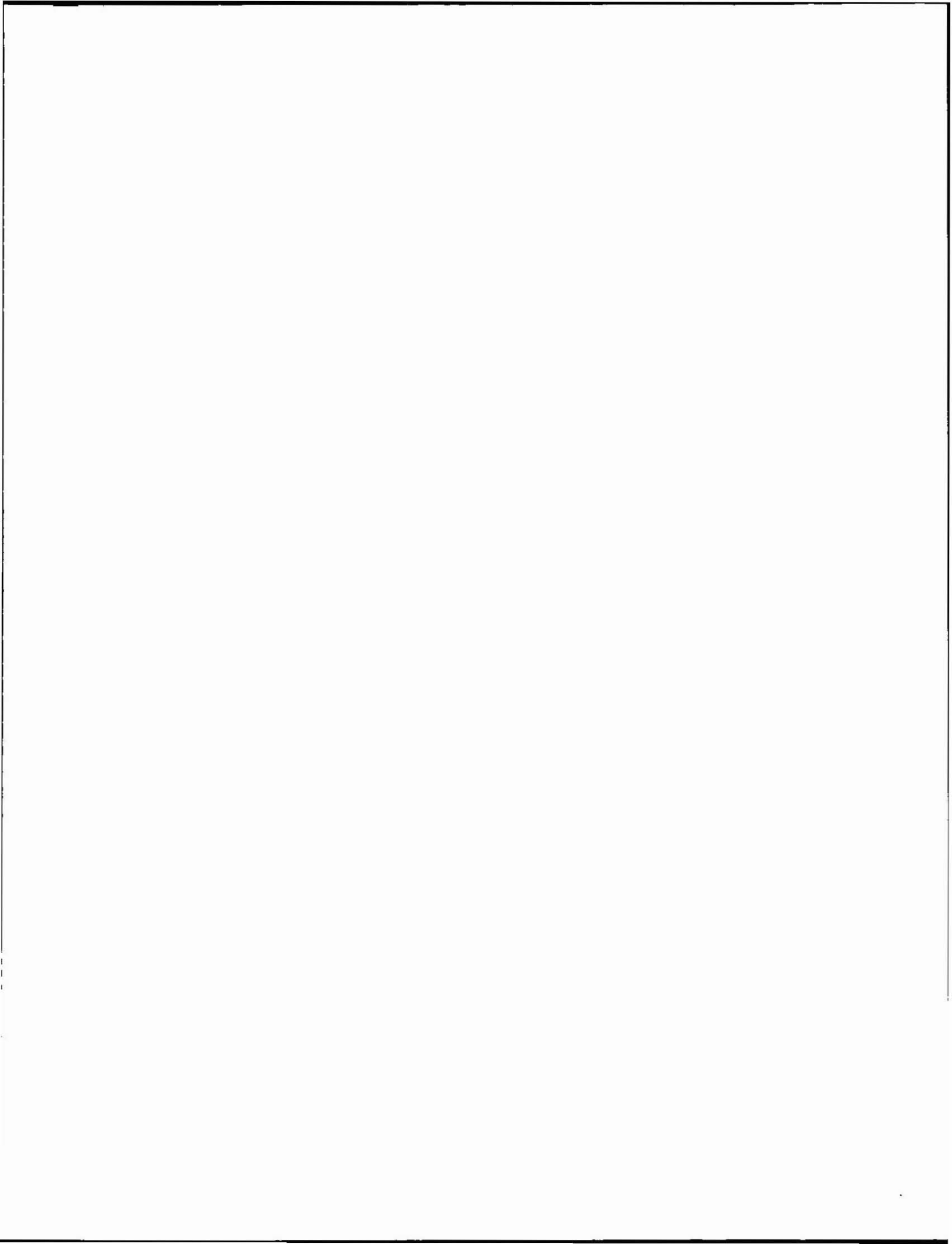

LIBRARIES



## Boston College Libraries

**Bapst Library**  
Middle Campus

**The John J. Burns Library of  
Rare Books and Special Collections**  
Burns Library, Middle Campus

**Geophysics Library**  
Weston Observatory, Weston, MA

**Law Library**  
Kenny-Cottle Library, Newton Campus

**Newton Resource Center (Undergraduate)**  
Chapel Basement, Newton Campus

**O'Neill Library**  
Central Library, Middle Campus

**School of Social Work Library**  
McGuinn Hall, Lower Level

**Educational Resource Center**  
Campion Hall

Source: University Librarian

## Expenditures for Library Materials

Library	1984-85	1985-86	1986-87	1987-88	1988-89
Law	\$ 387,501	\$ 425,158	\$ 456,738	\$ 455,511	\$ 519,385
O'Neill*	1,277,824	1,330,680	1,443,148	1,644,721	1,909,336
Social Work	26,013	25,517	33,253	33,306	34,601
<b>Total</b>	<b>\$1,691,338</b>	<b>\$1,781,355</b>	<b>\$1,933,139</b>	<b>\$2,133,538</b>	<b>\$2,463,322</b>

\*Includes Special Collections and other general expenditures recorded as "University Librarian."

Source: Office of the Controller

## Holdings by Individual Libraries 1989

Library	Volumes	Serial Subscriptions	Microform Units	Gov't. Document Volumes	Media Units
Bapst	3,953	10	-	-	-
Burns Special Collections	91,137	10	250	-	5,307
Dormitory Libraries	820	20	-	-	-
Educational Resource Center	13,606	50	-	-	2,993
Law	166,275	3,888	634,447	-	-
O'Neill & Newton Resource Center	829,007	8,012	1,124,046	123,104	10,589
Social Work	32,916	449	3,270	3,497	174
Weston Geophysics	7,245	61	2,192	-	-
<b>Total</b>	<b>1,144,959</b>	<b>12,500</b>	<b>1,764,205</b>	<b>126,601</b>	<b>19,063</b>

Source: University Librarian

## Circulation Statistics 1988-1989

Library	Monographs	Reserves	Microforms	Government Documents	Media	Interlibrary Loans
Bapst	4,292	-	-	-	-	-
Law	237	14,757	-	-	-	940
O'Neill and Newton Resource Center	150,653	23,767	40,929	530	5,100	14,351
Social Work	5,413	26,429	-	-	47	378
Weston Geophysics	184	-	-	-	-	21
<b>Total</b>	<b>160,779</b>	<b>64,953</b>	<b>40,929</b>	<b>530</b>	<b>5,147</b>	<b>15,690</b>

Source: University Librarian

## Special Library Services

### Computer Search Service

The Boston College Libraries offer a full range of automated search capabilities. Several hundred databases may be accessed on-line for the retrieval of bibliographic information, text, and statistical information. A researcher may plan the search strategy with a reference librarian and have the librarian perform the search, or the researcher may choose from among a smaller number of databases and, after training, perform the search himself/herself during evening and weekend hours for a lesser fee.

Also available for searching, at no cost, are several databases on CD-ROM, some of which have been networked in a state-of-the-art installation to permit multiple users to share databases. New databases are added regularly. Instruction is available on a regular basis from the Reference Department.

The Law School Library has on-line access to LEXIS and WESTLAW as well as other databases. Access to some of these files may be limited by contract to members of the Law School community.

The Boston College Libraries facilitate access to many computerized databases in business, economics, and the social sciences on magnetic tape. The tapes are purchased by the Libraries and are housed in the computing facility.

Contact the Reference Department for more information, and to arrange for demonstrations, workshops, or presentations to classes or departments.

### Automated Catalog

The Boston College Libraries have an automated on-line catalog which provides access to over half-a-million bibliographical records. The catalog may be searched by author, title, subject, call-number, or keyword in subject headings and titles from terminals in the Libraries and other locations on campus.

### Interlibrary Loan

The Interlibrary Loan Service is offered to students, faculty, administrators, and staff to facilitate obtaining materials not available in the Boston College Libraries. Books, photocopies of journal articles, microfilm, theses, and government documents may be borrowed from other libraries. Except for unusual items, the waiting period is from one to four weeks; for anyone willing to use the material at the holding library, a computerized system at

the reference desk will provide locations. Request forms and further information are available from the Interlibrary Loan staff in each library.

### Boston Library Consortium

The library is a member of the Boston Library Consortium, a group of area libraries which includes Brandeis, Boston University, Tufts, Wellesley, Northeastern, MIT, Massachusetts State Library, Boston Public Library, and the University of Massachusetts System. Faculty and graduate students may apply for a Consortium borrower's card at the Reference Department in the O'Neill Library. The Consortium maintains a central office at the Boston Public Library. Further information may be found in the User Guide and the Consortium Handbook, available in all libraries.

### United States Government Publications

In 1964, Boston College was designated as one of the Federal Depository Libraries for this congressional district. This status entitles the O'Neill Library to receive, on a selective basis, United States government publications at no cost with the stipulation that they be made available to the general public. Most of the material circulates in the same manner as books. Inquiries related to the use of government documents should be directed to the Government Documents Department on the first floor of the O'Neill Library.

### Media Department

The Media Department on the second floor of the O'Neill Library houses information in many formats — videocassettes, videodiscs, 16mm films, phonodiscs, audiocassettes, compact discs, sound filmstrips, and slides. All materials may be used by patrons in individual carrels or, when accompanied by a faculty member, in meeting rooms. Loans are restricted to BC faculty members, administrators, and librarians. The Department collects nonprint materials in all subject areas within the University's teaching and research interests.

### New England Library Information Network/OCLC

Through membership in the New England Library Information Network (NELINET), our users have on-line access to publishing, cataloging, and interlibrary loan location information from the data bank of OCLC, Inc. which contains over 18 million bibliographic records from the Library of Congress and from 4,000 other libraries in North America.

Source: University Librarian

## John J. Burns Library of Rare Books and Special Collections

The University's special collections, including the University's Archives, are housed in the magnificently appointed John J. Burns Library, located in the Bapst Library Building, north entrance. The distinguished and varied collections of the Honorable John J. Burns Library speak eloquently of the University's commitment to the preservation and dissemination of human knowledge. The Burns Library is home to nearly one hundred thousand volumes, more than three million manuscripts, and important collections of architectural records, maps, art works, photographs, films, artifacts, and ephemera. These materials are housed in the climate-controlled, secure environment of Burns either because of their rarity or because of their importance as part of a special collection. While treated with special care, these resources are available for use at Burns to all qualified students, faculty, and researchers. Indeed, their use is strongly encouraged, and visitors to Burns are always welcome, either simply to browse or to make use of the collections.

Though its collections cover virtually the entire spectrum of human knowledge, the Burns Library has achieved international recognition in several specific areas of research, most notably: Irish studies; British Catholic authors; Jesuitana; fine print; Catholic liturgy and life in America, 1925-1975; Boston history; Caribbeana; and Congressional archives. It has also won acclaim for significant holdings on nursing, detective fiction, Thomas Merton, Japanese prints, Colonial and early Republic Protestantism, and banking.

Some of the significant named collections at Burns include:

Hilaire Belloc Collection and Archives, 1870-1953  
Banking Archives: Hibernia Savings Bank, Union  
Warren, The Provident Institution for Savings,  
the Yankee Bank for Finance and Savings, and  
the Savings Banks Association of Massachusetts  
The Honorable Edward Boland Papers  
Bookbuilders of Boston Archives, 1938-  
British Catholic Authors  
Burns, Oates and Washbourne Collection, 1847-1954  
Gilbert Keith Chesterton Collection, 1874-1936  
Citywide Coordinating Council Archives, 1975-1978  
Josephine A. Dolan Collection  
The Rev. Robert F. Drinan, S.J. Papers  
Eire Society of Boston Archives  
Fine Print Collection

Howard B. Gill Papers  
Seamus Heaney Collection  
Irish Collection  
Jesuitana Collection, 1540-1773  
Rita Kelleher Collection  
Peter Levi Collection and Papers, 1931-  
Liturgy and Life Collection, 1925-1975  
McNiff Collection of the Stanbrook Abbey Press  
Thomas Merton Collection  
Meynell Family Collection  
Morrisey Collection of Japanese Prints,  
18th-19th centuries  
Nursing Archives  
The Honorable Thomas P. O'Neill, Jr. Papers  
Salem Divines Collection  
Joseph Coolidge Shaw, S.J., 1821-1851, Collection  
Rex Stout Collection and Archives  
Francis Sweeney, S.J. Collection  
Francis Thompson Collection, 1859-1907  
Typography and Design  
University Archives  
Sr. Madeleine Clemence Vaillot, O.P., Papers  
Nicholas M. Williams Memorial Collection of  
Caribbeana

The John J. Burns Library is open Monday through Friday, 9:00 a.m. to 5:00 p.m. The Library is closed on all University holidays. Visitors are always welcome and are encouraged to view the permanent exhibition areas of the Library. Guided tours are also available upon request. Patrons using the collections must do so in the Burns Reading Room where specialized reference and copy services are provided.

Source: University Librarian



---

## University Archives

Archives are the official noncurrent papers and records of an institution that are deemed worthy of preservation for their legal, fiscal, or historical values. The University Archives contain the office records and documents of the various University offices, academic and otherwise, copies of all University publications, including student publications, movie footage of Boston College football, some audiovisual materials, and tape recordings of the University Lecture Series and other significant events. A significant collection of photographs documents the pictorial history of Boston College. Alumni, faculty, and Jesuit records are also preserved. In addition, the Archives are the repository for the documents of Newton College of the Sacred Heart (1946-1975); The Jesuit Education Association (1934-1970); the Catholic International Education Office (1952-1976); and the documents of the Jesuit Community of Boston College (1863- ).  
Location-The Burns Library

Source: University Librarian

## The Language Laboratory

The Language Laboratory serves all of the language departments, and provides English for Foreign Students. In addition to its 66 state-of-the-art listening/recording stations and dual-teacher console, the facility includes video and film viewing rooms and three audio-interfaced microcomputers. The Laboratory's audio and videotape collection, computer software, and other audiovisual learning aids directly support and/or supplement the curriculum requirements in foreign language, literature, and music.

Source: Language Laboratory

# ATHLETICS

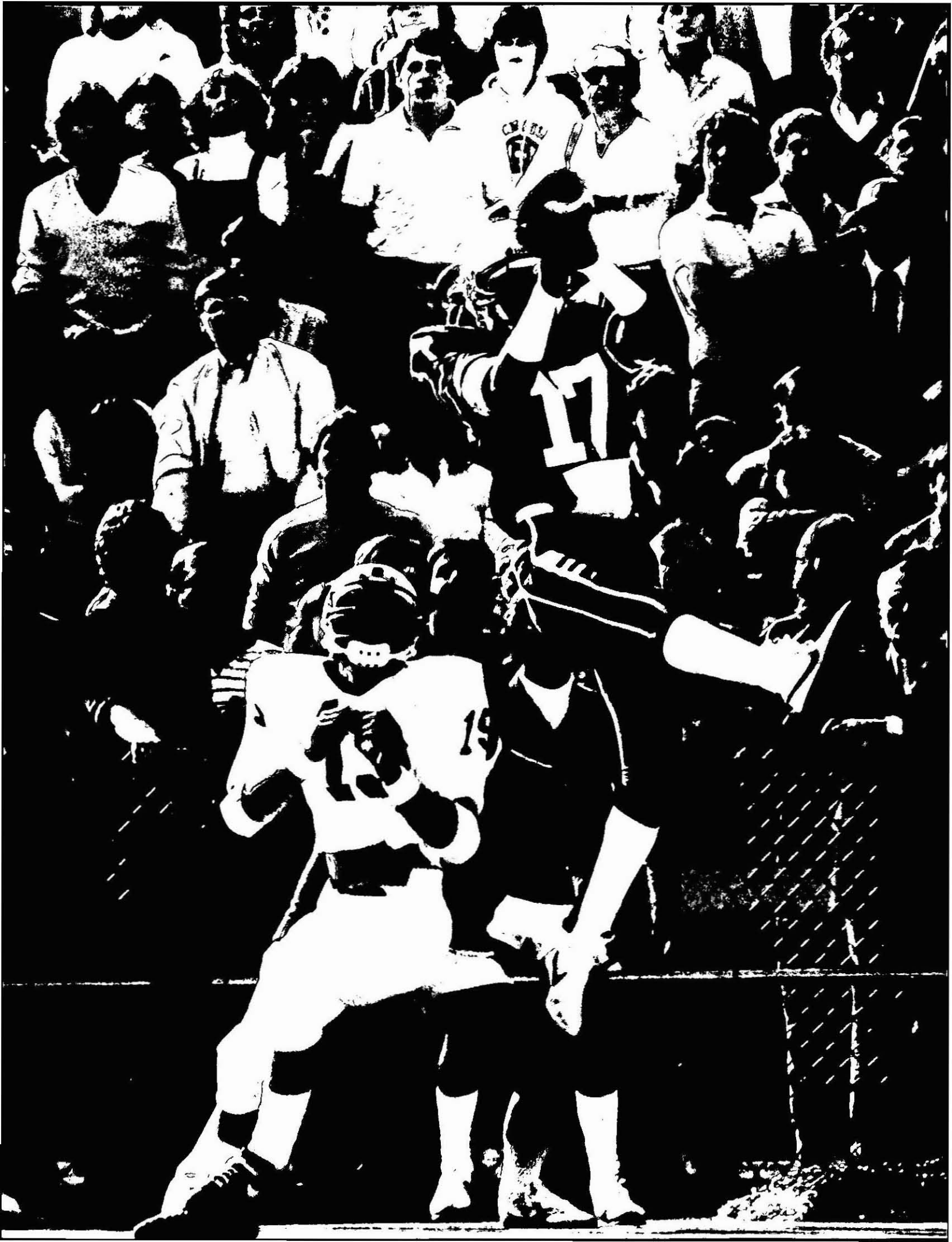

## Intercollegiate Athletic Accomplishments 1988-1989

### Men's Baseball

Rookie coach Moe Maloney's team completed the season with a 20-17 overall record and just missed reaching the BIG EAST playoffs for the second consecutive year... This was BC's first 20-victory baseball season since 1925... Sophomore pitcher Doug MacNeil (9-1) and junior outfielder Bryan McGourthy were selected to the Big East All-Conference team... MacNeil also earned Big East "Pitcher of the Week" honors and pitched three scoreless innings as the University Division's starting pitcher in the New England All-Star game at Fenway Park... Junior pitcher Tim Smith was drafted by the Milwaukee Brewers... Third baseman Marty Naughton led the team in hitting with a .381 average.

### Men's Basketball

Despite a disappointing 11-16 overall record, head coach Jim O'Brien's basketball Eagles achieved several accomplishments... BC defeated Syracuse at the Conte Forum when the Orangemen were ranked third in the country, and also knocked off Villanova at home and Pittsburgh and Notre Dame on the road... Dana Barros established a Boston College career scoring record of 2,342 points and became the first player in BIG EAST basketball history to earn consecutive scoring titles... Barros scored a BIG EAST single-game record of 43 points and nine three-point field goals in the upset at Pittsburgh.

### Women's Basketball

Led by top scorer Amy LaCombe '90 (13.8 ppg) and leading rebounder Bridget Cody '89 (11.9 ppg), the women's basketball team finished fourth in the Big East Conference... Senior Leslie Bjerstedt reached the 1,000 point plateau with 1,084 career points, second highest in BC History... Amy achieved second team All-Big East and Leslie received third team honors... Junior Sue Fritsch was fourth nationally in total assists with 230.

### Field Hockey

The team played 8 of the top 15 teams in the country and seven of these games were decided by only one goal... The highlight of this team's season was their come from behind overtime win against Harvard.

### Football

Coach Jack Bicknell's football team posted a 3-8 overall record with the highlight of the season being a 38-24 victory over Army in Dublin, Ireland... Tom Waddle established a new career reception record with 139 catches, passing former teammate Darren Flutie... Four BC players were drafted by the NFL, including first round pick Joe Wolf of the Phoenix Cardinals.

### Men's Golf

The men's team captured the Greater Boston and Mass. State Championships to cap a successful year under coach Ed Carroll.



**Women's Golf**

Coach Bobbi Carson brought in 8 new golfers this season... The team was led by senior Sue Meehan who won the Empire State Amateur Tournament.

**Men's Ice Hockey**

Head coach Len Ceglarski became the first collegiate hockey coach to accumulate 600 career victories... The Eagles posted a 25-11-4 overall record and a first-place finish in HOCKEY EAST with a 16-6-4... Left wing Tim Sweeney and defenseman Greg Brown earned Hobey Baker Memorial Award Top Ten nominations... Brown was also selected HOCKEY EAST MVP, First Team All-America distinction, and All-New England Best Defense-man honors... Brown and Sweeney were joined on the All-HOCKEY EAST first team by goaltender David Littman... Steve Heinze earned HOCKEY EAST All-Freshman honors.

**Men's Lacrosse**

The best attack line ever at BC — Bryan Stenberg '89 (43 goals), Jim Bleakley '90 (16 goals), and Chris Pascale '89 (14 goals) led the BC laxmen to a 5-8 season... Stenberg was named to the 1989 All-America team.

**Women's Lacrosse**

Final record 4-9... With only four returning starters, six freshmen experienced valuable starting positions... Senior Kim Kieswetter and junior Katie Connelly received Regional All-America honors while junior Tracey Harris was named to the Honorable Mention team... Kim ranked 9th nationally in goals scored... Katie was first in the country in assists with 2.6 per game and 8th in scoring... Katie was also named to the 1989 Honorable Mention All-America team.

**Men's Sailing**

Behind captain John Bohan '91 the men's team placed third at the Hatch Brown Trophy regatta beating five top-twenty teams in the process... Two promising freshmen David Rowsow and Jonathan Cressy placed 7th overall in the Priddy Trophy held at the U.S. Coast Guard Academy.

**Women's Sailing**

Skipper Kerry Tyson '91 led her crews to their 8th place finish at the Atlantic Coast Championship... The women's team was ranked 11th nationally in the fall season.

**Men's Skiing**

Bill Toof's team swept all events in the UMass Ski Carnival and won the Easterns... The MVP was Matt Cunningham '90 and the Unsung Hero award was given to Erling Mengshoel '89.

**Women's Skiing**

The Eastern Champions also swept the events at the UMass Ski Carnival for the first time ever... Pam Mercer '90 was voted the 1989 MVP while Dolores Poodts '89 was given the Unsung Hero award.

**Men's Soccer**

Finished the 1988 campaign with a 7-11 record under the direction of first-year coach Ed Kelly... Was led by high-scoring forward Greg Schwake's seven goals

**Women's Soccer**

An overtime win gave the women's team their second ECAC Championship in the last three years... Numerous injuries frustrated coach Susanna Kaplan, but the team pulled together to finish with a 12-7-1 record... Junior Katie Connelly and sophomore Gina Vassallo earned All-Regional and All-New England honors.

**Women's Softball**

Final record 23-12-1... This young team won the ECAC Championship for the second year in a row... Lori Salvia pitched a no-hitter in the Penn State Invitational and was named to the All-Tourney team... Also making the team were Chelsa Dixon (CF) and Chris Markey (2B).

**Men's Swimming**

Coach Tom Groden and the Eagles finished their season with a 12-1 record — second in New England... Freshman Maarten Kraaijvanger was the New England champion in the 1650 Free with a BC record of 16:19.88.

**Women's Swimming**

The women's team outscored Northeastern by a score of 649-526 to capture the New England Championship for the fourth time... The Eagles ended their season with a 7-4 record... Coach Tom Groden was named the 1989 New England Swim Coach of the Year.

**Men's Tennis**

Defended their Big East Championship for the 9th time in 10 seasons... The highlight of this team's season was winning four individual championships in the fall... John Gordon was named head coach, succeeding Mike MacDonald who had been coach for 13 years.

**Women's Tennis**

The women's team experienced its best season ever with a 10-2 record... The team's trip to California was successful with three wins... The Eagles placed first in the Big East and the ECAC's.

**Men's Track**

Freshman Paul Shea broke the 5000m record at the Junior Pan American Games in Argentina when he won the gold with a time of 14:22.02... The men's 4xMile Relay team (Terry Dugan, John Hogan, George Grant and Jamahl Prince) set a new BC record with a time of 17:06...

Tracksters achieving All-East honors were Mike Pieroni in the 5000, Ken Moody in the high jump, and Terry Dugan in the 800.

**Women's Track**

Sophomore Candi Nichols broke the Boston College long jump record at the ECAC Championship with a jump of 19'3"... The 1987-88 Rookie of the Year went on to receive All-East, All-Big East, All-New England and All-Greater Boston honors this year... Senior Chris D'Allesandro won the 800m (2:14.36) at the New Englands and freshman Heather Grimshaw won the 1000m (2:36.96).

**Women's Volleyball**

Led by five seniors the women's team ended the season with a 8-16 record... Coach Gary Gilda will find it hard to replace his four year starter Eileen Hoban next year.

**Men's Waterpolo**

Final record 6-13... The highlight of the season was the team's 12-11 overtime win over 14th ranked Brown University... Coach Patrick Harrington's team was led by freshman Maarten Kraaijvanger who was honorable mention All New England and by another freshman Leigh Utterback who received second team All-New England honors.

**Men's Wrestling**

Greg Pulskamp '90(190 lbs.) and John Merklinger '90 (Heavyweight) won the National Catholic Wrestling Championships in their weight class... Coach Rod Buttrey's team finished fifth of 15 teams at the tournament.

Source: Sports Information Office

**Varsity Sports Records**

	1984-85 W-L-T	1985-86 W-L-T	1986-87 W-L-T	1987-88 W-L-T	1988-89 W-L-T
<b>Men's Records</b>					
Football	10-2	4-8	9-3	5-6	3-8
Basketball	20-11	13-15	11-18	18-15	12-17
Ice Hockey	28-15-2	26-13-3	31-8	13-18-3	25-11-4
Wrestling	8-8	8-12	8-7	6-7	-*
Soccer	7-8-3	8-9-3	8-8-5	4-12-3	7-11-1
Lacrosse	6-8	2-14	3-10	3-11	5-8
Tennis	11-3	14-2	-*	-*	11-6
Baseball	12-22	14-23	13-21	15-16	20-17
Swimming	8-3	8-3	10-2	8-3	12-1
Golf	8-6	8-4	-*	10-4	-*
<b>Women's Records</b>					
Basketball	19-9	16-13	17-12	17-11	7-10-1
Field Hockey	13-4-1	10-5-5	7-11-2	8-10	7-4
Swimming	7-4	8-2	9-3	8-3	15-4
Tennis	13-4	10-3	10-3	8-4	10-2
Volleyball	4-33	11-27	11-22	5-13	8-16
Lacrosse	7-8	6-7	6-5	6-6	4-9
Soccer	12-6-1	13-5-1	11-6-2	7-6-2	12-7
Softball	19-11	17-16	16-17	21-7	23-12-1

\* Team records are not available.

Source: Sports Information Office

### Intercollegiate Sports Participation 1988-1989

Sport	Men	Women
<b>Varsity</b>		
Baseball	35	-
Basketball	17	12
Cross Country	18	22
Fencing	-	8
Field Hockey	-	20
Football	115	-
Golf	19	12
Ice Hockey	32	-
Lacrosse	38	19
Sailing	18	19
Skiing	18	8
Soccer	22	21
Softball	-	18
Swimming/Diving	33	25
Tennis	14	10
Track — Indoor	55	35
Track — Outdoor	55	35
Volleyball	-	13
Waterpolo	16	-
Wrestling	15	-
<b>Total</b>	<b>520</b>	<b>277</b>
<b>Club Sports</b>		
Ice Hockey	-	18
Rugby	60	40
Volleyball	15	-
Waterpolo	-	10
<b>Total</b>	<b>75</b>	<b>68</b>

Source: Flynn Recreation Complex

### Intramural Sports Participation 1988-1989

Sport	Number of Teams	Number of Participants
Men's College Basketball	50	501
Men's Pro Basketball	42	414
Women's Basketball	14	145
Touch Football	40	505
Field Goal Kicking	-	16
Men's Ice Hockey	19	305
Men's Singles Racquetball	-	29
Men's Doubles Racquetball	18	36
Women's Doubles Racquetball	4	8
Coed Doubles Racquetball	14	28
Men's Fall Softball	32	419
Coed Fall Softball	13	189
Men's Soccer	16	208
Women's Soccer	7	88
Men's Squash	-	2
Men's Singles Tennis	-	20
Women's Singles Tennis	-	8
Men's Doubles Tennis	17	34
Women's Doubles Tennis	10	20
Coed Doubles Tennis	12	24
Women's Volleyball	19	222
Coed Volleyball	38	485
Homecoming Road Race	-	21
Throton Zones Tourney	11	110
Little East Basketball Tourney	37	148
Men's Spring Softball Tourney	8	115
<b>Total</b>	<b>421</b>	<b>4,100</b>

Source: Flynn Recreation Complex

## Varsity Football Schedules

### 1989 - 1992

#### 1989

September 9		Pittsburgh
September 16	at	Rutgers
September 23	at	Penn State
September 30	at	Ohio State
October 14		Temple
October 21		Navy
October 28		West Virginia
November 4	at	Syracuse
November 11	at	Army
November 18		Louisville
November 25	at	Georgia Tech

#### 1990

September 8	at	Pittsburgh
September 15		Ohio State
September 29	at	Navy
October 6		Rutgers
October 13		Army
October 20		Penn State
October 27	at	West Virginia
November 3		Syracuse
November 10	at	Louisville
November 17	at	Miami
November 24		Temple

#### 1991

September 7	at	Rutgers
September 14		Georgia Tech
September 21		Michigan
September 28	at	Penn State
October 12		Louisville
October 19		West Virginia
October 26	at	Army
November 2		Pittsburgh
November 9	at	Temple
November 16	at	Syracuse
November 23		Miami

#### 1992

September 5		Rutgers
September 12		Northwestern
September 19		Navy
September 26		Michigan State
October 10	at	West Virginia
October 17	at	Penn State
October 24	at	Tulane
October 31		Temple
November 7	at	Notre Dame
November 14		Syracuse
November 21	at	Army

Source: Sports Information Office



## Varsity Hockey Schedule 1989-1990

October 20		University of Maine at U.N.H. (Exhibition)
October 27		Brown (Exhibition)
October 31		<b>Northeastern University</b>
November 4	at	University of Vermont
November 7		<b>Merrimack College</b>
November 11	at	<b>Providence College</b>
November 17		Michigan State University
November 21	at	<b>Northeastern University</b>
November 24		University of Minnesota
November 28		<b>Boston University</b>
December 1	at	University of Maine
December 2	at	University of Maine
December 5		University of New Hampshire
December 8		Cornell University
December 9	at	University of Lowell
December 12		Russians (Exhibition)
December 28-29	at	Milwaukee Tournament (Wisconsin, Notre Dame, Minnesota-Duluth)
January 3	at	<b>Boston University</b>
January 5		<b>Providence College</b>
January 9	at	<b>Northeastern University</b>
January 12	at	St. Lawrence University
January 13	at	Clarkson University
January 16		Dartmouth College
January 19		<b>Merrimack College</b>
January 20	at	University of New Hampshire
January 23		University of Lowell
January 30		Yale University
February 2	at	<b>Merrimack College</b>
February 5	at	Beanpot (Boston University)
February 12	at	Beanpot
February 14		<b>Providence College</b>
February 17		University of Maine
February 20	at	University of New Hampshire
February 23		University of Lowell
February 27	at	<b>Boston University</b>

HOCKEY EAST games in **Bold Type**.

Source: Sports Information Office

## Varsity Basketball Schedule 1989-1990

November 8		Israel (Exhibition)
November 25		Maryland Eastern Shore
November 27		Dartmouth College
December 2	at	University of Maine
December 4		Fordham University
December 7		Brown University
December 12	at	Harvard University
December 16		Holy Cross College
December 21	at	<b>Providence College (ESPN)</b>
December 27 -	at	West Palm Beach Tournament (Miami, West Virginia, Lehigh)
December 29		<b>Georgetown University (ESPN)</b>
January 2		<b>St. John's University</b>
January 6		Notre Dame University
January 9		Syracuse University
January 13		<b>Georgetown University</b>
January 17	at	<b>St. John's University</b>
January 20	at	<b>Seton Hall University</b>
January 23	at	<b>Providence College</b>
January 27		<b>University of Pittsburgh (ESPN)</b>
January 31	at	<b>Seton Hall University</b>
February 3		<b>Villanova University</b>
February 6		Marathon Oil (Exhibition)
February 10		<b>University of Connecticut</b>
February 17	at	<b>Syracuse University</b>
February 20	at	University of New Hampshire
February 22		<b>University of Pittsburgh</b>
February 24		<b>University of Pittsburgh</b>
February 27	at	<b>Villanova University</b>
March 3		<b>University of Connecticut</b>

BIG EAST games in **Bold Type**.

Source: Sports Information Office

# GENERAL INFORMATION



## Founder of Boston College

Rev. John McElroy, S.J.  
Pastor, Immaculate Conception Parish, Boston  
1861-1863

## Presidents of Boston College

1. John Bapst, S.J.	1863 - 1869
2. Robert W. Brady, S.J.	1869 - 1870
3. Robert Fulton, S.J.	1870 - 1880
4. Jeremiah O'Connor, S.J.	1880 - 1884
5. Edward V. Boursaud, S.J.	1884 - 1887
6. Thomas H. Stack, S.J.	1887
7. Nicholas Russo, S.J.	1887 - 1888
8. Robert Fulton, S.J.	1888 - 1891
9. Edward I. Devitt, S.J.	1891 - 1894
10. Timothy Brosnahan, S.J.	1894 - 1898
11. W. G. Read Mullan, S.J.	1898 - 1903
12. William F. Gannon, S.J.	1903 - 1907
13. Thomas I. Gasson, S.J.	1907 - 1914
14. Charles W. Lyons, S.J.	1914 - 1919
15. William Devlin, S.J.	1919 - 1925
16. James H. Dolan, S.J.	1925 - 1932
17. Louis J. Gallagher, S.J.	1932 - 1937
18. William J. McGarry, S.J.	1937 - 1939
19. William J. Murphy, S.J.	1939 - 1945
20. William L. Keleher, S.J.	1945 - 1951
21. Joseph R. N. Maxwell, S.J.	1951 - 1958
22. Michael P. Walsh, S.J.	1958 - 1968
23. W. Seavey Joyce, S.J.	1968 - 1972
24. J. Donald Monan, S.J.	1972 -

Source: President's Office

## Honorary Degrees Awarded by Boston College 1952-1989

### 1952

Gregory Peter XV Cardinal Agagianian, LL.D.  
(January 14, 1952)  
James B. Connolly, Litt.D.  
James M. O'Neill, LL.D.  
Most Rev. Thomas F. Markham, LL.D.\*  
Rt. Rev. Thomas J. Riley, LL.D.  
James J. Ronan, LL.D.

### 1953

Dorothy L. Book, LL.D.  
Most Rev. James L. Connolly, LL.D.  
Clifford J. Laube, LL.D.  
Francis J. O'Halloran, A.M.  
Most Rev. Leonard J. Raymond, LL.D.\*  
Alex Ross, A.M.  
John C. H. Wu, LL.D.

### 1954

Edward H. Chamberlin, LL.D.  
John J. Hearne, LL.D.\*  
James W. Manary, Sc.D.  
Thomas A. Printon, LL.D.  
Ven. Bro. William Sheehan, C.F.X., LL.D.  
Most Rev. Christopher J. Weldon, LL.D.  
Louis de Wohl, Litt. D.  
William J. O'Keefe, LL.D.  
(November 21, 1954)

### 1955

Fred J. Driscoll, LL.D.  
Christian A. Herter, LL.D.  
Edward A. Hogan, Jr., LL.D.\*  
Rear Adm. Bartholomew W. Hogan, Sc.D.  
John B. Hynes, LL.D.  
His Beatitude Maximus IV, LL.D.  
(August 23, 1955)  
Valerian Cardinal Gracias, LL.D.  
Russel Kirk, Litt.D.  
Edward A. Sullivan, LL.D.

### 1956

Bartholomew A. Brickley, LL.D.  
Peter J. W. Debye, Sc.D.  
Most Rev. Frederick A. Donaghy, LL.D.  
John F. Kennedy, LL.D.\*  
John W. King, LL.D.  
Charles Munch, D. Mus.  
Edward F. Williams, LL.D.

**1957**

Wallace E. Carroll, LL.D.  
 Arthur J. Kelly, LL.D.  
 Augustus C. Long, LL.D.\*  
 Adrian O'Keefe, LL.D.  
 Very Rev. Msgr. Patrick W. Skehan LL.D.  
 Nils Y. Wessell, LL.D.

**1958**

Most Rev. Amleto G. Cicognani, LL.D.  
 (April 21, 1958)  
 Carl J. Gilbert, LL.D.  
 Paul Horgan, Litt.D.  
 Barnaby C. Keeney, LL.D.\*  
 Henry M. Leen, LL.D.  
 Jacques Maritain, LL.D.  
 Raissa Maritain, LL.D.  
 Harold Marston Morse, D.Sc.  
 Rev. John B. Sheerin, C.S.P., LL.D.  
 Francis Cardinal Spellman, LL.D.  
 (December 8, 1958)

**1959**

His Excellency Sean T. O'Kelly, LL.D.  
 (March 22, 1959)  
 Ernest Henderson, LL.D.  
 Rev. John LaFarge, S.J., LL.D.  
 Henry Cabot Lodge, LL.D.  
 George Meany, LL.D.  
 Carlos P. Romulo, LL.D.\*  
 Helen C. White, Litt.D.

**1960**

Marian Anderson, D.Mus.  
 J. Peter Grace, LL.D.  
 Caryl P. Haskins, LL.D.  
 Robert F. Kennedy, LL.D.  
 Charles Malik, LL.D.\*  
 Most Rev. Russell J. McVinney, LL.D.  
 Samuel Eliot Morison, LL.D.  
 Rt. Rev. Matthew P. Stapleton, LL.D.  
 Rev. Henry M. Brock, S.J., D.Sc.  
 (October 12, 1960)

**1961**

Allen W. Dulles, LL.D.  
 Anthony Julian, LL.D.  
 Robert D. Murphy, LL.D.\*  
 Louis R. Perini, LL.D.  
 Abraham Ribicoff, LL.D.  
 Rt. Rev. Robert J. Sennott, LL.D.  
 Edward Teller, LL.D.

**1962**

Detlev W. Bronk, D.Sc.\*  
 Ralph J. Bunche, LL.D.  
 Christopher J. Duncan, M.D., LL.D.  
 Sir Alec Guinness, D.F.A.  
 Rt. Rev. Francis J. Lally, Litt.D.  
 Ralph Lowell, LL.D.  
 Phylliss McGinley, Litt.D.  
 Perry G. Miller, Litt.D.

**1963**

Augustin Cardinal Bea, S.J., J.U.D.  
 (March 26, 1963)  
 Rev. Edward B. Bunn, S.J., LL.D.  
 (April 20, 1963)  
 Lady Barbara Ward Jackson, Litt.D.  
 (April 20, 1963)  
 Nathan Marsh Pusey, L.H.D.  
 (April 20, 1963)  
 Bruce Catton, Litt.D.  
 Anthony Joseph Celebrezze, LL.D.\*  
 Arthur Joseph Goldberg, LL.D.  
 John Jay McCloy, LL.D.  
 James Barrett Reston, LL.D.  
 Rt. Rev. John Joseph Ryan, L.H.D.  
 Jose Luis Sert, Litt.D.  
 Joseph Leo Sweeney, LL.D.  
 Robert Clifton Weaver, LL.D.  
 James Edwin Webb, D.Sc.

**1964**

John Coleman Bennett, LL.D.  
 Henri Maurice Peyre, LL.D.  
 Most Rev. Ernest John Primeau, LL.D.  
 Sidney R. Rabb, L.H.D.  
 Paul Anthony Samuelson, LL.D.  
 Rev. Joseph L. Shea, S.J., LL.D.  
 Robert Sargent Shriver, Jr., LL.D.\*  
 Mary Sullivan Stanton, LL.D.

**1965**

John P. Birmingham, LL.D.  
 Robert McAfee Brown, LL.D.  
 J. N. Douglas Bush, Litt.D.  
 Victor L. Butterfield, L.H.D.  
 John T. Connor, LL.D.  
 Edith Green, LL.D.  
 Rev. John Courtney Murray, S.J., L.H.D.\*  
 Rt. Rev. Lawrence J. Riley, LL.D.  
 Alan T. Waterman, D. Sc.

**1966**

Most Rev. John W. Comber, M.M., L.H.D.  
 Edward F. Gilday, L.H.D.  
 Edward M. Kennedy, LL.D.  
 Francis Keppel, LL.D.\*  
 Mother Eleanor M. O'Byrne, R.S.C.J., LL.D.  
 Stephen P. Mugar, LL.D.  
 Abram L. Sachar, L.H.D.  
 Rene Wellek, Litt.D.  
 George Wells Beadle, D.Sc.  
 (November 12, 1966)  
 William Bosworth Castle, M.D., L.H.D.  
 (November 12, 1966)  
 Donald Frederick Hornig, LL.D.  
 (November 12, 1966)  
 James Alfred Van Allen, D.Sc.  
 (November 12, 1966)

**1967**

Sarah Caldwell, Litt.D.  
 Richard Palmer Chapman, LL.D.  
 Very Rev. John Francis Fitzgerald, C.S.P., L.H.D.  
 John Kenneth Galbraith, LL.D.  
 John William Gardner, LL.D.\*  
 Everett Cherrington Hughes, LL.D.  
 John Anthony Volpe, LL.D.

**1968**

Kingman Brewster, Jr., LL.D.\*  
 Rev. Henri de Lubac, S.J., L.H.D.  
 Erwin N. Griswold, LL.D.  
 Rita P. Kelleher, D.Sc.  
 Most Rev. John J. McEleney, S.J., LL.D.  
 Cornelius W. Owens, LL.D.  
 James J. Shea, Sr., LL.D.  
 Roger J. Traynor, LL.D.

**1969**

R. Buckminster Fuller, D.F.A.\*  
 Katharine Graham, D.Journ.  
 Philip J. McNiff, L.H.D.  
 Talcott Parsons, D.S.S.  
 A. Philip Randolph, LL.D.  
 Henry Lee Shattuck, D.C.S.  
 Terence Cardinal Cooke, LL.D.

**1970**

James Edward Allen, Jr., D.Sc.Ed.  
 Rt. Rev. John Melville Burgess, LL.D.  
 Joan Ganz Cooney, D.Sc.Ed.  
 Sterling Dow, L.H.D.  
 Hartford Nelson Gunn, Jr., L.H.D.  
 Rev. Bernard Joseph Francis Longergan, S.J.,  
 Hist.Phil.D.  
 Elliot Norton, L.H.D.  
 Perry Townsend Rathbone, D.F.A.  
 Earl Warren, D.Sc.L.\*

**1971**

Walter Jackson Bate, H.D.  
 Andrew Felton Brimmer, S.S.D.  
 Rev. Msgr. George William Casey, Litt.D.  
 Mircea Eliade, R.D.  
 Eli Goldston, LL.D.  
 Elma Lewis, D.F.A.  
 Michael Joseph Mansfield, LL.D.\*  
 William James McGill, S.S.D.  
 Most Rev. Humberto Sousa Medeiros, S.T.D.  
 Walter George Muelder, D.Sc.T.  
 Leverett Saltonstall, LL.D.

**1972**

Mary Ingraham Bunting, D.Sc.  
 Arthur Fiedler, D.Mus.  
 Northrop Frye, L.H.D.  
 John James Griffin, D.C.S.  
 Sir William Arthur Lewis, L.H.D.  
 Louis Martin Lyons, D.Journ.  
 Rev. John Anthony McCarthy, S.J. Litt.D.  
 Hildegard Elizabeth Peplau, D.N.S.  
 Adlai Ewing Stevenson, III, LL.D.\*  
 Walter Edward Washington, LL.D.

**1973**

A.J. Antoon, L.H.D.  
 Harold Bloom, L.H.D.  
 Fred J. Borch, D.B.A.  
 Vernon E. Jordan, Jr., LL.D.  
 John George Kemeny, D.Sc.\*  
 Rev. Daniel Linehan, S.J., D.Sc.  
 Thomas Philip O'Neill, Jr., LL.D.

**1974**

Soia Mentschikoff, LL.D.\*  
 Thomas L. Phillips, D.B.A.  
 Carl Thomas Rowan, L.H.D.  
 Thomas Paul Salmon, LL.D.  
 Sir Ronald Syme, L.H.D.  
 Henry Bradford Washburn, Jr., L.H.D.

**1975**

Melnea A. Cass, L.H.D.  
 Silvio O. Conte, LL.D.  
 John Thomas Dunlop, LL.D.  
 Rev. Francis J. Gilday, S.J., L.H.D.  
 Edward Lewis Hirsh, L.H.D.  
 Paul Ricoeur, L.H.D.\*  
 Vincent Charles Ziegler, D.B.A.

**Bicentennial Convocation****September 28, 1975**

Thomas Joseph Galligan, Jr., D.B.A.  
 Oscar Handlin, L.H.D.  
 William J. Harrington, M.D., D.Sc.  
 Edward Hirsh Levi, LL.D.  
 Rev. Michael Patrick Walsh, S.J., L.H.D.  
 Mary Lou Williams, D.A.

**1976**

Abram Thurlow Collier, D.B.A.  
 John Hope Franklin, L.H.D.  
 Rev. Martin Patrick Harney, S.J., H.D.  
 Mildred Fay Jefferson, M.D., D.Sc.  
 Asa Smallidge Knowles, D.Sc.Ed.  
 Joseph Francis Maguire, LL.D.  
 Daniel Patrick Moynihan, LL.D.\*

**1977**

Rev. Raymond Edward Brown, Litt.D.\*  
 Gerhard D. Bleicken, LL.D.  
 Alice Bourneuf, D.Sc.  
 James F. McDonough, M.D., D.Sc.  
 Maria Tallchief Paschen, D.A.  
 Michael Joseph Walsh, Litt.D.

**1978**

Bruno Bettelheim, Litt.D.  
 Rev. Charles F. Donovan, S.J., L.H.D.  
 Charles D. Ferris, LL.D.\*  
 Marvin E. Frankel, LL.D.  
 John William McDevitt, LL.D.  
 Leo Perlis, D.S.S.

**1979**

Dorothy Baker, D.S.S.  
 Edward Patrick Boland, LL.D.  
 George P. Donaldson, LL.D.  
 Richard Ellmann, L.H.D.  
 Robben W. Fleming, L.H.D.  
 Walter F. Mondale, LL.D.\*  
 David S. Nelson, LL.D.\*

**1980**

Germaine Bree, Litt.D.\*  
 Albert M. Folkard, L.H.D.  
 Edward J. King, D.Pub.Admn.  
 Joseph Cardinal Malula, LL.D.  
 Bernard J. O'Keefe, D.E.Sc.  
 Kevin H. White, LL.D.

**1981**

Thomas Cardinal Ó Fiaich, Litt.D.  
 (October, 1981)  
 Rev. Joseph Delphis Gauthier, S.J., L.H.D.  
 Margaret M. Heckler, LL.D.  
 Rose Fitzgerald Kennedy, L.H.D.  
 Donald F. McHenry, LL.D.  
 Joseph Harry Silverstein, D.A.  
 Paul Donovan Sullivan, D.S.S.  
 Thomas P. O'Neill, Jr., The Ignatius Medal\*

**1982**

Rev. Robert I. Burns, S.J., L.H.D.  
 George Bush, LL.D.\*  
 Robert A. Charpie, D.Sc.  
 Josephine L. Taylor, D.Sc.Ed.

**1983**

Maya Angelou, L.H.D.  
 Virginia A. Henderson, D.N.S.  
 Joseph McKenney, D.Ed.  
 Vincent T. O'Keefe, S.J., L.H.D.  
 (March, 1983)  
 Bruce J. Ritter, O.F.M., D.S.S.\*  
 An Wang, LL.D.

**1984**

Leon Higginbotham, LL.D.  
 Richard Hill, D.B.A.  
 Most Rev. Bernard F. Law, S.T.D.\*  
 Robert Merrifield, D.Sc.  
 Muriel Sutherland Snowden, D.S.S.  
 Otto Phillip Snowden, D.S.S.

**1985**

Rev. Frederick Joseph Adelman, S.J., L.H.D.  
 Lena Frances Edwards, D.Sc.  
 Rev. J. Bryan Hehir, LL.D.  
 Agnes Mongan, D.F.A.  
 Anthony John Francis O'Reilly, D.B.A.  
 (March, 1985)  
 Andrew J. Young, LL.D.\*  
 Edward Zigler, L.H.D.

**1986**

Corazon C. Aquino, The Ignatius Medal  
 (September, 1986)  
 Guido Calabresi, LL.D.  
 Jacques d'Ambrose, D.F.A.  
 Annie Dillard, L.H.D.  
 Lionel B. Richie, Jr. D.Mus.  
 Francis C. Rooney, Jr., D.B.A.  
 Jamie Cardinal Sin, S.T.D.\*

**1987**

Josephine A. Dolan, D.N.S.  
 Garret FitzGerald, LL.D.  
 Walter E. Massey, D.Sc.  
 John G. McElwee, LL.D.  
 Rev. Francis W. Sweeney, S.J., L.H.D.  
 Vernon A. Walters, LL.D.\*

**1988**

His Grace, Samuel E. Carter, S.J., S.T.D.\*  
 Esmé Valerie Eliot, D.Litt.  
 Hans-Georg Gadamer, L.H.D.  
 Robert Francis O'Malley, D.Sc.  
 Richard Alan Smith, LL.D.  
 Paul A. Volcker, LL.D.

**1989**

Thea Bowman, F.S.P.A., R.D.  
 George E. Doty, The Ignatian Medal  
 (April 6, 1989)  
 Jonathan Kozol, D.S.S.\*  
 Thomas S. Murphy, LL.D.  
 Kenneth Gilmore Ryder, D.Sc.Ed.  
 Richard Francis Syron, LL.D.  
 (March 18, 1989)  
 Jerzy Turowicz, L.H.D.

\*Commencement Speakers

Source: President's Office

## Types of Degrees Conferred at Boston College

Bachelor of Arts (A.B.)  
 Bachelor of Science (B.S.)  
 Master of Arts (M.A.)  
 Master of Arts in Teaching (M.A.T.)  
 Master of Business Administration (M.B.A.)  
 Master of Education (M.Ed.)  
 Master of Science (M.S.)  
 Master of Science in Teaching (M.S.T.)  
 Master of Social Work (M.S.W.)  
 Certificate of Advanced Educational Specialization (C.A.E.S.)  
 Certificate of Advanced Graduate Studies (C.A.G.S.)  
 Doctor of Philosophy (Ph.D.)  
 Doctor of Law (J.D.)  
 Doctor of Education (D.Ed.)  
 Doctor of Social Work (D.S.W.)

## Honorary Degrees Granted by Boston College

D.A.	Doctor of Arts
D.B.A.	Doctor of Business Administration
D.C.S.	Doctor of Commercial Science
D.E.Sc.	Doctor of Engineering Science
D.F.A.	Doctor of Fine Arts
D.Journ.	Doctor of Journalism
D.Mus.	Doctor of Music
D.N.S.	Doctor of Nursing Science
D.Pub.Adm.	Doctor of Public Administration
D.Sc.	Doctor of Science
D.Sc.Ed.	Doctor of Science in Education
D.Sc.L.	Doctor of the Science of Law
D.Sc.T.	Doctor of the Science of Theology
D.S.S.	Doctor of Social Science
H.D.	Doctor of History
Hist.Phil.D.	Doctor of History in Philosophy
J.U.D.	Doctor of Civil and Canon Laws
LL.D.	Doctor of Laws
L.H.D.	Doctor of Humane Letters
Litt.D.	Doctor of Letters, Doctor of Literature
R.D.	Doctor of Religion
S.T.D.	Doctor of Sacred Theology
Sc.D.	Doctor of Science

Source: Commencement Programs, 1952-1989

## Association Memberships\*

American Association of Colleges of Nursing  
 American Association of College Registrars and Admissions Officers  
 American Association of Colleges for Teacher Education  
 American Association of Comparative Law  
 American Association for Higher Education  
 American Association of University Women  
 American Council on Education  
 American Educational Research Association  
 American Public Welfare Association  
 Association of American Colleges  
 Association of American Law Schools  
 Association of Catholic Colleges and Universities  
 Association of Collegiate Schools of Planning  
 Association for Continuing Higher Education  
 Association of Independent Colleges and Universities in Massachusetts  
 Association for Institutional Research  
 Association of Jesuit Colleges and Universities  
 Association of Urban Universities  
 Boston Library Consortium  
 Boston Theological Institute  
 The College Board  
 Council for Advancement and Support of Education  
 Council for Exceptional Children  
 Council of Graduate Schools  
 Council on Social Work Education  
 International Association of Schools of Social Work  
 International Association of Universities

International Federation of Catholic Universities  
 Jesuit Student Personnel Association  
 National Association of Catholic Charities  
 National Association of College Admissions Counselors  
 National Association of College and University Business Officers  
 National Association of Independent Colleges and Universities  
 National Association of Student Financial Aid Administrators  
 National Association of Student Personnel Administrators  
 National Association of Deans and Directors of Schools of Social Work  
 National League for Nursing  
 New England Educational Research Organization  
 New England Organization for Nursing  
 North American Association of Summer Sessions  
 Northeastern Association of Graduate Schools  
 Alpha Sigma Nu\*\*  
 Order of the Coif\*\*  
 Phi Beta Kappa\*\*

\*The above listing is meant only to be representative of the major types of memberships held by the University.

\*\*A complete listing of honor societies to which the University belongs may be found in the University Student Guide

Source: Deans' Offices

## Accrediting Agencies

American Assembly of Collegiate Schools of Business  
 American Bar Association  
 American Chemical Society  
 American Psychological Association  
 Association of American Law Schools  
 Council on Social Work Education  
 Interstate Certification Compact  
 National Council of Accreditation of Teacher Education  
 National League for Nursing  
 New England Association of Schools and Colleges

Source: Deans' Offices



## Academic Department Locations

Accounting Department	Fulton 400
Arts and Sciences	Gasson 103
Biology Department	Higgins 321
Chemistry Department	Devlin 223
Classical Studies Department	Carney 122
Computer Science Department	Fulton 423
Counseling Psychology	McGuinn 311
Counselors	
Arts and Sciences	Gasson 108
Education	Campion 301
Management	Fulton 201
Nursing	Campion 301
Curriculum, Instruction and Administration	Campion 312
Economics Department	Carney 131
Education	Campion 100
Educational Foundations	Campion 313
English Department	Carney 449
Evening College	Fulton 314
Finance Department	Fulton 312
Fine Arts Department	Barry Pavilion 216, Newton Campus
General Management Program	Fulton 306
Geology and Geophysics Department	Devlin 209
Germanic Studies Department	Carney 325
Graduate Arts and Sciences	McGuinn 221
History Department	Carney 115
Honors Program:	
Arts and Sciences	Gasson 102
Education	Campion 319
Management	Fulton 301
Language Laboratory	Lyons 313
Law School	Stuart Hall, Newton Campus
Law Department	Fulton 403
Management Center	Fulton 202
Marketing Department	Fulton 301
Mathematics Department	Carney 318
Music Program	Mary House, Newton Campus
Nursing	Cushing 202
Operations and Strategic Management Department	Fulton 214
Organizational Studies Program	Fulton 214
Philosophy Department	Carney 251
Physics Department	Higgins 355
Political Science Department	McGuinn 201
Psychology Department	McGuinn 301
Religious Education and Pastoral Ministry, Institute of	31 Lawrence Avenue
Romance Languages and Literatures Department	Lyons 304
Slavic and Eastern Languages Department	Carney 235
Social Work Graduate School	McGuinn 131
Sociology Department	McGuinn 426
Special Education and Rehabilitation	Campion 200
Speech Communication and Theater	Lyons L215
Summer Session	Fulton 314
Theology Department	Carney 417

## Academic Calendars 1989-90

### First Semester

September 2 - 5	Saturday - Tuesday: Freshman and Transfer Orientation and Advisement
September 5	Tuesday: Registration for students not pre-registered
September 6	Wednesday: Classes Begin
September 6	Wednesday: Faculty Convocation
October 9	Monday: Celebration of Columbus Day - No Classes
November 22 - 24	Wednesday—Friday: Thanksgiving holidays
December 12 - 13	Tuesday and Wednesday: Study days - No classes for undergraduate day students only.
December 14 - 21	Thursday - Thursday noon: Term examinations

### Second Semester

January 15 - 16	Monday and Tuesday: Freshman and Transfer Orientation and Advisement
January 16	Tuesday: Registration for students not pre-registered
January 17	Wednesday: Classes Begin
February 19	Monday: Celebration of Washington's Birthday - No Classes
March 5 - 9	Monday - Friday: Spring Vacation
April 12 - 13	Holy Thursday - Good Friday: Easter Weekend
April 16	Monday: Celebration of Patriots Day - No Classes
May 1 - 2	Tuesday and Wednesday: Study days - No classes for undergraduate day students only.
May 3 - 10	Thursday - Thursday noon: Term examinations
May 21	Monday: Commencement

## 1990-1991

### First Semester

September 1 - 4	Saturday - Tuesday: Freshman and Transfer Orientation and Advisement
September 4	Tuesday: Registration for students not pre-registered
September 5	Wednesday: Classes Begin
September 5	Wednesday: Faculty Convocation
October 8	Monday: Celebration of Columbus Day - No Classes
November 12	Monday: Celebration of Veterans Day - No Classes
November 21 - 23	Wednesday - Friday: Thanksgiving holidays
December 12 - 13	Wednesday and Thursday: Study days - No classes for undergraduate day students only.
December 14 - 21	Friday - Friday noon: Term examinations

### Second Semester

January 12	Saturday: Freshman and Transfer Orientation and Advisement
January 12	Saturday: Registration for students not pre-registered
January 14	Monday: Classes Begin
January 21	Monday: Martin Luther King, Jr. Day - No Classes
February 18	Monday: Celebration of Washington's Birthday - No Classes
March 4 - 8	Monday - Friday: Spring Vacation
March 28 - 29	Holy Thursday - Good Friday: Easter Weekend
April 15	Monday: Celebration of Patriots Day - No Classes
April 30 - May 1	Tuesday and Wednesday: Study days - No classes for undergraduate day students only.
May 2 - 9	Thursday - Thursday noon: Term examinations
May 20	Monday: Commencement

Source: Office of the Academic Vice President

## Sources

Academic Vice President  
 Admission/Enrollment Management Research  
 Alumni Association  
 Buildings and Grounds  
 Bureau of Conferences  
 Controller's Office  
 Deans' Offices  
 Development Office  
 Dining Department  
 Financial Aid Office  
 Financial Vice President & Treasurer  
 University Housing  
 Vice President for Human Resources  
 Language Laboratory  
 Office of the President  
 University Registrar  
 Research Administration  
 Space Planning & Utilization  
 Sports Information Office  
 Dean for Student Development  
 Summer Session  
 University Librarian  
 Information Services, University Relations

N.B. Sources are responsible for the accuracy and completeness of data submitted for publication.

### Photo Credits:

Pages 11, 25, 57, 67, 81, 82, 89 Lee Pellegrini  
 Pages 6, 47, 75 Gary Gilbert  
 Page 8 Alex McClean

Cover Design: Karen Roehr

Assistance with Desktop Publishing Technology: John Morrier and Jeanne Spellman

## Fact Book Index

- Academic Calendars, 96  
 Academic Deans, 16  
 Academic Department Locations, 95  
 Accrediting Agencies, 94  
 Administration and Faculty, 12-23  
 Administrators, University, 17  
 AHANA Student Enrollment, 31  
 Alumni, 48-55  
 Alumni Association Board of Directors, 48  
 Alumni Awards, 48  
 Alumni by Primary School, Gender and Class, 50-52  
 Alumni Clubs, 48  
 Alumni Donors by Primary School and Class, 54-55  
 Alumni, Geographic Analysis by State, 49  
 Alumni, Regional Analysis, 49  
 Applications, Acceptances and Enrollment, Freshman, 26  
 Applications, Acceptances and Enrollment, Transfer Students, 28  
 Archives, 79  
 Association Memberships, 94  
 Athletics, 82-87  
  
 Balance Sheet, Condensed, 68  
 Board of Trustee Membership, 13  
 Boston College, A Brief History, 7  
 Boston College Profile, 9  
 Boston College Properties, 60  
 Building Use, Summary, 63  
 Buildings and Grounds, 58-65  
 Buildings, Boston College, 58-59  
  
 Campus Maps, 99-100  
 Career Plans of Seniors, 45  
 Chairmen and Chairwomen, Department, 16  
 Chairmen, Board of Trustees, 14  
 Chart of Administration, 12  
 Classrooms, 63  
 Compensation, Faculty, 23  
 Competitors for Highly-Rated Applicants, 28  
 Contracts and Grants, 70-72  
  
 Deans, Academic, 16  
 Degrees Conferred at Boston College, Types, 93  
 Degrees Conferred, 38-42  
 Department Chairmen and Chairwomen, 16  
 Development Statistics, 53-55  
 Dining Facilities, 62  
 Donors by Giving Club, 53  
 Dormitories, 64-65  
  
 Educational Plans of Seniors, 44  
 Enrollment, Evening College, 29-30  
 Enrollment, Full-Time Equivalent, 32  
 Enrollment, Full-Time Freshman by Year and Gender, 26  
 Enrollment, Graduate and Undergraduate, by School, Gender, and Full- and Part-Time, 29-30  
 Enrollment, Graduate, by School, 29-30  
 Enrollment, Graduate, by Degree Program and Discipline, 35  
 Enrollment, International Students, 36-37  
 Enrollment, Minority Students, 31  
  
 Enrollment, Summer Session, 35  
 Enrollment, Transfer Students, 28  
 Enrollment, Undergraduate and Graduate by School, Gender, and Full- and Part-Time, 29-30  
 Enrollment, Veterans, 31  
 Evening College Enrollment, 29-30  
  
 Facility Capacities, 61  
 Faculty, Administration and, 12-23  
 Faculty, Average Compensation by Rank, 23  
 Faculty, by Highest Earned Degree and Gender, 21  
 Faculty, by Highest Earned Degree and Rank, 21  
 Faculty, by Rank and Gender, 21  
 Faculty, by School and Gender, 20  
 Faculty, by School and Rank, 19  
 Faculty, by School and Tenure Status, 20  
 Faculty, Full-Time Equivalent by School, 19  
 Faculty, Full-Time, Teaching Assistants, Teaching Fellows, 22  
 Finance, 68-72  
 Financial Aid, Undergraduate and Graduate, 43  
 Financial Operations, Highlights, 68  
 Foreign Student and Scholar Statistics, 36-37  
 Foreword, 5  
 Founder of Boston College, 90  
 Freshman Admission Profile, 26  
 Freshman Applications, Acceptances and Enrollment, 26  
 Freshman, Full-Time, Enrollment by Year and Gender, 26  
 Freshman, Geographic Distribution, 27  
 Full-Time Equivalent Enrollment, 32  
 Fund Raising, 53-55  
  
 General Information, 90-96  
 Geographic Distribution, Freshman, 27  
 Geographic Distribution of Students, Undergraduate and Graduate, 33  
 Gifts to the University, 53

---

## Fact Book Index (Continued)

---

- Graduate Degrees Conferred, 38, 42  
Graduate Enrollment by Degree Program and Discipline, 35  
Graduate Enrollment by Gender, 29-30  
Graduate Enrollment by School, 29-30  
Graduate Enrollment, Full- and Part-Time, 29-30  
Graduation Rates, 44
- History, Boston College, 7  
Honorary Degrees Awarded, 90-93  
Honorary Degrees, Types Granted, 93
- International Student and Scholar Statistics, 36-37  
Intramural Sports, 85
- Language Laboratory, 79  
Libraries, 76-79  
Library Circulation Statistics, 76  
Library Expenditures, 76  
Library Holdings, 76  
Library Services, 77  
Library Special Collections, 78
- Majors, Undergraduate, 34  
Maps, Campus, 99-100  
Minority Student Enrollment, 31
- Objective, University, 7  
Officers of the University, 15  
Offices, 62  
Organization Chart, Administration, 12
- Personnel, Professional, Administrative and Support Staff, 18  
Physical Plant, 58-65  
Presidents of Boston College, 90  
Professional, Administrative, and Support Staff Personnel, 18  
Profile, Boston College, 9  
Properties, Boston College, 60
- Residence Hall Capacities, 64
- SAT, Average by Class, Freshman Enrollees, 26  
Senior Survey, 44-45  
Sources of *Fact Book* Information, 96
- Special Collections, 78  
Sports Participation Statistics, 85  
Sports Records, 84  
Sports Schedules, 86-87  
Student Credit Hours by School, 29  
Students, 26-45  
Summer Session Enrollment, 35
- Teaching Fellows, Full-Time Faculty, Teaching Assistants, 22  
Transfer Students, Applications, Acceptances and Enrollments, 28  
Transfer Students, Enrollment by Previous Institution and Gender, 28  
Trustee Associate Membership, 14  
Trustee Membership, Board of, 13  
Trustees of Boston College, 12  
Tuition and Fees, 69-70
- Undergraduate and Graduate Financial Aid, 43  
Undergraduate Degrees Conferred, 38-41  
Undergraduate Enrollment by Gender, 29-30  
Undergraduate Enrollment by School, 29-30  
Undergraduate Enrollment, Full- and Part-Time, 29-30  
Undergraduate Graduation Rates, 44  
Undergraduate Majors, 34  
University Administrators, 17  
University Archives, 79
- Veterans Enrolled at Boston College, 31

# BOSTON COLLEGE CHESTNUT HILL CAMPUS

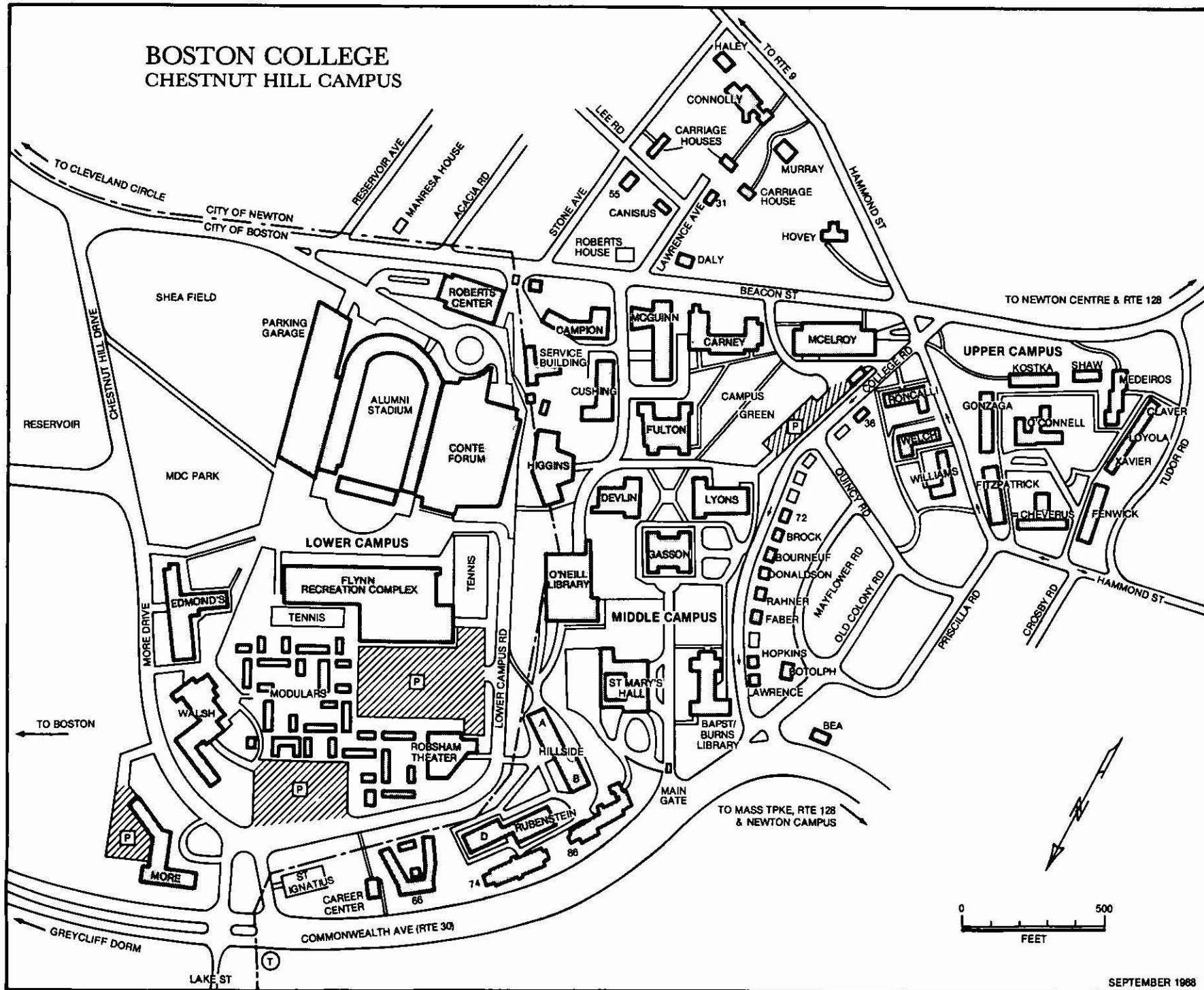

SEPTEMBER 1968

