

|| |||

Boston College

%

FACT **B**OOK

&

|| ||| |||

1986~87

.....

\$

|||



Boston College



Fact Book

1986—87



Contents

Table of Contents

	Page
Foreword	1
Boston College — A Brief History	3
Boston College Profile	5
Administration and Faculty	
Trustees of Boston College, December, 1972 — September, 1988	8
Chart of Administration	8
Board of Trustee Membership	9
Board of Trustee Chairmen	10
Trustee Associate Membership	10
Officers of the University	11
Academic Deans	12
Department Chairmen and Chairwomen	12
University Administrators	13
Professional, Administrative and Support Staff Personnel	14
Faculty:	
by School and Rank	15
Full-Time Equivalent by School	15
by School and Tenure Status	16
by School and Sex	16
by Highest Earned Degree and Rank	17
by Highest Earned Degree and Sex	17
by Rank and Sex	17
Full-Time Faculty, Teaching Assistants, Teaching Fellows:	
by School and Department	18
Average Faculty Compensation:	
by Rank, AAUP Category 1, 1986–1987	19
Boston College Faculty — For the Ten Years Ended May 31, 1987	19
Students	
Freshmen Enrollment by Year and Sex (Full-Time)	22
Freshmen Enrollees — SAT Averages by Class	22
Freshmen Applications, Acceptances and Enrollment (Full-Time)	22
Class of 1991 Applications and Enrollees — Geographic Distribution	23
Undergraduate Transfer Students:	
Applications, Acceptances and Enrollment (Full-Time)	24
by Type of Previous Institution and Sex	24
Enrollment:	
Graduate and Undergraduate, Full- and Part-Time	25
Undergraduate, Day and Evening, and Graduate	25
Undergraduate, by School	26
Graduate, by School	26
Graduate, by Degree Program and Discipline	27
Undergraduate and Graduate, by Sex	28
Full-Time Equivalent	29

	Page
Summer Session	29
Evening College	30
Geographic Distribution of Students	31
International Students and Scholars, 1986–1987:	
by School	32
by Class or Program	32
by Sex and Program	32
by Country	33
Minority Enrollment	34
Veteran Enrollment	34
Undergraduate Degrees Conferred:	
by Degree and Number of Majors	35
by Major	36
by School and by Major	37
Undergraduate and Graduate Degrees Conferred by Degree and Sex	38
Undergraduate and Graduate Financial Aid:	
Dollars	39
Number of Awards	39
Health Services	40
University Counseling Services:	
Number of Students, Faculty-Staff Served	41
Services Provided to Undergraduate and Graduate Students	41
<hr/>	
Alumni	
Boston College Alumni Clubs	44
Alumni Association Board of Directors, 1987–1988	44
Alumni Awards	44
Comparative Regional Analysis	45
Geographic Analysis by State	45
Living Alumni by Primary School, Sex and Class	46
Alumni Donors by Primary School and Class	48
Gifts to the University	50
Individual Donors by Giving Club	50
<hr/>	
Physical Plant	
Buildings Related to Boston College Operation	54
Boston College Properties	56
Facility Capacities	57
Dining Facilities	58
Offices	58
Classrooms	59
Summary of Building Use	59
Residence Hall Capacities	60

Contents

	Page
Finance	
Highlights of Financial Operations	64
Tuition Restated in 1967 Dollars	64
Tuition and Fees — For the Ten Years Ending May 31, 1988	65
Summary, Contract and Grant Awards	66
Contracts and Grants, Source and Application	67
Selected Contract and Grant Awards	68
Libraries	
Boston College Libraries	72
Expenditures for Library Materials	72
Holdings by Individual Libraries	72
Circulation Statistics	72
Special Library Services	73
Special Collections	74
University Archives	76
Language Laboratory	76
Athletics	
The Year in Review:	
A Year of Champions	80
Sports Participation Levels	81
Intercollegiate Athletics	82
Varsity Sports Records	83
Varsity Football Schedules, 1987–1990	84
Varsity Hockey Schedule, 1987–1988	85
Varsity Basketball Schedule, 1987–1988	85
General Information	
Founder and Presidents	88
Honorary Degrees Awarded, 1952–1987	88
Types of Degrees Conferred	91
Honorary Degrees	91
Association Memberships	92
Accrediting Agencies	92
Academic Department Locations	93
Academic Calendar	94
Sources	94
Index	95
Campus Maps	96

Foreword

The *Boston College Fact Book* is a summary of significant statistics gathered from various sources throughout the University. Once again, we wish to extend sincere thanks and appreciation for the excellent cooperation and assistance received from these many sources.

The purpose of the *Fact Book* is to produce a single-source publication and reference document touching upon and integrating all aspects of the institution's people and its operations. We do wish to point out to all users that the information presented herein was compiled at a specific time — September-October, 1987 — to reflect the Academic Year 1986–1987, as well as the most current enrollment statistics for 1987–1988.

The majority of the information is extracted from management reports produced on a regular basis by the various source offices. When reviewing the figures presented we advise you to always note the time frame referenced in the individual tables, and to contact responsible offices should you have further questions.

With this 16th edition, we continue our efforts to produce a *Fact Book* that integrates the latest information with an historical overview. We welcome suggestions for additional data and improvements.

Ivy R. Dodge, Editor
Office of the Financial Vice President
and Treasurer

December, 1987

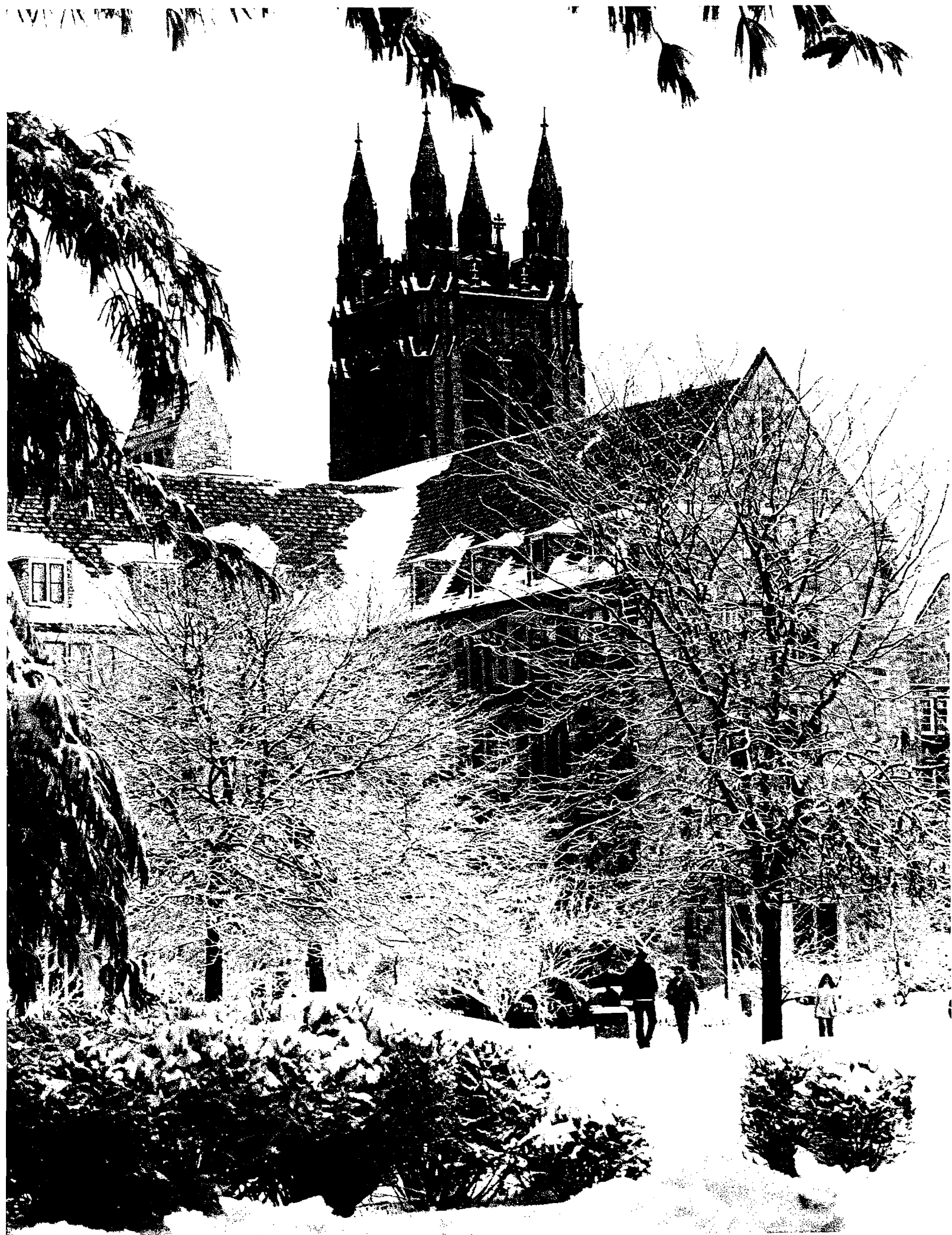

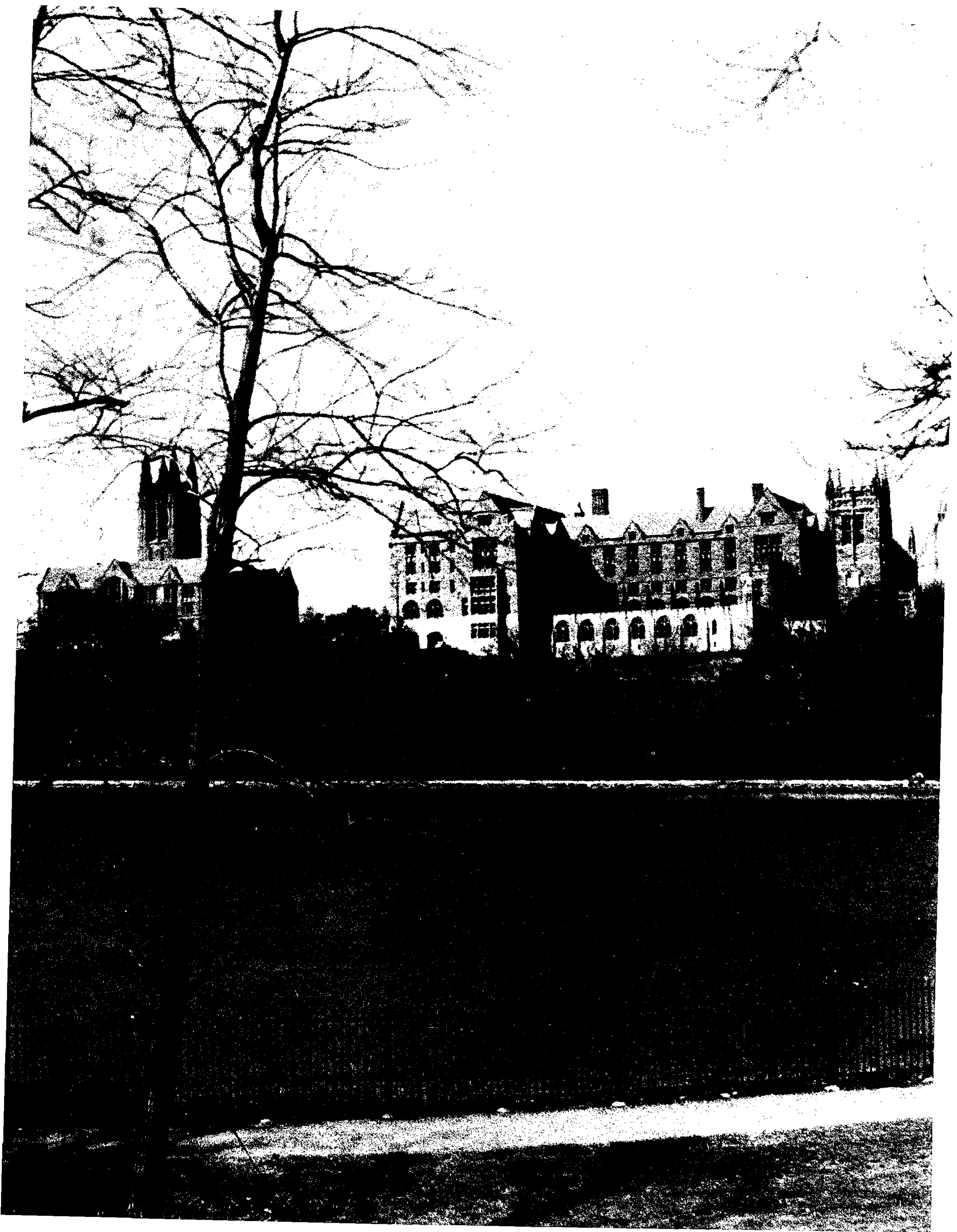

Boston College A Brief History

Boston College was founded by the Society of Jesus in 1863, and is one of twenty-eight Jesuit colleges and universities in the United States. With three teachers and twenty-two students, the school opened its doors on September 5, 1864. While it remained a small liberal arts college, the faculty was predominantly Jesuit, but today's full-time faculty is comprised of 39 Jesuits and 524 laymen and women. Part-time faculty positions are held by 20 Jesuits, in addition to 20 Jesuit members of the university administration.

Originally located on Harrison Avenue in the South End of Boston, where it shared quarters with the Boston College High School, the College outgrew its urban setting toward the end of its first fifty years. A new location was selected in Chestnut Hill, then almost rural, and four parcels of land were acquired in 1907. A design competition for the development of the campus was won by the firm of Maginnis and Walsh, and ground was broken on June 19, 1909, for the construction of Gasson Hall. It is located on the site of the Lawrence farmhouse, in the center of the original tract of land purchased by Father Gasson, and is built largely of stone taken from a quarry which occupied part of the sites of Devlin, Higgins, and Cushing Halls. The foundations were blasted out of solid ledge. Because of its historic value, Gasson was completely restored in 1976 in order to preserve its familiar Gothic spires for future generations of students and alumni.

Later purchases doubled the size of the property, with the addition of the upper campus in 1941, and the lower campus with the purchase of the Lawrence Basin and adjoining land in 1949. In 1974 Boston College acquired Newton College of the Sacred Heart, a mile-and-a-half from the main campus. With fifteen handsome Georgian buildings standing in a park-like estate of forty acres, it is now the site of the Boston College Law School, as well as several academic departments, and dormitories housing over 800 students, primarily freshmen.

Though incorporated as a University since its beginning, it was not until its second half-century that Boston College began to fill out the dimensions of its University charter. The Summer Session was inaugurated in 1924; the Graduate School of Arts and Sciences in 1925; the Law School, 1929; the Evening College, 1929; the Graduate School of Social Work, 1936; the College of Business Administration, 1938. The latter, along with its Graduate School established in 1957, is now known as the School of Management. The Schools of Nursing and Education were founded in 1947 and 1952, respectively. Weston Observatory, founded in 1928, was accepted as a Department of Boston College in 1947, offering courses in geophysics and geology to graduate students.

In 1927 Boston College conferred one earned bachelor's degree and fifteen master's degrees on women through the Extension Division, the precursor of the Graduate School of Arts and Sciences, the Evening College, and the Summer Session. Today's women students comprise 57 percent of the University's enrollment, and 43 percent of a total alumni body of over 91,000.

Now the fourth largest private university in New England, with full- and part-time enrollment of over 14,000, Boston College consists of eleven schools, colleges, and institutes offering thirteen degree programs and one certification program.

Administration & Faculty

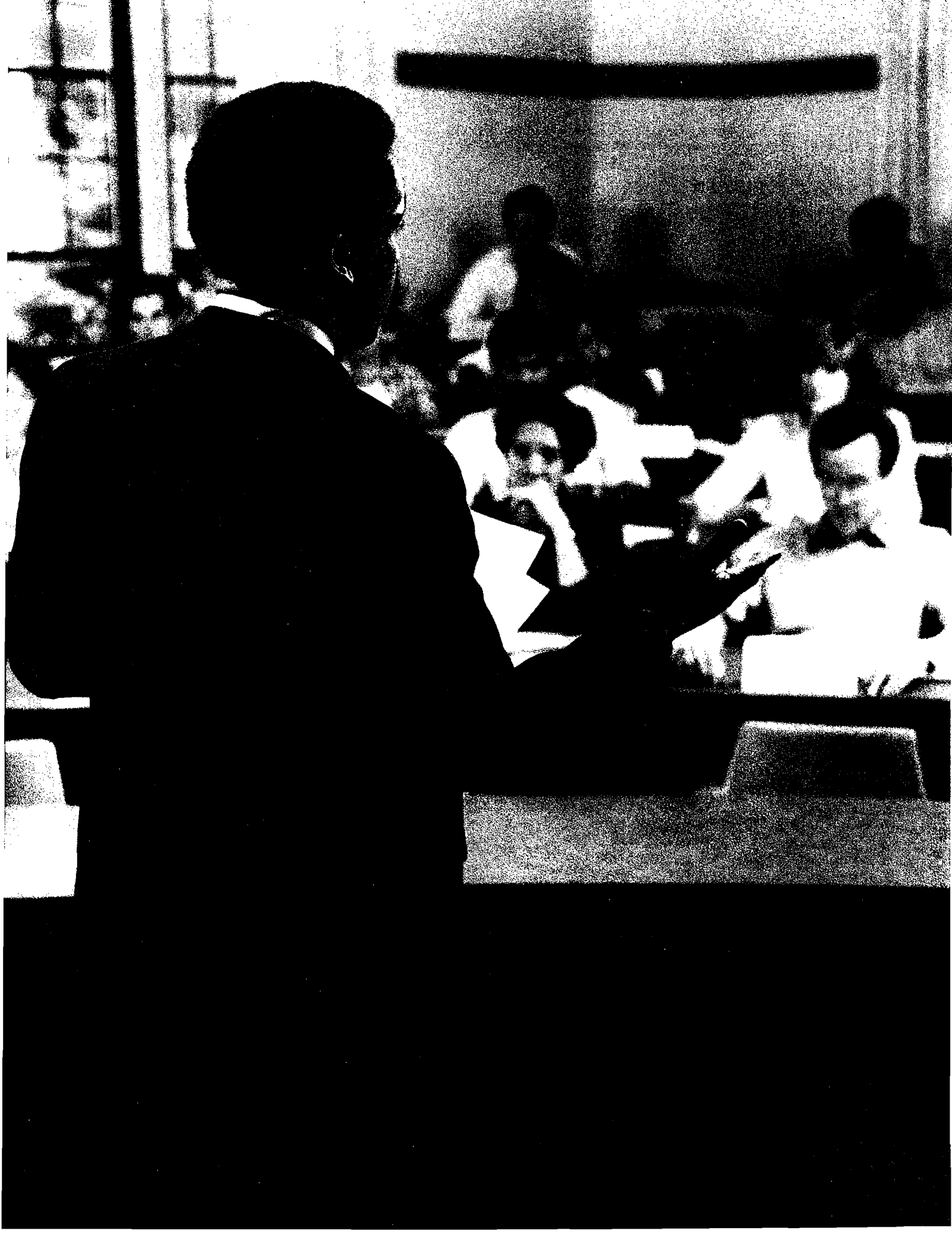

Trustees of Boston College

December, 1972 through September, 1988

Joseph F. Abely, Jr.	1975-83, 1985-89	T. Vincent Learson	1974-76
Raymond C. Baumhart, S.J.	1972-73	S. Joseph Loscocco*	1972-77
Raymond P. Bertrand, S.J.*	1985-86	John Lowell	1972-79
Geoffrey T. Boisi	1981-89	Joseph S. MacDonnell, S.J.	1973-81
Milton C. Borenstein	1979-87	Francis C. Mackin, S.J.	1972-78, 1980-88
Joseph G. Brennan	1972-73	Joseph E. McCormick, S.J.	1977-85
William L. Brown	1973-81, 1983-91	John G. McElwee	1978-86
Wayne A. Budd	1980-88	Leo J. McGovern, S.J.*	1974-77
Robert F. Byrnes	1972-73	James T. McGuire	1982-90
Raymond J. Callahan, S.J.	1983-91	John J. McMullen	1978-86
Donald R. Champion, S.J.	1980-87	John A. McNeice, Jr.	1986-90
Denis H. Carroll	1985-89	William W. Meissner, S.J.	1979-87
Wallace E. Carroll	1972-74	Robert A. Mitchell, S.J.	1972-80, 1982-90
John M. Cataldo	1978-86	J. Donald Monan, S.J.	1972-
James F. Cleary	1972-80, 1982-90	Thomas M. Moran	1980-88
Richard T. Cleary, S.J.	1987-91	Diane J. Morash	1977-81
William F. Connell	1974-86	Robert J. Morrissey	1980-88
John M. Connors, Jr.	1979-91	Giles E. Mosher, Jr.	1972-78
John M. Corcoran	1986-90	Emma Jeanne Mudd	1981-87
Joseph F. Cotter	1972-79	Michael E. Murphy	1980-88
James E. Coughlin, S.J.	1972-75	David S. Nelson	1972-78, 1979-91
John F. Cunningham	1982-90	Walter J. Neppel	1981-85
Mary Lou DeLong	1984-88	Francis Nicholson, S.J.	1972-76
George L. Drury, S.J.	1977-85	Edward M. O'Flaherty, S.J.	1986-90
Francis Dubreuil	1972-73	William J. O'Halloran, S.J.	1972-78
Joseph P. Duffy, S.J.	1982-90	Joseph A. O'Hare, S.J.	1973-81
Christopher Duncan*	1972-73	Robert J. O'Keefe	1974-82
Joseph R. Fahey, S.J.	1972-79, 1981-82	Adrian O'Keefe*	1972-73
Michael A. Fahey, S.J.	1987-91	Thomas D. O'Malley	1985-89
John T. Fallon	1972-78	James P. O'Neill	1973-85
Yen-Tsai Feng	1985-89	Thomas P. O'Neill, Jr.	1972-88
Charles D. Ferris	1987-91	Cornelius W. Owens	1972-80
Joseph A. Fitzmyer, S.J.	1972-73	John W. Padberg, S.J.	1975-83
Stephen E. Fix	1976-80	John P. Reboli, S.J.	1972-75
Thomas J. Flanagan	1979-87	E. Paul Robsham	1985-89
Thomas J. Flatley	1978-90	Walter T. Rossi	1986-90
Maureen Foley	1973-77	Clare A. Schoenfeld	1980-84
Jean Ford, R.S.C.J.	1974-77	Joseph L. Shea, S.J.	1972-77
Thomas J. Galligan, Jr.	1972-80	Daniel J. Shine, S.J.	1976-82
Samuel J. Gerson	1986-90	Marianne D. Short	1985-89
Thomas J. Gibbons, S.J.	1975-83	Helen M. Stanton	1977-85
Avram J. Goldberg	1972-78	Robert J. Starratt, S.J.	1978-86
Eli Goldston*	1972-74	Robert L. Sullivan	1983-91
Patricia A. Goler	1972-80	Sandra J. Thomson	1977-85
Roberta L. Hazard	1984-88	Joseph F. Turley	1981-89
John J. Higgins, S.J.	1983-91	Thomas A. Vanderslice	1978-90
George W. Hunt, S.J.	1985-89	William J. Voute	1987-91
Denise Latson Janey	1987-91	Michael P. Walsh, S.J.*	1972-80
Anne P. Jones	1977-85	An Wang	1978-82
William J. Kenealy, S.J.*	1972-74	Thomas J. Watson, III	1973-76
Edward M. Kennedy	1976-91	Thomas J. White	1972-76
Mary M. Lai	1972-79	Blenda J. Wilson	1983-91
		Vincent C. Ziegler*	1972-78

*Deceased

Source: President's Office

**Boston College
Chart of Administration 1987**

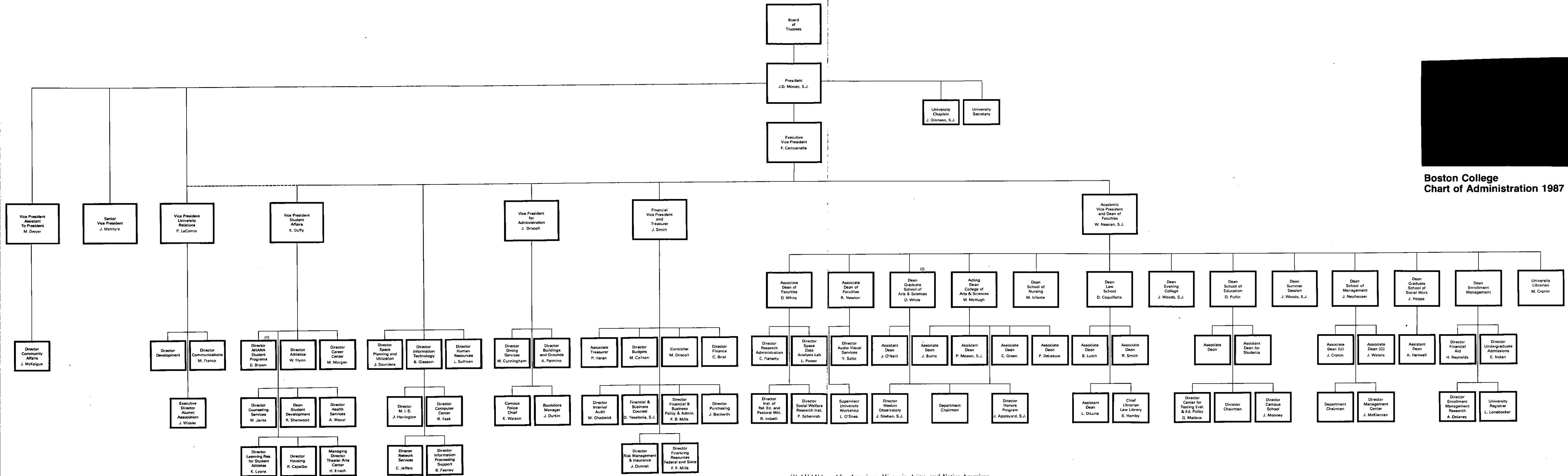

(1) AHANA — Afro-American, Hispanic, Asian, and Native American

(2) Includes Graduate Programs in Education and Nursing

Source: Office of Human Resources

Board of Trustee Membership† 1987–1988

***Joseph F. Abely, Jr., '50**

Chairman (Retired)
Sea-Land Corporation

***Geoffrey T. Boisi, '69**

General Partner
Goldman Sachs & Company

William L. Brown

Chairman of the Board
First National Bank of Boston

Wayne A. Budd, Esq., '63

President
Budd, Wiley & Richlin, P.C.

Raymond J. Callahan, S.J., M.A. '64, B.D. '69

President
Boston College High School

Denis H. Carroll, '64

President
American Couplings Company

***James F. Cleary, '50**

Managing Director
Paine Webber, Inc.

Richard T. Cleary, S.J., '58, S.T.L. '67

Administrator/Rector
Campion Center

***John M. Connors, Jr., '63**

President
Hill, Holliday, Connors, Cosmopolos, Inc.

John M. Corcoran, '48

President
John M. Corcoran & Company

John F. Cunningham, '64

Chairman of the Board and Chief Executive Officer
Computer Consoles, Inc.

Mary Lou DeLong, '71 (Newton College)

Director of Major Gifts
Harvard Medical School

Joseph P. Duffy, S.J., '50, M.A. '51

Rector of the Jesuit Community
Boston College

Michael A. Fahey, S.J., '57, L.Th. '65

Dean, Theology Faculty
University of St. Michael's College

Yen-Tsai Feng

Roy E. Larsen Librarian
Harvard College Library

Charles D. Ferris, Esq., '54, J.D. '61, LL.D. '78 (Hon.)

Senior Partner
Mintz, Levin, Cohn, Ferris, Glovsky and Popeo, P.C.

Thomas J. Flatley

President
The Flatley Company

Samuel J. Gerson, '63

Chairman and Chief Executive Officer
Filene's Basement Stores

Roberta L. Hazard, USN, '56, M.Ed. '57

Director of Manpower and Personnel
Joint Chiefs of Staff

John J. Higgins, S.J., '59, M.A. '60, S.T.L. '67

Executive Assistant to the President
Fairfield University

George W. Hunt, S.J.

Editor-in-Chief
America Magazine

Denise Latson Janey, '75 (Newton College)

Account Systems Engineer
IBM Corporation

Hon. Edward M. Kennedy, LL.D. '66 (Hon.)

United States Senator

***Francis C. Mackin, S.J., M.A. '53**

Pastor
Church of Saint Ignatius of Loyola

James T. McGuire, '39

Vice Chairman
Canteen Corporation

John A. McNeice, Jr., '54

Chairman and Chief Executive Officer
The Colonial Group, Inc.

Robert A. Mitchell, S.J.

President
University of Detroit

***J. Donald Monan, S.J.**

President
Boston College

Thomas M. Moran, '48

President
T.M. Moran Company, Inc.

Robert J. Morrissey, Esq., '60

Partner
Withington, Cross, Park & Groden

Michael E. Murphy, '58

Executive Vice President and Chief Financial and
Administrative Officer
Sara Lee Corporation

***Hon. David S. Nelson, '57, J.D. '60, LL.D. '79 (Hon.)**
United States District Judge

Edward M. O'Flaherty, S.J., '59, Th.M. '66
President
Weston School of Theology

Thomas D. O'Malley
Chairman
Argus Energy, Inc.

Hon. Thomas P. O'Neill, Jr., '36, LL.D. '73 (Hon.)
Speaker of the House of Representatives (Retired)

E. Paul Robsham, M.Ed. '83
President
Robsham Industries, Inc.

Walter T. Rossi, '64
President and Chief Executive Officer
Mervyn's

Marianne D. Short, Esq., '72 (Newton College), J.D. '76
Partner
Dorsey & Whitney

***Robert L. Sullivan, '50, M.A. '52**
International Practice Director,
Management Consulting (Retired)
Peat, Marwick, Mitchell & Company

Joseph F. Turley
President and Chief Operating Officer
The Gillette Company

***Thomas A. Vanderslice, '53**
Chairman of the Board
Apollo Computer, Inc.

William J. Voute
Vice Chairman
Salomon Brothers, Inc.

Blenda J. Wilson, Ph.D. '79
Executive Director
Colorado Commission on Higher Education

†Only Boston College degrees listed.

*Executive Committee Member
Source: President's Office

Board of Trustee Chairmen

Cornelius W. Owens	1972–1975
Thomas J. Galligan, Jr.	1975–1978
James P. O'Neill	1978–1981
William F. Connell	1981–1984
David S. Nelson	1984–1987
Thomas A. Vanderslice	1987–1988

Trustee Associate Membership 1987–1988

Milton C. Borenstein, Esq., '35
Partner
Concorde Associates

John M. Cataldo, '44
President
National Freight Traffic Service

William F. Connell, '59
Chairman and Chief Executive Officer
Connell Limited Partnership

Joseph F. Cotter, '49
Executive Vice President (Retired)
The Sheraton Corporation

George L. Drury, S.J., '45, M.A. '46, M.S. '49, M.S. '58
Campion Renewal Center

John T. Fallon
Chairman of the Board and Chief Executive Officer
R.M. Bradley, Inc.

Thomas J. Flanagan, '42
Vice President
Arthur D. Little Program Systems
Management Company

Thomas J. Galligan, Jr., '41, D.B.A. '75 (Hon.)
Chairman (Retired)
Boston Edison Company

Thomas J. Gibbons, S.J., '53, M.A. '54, S.T.L. '61
Assistant to the Provincial for
Secondary Education

Avram J. Goldberg
Chairman of the Board and Chief Executive Officer
The Stop & Shop Companies, Inc.

Patricia A. Goler, M.A. '51, Ph.D. '57
Dean of the College of Liberal Arts (Retired)
University of Lowell

Anne P. Jones, '58, J.D. '61
Partner
Sutherland, Asbill and Brennan

Mary M. Lai
Treasurer
Long Island University

John Lowell
Welch & Forbes

Joseph E. McCormick, S.J., M.A. '46
Director for Vocations
Society of Jesus of New England

John G. McElwee, J.D. '50, LL.D. '87 (Hon.)
Chairman and Chief Executive Officer (Retired)
John Hancock Mutual Life Insurance Company

John J. McMullen
Chairman
John J. McMullen Associates, Inc.

Giles E. Mosher, Jr., '55
Chairman of the Board and President
Baybank Middlesex

Emma Jeanne Mudd
Boston College Parent

Walter J. Nepl
Vice Chairman of the Board (Retired)
J. C. Penney Company, Inc.

Robert J. O'Keefe, '51
Senior Vice President
American Security Bank N.A.

James P. O'Neill, '42
Partner
Regional Financial Enterprises

Cornelius W. Owens, '36, LL.D. '68 (Hon.)
Executive Vice President (Retired)
American Telephone & Telegraph Company

Clare A. Schoenfeld, '72
Chief of the Information Support Unit
United Nations Development Programme

Helen M. Stanton, M.S.W. '43
Boston College Alumna

Sandra J. Thomson, '58 (Newton College)
Department of Orthopaedic Surgery
The Children's Hospital Medical Center

Officers of the University Fall 1987

President
J. Donald Monan, S.J.

Executive Vice President
Frank B. Campanella

Vice President of Student Affairs
Kevin P. Duffy

Vice President, Assistant to the President
Margaret A. Dwyer

Academic Vice President and Dean of Faculties
William B. Neenan, S.J.

Vice President for University Relations
Paul H. LeComte

Secretary of the University

Senior Vice President
James P. McIntyre

Financial Vice President and Treasurer
John R. Smith

Vice President for Administration
John T. Driscoll

†Only Boston College degrees listed.
Source: President's Office

Academic Deans
Fall 1987

Faculties

Robert R. Newton, Associate Dean
Donald J. White, Associate Dean

The College of Arts and Sciences

Marie M. McHugh, Acting Dean
Joseph J. Burns, Associate Dean
Carol Hurd Green, Associate Dean
Patricia De Leeuw, Associate Dean
Paul Messer, S.J., Assistant Dean

The Evening College of Arts, Sciences and Business Administration

James A. Woods, S.J., Dean

The Graduate School of Arts and Sciences

Donald J. White, Dean
James M. O'Neill, Assistant Dean

The School of Education

Diana C. Pullin, Dean

The Law School

Daniel R. Coquillette, Dean
Robert H. Smith, Associate Dean
Brian P. Lutch, Associate Dean
Lisa DiLuna, Assistant Dean

The School of Management

John J. Neuhauser, Dean
Justin C. Cronin, Associate Dean
James A. Waters, Associate Dean

The School of Nursing

Mary Sue Infante, Dean

The Graduate School of Social Work

June G. Hopps, Dean
Albert F. Hanwell, Assistant Dean

The Summer Session

James A. Woods, S.J., Dean

Source: Office of Human Resources

Note: Administrative positions listed are limited to those reflected on the Chart of Administration.

Department Chairmen and Chairwomen

Fall 1987

Accounting	Ronald Pawliczek
Administrative Sciences	Walter H. Klein
Biology	R. Douglas Powers
Chemistry	Jeong-Long Lin
Classical Studies	Dia M. L. Philippides
Computer Sciences	Harvey M. Deitel
Economics	Harold A. Petersen
English	Paul C. Doherty
Finance	Hassan Tehranian
Fine Arts	Kenneth M. Craig
Geology and Geophysics	John C. Hepburn
Germanic Studies	Christoph Eykman
History	Paul G. Spagnoli
Law	Alfred E. Sutherland
Marketing	Richard P. Nielsen
Mathematics	Robert J. Bond
Music	Olga Stone
Organizational Studies	Judith R. Gordon
Philosophy	Joseph F.X. Flanagan, S.J.
Physics	Rein A. Uritam
Political Science	Robert K. Faulkner
Psychology	Randolph Easton
Romance Languages and Literatures	Betty T. Rahv
Slavic and Eastern Languages	Lawrence G. Jones
Sociology	John B. Williamson
Speech Communication and Theater	Dorman Picklesimer, Jr.
Theology	Robert J. Daly, S.J.

Source: Office of the Academic Vice President

University Administrators Fall 1987

Undergraduate Admissions

Charles S. Nolan, Director

AHANA, Student Programs

Donald Brown, Director

Alumni Association

John F. Wissler, Executive Director

Athletics

William J. Flynn, Director

University Audio-Visual Services

Yoshio Saito, Director

Bookstore

John G. Durkin, Manager

University Budgets

Michael T. Callnan, Director

Buildings and Grounds

Alfred G. Pennino, Director

Campus Police

Kenneth L. Watson, Chief

Campus School

Jean F. Mooney, Director

Career Center

Marilyn S. Morgan, Director

University Chaplain

John A. Dinneen, S.J.

Communications

Michael R. Franco, Director

Computer Center

Rodney J. Feak, Director

Controller

Michael J. Driscoll

University Counseling Services

Weston M. Jenks, Jr., Director

Community Affairs

Jean S. McKeigue, Director

Development

Dining Services

Michael J. Cunningham, Director

Dean for Enrollment Management

Enrollment Management Research

Anne Marie Delaney, Director

Finance

Catherine H. Briel, Director

Financial Aid

Helen Reynolds, Director

Financial and Business Counsel

Dennis J. Yesalonia, S.J.

Financial and Business Policy and Administration

Fred B. Mills, Director

Financing Resources, Federal and State

Francis F. Mills, Director

Health Services

Arnold F. Mazur, M.D., Director

Honors Program, College of Arts & Sciences

Joseph A. Appleyard, S.J., Director

Housing

Robert F. Capalbo, Director

Human Resources

Leo V. Sullivan, Director

Information Technology

Bernard W. Gleason, Jr., Director

Internal Audit

William E. Chadwick, Director

Learning Resources for Student Athletes

Kevin M. Lyons, Director

Law School Library

Sharon Hamby, Chief Librarian

University Librarian

Mary J. Cronin

Management Center

John McKiernan, Director

Purchasing

John D. Beckwith, Director

University Registrar

Louise M. Lonabocker

Religious Education and Pastoral Ministry

Robert P. Imbelli, Director

Research Administration

Charles F. Flaherty, Director

Risk Management and Insurance

John Dunnet, Director

Social Welfare Research Institute

Paul G. Schervish, Director

Space Data Analysis Laboratory

Leo F. Power, Jr., Director

Space Planning and Utilization

Joyce C. Saunders, Director

Dean for Student Development

Robert A. Sherwood

Center for Testing Evaluation and Educational Policy

George F. Madaus, Director

Theater Arts Center

Howard Enoch, Managing Director

Associate Treasurer

Paul P. Haran

Weston Observatory

James W. Skehan, S.J., Director

University Workshop

Leo O'Shea, Supervisor

Source: Office of Human Resources

Professional, Administrative and Support Staff Personnel As of Fall, 1987

	Full-Time Positions				Part-Time Positions				Total Positions
	Male	Female	Open	Total	Male	Female	Open	Total	
Professional, Administrative									
President's, Executive Vice									
President's Offices*	48	31	6	85	3	3	—	6	91
Dean of Faculties**	54	86	13	153	13	6	2	21	174
Financial and Business Affairs	12	12	4	28	—	—	—	—	28
Administration	51	22	3	76	—	—	—	—	76
Student Affairs	49	45	7	101	27	20	18	65	166
University Relations	19	22	9	50	1	3	3	7	57
Total	233	218	42	493	44	32	23	99	592
Secretarial, Clerical, Technical									
Secretarial, Clerical	22	307	47	376	1	44	10	55	431
Library Assistants	22	41	8	71	1	8	2	11	82
Technical, other	34	8	7	49	4	2	2	8	57
Total	78	356	62	496	6	54	14	74	570
Buildings & Grounds, Plant Services									
Housekeeping	86	28	14	128	—	—	—	—	128
Grounds & Trades	76	2	5	83	—	—	—	—	83
Gate Attendants, Campus Police	39	4	1	44	13	—	2	15	59
Mailroom, Switchboard	9	8	—	17	3	4	2	9	26
Dining	59	26	22	107	6	7	9	22	129
Total	269	68	42	379	22	11	13	46	425
Total Positions	580	642	146	1,368	72	97	50	219	1,587

*Includes Chaplain's Office. Also includes Human Resources positions previously included in Finance and Business.

**Includes Libraries

Note: The above figures represent all positions funded by the University as of September 1, 1987. Sponsored research positions are not included. Positions funded partially by the University and partially by outside contracts or grants are counted above as part-time University positions.

Source: Office of Human Resources

Faculty by School and Rank 1986-1987

School	Professor		Associate		Assistant		Instructor		Total	
	No.	%	No.	%	No.	%	No.	%	No.	%
Arts & Sciences	96	29	162	49	65	19	10	3	333	100
Education	16	36	18	41	10	23	—	—	44	100
Management	8	10	29	39	29	39	9	12	75	100
Nursing	4	7	21	38	17	30	14	25	56	100
Law	18	45	9	23	8	20	5	12	40	100
Social Work	4	27	8	53	3	20	—	—	15	100
Total	146	26	247	44	132	23	38	7	563	100

Source: Office of the Academic Vice President

Full-Time Equivalent Faculty by School* 1986-1987

School	Full-Time		FTE of Part-Time		Total FTE Faculty	
	No.	%	No.	%	No.	%
Arts & Sciences	333	59	85.58	60	418.58	59
Education	44	8	15.03	10	59.03	8
Management	75	13	9.95	7	84.95	12
Nursing	56	10	4.88	3	60.88	9
Law	40	7	6.83	5	46.83	7
Social Work	15	3	20.92	15	35.92	5
Total	563	100	143.19	100	706.19	100

*Method of computation: three courses equals one full-time faculty member.

Source: Office of the Academic Vice President

NOTE: Figures representing full-time faculty do not include the following: full-time academic administrators or directors, teaching fellows, special contracts; part-time academic administrators or staff.
Graduate faculty of the Departments of Education and Nursing of the Graduate School of Arts and Sciences are included in tables with their respective schools.

Faculty by School and Tenure Status 1986–1987

School	Tenured Faculty		Non-Tenured Faculty		Total	
	No.	%	No.	%	No.	%
Arts & Sciences	260	78	73	22	333	100
Education	34	77	10	23	44	100
Management	34	45	41	55	75	100
Nursing	24	43	32	57	56	100
Law	24	60	16	40	40	100
Social Work	10	67	5	33	15	100
Total	386	69	177	31	563	100

Source: Office of the Academic Vice President

Faculty by School and Sex 1986–1987

School	Women		Men		Total No.	%	
	No.	%	No.	%		Women	Men
Arts & Sciences	70	42	263	67	333	21	79
Education	11	7	33	8	44	25	75
Management	11	7	64	16	75	15	85
Nursing	55	33	1	—	56	98	2
Law	12	7	28	7	40	30	70
Social Work	7	4	8	2	15	47	53
Total	166	100	397	100	563	29	71

Source: Office of the Academic Vice President

Faculty by Highest Earned Degree and Rank 1986–1987

Degree	Professor		Associate		Assistant		Instructor		Total	
	No.	%	No.	%	No.	%	No.	%	No.	%
Doctorate	145	26	234	42	107	19	7	1	493	88
Masters	—	—	13	2	20	4	29	5	62	11
First Professional*	1	—	—	—	5	1	2	—	8	1
Total	146	26	247	44	132	24	38	6	563	100

*Including STB, PhL, and STL.

Source: Office of the Academic Vice President

Faculty by Highest Earned Degree and Sex 1986–1987

Degree	Women		Men		Total	
	No.	%	No.	%	No.	%
Doctorate	124	75	369	93	493	88
Masters	42	25	20	5	62	11
First Professional*	—	—	8	2	8	1
Total	166	100	397	100	563	100

*Including STB, PhL, and STL.

Source: Office of the Academic Vice President

Faculty by Rank and Sex 1986–1987

Rank	Women		Men		Total	
	No.	%	No.	%	No.	%
Professor	22	13	124	31	146	26
Associate	70	42	177	45	247	44
Assistant	47	28	85	21	132	23
Instructor	27	17	11	3	38	7
Total	166	100	397	100	563	100

Source: Office of the Academic Vice President

Full-Time Faculty, Teaching Assistants, Teaching Fellows
 By School and Departments, 1986–1987

	Full-Time Faculty	Teaching Assistants	Teaching Fellows
Arts & Sciences			
Biology	18	34	—
Chemistry	18	31	—
Classics	5	—	—
Economics	22	3	17
English	37	—	20
Fine Arts*	9	—	—
Geology	10	17	—
German*	4	—	—
History	33	17	—
Mathematics	22	—	11
Music*	2	—	—
Philosophy	23	—	24
Physics	9	19	—
Political Science	18	11	—
Psychology	19	10	—
Romance Languages	14	—	29
Slavic/Eastern	3	—	—
Sociology	19	18	4
Speech*	11	—	—
Theology	37	4	10
Arts & Sciences Total	333	164	115
Education	44	52	7
Law	40	—	—
Management	75	—	—
Nursing	56	—	—
Religious Education	—	—	—
Social work	15	—	—
Total	563	216	122

*No graduate program.

Sources: Office of the Academic Vice President; Dean of Graduate School of Arts and Sciences.

Average Compensation by Rank*
 AAUP Category I (9-Month Equivalent)
 1986–1987

Rank	Boston College	All Combined Category	Church-Related
Professor	\$65,700	\$61,130	\$62,440
Associate	48,800	44,350	46,200
Assistant	40,200	37,070	36,790
Instructor	34,900	27,130	31,260

*Includes salary and fringe benefits.

Sources: Office of the Academic Vice President; Academe, March–April 1987.

Boston College Faculty
 Average Compensation by Rank*

Year	Professor	Associate	Assistant	Instructor
1977–78	31,500	24,500	19,700	16,500
1978–79	34,100	26,000	20,700	15,900
1979–80	37,000	27,800	22,000	18,000
1980–81	40,700	30,500	24,500	19,400
1981–82	44,500	33,400	25,900	20,700
1982–83	50,900	37,900	30,100	23,600
1983–84	52,600	39,700	32,100	27,000
1984–85	57,000	43,000	37,380	29,380
1985–86	61,990	46,120	38,300	32,380
1986–87	65,700	48,800	40,200	34,900

*Includes salary and fringe benefits.

Source: Office of the Academic Vice President

Students

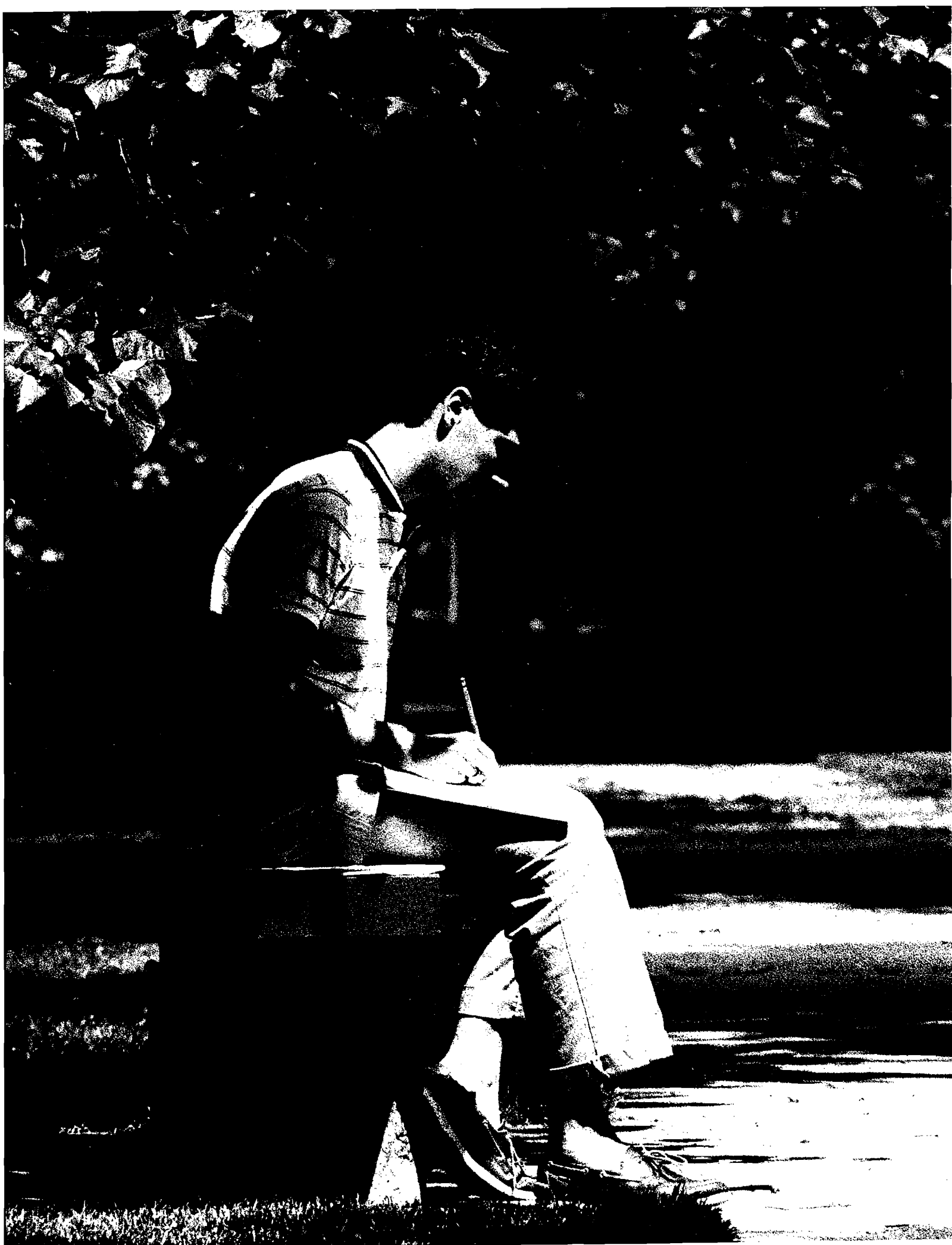

Full-Time Freshmen Enrollment By Year and Sex

Fall	Men	Women	Total
1978	901	1,176	2,077
1979	856	1,186	2,042
1980	927	1,244	2,171
1981	796	1,148	1,944
1982	946	1,242	2,188
1983	981	1,357	2,338
1984	1,030	1,276	2,306
1985	984	1,393	2,377
1986	997	1,198	2,195
1987	1,022	1,259	2,281

Source: Office of Undergraduate Admissions

Freshmen Enrollees SAT Averages by Class

Class	Verbal	Mathematical	Total
1982	509	544	1,053
1983	516	552	1,068
1984	512	555	1,067
1985	507	555	1,062
1986	506	549	1,055
1987	509	557	1,066
1988	519	567	1,086
1989	526	573	1,099
1990	527	577	1,104
1991	527	578	1,105

Source: Office of Undergraduate Admissions

Freshmen Applications, Acceptances and Enrollment Full-Time

Fall	Applications	Acceptances	Acceptances % of Applications	Total Enrollment	Enrollment % of Acceptances	Enrollment % of Applications
1978	12,411	4,821	39	2,077	43	17
1979	12,505	4,514	36	2,042	45	16
1980	12,640	4,389	35	2,171	49	17
1981	12,748	4,227	33	1,944	46	15
1982	12,110	5,233	43	2,188	42	18
1983	12,414	4,890	39	2,338	48	19
1984	14,398	5,100	35	2,306	45	16
1985	16,163	4,938	31	2,377	48	15
1986	14,986	4,960	33	2,195	44	15
1987	15,593	5,029	32	2,281	45	15

Source: Office of Undergraduate Admissions

NOTE: Freshmen enrollments as reported herein are actual deposits received, on or before the deadline set by the Committee on Admissions, from students accepting the offer of admission extended by the University. Withdrawals may occur during the summer and the first two weeks in September.
Acceptance and enrollment figures reported are based on deposits received as of July 16, 1987.

Class of 1991
Applications, Acceptances and Enrollees
 Geographic Distribution

State	Applications	Acceptances	Enrollees	State	Applications	Acceptances	Enrollees
Alabama	17	3	2	Nevada	12	3	3
Alaska	8	1	0	New Hampshire	266	80	38
Arizona	36	15	7	New Jersey	1,652	361	159
Arkansas	8	1	1	New Mexico	12	6	3
California	557	135	52	New York	2,531	663	259
Colorado	98	31	9	North Carolina	63	13	4
Connecticut	1,388	341	161	North Dakota	1	0	0
Delaware	43	14	8	Ohio	345	103	42
District of Columbia	54	18	7	Oklahoma	18	10	6
Florida	436	127	52	Oregon	31	5	0
Georgia	101	27	13	Pennsylvania	764	184	87
Guam	5	2	1	Puerto Rico	139	56	31
Hawaii	36	15	7	Rhode Island	354	115	71
Idaho	11	5	2	South Carolina	27	6	1
Illinois	444	99	35	South Dakota	3	1	0
Indiana	61	19	8	Tennessee	48	17	5
Iowa	19	7	3	Texas	180	67	28
Kansas	37	15	3	Utah	14	6	1
Kentucky	42	15	5	Vermont	70	27	15
Louisiana	63	26	11	Virginia	241	56	9
Maine	188	68	42	Virgin Islands	6	0	0
Maryland	372	104	48	Washington	69	15	5
Massachusetts	3,758	1,809	855	West Virginia	23	9	2
Michigan	196	50	25	Wisconsin	105	41	19
Minnesota	144	46	23	Wyoming	4	2	1
Mississippi	4	2	1	Foreign	<u>316</u>	<u>119</u>	<u>74</u>
Missouri	120	42	22				
Montana	12	8	1	Total	15,593	5,029	2,281
Nebraska	41	19	14				

Source: Office of Undergraduate Admissions

Undergraduate Transfer Student Applications, Acceptances and Enrollment
 Full-Time

Fall*	Applications	Acceptances	Acceptances % of Applications	Total Enrollment	Enrollment % of Acceptances	Enrollment % of Applications
1983	1,731	544	31	305	56	18
1984	1,953	491	25	306	62	16
1985	1,742	165	9	84	51	5
1986	1,557	436	28	252	58	16
1987	1,584	455	29	286	63	18

Source: Office of Undergraduate Admissions

Undergraduate Transfer Student Enrollment
 By Type of Previous Institution and Sex

Fall*	2-Year Public	2-Year Private	4-Year Public	4-Year Private	Total	Men	Women	Total
1983	15	21	55	214	305	97	208	305
1984	25	22	55	204	306	112	194	306
1985	4	12	20	48	84	20	64	84
1986	19	9	49	175	252	100	152	252
1987	6	17	73	190	286	114	172	286

*Transfer enrollment typically increases 75-125 students second semester.

Source: Office of Undergraduate Admissions

Graduate and Undergraduate Enrollment Full- and Part-Time

Year	Undergraduate			Graduate			Total
	F.T.*	P.T.	Total	F.T.	P.T.	Total	
1978-79	8,846	1,339	10,185	1,911	1,817	3,728	13,913
1979-80	8,842	1,480	10,322	1,845	1,810	3,655	13,977
1980-81	9,090	1,677	10,767	1,919	1,759	3,678	14,445
1981-82	8,980	1,667	10,647	1,921	1,598	3,519	14,166
1982-83	8,877	1,652	10,529	1,878	1,662	3,540	14,069
1983-84	8,928	1,576	10,504	1,796	1,759	3,555	14,059
1984-85	8,923	1,660	10,583	1,748	1,879	3,627	14,210
1985-86	9,015	1,617	10,632	1,799	2,045	3,844	14,476
1986-87	8,771	1,460	10,231	1,664	2,098	3,762	13,993
1987-88	9,014	1,444	10,458	1,730	2,122	3,852	14,310

*Includes full-time students in Evening College.
Source: Registrar

Undergraduate Day and Evening and Graduate Enrollment

Year	Undergraduate			Graduate/ Professional	Total
	Day	Evening	Total		
1978-79	8,483	1,702	10,185	3,728	13,913
1979-80	8,474	1,848	10,322	3,655	13,977
1980-81	8,729	2,038	10,767	3,678	14,445
1981-82	8,589	2,058	10,647	3,519	14,166
1982-83	8,516	2,013	10,529	3,540	14,069
1983-84	8,628	1,876	10,504	3,555	14,059
1984-85	8,601	1,982	10,583	3,627	14,210
1985-86	8,691	1,941	10,632	3,844	14,476
1986-87	8,445	1,786	10,231	3,762	13,993
1987-88	8,656	1,802	10,458	3,852	14,310

NOTE: All enrollment statistics are as of the sixth week of the first semester. Enrollment figures fluctuate throughout the year as a result of withdrawals, transfers, and mid-year graduations.

Source: Registrar

Undergraduate Enrollment By School

Year	A&S	SOM	Education	Nursing	Evening	Total
1978-79	4,826	2,076	812	769	1,702	10,185
1979-80	4,839	2,159	753	723	1,848	10,322
1980-81	5,022	2,261	765	681	2,038	10,767
1981-82	5,024	2,191	728	646	2,058	10,647
1982-83	5,049	2,203	641	623	2,013	10,529
1983-84	5,172	2,240	628	588	1,876	10,504
1984-85	5,138	2,243	623	597	1,982	10,583
1985-86	5,281	2,198	671	541	1,941	10,632
1986-87	5,192	2,108	683	462	1,786	10,231
1987-88	5,413	2,152	706	385	1,802	10,458

Source: Registrar

Graduate Enrollment By School

Year	A&S*	SOM	Social Work	Law	Total
1978-79	2,157	503	271	797	3,728
1979-80	2,129	489	252	785	3,655
1980-81	2,124	496	280	778	3,678
1981-82	1,915	483	329	792	3,519
1982-83	1,848	484	363	845	3,540
1983-84	1,854	513	358	830	3,555
1984-85	1,882	552	362	831	3,627
1985-86	2,095	580	376	793	3,844
1986-87	2,037	587	359	779	3,762
1987-88	2,040	664	378	770	3,852

*Includes Graduate Education and Nursing.
Source: Registrar

Graduate Enrollment*

By Degree Program and Discipline, Full- and Part-Time

	1982-83		1983-84		1984-85		1985-86		1986-87	
	Masters	Ph.D.	Masters	Ph.D.	Masters	Ph.D.	Masters	Ph.D.	Masters	Ph.D.
American Studies	9	1	8	1	20	1	18	—	26	—
A&S Unspecified	2	2	1	1	2	—	—	—	—	—
Biology	34	13	37	16	41	16	40	21	35	22
Chemistry	22	30	30	35	26	33	69	35	33	36
Economics	8	63	6	64	2	71	4	69	7	61
Education	612	444	618	443	677	447	651	476	618	435
English	49	23	52	23	70	26	92	21	94	26
Geology	11	—	14	—	11	—	9	—	11	—
Geology-Geophysics	39	—	56	—	54	—	51	—	50	—
Geophysics	5	—	2	—	1	—	2	—	1	—
History	28	29	35	27	32	30	39	38	50	35
Interdisciplinary	5	9	3	8	—	10	—	5	2	5
Latin & Greek	3	—	3	—	—	—	4	—	4	—
Law	865	—	847	—	853	—	809	—	806	—
Linguistics	—	—	—	—	—	—	1	—	2	—
Management	599	—	613	—	664	—	698	—	729	—
Mathematics	12	—	16	—	12	—	15	—	15	—
Nursing	90	—	83	—	100	—	121	—	146	—
Philosophy	32	48	37	51	38	56	37	56	42	54
Physics	6	21	6	25	5	25	2	30	6	31
Political Science	32	31	48	32	47	32	47	33	56	34
Psychology	3	26	2	19	1	13	5	13	1	14
Romance Languages	42	17	39	17	25	16	33	16	40	19
Religious Education	126	4	127	6	129	7	198	7	191	9
Russian	4	—	3	—	4	—	3	—	2	—
Slavic	2	—	3	—	2	—	1	—	—	—
Social Work	382	—	383	—	380	—	396	—	397	—
Sociology	29	51	27	58	25	65	25	63	23	52
Theology	28	37	35	32	32	34	37	39	40	43
Total	3,079	849	3,134	858	3,253	882	3,407	922	3,427	876

*Figures include students who attended for just one semester, as well as those who attended a full year.
Source: Registrar

Undergraduate and Graduate Enrollment By Sex

Year	Undergraduate		Graduate Professional		Total		Total Enrollment
	Men	Women	Men	Women	Men	Women	
1978-79	4,625	5,560	1,783	1,945	6,408	7,505	13,913
1979-80	4,556	5,766	1,701	1,954	6,257	7,720	13,977
1980-81	4,603	6,164	1,642	2,036	6,245	8,200	14,445
1981-82	4,471	6,176	1,542	1,977	6,013	8,153	14,166
1982-83	4,397	6,132	1,540	2,000	5,937	8,132	14,069
1983-84	4,418	6,086	1,577	1,978	5,995	8,064	14,059
1984-85	4,515	6,068	1,559	2,068	6,074	8,136	14,210
1985-86	4,477	6,155	1,650	2,194	6,127	8,349	14,476
1986-87	4,316	5,915	1,562	2,200	5,878	8,115	13,993
1987-88	4,544	5,914	1,601	2,251	6,145	8,165	14,310

Source: Registrar

Full-Time Equivalent Enrollment*

Year	Undergraduate			Graduate/ Professional	Total
	Day	Evening	Total		
1978-79	8,483	809	9,292	2,516	11,808
1979-80	8,474	861	9,335	2,448	11,783
1980-81	8,729	920	9,649	2,505	12,154
1981-82	8,589	947	9,536	2,454	11,990
1982-83	8,500	928	9,428	2,432	11,860
1983-84	8,616	837	9,453	2,382	11,835
1984-85	8,579	897	9,476	2,374	11,850
1985-86	8,674	880	9,554	2,481	12,035
1986-87	8,429	829	9,258	2,363	11,621
1987-88	8,646	850	9,496	2,437	11,933

*Method of computation: three part-time students equal one full-time equivalent student.

Source: Registrar

Summer Session Enrollment

Summer	Undergraduate	Graduate/ Professional*	Total
1978	924	1,679	2,603
1979	1,068	1,590	2,658
1980	1,122	1,700	2,822
1981	1,136	1,759	2,895
1982	1,349	1,784	3,133
1983	1,948	1,473	3,421
1984	1,840	1,589	3,429
1985	1,978	1,899	3,877
1986	1,980	1,699	3,679
1987	2,101	1,805	3,906

*Includes students registered through the Institute of Religious Education, and the Graduate School of Management.

Source: Summer Session Office

Evening College Enrollment

Year	Full-Time		Part-Time		Total		Total
	Men	Women	Men	Women	Men	Women	
Fall 1980–81	200	161	587	1,090	787	1,251	2,038
Spring 1980–81	154	142	494	788	648	930	1,578
Fall 1981–82	189	202	616	1,051	805	1,253	2,058
Spring 1981–82	153	164	480	843	633	1,007	1,640
Fall 1982–83	174	211	598	1,030	772	1,241	2,013
Spring 1982–83	118	184	537	839	655	1,023	1,678
Fall 1983–84	161	157	578	980	739	1,137	1,876
Spring 1983–84	155	147	550	804	705	951	1,656
Fall 1984–85	201	154	649	978	850	1,132	1,982
Spring 1984–85	169	160	535	835	704	995	1,699
Fall 1985–86	174	175	628	964	802	1,139	1,941
Spring 1985–86	154	152	492	776	646	928	1,574
Fall 1986–87	157	193	541	895	698	1,088	1,786
Spring 1986–87	138	176	477	747	615	923	1,538
Fall 1987–88	187	187	581	847	768	1,034	1,802

Source: Registrar

Geographic Distribution of Students*

Fall 1987

	Undergraduate	Evening	Graduate A&S	Social Work	Graduate SOM	Law School	Total
Alabama	5	0	0	1	0	1	7
Alaska	0	0	0	0	0	0	0
Arizona	17	0	0	0	1	0	18
Arkansas	2	0	0	0	0	0	2
California	151	2	14	3	2	17	189
Colorado	30	0	1	0	0	3	34
Connecticut	669	11	18	5	5	33	741
D.C.	28	0	1	0	3	4	36
Delaware	23	0	2	0	0	0	25
Florida	207	3	6	1	0	16	233
Georgia	36	0	1	0	2	5	44
Hawaii	18	0	2	0	0	2	22
Idaho	1	0	0	0	0	0	1
Illinois	168	4	5	0	0	12	189
Indiana	18	0	1	0	1	0	20
Iowa	10	0	1	0	0	0	11
Kansas	13	0	4	0	1	0	18
Kentucky	9	0	2	0	1	1	13
Louisiana	23	2	3	0	1	2	31
Maine	133	3	25	33	3	8	205
Maryland	152	2	5	0	1	10	170
Massachusetts	3623**	1714	1653	309	591	429	8319
Michigan	67	0	7	0	2	1	77
Minnesota	58	1	2	0	0	2	63
Mississippi	2	0	0	0	0	0	2
Missouri	63	0	1	0	0	3	67
Montana	5	0	0	0	1	0	6
Nebraska	24	0	0	0	0	0	24
Nevada	4	0	0	0	0	1	5
New Hampshire	136	8	62	10	8	16	240
New Jersey	646	6	14	1	3	36	706
New Mexico	4	0	1	0	0	4	9
New York	1010	19	45	5	10	89	1178
North Carolina	12	0	3	0	0	1	16
North Dakota	0	0	0	0	0	0	0
Ohio	136	3	8	2	1	9	159
Oklahoma	8	0	0	0	0	0	8
Oregon	3	1	0	0	0	1	5
Pennsylvania	318	7	15	0	3	17	360
Puerto Rico	85	0	3	0	1	5	94
Rhode Island	281	9	40	6	3	22	361
South Carolina	6	0	1	0	0	0	7
South Dakota	1	0	0	0	0	0	1
Tennessee	20	0	2	0	0	1	23
Texas	69	2	4	0	0	2	77
Utah	1	0	0	0	0	0	1
Vermont	47	0	6	1	1	3	58
Virginia	52	0	8	0	3	3	66
Virgin Islands	2	0	0	0	0	0	2
Washington	20	2	6	1	0	0	29
West Virginia	3	1	0	0	0	0	4
Wisconsin	53	0	2	0	0	1	56
Wyoming	2	0	0	0	0	0	2
Foreign	182	2	66	0	16	10	276
Total	8656	1802	2040	378	664	770	14,310

*Figures are based on the state which the student lists as a permanent address, which may not necessarily reflect the true "home" state or country.

**Within Massachusetts, 1522 undergraduate students (approximately 42%) are from the Greater Boston Area surrounding the University (defined by a zip code beginning with 021).

Source: Registrar

**International Student and Scholar Statistics
By School, 1986–1987**

College of Arts & Sciences	70
School of Management	76
School of Education	4
School of Nursing	1
Evening College	1
Graduate School of Arts & Sciences	164
Graduate School of Social Work	2
Graduate School of Management	34
Law School	8
Sub-total	360
Practical Training (Field Work)	8
Faculty and Postdoctoral Research Scholars	27
Total	395

Source: Office of the Dean for Student Development

**International Student and Scholar Statistics
By Class or Program, 1986–1987**

Freshmen	38
Sophomores	42
Juniors	34
Seniors	38
Total Undergraduate	152
Graduate/Professional:	
Masters	107
Ph.D.	89
J.D.	8
Special Programs	4
Total Graduate/Professional	208
Practical Training	8
Faculty and Research Scholars	27
Total	395

Source: Office of the Dean for Student Development

**International Student and Scholar Statistics
By Sex and Program, 1986–1987**

Program	Men	Women	Total
Undergraduate	91	61	152
Graduate	124	84	208
Practical Training	7	1	8
Faculty and Research Scholars	24	3	27
Total	246	149	395

Source: Office of the Dean for Student Development

International Students by Country Undergraduate and Graduate, 1986–1987

Antigua	1	Korea	11
Argentina	3	Kuwait	2
Australia	17	Lebanon	5
Bahamas	4	Libya	1
Bahrain	1	Malaysia	2
Bangladesh	1	Mauritius	1
Bermuda	4	Mexico	6
Bolivia	2	Morocco	2
Brazil	2	Netherlands	8
Canada	21	Nicaragua	4
Chile	2	Nigeria	2
Colombia	10	Panama	7
Costa Rica	1	People's Republic of China	32
Cyprus	4	Peru	3
Denmark	1	Philippines	11
Dominican Republic	1	Poland	1
Ecuador	6	Portugal	3
Egypt	6	Saudi Arabia	1
El Salvador	3	Sierre Leone	1
France	7	South Africa	4
West Germany	10	Spain	11
Greece	4	Sweden	2
Guatamala	1	Switzerland	1
Guyana	1	Taiwan	6
Haiti	1	Thailand	3
Honduras	1	Trinidad & Tobago	4
Hong Kong	9	Turkey	9
India	12	United Arab Emirates	1
Indonesia	4	United Kingdom	10
Iran	9	Uruguay	1
Ireland	14	Venezuela	14
Italy	10	Yugoslavia	2
Jamaica	4	Total	360
Japan	8		
Jordan	4	Countries Represented	67

Source: Office of the Dean for Student Development

Undergraduate and Graduate Minority Enrollment

	1984-85			1985-86			1986-87			1987-88		
	Men	Women	Total	Men	Women	Total	Men	Women	Total	Men	Women	Total
Undergraduate												
Black	91	107	198	96	123	219	103	132	235	132	154	286
American Indian	6	9	15	8	10	18	8	11	19	8	15	23
Oriental	111	193	304	125	205	330	135	242	377	167	281	448
Hispanic	145	211	356	145	226	371	149	235	384	159	259	418
Other	69	73	142	50	67	117	53	59	112	55	62	117
Total	422	593	1,015	424	631	1,055	448	679	1,127	521	771	1,292
Graduate												
Black	35	45	80	31	57	88	36	58	94	41	59	100
American Indian	2	4	6	4	7	11	1	5	6	2	4	6
Oriental	52	55	107	54	60	114	64	71	135	73	78	151
Hispanic	36	41	77	49	48	97	40	53	93	43	53	96
Other	37	46	83	44	39	83	42	33	75	42	35	77
Total	162	191	353	182	211	393	183	220	403	201	229	430
Total Graduate and Undergraduate	584	784	1,368	606	842	1,448	631	899	1,530	722	1,000	1,722

Source: Registrar

Veterans Enrolled at Boston College 1987-1988

School	Men	Women	Full-Time	Part-Time	Total
Arts and Sciences	4	0	4	0	4
Education	0	0	0	0	0
Evening College	9	1	2	8	10
Nursing	0	1	1	0	1
Management	0	0	0	0	0
Graduate School of A&S	7	0	2	5	7
Graduate SOM	5	0	1	4	5
Law School	5	1	6	0	6
Social Work	0	0	0	0	0
Total	30	3	16	17	33

Source: Registrar

Undergraduate Degrees Conferred* By Degree and Number of Majors

	1982-83	1983-84	1984-85	1985-86	1986-87
Arts and Sciences					
A.B.					
Single Major	816	912	782	921	1,005
Double Major	212	222	208	184	144
Triple Major	<u>1</u>	<u>1</u>	<u>1</u>	<u>-</u>	<u>-</u>
	1,029	1,135	991	1,105	1,149
B.S.					
Single Major	175	170	152	109	145
Double Major	32	37	19	15	4
Triple Major	<u>-</u>	<u>-</u>	<u>-</u>	<u>-</u>	<u>-</u>
	207	207	171	124	149
Total A&S	1,236	1,342	1,162	1,229	1,298
School of Education-A.B.					
Single Major	154	120	141	142	84
Double Major	17	16	10	11	57
Triple Major	<u>-</u>	<u>-</u>	<u>-</u>	<u>-</u>	<u>1</u>
	171	136	151	153	142
School of Management-B.S.					
Single Major	410	391	464	482	464
Double Major	130	135	123	109	106
Triple Major	<u>1</u>	<u>1</u>	<u>-</u>	<u>-</u>	<u>1</u>
	541	527	587	591	571
School of Nursing-B.S.					
	186	142	155	160	141
Subtotal-Undergraduate Degrees	2,134	2,147	2,055	2,133	2,152
Evening College					
A.B.	123	126	129	140	144
B.S.	<u>-</u>	<u>-</u>	<u>-</u>	<u>-</u>	<u>-</u>
	123	126	129	140	144
Total Undergraduate Degrees Conferred	2,257	2,273	2,184	2,273	2,296

*September-January-May
Source: Registrar

Undergraduate Degrees Conferred By Major*

	1982-83	1983-84	1984-85	1985-86	1986-87
Accounting	178	179	132	108	144
American Studies	1	—	—	1	—
Art History	7	12	8	6	9
Biochemistry	—	—	1	8	21
Biology	154	161	123	86	104
Chemistry	31	26	29	16	12
Classics	2	3	1	1	3
Computer Science	96	111	161	87	34
Early Childhood Education	7	10	7	13	20
Early Childhood & Special Education	—	7	4	—	—
Early Childhood Special Needs	10	—	—	—	—
Economics	162	208	224	218	238
Elementary Education	35	26	31	42	59
English	205	212	162	202	192
Finance	97	115	108	170	192
French	16	18	15	12	20
General Management	23	21	—	—	2
Geology	13	11	11	4	6
Geophysics	3	2	3	—	—
German	2	3	1	2	—
History	54	87	77	77	71
Human Development	49	48	46	50	41
Independent	1	3	3	—	—
Italian	1	2	1	5	4
Linguistics	3	—	1	—	—
Management	—	—	16	15	9
Marketing	132	122	182	201	186
Mathematics	84	66	45	77	81
Middle School Education	—	—	—	2	8
Moderate Special Needs	—	—	—	22	—
Nursing	186	142	155	160	141
Operations Management	3	—	—	—	—
Organizational Studies/Human Resources Management	13	7	13	10	4
Philosophy	28	43	24	45	52
Physics	7	7	4	4	6
Political Science	165	151	133	140	155
Psychology	112	116	110	130	130
Quantitative Analysis	—	—	—	5	—
Romance Languages	6	7	—	2	—
Russian	4	4	—	—	—
Secondary Education	5	13	15	3	10
Severe Special Needs	5	6	6	6	4
Slavic Studies	—	—	—	—	1
Sociology	48	39	27	26	30
Spanish	18	15	13	15	7
Special Education/Alternative Environments	11	3	—	1	—
Special Education/Elementary Education**	49	23	42	—	—
Speech Communication	95	91	106	136	143
Speech Theater	1	4	1	7	4
Studio Art	10	9	10	9	3
Theology	2	14	6	9	6
Total***	2,134	2,147	2,057	2,133	2,152

*Double and Triple majors counted by first major.

**Elementary Education majors with concentration in Special Education.

***Evening College majors are not included in this total.

Source: Registrar

Undergraduate Degrees Conferred By School and by Major

	1985						1986						1987					
	A&S		Ed. A.B.	SOM B.S.	Nurs. B.S.	Total	A&S		Ed. A.B.	SOM B.S.	Nurs. B.S.	Total	A&S		Ed. A.B.	SOM B.S.	Nurs. B.S.	Total
	A.B.	B.S.					A.B.	B.S.					A.B.	B.S.				
Accounting	-	-	-	132	-	132	-	-	-	108	-	108	-	-	-	144	-	144
American Studies	-	-	-	-	-	-	1	-	-	-	-	1	-	-	-	-	-	-
Art History	8	-	-	-	-	8	6	-	-	-	-	6	9	-	-	-	-	9
Biochemistry	-	1	-	-	-	1	-	8	-	-	-	8	-	21	-	-	-	21
Biology	-	123	-	-	-	123	-	86	-	-	-	86	-	104	-	-	-	104
Chemistry	-	29	-	-	-	29	-	16	-	-	-	16	-	12	-	-	-	12
Classics	1	-	-	-	-	1	1	-	-	-	-	1	3	-	-	-	-	3
Computer Science	34	-	-	127	-	161	34	-	-	53	-	87	13	-	-	21	-	34
Early Childhood Education	-	-	7	-	-	7	-	-	13	-	-	13	-	-	20	-	-	20
Early Childhood & Special Education	-	-	4	-	-	4	-	-	-	-	-	-	-	-	-	-	-	-
Economics	210	-	-	14	-	224	209	-	1	8	-	218	225	-	-	13	-	238
Elementary Education	-	-	31	-	-	31	-	-	42	-	-	42	-	-	59	-	-	59
English	162	-	-	-	-	162	195	-	6	1	-	202	192	-	-	-	-	192
Finance	-	-	-	108	-	108	-	-	-	170	-	170	-	-	-	192	-	192
French	15	-	-	-	-	15	11	-	-	1	-	12	20	-	-	-	-	20
General Management	-	-	-	-	-	-	-	-	-	-	-	-	-	-	-	2	-	2
Geology	-	11	-	-	-	11	-	4	-	-	-	4	-	6	-	-	-	6
Geophysics	-	3	-	-	-	3	-	-	-	-	-	-	-	-	-	-	-	-
German	1	-	-	-	-	1	2	-	-	-	-	2	-	-	-	-	-	-
History	77	-	-	-	-	77	75	-	1	1	-	77	71	-	-	-	-	71
Human Development	-	-	46	-	-	46	-	-	50	-	-	50	-	-	41	-	-	41
Independent	3	-	-	-	-	3	-	-	-	-	-	-	-	-	-	-	-	-
Italian	1	-	-	-	-	1	5	-	-	-	-	5	4	-	-	-	-	4
Linguistics	1	-	-	-	-	1	-	-	-	-	-	-	-	-	-	-	-	-
Management	-	-	-	16	-	16	-	-	-	15	-	15	-	-	-	9	-	9
Marketing	-	-	-	182	-	182	-	-	-	201	-	201	-	-	-	186	-	186
Mathematics	45	-	-	-	-	45	76	-	1	-	-	77	81	-	-	-	-	81
Middle School Education	-	-	-	-	-	-	-	-	2	-	-	2	-	-	8	-	-	8
Moderate Special Needs	-	-	-	-	-	-	-	-	22	-	-	22	-	-	-	-	-	-
Nursing	-	-	-	-	155	155	-	-	-	-	160	160	-	-	-	-	141	141
Operations Management	-	-	-	-	-	-	-	-	-	-	-	-	-	-	-	-	-	-
Organizational Studies/Human Resources Management	-	-	-	13	-	13	-	-	-	10	-	10	-	-	-	4	-	4
Philosophy	24	-	-	-	-	24	42	-	1	2	-	45	52	-	-	-	-	52
Physics	-	4	-	-	-	4	-	4	-	-	-	4	-	6	-	-	-	6
Political Science	133	-	-	-	-	133	140	-	-	-	-	140	155	-	-	-	-	155
Psychology	110	-	-	-	-	110	127	-	1	2	-	130	130	-	-	-	-	130
Quantitative Analysis	-	-	-	-	-	-	-	-	-	5	-	5	-	-	-	-	-	-
Romance Languages	1	-	-	-	-	1	-	-	-	2	-	2	-	-	-	-	-	-
Russian	-	-	-	-	-	-	-	-	-	-	-	-	-	-	-	-	-	-
Secondary Education	-	-	15	-	-	15	-	-	3	-	-	3	-	-	10	-	-	10
Severe Special Needs	-	-	6	-	-	6	-	-	6	-	-	6	-	-	4	-	-	4
Slavic Studies	-	-	-	-	-	-	-	-	-	-	-	-	1	-	-	-	-	1
Sociology	27	-	-	-	-	27	26	-	-	-	-	26	30	-	-	-	-	30
Spanish	13	-	-	-	-	13	12	-	2	1	-	15	7	-	-	-	-	7
Special Education/Alternative Environments	-	-	-	-	-	-	-	-	1	-	-	1	-	-	-	-	-	-
Special Education/Elementary Education	-	-	42	-	-	42	-	-	-	-	-	-	-	-	-	-	-	-
Speech Communication	106	-	-	-	-	106	132	-	4	-	-	136	143	-	-	-	-	143
Speech Theater	1	-	-	-	-	1	6	-	1	-	-	7	4	-	-	-	-	4
Studio Art	10	-	-	-	-	10	9	-	-	-	-	9	3	-	-	-	-	3
Theology	6	-	-	-	-	6	7	-	1	1	-	9	6	-	-	-	-	6
Total*	988	171	151	592	155	2,057	1,116	118	158	581	160	2,133	1,149	149	142	571	141	2,152

*Evening College majors are not included in this total.
Source: Registrar

Undergraduate and Graduate Degrees Conferred* By Degree and by Sex

	1983-84			1984-85			1985-86			1986-87		
	Men	Women	Total	Men	Women	Total	Men	Women	Total	Men	Women	Total
Undergraduate												
College of Arts & Sciences												
A.B.	505	630	1,135	423	568	991	493	612	1,105	495	654	1,149
B.S.	130	77	207	87	84	171	79	45	124	90	59	149
Total Arts & Sciences	635	707	1,342	510	652	1,162	572	657	1,229	585	713	1,298
School of Education-A.B.	17	119	136	14	137	151	10	143	153	5	137	142
School of Nursing-B.S.	4	138	142	5	150	155	3	157	160	2	139	141
School of Management-B.S.	268	259	527	308	281	589	329	262	591	302	269	571
Subtotal Undergraduate	924	1,223	2,147	837	1,220	2,057	1,014	1,219	2,133	894	1,258	2,152
Evening College-A.B.	45	81	126	50	79	129	51	89	140	58	86	144
Total Undergraduate Degrees Conferred	969	1,304	2,273	887	1,299	2,186	965	1,308	2,273	952	1,344	2,296
Graduate												
Ph.D.	50	36	86	31	43	74	30	37	67	36	41	77
D.Ed.	3	4	7	5	-	5	5	5	10	3	2	5
M.A.	58	103	161	58	127	185	56	129	185	62	123	185
M.S.	15	83	98	22	63	85	13	68	81	18	75	93
M.Ed.	18	82	100	34	87	121	28	98	126	21	106	127
M.A.T.	1	4	5	3	4	7	5	6	11	5	13	18
M.S.T.	2	1	3	-	1	1	2	4	6	2	9	11
J.D.	132	129	261	164	137	301	143	100	243	133	142	275
M.B.A.	78	62	140	107	65	172	83	58	141	79	55	134
M.S.W.	19	110	129	22	80	102	26	111	137	25	102	127
D.S.W.	-	-	-	2	-	2	-	2	2	4	1	5
C.A.E.S.	4	10	14	6	14	20	11	9	20	2	17	19
C.A.G.S.	-	-	-	-	-	-	1	-	1	-	-	-
Total Graduate Degrees Conferred	380	624	1,004	454	621	1,075	403	627	1,030	390	686	1,076
Total Undergraduate and Graduate Degrees	1,349	1,928	3,277	1,341	1,920	3,261	1,368	1,935	3,303	1,342	2,030	3,372

*September-January-May
Source: Registrar

Undergraduate and Graduate Financial Aid, 1982-1987

Thousands of Dollars

	1982-83	1983-84	1984-85	1985-86	1986-87
Type of Aid — Undergraduate					
University Scholarships and Grants ¹	\$ 7,694	\$ 9,715	\$10,863	\$12,425	\$12,968
State Scholarships ²	1,331	1,812	2,368	2,530	1,868
Pell Grants ³	1,743	1,630	1,355	1,366	946
Supplemental Educational Opportunity Grants ⁴	836	1,073	1,251	1,209	1,352
Work-Study	1,936	1,832	1,781	2,048	1,799
National Direct Student Loans ⁵	2,509	2,504	2,397	2,417	2,480
Undergraduate Total⁶	\$16,049	\$18,566	\$20,015	\$21,994	\$21,413
Type of Aid — Graduate					
Work-Study	354	308	349	400	403
National Direct Student Loans ⁵	488	570	595	713	933
Total Undergraduate and Graduate	\$16,891	\$19,444	\$20,959	\$23,107	\$22,749

Number of Awards

	1982-83	1983-84	1984-85	1985-86	1986-87
Type of Aid — Undergraduate					
University Scholarships and Grants ¹	3,504	3,636	3,328	3,266	3,468
State Scholarships ²	1,751	1,714	1,912	1,845	1,286
Pell Grants ³	1,633	1,374	1,098	1,049	732
Supplemental Educational Opportunity Grants ⁴	1,647	1,513	1,221	1,044	972
Work-Study	1,415	1,449	1,603	1,628	1,501
National Direct Student Loans ⁵	2,770	2,191	2,190	2,250	2,003
Undergraduate Total⁶	12,720	11,877	11,352	11,082	9,962
Type of Aid — Graduate					
Work-Study	225	194	269	260	244
National Direct Student Loans ⁵	337	340	334	373	437
Total Undergraduate and Graduate	13,282	12,411	11,955	11,715	10,643

¹This statistic includes regular university scholarships and grants (through the operating budget), faculty kin tuition remission, minority scholarships, athletic grants, Jesuit Reduction, Alumni Association Scholarships, and endowed monies for scholarships.

²State scholarship funds to students from Massachusetts, Vermont, Connecticut, New Jersey, Pennsylvania, Rhode Island, Maryland, Maine, New Hampshire.

³Students who are enrolled at least half-time in an undergraduate degree program are eligible to apply for these grants. Formerly Basic Educational Opportunity Grants, Pell Grants are awarded to students with need, and eligibility is determined directly by the Federal Government.

⁴Available to students enrolled at least half-time in an undergraduate degree program. These grants are awarded to students with exceptional need and are termed "last resort."

⁵Available to undergraduates and graduates enrolled at least half-time. These loan funds are obtained by Federal Government contributions, Boston College contributions and collections of previous loans awarded. The loans have up to a 10-year repayment period with an interest rate of 5% per year on the unpaid balance.

⁶This is a duplicated total since some students receive more than one type of aid.

NOTE: In an effort to minimize statistical detail, the above data does not include Boston College graduate student assistance (approximately \$3,715,291 in 1986-87) administered by the various schools and departments. Also excluded are the Nursing Loan Program (\$97,100 in 1986-87), a variety of government fellowships or scholarships from fraternal organizations and clubs (\$1,484,674 in 1986-87), and Higher Education Loans processed by the Financial Aid Office and disbursed by banks (\$14,336,558 in 1986-87), all of which are open to both undergraduate and graduate students. (In addition, the University processed parental loans totaling \$3,018,837 from banks and the Massachusetts Education Loan Authority.)

Health Services
 Number of Students Served

	1982-83	1983-84	1984-85	1985-86	1986-87
Grand Totals					
Total Visits to M.D.	19,506	19,840	17,474	19,108	19,841
Total Visits to Nurse Practitioner	1,889	2,596	4,980	2,539	2,850
Total Visits to R.N.	7,594	7,693	7,182	8,385	7,887
Total Visits to Non-Professionals for First Aid	417	652	601	710	693
Total Visits to Nutritionist	—	—	100	219	247
Total Visits to Physical Therapist	—	—	1,442	1,118	1,106
Total	29,406	30,781	31,779	32,079	32,624
Infirmery*					
Admissions:					
Men	283	273	266	243	251
Women	389	424	350	396	347
Total	672	697	616	639	598
Total Patient Days	1,576	1,542	1,373	1,407	1,401
Average Daily Census	7.3	7.2	6.3	6.4	5.7
Average Length of Stay (days)	2.3	2.2	2.2	2.5	2.2
Number of Days in Full Operation	216	215	216	218	217

*Included in Grand Totals
 Source: Health Services Office

Alumni



Boston College Alumni Clubs

Albany
 Arizona
 Cape Cod
 Chicago
 Cincinnati
 Cleveland
 Dallas
 Denver
 Fairfield County
 Georgia
 Hartford
 Houston
 Los Angeles
 Maine
 Merrimack Valley
 Miami/Ft. Lauderdale
 Mid-Hudson
 Minnesota
 New Haven
 New Jersey
 New York
 North Shore
 Northern California (San Francisco)
 Palm Beach
 Philadelphia
 Puerto Rico
 Rhode Island
 Rochester
 Saint Louis
 San Diego
 Seattle
 Syracuse
 Tampa/St. Petersburg
 Vermont
 Washington, D.C.
 Western Massachusetts
 Western Pennsylvania
 Wisconsin
 Worcester

Source: Alumni Association

Alumni Association Board of Directors

With Committee Assignments
 1987-1988

Marie J. Kelleher, '55, G '69
President

John J. O'Connell, D.D.S., '55
**Vice President/President-elect,
 Awards**

William J. Sullivan, Jr., '60
**Treasurer,
 Communications/Public Relations**

Kathleen Brennan McMenimen, '66
**Secretary,
 Classes**

Frances Anhut, NC '75
**Social Activities,
 Nominations**

William E. Bennett III, '64
Admissions

Craig D. Carlson, '77
**Career Services,
 Communications/Public Relations**

John P. Connor, Jr., Esq., '65, L '68
**Nominations,
 Annual Fund**

George A. Downey, '61
Spiritual/Charitable

J. Barry Driscoll, '52
Nominations

J. Russell Gannon, EC '82
Evening College Alumni Association

Michael R. Gee, '76
Clubs

James A. Hardeman, MSW '73
AHANA

Richard T. Horan, '53
**Nominations, Athletics,
 Communications/Public Relations,
 Priests Program**

Katherine Kasper, '82
Young Alumni

Ellen C. Kearns, Esq., L '76
Law School Alumni Association

Edward C. Lambert, '43
Continuing Education

Suzanne M. Lavin, '87
Student Alumni Council

Robert C. Mahoney, '57, MSW '60
School of Social Work Alumni Association

Alison Mitchell McKee, '81
Clubs

Carole Ward McNamara, NC '60
Women

Maura L. Noone, '85
Young Alumni

Charles A. Polachi, Jr., MBA '82
**Graduate School of Management Alumni
 Association**

Leon R. Stamps, '75
Career Services

Boston College Alumni Association

1987 Awards Ceremony

The William V. McKenney Award
 Charles F. Donovan, S.J., '33

Awards of Excellence

Arts & Humanities
 Rev. Carney E. Gavin, '59

Religion
 Rabbi Kenneth B. Block, '68

Science
 Dr. Robert L. Anstey II, '65, M.A. '67,
 Ph.D. '70

Public Service
 Margaret G. Deveney, M.S.W. '46

Commerce
 Dr. James T. Vanderslice, '62

Education
 Dr. Morris E. Blitz, '37

Young Alumni Achievement Award
 Robert B. Goldsmith, '77

Alumni Comparative Regional Analysis Fall 1987

Massachusetts	
Metropolitan Boston:	
Postal Areas 01701-02009	11,929
02101-02215	22,620
Outside Metropolitan Boston	14,043
Total Massachusetts Alumni	48,592
New England	
Connecticut	4,919
Maine	1,074
New Hampshire	2,242
Rhode Island	2,041
Vermont	409
Total New England Outside Massachusetts	10,685
Massachusetts	48,592
Total New England	59,277
Total Outside New England	32,017
Total Alumni	91,294

Source: Information Services, University Relations

Alumni Geographic Analysis by State Fall 1987

Alabama	82	Nevada	44
Alaska	59	New Hampshire	2,242
Arizona	262	New Jersey	3,403
Arkansas	25	New Mexico	88
California*	2,821	New York*	6,911
Colorado	332	North Carolina	337
Connecticut	4,919	North Dakota	10
Delaware	145	Ohio	877
District of Columbia	586	Oklahoma	76
Florida	1,558	Oregon	108
Georgia	405	Pennsylvania	1,590
Guam	3	Puerto Rico	221
Hawaii	141	Rhode Island	2,041
Idaho	22	South Carolina	105
Illinois	1,172	South Dakota	15
Indiana	186	Tennessee	141
Iowa	64	Texas	755
Kansas	71	Utah	41
Kentucky	111	Vermont	409
Louisiana	156	Virginia	1,481
Maine	1,074	Virgin Islands	27
Maryland	1,521	Washington*	282
Massachusetts	48,592	West Virginia	39
Michigan	519	Wisconsin	248
Minnesota	259	Wyoming	15
Mississippi	28	Total U.S.	86,981
Missouri	274	Foreign Nations	1,313
Montana	27	Other	3,000
Nebraska	61	Total Alumni	91,294

*California, New York and Washington include APO addresses.
NOTE: Also included are individuals who attended Boston College for at least one year without graduating. These alumni are referred to as "EX Alumni" (see pages 46-49). Double- and triple-degreed alumni are counted by their primary (or first-received) degree only.

Source: Information Services, University Relations

Living Alumni

By Primary School, Fall 1987

Class	A.&S.	Ed.	S.O.M.	S.O.N.	Evening College	Newton College	Grad. A.&S.	Grad. S.O.M.	Social Work	Law	Weston Theo.	EX Alumni	Total	Women	Men	Total	Class	
1901	-	-	-	-	-	-	-	-	-	-	-	-	-	-	-	-	-	1901
1902	-	-	-	-	-	-	-	-	-	-	-	-	-	-	-	-	-	1902
1903	-	-	-	-	-	-	-	-	-	-	-	-	-	-	-	-	-	1903
1904	-	-	-	-	-	-	-	-	-	-	-	-	-	-	-	-	-	1904
1905	-	-	-	-	-	-	-	-	-	-	-	-	-	-	-	-	-	1905
1906	-	-	-	-	-	-	-	-	-	-	-	-	-	-	-	-	-	1906
1907	-	-	-	-	-	-	-	-	-	-	-	-	-	-	-	-	-	1907
1908	-	-	-	-	-	-	-	-	-	-	-	-	-	-	-	-	-	1908
1909	-	-	-	-	-	-	-	-	-	-	-	-	-	-	-	-	-	1909
1910	-	-	-	-	-	-	-	-	-	-	-	-	-	-	-	-	-	1910
1911	-	-	-	-	-	-	-	-	-	-	-	-	-	-	-	-	-	1911
1912	-	-	-	-	-	-	-	-	-	-	-	-	-	-	-	-	-	1912
1913	-	-	-	-	-	-	-	-	-	-	-	-	-	-	-	-	-	1913
1914	-	-	-	-	-	-	-	-	-	-	-	-	-	-	-	-	-	1914
1915	3	-	-	-	-	-	-	-	-	-	-	-	3	-	3	3	-	1915
1916	6	-	-	-	-	-	-	-	-	-	-	2	8	-	8	8	-	1916
1917	3	-	-	-	-	-	-	-	-	-	-	2	5	1	4	5	-	1917
1918	5	-	-	-	-	-	-	-	-	-	-	5	10	4	6	10	-	1918
1919	3	-	-	-	-	-	-	-	-	-	-	3	6	3	3	6	-	1919
1920	9	-	-	-	-	-	-	-	-	-	-	18	27	9	18	27	-	1920
1921	12	-	-	-	-	-	1	-	-	-	-	15	28	8	20	28	-	1921
1922	17	-	-	-	-	-	1	-	-	-	-	22	40	16	24	40	-	1922
1923	21	-	-	-	-	-	-	-	-	-	-	17	38	12	26	38	-	1923
1924	21	-	-	-	-	-	-	-	-	-	5	18	44	17	27	44	-	1924
1925	31	-	-	-	-	-	-	-	-	-	6	26	63	15	48	63	-	1925
1926	63	-	-	-	1	-	2	-	-	-	10	29	105	19	86	105	-	1926
1927	63	-	-	-	-	-	8	-	-	-	7	32	110	32	78	110	-	1927
1928	71	-	-	-	1	-	12	-	-	-	9	31	124	31	93	124	-	1928
1929	78	-	-	-	2	-	10	-	-	-	6	38	134	38	96	134	-	1929
1930	82	-	-	-	10	-	11	-	-	-	5	51	159	58	101	159	-	1930
1931	110	-	-	-	7	-	13	-	-	-	12	56	198	54	144	198	-	1931
1932	109	-	-	-	10	-	10	-	-	5	8	50	192	41	151	192	-	1932
1933	132	-	-	-	14	-	23	-	-	10	14	58	251	65	186	251	-	1933
1934	150	-	-	-	17	-	29	-	-	15	11	68	290	76	214	290	-	1934
1935	164	-	-	-	22	-	22	-	-	11	10	57	286	70	216	286	-	1935
1936	142	-	-	-	15	-	16	-	-	18	7	46	244	48	196	244	-	1936
1937	164	-	-	-	15	-	18	-	-	21	3	66	287	48	239	287	-	1937
1938	171	-	-	-	27	-	14	-	11	18	1	53	295	54	241	295	-	1938
1939	208	-	-	-	31	-	28	-	6	27	2	76	378	80	298	378	-	1939
1940	228	-	-	-	24	-	23	-	9	27	2	67	380	63	317	380	-	1940
1941	187	-	-	-	36	-	17	-	15	22	2	46	325	64	261	325	-	1941
1942	190	-	44	-	30	-	26	-	10	12	2	65	379	73	306	379	-	1942
1943	204	-	43	-	22	-	11	-	12	17	1	70	380	60	320	380	-	1943

Living Alumni By Primary School, (Continued)

Class	A.&S.	Ed.	S.O.M.	S.O.N.	Evening College	Newton College	Grad. A.&S.	Grad. S.O.M.	Social Work	Law	Weston Theo.	EX Alumni	Total	Women	Men	Total	Class
1944	163	-	49	-	11	-	4	-	10	6	1	68	312	33	279	312	1944
1945	102	-	21	-	14	-	8	-	9	5	1	159	319	36	283	319	1945
1946	15	-	2	-	25	-	20	-	15	12	1	38	128	48	80	128	1946
1947	132	-	22	-	19	-	29	-	21	23	3	47	296	58	238	296	1947
1948	160	-	75	-	18	-	30	-	24	41	2	15	365	62	303	365	1948
1949	395	-	91	25	34	-	52	-	25	73	1	37	733	127	606	733	1949
1950	792	-	305	37	21	33	66	-	25	81	5	63	1428	174	1254	1428	1950
1951	751	-	339	41	50	28	89	-	27	97	5	87	1514	204	1310	1514	1951
1952	465	-	296	70	54	29	57	-	24	80	1	48	1124	183	941	1124	1952
1953	396	-	254	75	51	39	114	-	34	61	1	41	1066	239	827	1066	1953
1954	341	-	225	112	61	20	133	-	28	53	2	67	1042	275	767	1042	1954
1955	289	-	196	121	73	37	113	-	26	47	3	35	940	282	658	940	1955
1956	299	137	283	119	72	36	117	-	28	58	5	81	1235	390	845	1235	1956
1957	321	97	255	128	60	50	100	-	27	62	4	80	1184	347	837	1184	1957
1958	368	130	350	168	62	57	132	-	24	58	3	130	1482	470	1012	1482	1958
1959	358	121	344	150	77	75	120	-	30	71	17	107	1470	439	1031	1470	1959
1960	327	130	343	203	129	96	197	2	33	60	18	45	1583	580	1003	1583	1960
1961	284	93	287	154	72	102	158	8	33	79	38	28	1336	469	867	1336	1961
1962	322	128	242	187	91	123	105	26	40	91	22	47	1424	548	876	1424	1962
1963	475	167	331	168	61	139	251	30	32	76	29	44	1803	651	1152	1803	1963
1964	479	185	356	134	75	186	216	25	46	80	34	61	1877	677	1200	1877	1964
1965	424	181	358	146	78	132	232	34	50	106	41	51	1833	612	1221	1833	1965
1966	442	182	344	217	74	158	258	42	49	112	36	43	1957	746	1211	1957	1966
1967	453	198	380	181	83	150	413	53	57	92	32	48	2140	796	1344	2140	1967
1968	552	280	418	142	64	183	371	49	51	116	28	48	2302	824	1478	2302	1968
1969	543	234	399	118	85	188	513	45	51	135	36	67	2414	909	1505	2414	1969
1970	531	233	354	146	93	208	475	98	59	115	-	53	2365	973	1392	2365	1970
1971	533	285	385	161	67	174	520	75	85	146	-	55	2486	1013	1473	2486	1971
1972	615	283	395	137	78	253	567	59	88	173	22	60	2730	1126	1604	2730	1972
1973	610	252	317	152	71	244	505	60	79	198	-	49	2537	1098	1439	2537	1973
1974	963	323	383	153	79	200	409	66	98	200	-	41	2915	1364	1551	2915	1974
1975	926	298	331	207	108	210	546	71	111	175	-	11	2994	1604	1390	2994	1975
1976	1156	365	491	227	86	5	584	73	101	204	-	4	3296	1709	1587	3296	1976
1977	1032	291	452	162	74	-	418	71	104	219	-	1	2824	1539	1285	2824	1977
1978	1213	256	454	169	94	-	483	78	92	193	-	2	3034	1554	1480	3034	1978
1979	1108	221	503	195	107	-	457	108	112	220	-	3	3034	1672	1362	3034	1979
1980	1185	171	470	201	95	-	482	115	120	228	-	1	3068	1709	1359	3068	1980
1981	1178	208	560	173	91	-	500	128	90	236	-	1	3165	1767	1398	3165	1981
1982	1242	196	559	177	109	-	519	122	98	210	-	4	3236	1873	1363	3236	1982
1983	1266	165	561	181	142	-	420	120	131	228	-	1	3215	1956	1259	3215	1983
1984	1365	146	548	139	126	-	366	126	118	235	-	3	3172	1821	1351	3172	1984
1985	1162	143	578	144	136	-	424	133	95	263	-	4	3082	1839	1243	3082	1985
1986	1248	149	582	149	137	-	419	134	128	221	-	-	3167	1863	1304	3167	1986
1987	1249	141	557	133	117	-	246	104	113	218	-	-	2878	1724	1154	2878	1987
TOTAL	30,877	6,389	15,132	5,702	3,608	3,155	12,533	2,055	2,704	5,660	514	2,965	91,294	39,442	51,852	91,294	TOTAL

Source: Information Services, University Relations

Alumni Donors

By Primary School and Class, 1986–1987

Class	A.&S.	Ed.	S.O.M.	S.O.N.	Evening College	Newton College	Grad. A.&S.	Grad. S.O.M.	Social Work	Law	Weston Theo.	EX Alumni	Total Alumni Donors	Class
1915	—	—	—	—	—	—	—	—	—	—	—	1	1	1915
1916	5	—	—	—	—	—	—	—	—	—	—	1	6	1916
1917	—	—	—	—	—	—	—	—	—	—	—	—	—	1917
1918	2	—	—	—	—	—	—	—	—	—	—	—	2	1918
1919	—	—	—	—	—	—	—	—	—	—	—	—	—	1919
1920	5	—	—	—	—	—	1	—	—	—	—	1	7	1920
1921	3	—	—	—	—	—	—	—	—	—	—	1	4	1921
1922	7	—	—	—	—	—	—	—	—	—	—	2	9	1922
1923	7	—	—	—	—	—	—	—	—	—	—	1	8	1923
1924	13	—	—	—	—	—	—	—	—	—	—	1	14	1924
1925	8	—	—	—	—	—	—	—	—	—	—	4	12	1925
1926	32	—	—	—	—	—	—	—	—	—	—	1	33	1926
1927	33	—	—	—	—	—	—	—	—	—	—	2	35	1927
1928	40	—	—	—	—	—	—	—	—	—	—	6	46	1928
1929	33	—	—	—	—	—	2	—	—	—	—	4	39	1929
1930	43	—	—	—	—	—	1	—	—	—	—	3	47	1930
1931	66	—	—	—	—	—	4	—	—	—	—	6	76	1931
1932	51	—	—	—	1	—	—	—	—	2	1	7	62	1932
1933	64	—	—	—	2	—	3	—	—	1	—	10	80	1933
1934	78	—	—	—	1	—	7	—	—	4	—	13	103	1934
1935	79	—	—	—	2	—	4	—	—	1	—	6	92	1935
1936	62	—	—	—	2	—	1	—	—	6	—	5	76	1936
1937	111	—	—	—	1	—	3	—	—	9	—	18	142	1937
1938	79	—	—	—	5	—	1	—	4	6	—	5	100	1938
1939	108	—	—	—	6	—	2	—	4	7	—	12	139	1939
1940	119	—	—	—	6	—	3	—	2	8	1	10	149	1940
1941	90	—	—	—	1	—	2	—	5	6	—	6	110	1941
1942	103	—	16	—	4	—	6	—	3	9	—	8	149	1942
1943	90	—	25	—	—	—	2	—	2	5	—	8	132	1943
1944	73	—	26	—	3	—	1	—	6	—	—	12	121	1944
1945	55	—	10	—	3	—	1	—	2	1	—	21	93	1945
1946	5	—	1	—	4	—	3	—	4	5	—	6	28	1946
1947	45	—	11	—	2	—	4	—	8	6	—	5	81	1947
1948	67	—	35	—	5	—	7	—	6	11	—	—	131	1948
1949	161	—	32	8	8	—	9	—	9	28	—	3	258	1949
1950	284	—	136	10	4	13	11	—	5	34	—	8	505	1950

Alumni Donors

By Primary School and Class, (Continued)

Class	A.&S.	Ed.	S.O.M.	S.O.N.	Evening College	Newton College	Grad. A.&S.	Grad. S.O.M.	Social Work	Law	Weston Theo.	EX Alumni	Total Alumni Donors	Class
1951	314	—	116	12	10	6	24	—	5	37	—	15	539	1951
1952	180	—	123	17	21	6	7	—	9	29	—	3	395	1952
1953	143	—	91	21	12	7	18	—	8	22	—	5	327	1953
1954	118	—	83	35	19	3	30	—	2	18	—	10	318	1954
1955	113	—	59	34	16	7	18	—	3	15	—	5	270	1955
1956	119	37	96	32	18	6	18	—	4	21	—	16	367	1956
1957	118	21	82	40	19	20	16	—	3	21	—	6	346	1957
1958	126	34	104	41	14	12	22	—	6	23	—	5	387	1958
1959	110	34	110	40	22	26	12	—	8	26	2	3	393	1959
1960	118	45	122	64	22	28	28	2	12	22	1	8	472	1960
1961	83	21	92	48	15	18	27	3	8	26	2	6	349	1961
1962	119	48	105	76	25	48	14	9	5	40	—	3	492	1962
1963	145	57	105	56	21	26	24	6	6	35	2	6	489	1963
1964	176	51	124	31	15	49	23	8	13	28	1	1	520	1964
1965	157	51	139	29	21	28	24	5	10	39	1	4	508	1965
1966	153	46	141	54	21	24	33	16	9	44	1	1	543	1966
1967	185	65	159	58	26	46	62	23	10	50	4	5	693	1967
1968	200	71	153	37	15	38	53	18	9	54	3	5	656	1968
1969	186	54	139	25	19	34	65	17	10	63	4	6	622	1969
1970	193	64	133	31	27	40	55	25	10	50	—	1	629	1970
1971	191	70	155	34	16	41	69	23	11	57	—	4	671	1971
1972	189	76	141	41	20	32	61	18	13	76	1	6	674	1972
1973	172	61	126	36	15	29	53	18	9	84	—	3	606	1973
1974	282	72	136	35	29	30	43	20	7	72	—	2	728	1974
1975	204	59	94	44	30	46	45	16	10	80	—	—	628	1975
1976	269	66	163	53	14	—	63	22	8	55	—	—	713	1976
1977	312	60	188	43	22	—	45	15	6	94	—	—	785	1977
1978	290	47	145	49	15	—	54	26	2	75	—	—	703	1978
1979	283	38	155	40	19	—	41	36	9	75	—	—	696	1979
1980	270	34	154	37	17	—	50	40	9	63	—	1	675	1980
1981	274	41	190	41	31	—	43	35	4	85	—	—	744	1981
1982	291	37	169	30	39	—	49	36	8	65	—	—	724	1982
1983	226	29	149	29	49	—	39	36	11	59	—	1	628	1983
1984	217	18	148	25	28	—	33	38	5	53	—	—	565	1984
1985	159	12	121	16	23	—	23	36	2	61	1	—	454	1985
1986	161	11	87	17	30	—	16	33	—	39	—	—	394	1986
TOTAL	8,867	1,430	4,889	1,369	835	663	1,378	580	324	1,905	25	328	22,593	TOTAL

Source: Information Services, University Relations

Gifts to the University*

Total Volunteer Giving, 1984-1987

Source	Gifts 1984-1985	Gifts 1985-1986	Gifts 1986-1987
Alumni	\$4,060,853	\$ 4,131,164	\$ 7,258,561
Parents	1,187,481	1,100,176	1,095,528
Friends	485,097	711,112	772,397
Corporations	569,268	1,789,915	768,351
Matching Gifts	511,681	624,515	598,997
Foundations	488,939	1,165,383	405,758
Planned Giving	540,499	1,072,127	—**
Associations	502,193	502,193	330,541
Total	\$8,346,011	\$11,096,585	\$11,230,133

*Gifts represent cash received as of 5/31/87

**As of 1986-1987, Planned Giving is no longer reported as a separate category. These gifts are now reported within those categories appropriate to the type of donor.

Source: Office of Development

Individual Donors*

By Giving Club

Giving Club	Level of Gift	1982-83	1983-84	1984-85	1985-86	1986-87
President's Circle	\$5,000 +	135	167	217	249	287
Gasson Society	\$2,500-\$4,999	—	—	—	64	93
FIDES	\$1,000-\$2,499**	866	941	1109	1102	1171
Tower Builders	\$500-\$999	359	415	441	457	459
John Bapst Associates	\$250-\$499	764	1093	961	1182	1139
McElroy Associates	\$100-\$249	3764	5401	4466	5148	5032
Other Annual Fund	\$1-\$99	14,953	12,294	14,998	14,708	17,262
Total Individual Donors		20,841	20,311	22,192	22,910	25,443

*Includes only alumni, parents and friends.

**Prior to 1985-86, gift levels for Fides were \$1,000-\$4,999.

Source: Office of Development

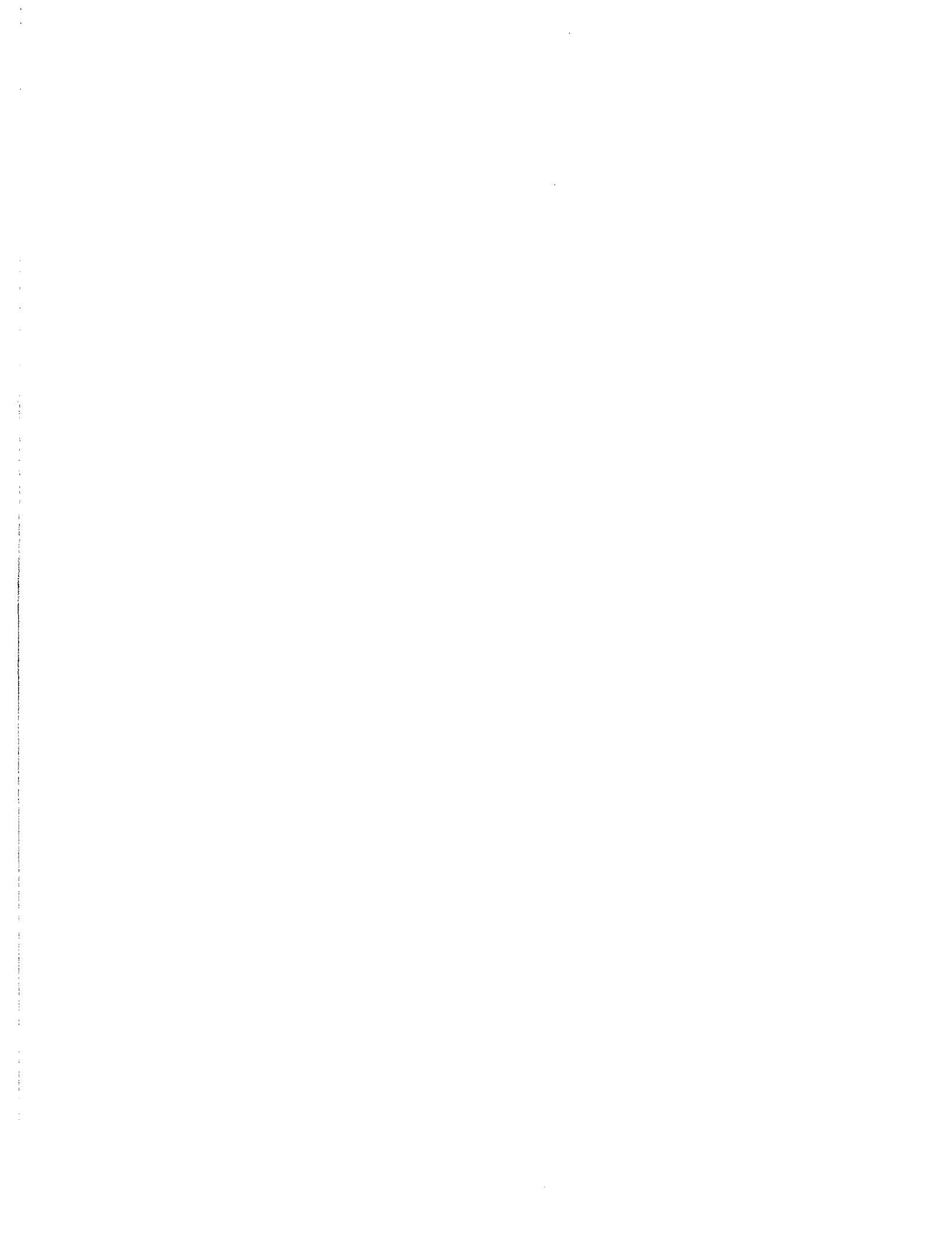

Physical Plant

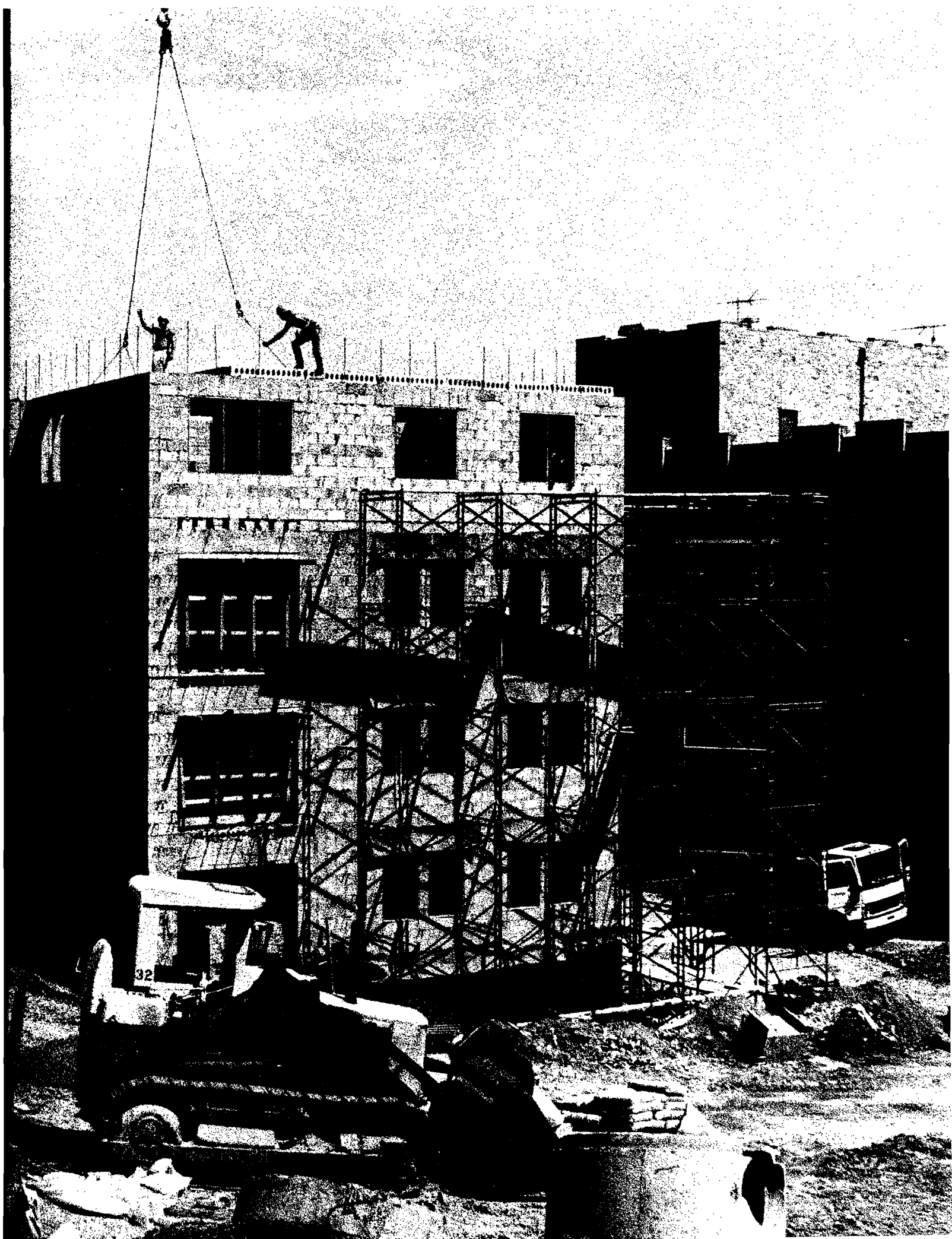

Buildings Related to Boston College Operations

Location and Primary Use

Fall 1987

Name	Location	Primary Use	Date Constructed or Acquired
Alumni Stadium	Lower Campus	Sports	1957
Bapst Library	Middle Campus	Library	1928
Barat House	885 Centre Street	Jesuit Residence & Administrative	1974
Barry Fine Arts Pavilion	885 Centre Street	Academic & Administrative	1974
Bea House ¹	176 Commonwealth Avenue	Jesuit Residence	1965
Botolph House	18 Old Colony Road	Administrative	1967
Bourneuf House	84 College Road	Administrative	1985
Brock House	78 College Road	Administrative	1972
Campion Hall ²	Middle Campus	Academic & Administrative	1955
Canisius House ¹	67 Lee Road	Jesuit Residence	1966
Carney Hall	Middle Campus	Academic & Administrative	1962
Cheverus Hall	127 Hammond Street	Student Residence	1960
Claver Hall	40 Tudor Road	Student Residence	1955
Connolly Faculty Center	300 Hammond Street	Academic	1975
Cottage and Garage	885 Centre Street	Residence	1974
Cushing Hall	Middle Campus	Academic & Administrative	1960
Cushing House	885 Centre Street	Student Residence	1974
Daly House ¹	262 Beacon Street	Jesuit Residence	1981
Devlin Hall	Middle Campus	Academic & Administrative	1924
Donaldson House	90 College Road	Administrative	1975
Duchesne East	885 Centre Street	Student Residence	1974
Duchesne West	885 Centre Street	Student Residence	1974
Edmond's Hall	200 St. Thomas More Drive	Student Residence	1975
Faber House	102 College Road	Academic	1938
Fenwick Hall	46 Tudor Road	Student Residence	1960
Fitzpatrick Hall	137 Hammond Street	Student Residence	1960
William J. Flynn Student Recreation Complex	Lower Campus	Sports & Administrative	1972
Fulton Hall	Middle Campus	Academic & Administrative	1948
Gasson Hall	Middle Campus	Academic & Administrative	1913
Gonzaga Hall	149 Hammond Street	Student Residence	1958
Greycliff Hall	2051 Commonwealth Avenue	Student Residence	1969
Gym (Newton)	885 Centre Street	Gymnasium	1974
Haley House	314 Hammond Street	Academic	1969
Hancock House	223 Beacon Street	Academic	1907
Hardey House	885 Centre Street	Student Residence	1974
Higgins Hall	Middle Campus	Academic & Administrative	1966
Hillside A	100 Commonwealth Avenue	Student Residence	1973
Hillside B	100 Commonwealth Avenue	Student Residence	1973
Hillside C (Renamed Rubenstein Hall)			
Hillside D	90 Commonwealth Avenue	Student Residence	1973
Hopkins House	116 College Road	Administrative	1968
Hovey House	258 Hammond Street	Academic & Administrative	1971
Kenny-Cottle Library	885 Centre Street	Library	1974
Keyes North	885 Centre Street	Student Residence	1974
Keyes South	885 Centre Street	Student Residence	1974
Kostka Hall	149 Hammond Street	Student Residence	1957

Buildings Related to Boston College Operations (Continued)

Name	Location	Primary Use	Date Constructed or Acquired
Lawrence House	122 College Road	Administrative	1968
Loyola Hall	42 Tudor Road	Student Residence	1955
Lyons Hall	Middle Campus	Academic & Administrative	1951
McElroy Commons ²	Middle Campus	Student Services & Administrative	1960
McGuinn Hall	Middle Campus	Academic & Administrative	1968
Medeiros Townhouses	60 Tudor Road	Student Residence	1971
Mill Street Cottage	29 Mill Street	Residence	1974
Modular Apartments	Lower Campus	Student Residence	1970
Murray House	292 Hammond Street	Commuter Center	1967
O'Connell Hall	185 Hammond Street	Student Union	1938
Thomas P. O'Neill, Jr. Library	Middle Campus	Central Research Library	1984
Parking Garage	2599 Beacon Street	General Use Parking Facility	1979
Putnam Center	885 Centre Street	Administrative	1974
Rahner House	96 College Road	Administrative	1952
Roberts Center	Middle Campus	Academic, Administrative & Gym	1958
Robsham Theater Arts Center	Lower Campus	Student Services & Academic	1981
Roncalli Hall	182 Hammond Street	Student Residence	1965
Rubenstein Hall	90 Commonwealth Avenue	Student Residence	1973
Service Building	Middle Campus	Administrative & Trade Shops	1948
Shaw House	377 Beacon Street	Student Residence	1962
Commander Shea Field	Lower Campus	Baseball Diamond	1960
Southwell Hall	38 Commonwealth Avenue	Administrative	1937
St. Mary's Hall ³	Middle Campus	Jesuit Residence	1917
St. Mary's House	885 Centre Street	Academic & Administrative	1974
St. Thomas More Hall	St. Thomas More Drive	Administrative	1955
James W. Smith Wing	885 Centre Street	Academic & Administrative	1974
Stuart House (Law School)	885 Centre Street	Academic & Administrative	1974
Trinity Chapel (Newton)	885 Centre Street	Chapel	1974
Michael P. Walsh Hall	150 St. Thomas More Drive	Student Residence & Dining Facility	1980
Welch Hall	200 Hammond Street	Student Residence	1965
Weston Observatory ⁴	Weston, MA	Research & Administrative	1948
Williams Hall	143 Hammond Street	Student Residence	1965
Xavier Hall	44 Tudor Road	Student Residence	1955
— — —	36 College Road	Administrative	1974
— — —	72 College Road	Administrative	1970
— — —	66 Commonwealth Avenue ⁵	Student Residence	1985
— — —	31 Lawrence Avenue	Academic	1979
— — —	55 Lee Road	Residence	1978

¹Rented to Jesuit Community of Boston College.

²Student Services in McElroy Commons include bookstore, dining halls, mail room, U.S. Post Office.

³Owned by the Jesuit Community of Boston College.

⁴Land rented from the New England Province of the Society of Jesus. Building owned by Boston College.

⁵Leased from Baptist Home of Massachusetts.

Source: Space Planning and Utilization

Boston College Properties

Fall 1987

	Square Feet	Acres
Upper Campus		
Roncalli, Welch, and Williams	137,446	3.1
O'Connell and Upper Campus Dormitories	<u>472,838</u>	<u>10.9</u>
Total Upper Campus	610,284	14.0
Middle Campus		
Area bounded by Beacon Street, Lower Campus Road, College Road, and Commonwealth Avenue—including Hillside & Southwell		
	1,677,845	38.5
18 Old Colony Road (Botolph)	17,346	0.4
122 College Road (Lawrence)	9,579	0.2
116 College Road (Hopkins)	7,349	0.2
102 College Road (Faber)	7,191	0.2
96 College Road (Rahner)	6,463	0.1
90 College Road (Donaldson)	7,960	0.2
84 College Road (Bourneuf)	7,460	0.2
78 College Road (Brock)	6,308	0.1
72 College Road	7,100	0.2
36 College Road	9,126	0.2
176 Commonwealth (Bea)	<u>18,184</u>	<u>0.4</u>
Total Middle Campus	1,781,911	40.9
Lower Campus		
Area bounded by Lower Campus Road, Beacon Street, and St. Thomas More Drive (excluding MDC property)		
	2,279,266	52.3
2150 Commonwealth Avenue (St. Thomas More Hall)	<u>156,575</u>	<u>3.6</u>
Total Lower Campus	2,435,841	55.9
Total Upper, Middle and Lower Campuses	4,828,036	110.8
Newton Campus	<u>1,751,112</u>	<u>40.2</u>
Total Chestnut Hill and Newton Campuses	6,579,148	151.0
Outlying Properties		
Newton		
262 Beacon Street (Daly)	19,793	0.5
258 Hammond Street (Hovey)	178,390	4.1
292 Hammond Street (Murray)	50,554	1.2
300 Hammond Street (Connolly)	70,767	1.6
314 Hammond Street (Haley)	55,710	1.3
31 Lawrence Avenue	13,109	0.3
67 Lee Road (Canisius)	10,436	0.2
55 Lee Road	<u>16,032</u>	<u>0.4</u>
	414,791	9.6
Boston		
2051 Commonwealth (Greycliff)	<u>4,623</u>	<u>0.1</u>
Total Properties Owned by Boston College	6,998,562	160.7

NOTE: The above statistics do not include rented properties used in University operations.
Source: Buildings and Grounds

Facility Capacities

Fall 1987

Facility	Location	Lecture Seating	Dinner Seating	Reception/ Standing
Athletics				
Alumni Stadium:	Lower Campus			
Sporting Events		32,000	—	—
Field Seating		3,000	—	—
William J. Flynn Student Recreation Complex	Lower Campus	4,000	2,500	4,000
Roberts Center:	Middle Campus			
Sporting Events		4,000	—	—
Floor Seating		800	550	—
Auditoriums				
Barry Fine Arts Pavilion 223	Newton Campus	330	—	—
Cushing Hall 001	Middle Campus	177	—	—
Devlin Hall 008	Middle Campus	322	—	—
Fulton Hall 412	Middle Campus	224	—	—
Gasson Hall 305	Middle Campus	104	—	—
Higgins Hall 304	Middle Campus	160	—	—
Higgins Hall 307	Middle Campus	160	—	—
McGuinn Hall 121	Middle Campus	266	—	—
Robsham Theater Arts Center	Lower Campus	591	—	200
Stuart Hall 411	Newton Campus	130	—	—
Stuart Hall 315	Newton Campus	178	—	—
Conference Rooms				
Murray Conference Room	McElroy Commons	100	—	—
Roberts Lounge	St. Thomas More Hall	30	—	75
Trustees' Board Room	McElroy Commons	40	40	—
Dining Halls*				
Eagle's Nest	McElroy Commons	—	450	—
Faculty Dining Room	McElroy Commons	—	125	—
Lyons Cafeteria	Lyons Hall	—	500	—
McElroy Dining Hall	McElroy Commons	—	900	—
Newton Campus Cafeteria	Stuart House	—	250	—
Newton Campus Snack Bar	Stuart House	—	200	—
Walsh Hall Dining Facilities:	Michael P. Walsh Hall	—	518	—
Dining Room		—	(360)	—
Golden Lantern		—	(108)	—
Function Rooms		—	(50)	—
Houses				
Barat House	Newton Campus	50	12	100
Haley House	314 Hammond Street	25	20	—
Hovey House	258 Hammond Street	25	—	—
O'Connell Hall	185 Hammond Street	—	—	200
Lounges				
Devlin 103	Middle Campus	300	200	300
McGuinn 3rd Floor Lounge	Middle Campus	—	50	75
McGuinn 5th Floor Lounge	Middle Campus	—	50	75
Multi-Purpose				
Campion Gym	Middle Campus	300	—	—
Gasson T-100	Middle Campus	300	200	400
Newton Chapel	Newton Campus	500	—	—
Robsham Theater	Kresge Room & Lobby	—	—	200

*Capacities shown for dining facilities are those used for function seating, and therefore differ from capacities for student dining.
 Note: University facilities are available for function purposes through the Bureau of Conferences and/or the primary user responsible for the facility. All facilities are not available to all groups. The capacity figures are those used by the Bureau of Conferences in determining appropriate space needs for functions being scheduled.

Source: Bureau of Conferences

Dining Facilities

Fall 1987

Name	Location	Capacity
The Club	O'Connell House	56
Eagle's Nest Snack Bar	McElroy Commons	450
Faculty Dining Room	McElroy Commons	146
Lyons Cafeteria	Lyons Hall	365
McElroy Dining Hall	McElroy Commons	625
McElroy Cafe	McElroy Commons	96
Newton Campus Cafeteria	Stuart House	360
Newton Campus Snack Bar	Stuart House	185
Trustees' Board Room	McElroy Commons	40
Walsh Hall Dining Facilities	Michael P. Walsh Hall	500
Total Capacity		2,823

Source: Dining Department

Offices

Fall 1987

Building	Offices	Building	Offices	Building	Offices	Building	Offices
Chestnut Hill Campus				Newton Campus			
Botolph House	10	Hillside B	3	Roberts Center	24	Barat House	7
Bourneuf House	9	Hillside D	7	Rubenstein Hall	12	Barry Fine Arts Pavilion	25
Brock House	7	Hovey House	10	Service Building	26	Kenny-Cottle Library	11
Campion Hall	56	Hopkins House	11	Southwell Hall	26	James W. Smith Wing	21
Carney Hall	234	Lawrence House	11	St. Thomas More Hall	115	Stuart House	65
Cushing Hall	67	Lyons Hall	99	31 Lawrence Avenue	8	St. Mary's House	3
Devlin Hall	40	McElroy Commons	32	72 College Road	8	Subtotal	132
Donaldson House	7	McGuinn Hall	188	84 College Road	9	Weston Observatory*	17
Fulton Hall	110	Murray House	3	Subtotal	1,267	Total Offices	1,416
Gasson Hall	30	O'Neill Library	45				
Higgins Hall	54	Rahner	6				

*In addition to 17 offices, Weston Observatory houses 12 laboratories.

Source: Space Planning and Utilization

Classrooms Fall 1987

Building	Number of Classrooms	Stations
Barry	5	490
Campion	13	567
Carney	25	1,107
Cushing	11	712
Devlin	2	373
Fulton	13	945
Gasson	18	883
Higgins	6	549
Kenny-Cottle Library	1	125
Lyons	7	316
McGuinn	12	512
O'Neill Library	9	444
Stuart	14	798
Theater Arts Center	2	606
Total	138	8,427

Source: Space Planning and Utilization

Summary of Building Use Fall 1987

Building Use	Number of Buildings
Student Residences ¹	24
Administrative	13
Academic and Administrative ²	20
Jesuit Residence	5
Miscellaneous Use ³	17
Total	79

¹Keyes North and South = 1, Duchesne East and West = 1, Hillside A&B = 1, Hillside C&D = 1, Modulars = 1

²Includes Weston Observatory.

³Includes gymnasiums, libraries, student union, etc.

Source: Space Planning and Utilization

Residence Hall Capacities 1987-1988

Residence Hall	Address	Living Units	Students	Staff*	Total
Chestnut Hill Campus					
Upper Campus					
Cheverus	127 Hammond Street	67	133	3	136
Claver	40 Tudor Road	40	76	3	79
Fenwick	46 Tudor Road	73	139	3	142
Fitzpatrick	137 Hammond Street	73	141	3	144
Gonzaga	149 Hammond Street	78	151	3	154
Kostka	149 Hammond Street	80	156	3	159
Loyola	42 Tudor Road	51	96	3	99
Medeiros Townhouses	60 Tudor Road	50	98	2	100
Roncalli	182 Hammond Street	69	134	3	137
Shaw	377 Beacon Street	7	19	1	20
Welch	200 Hammond Street	77	153	3	156
Williams	142 Hammond Street	72	141	3	144
Xavier	44 Tudor Road	40	76	3	79
		777	1,513	36	1,549
Lower Campus					
Greycliff	2051 Commonwealth Avenue	27	38	2	40
Edmond's Hall	200 St. Thomas More Drive	205	788	9	797
Hillside A	100 Commonwealth Avenue	36	210	3	213
Hillside B	100 Commonwealth Avenue	29	152	2	154
Hillside D	90 Commonwealth Avenue	36	188	2	190
Modulars	St. Thomas More Drive	86	498	9	507
Michael P. Walsh Hall	150 St. Thomas More Drive	139	783	16	799
Rubenstein Hall	90 Commonwealth Avenue	30	174	3	177
66 Commonwealth Avenue	66 Commonwealth Avenue	124	140	4	144
		712	2,971	50	3,021
Newton Campus					
Cushing	885 Centre Street	65	119	4	123
Duchesne East	885 Centre Street	65	132	4	136
Duchesne West	885 Centre Street	72	131	4	135
Hardey	885 Centre Street	96	172	4	176
Keys North	885 Centre Street	76	143	5	148
Keys South	885 Centre Street	57	105	3	108
		431	802	24	826
Total		1,920	5,286	110	5,396

*Assistant Directors not included.
Source: Housing Office

Finance



Highlights of Financial Operations

For the Five Years Ending May 31, 1987 (Dollars in Millions)

	1983	1984	1985	1986	1987
Revenues					
Tuition and Fees	\$ 69.4	\$ 79.4	\$ 86.9	\$ 96.2	\$104.9
Contracts and Grants	12.6	11.8	12.4	12.8	13.6
Gifts, Investments and Other*	13.2	13.4	17.9	21.4	22.0
Auxiliary Enterprises**	24.4	28.6	33.9	33.4	36.8
Total Revenue	\$119.6	\$133.2	\$151.1	\$163.8	\$177.3
Expenditures and Transfers					
Instruction	\$ 39.3	\$ 42.0	\$ 45.9	\$ 48.7	\$ 53.0
Libraries	4.4	4.7	6.6	7.2	8.0
Sponsored Research	3.8	3.5	3.6	3.5	3.8
Student Services	4.8	4.7	5.9	5.9	6.7
Plant Maintenance	8.8	9.3	10.4	9.5	10.2
General Administration	11.2	12.5	14.9	17.3	20.4
Student Aid/Loans	12.8	15.0	15.9	18.2	18.8
Auxiliary Enterprises**	23.0	24.1	29.6	31.5	35.1
Other Transfers (Net)*	11.3	17.2	18.1	21.1	19.8
Total Expenditures and Transfers	\$119.4	\$133.0	\$150.9	\$162.9	\$175.8

* Gifts and Other Transfers include gifts restricted to Endowments and Plant Funds.

** Auxiliary enterprises have been restated to include Organized Activities for the years 1983-1987.

Source: Office of the Controller

Boston College Tuition Restated in 1967 Dollars

Academic Year	Consumer Price Index*	Tuition in Absolute Dollars	Tuition in 1967 Dollars
1978-79	202.9	3,645	1,796
1979-80	229.9	3,980	1,731
1980-81	258.4	4,530	1,753
1981-82	281.5	5,180	1,840
1982-83	292.4	6,000	2,052
1983-84	303.5	6,800	2,240
1984-85	317.0	7,475	2,358
1985-86	327.4	8,200	2,505
1986-87	334.0	9,120	2,731
1987-88	347.0**	9,920	2,859**

* CPI measured at December 31st of academic year.

** Estimate

Source: Department of Commerce Economic Indicators, July 1987. Office of the Controller

Tuition and Fees

For the Ten Years Ending May 31, 1988

	1979	1980	1981	1982	1983	1984	1985	1986	1987	1988
Undergraduate Schools										
Arts & Sciences, Education, Management, Nursing	\$3,645	\$3,980	\$4,530	\$5,180	\$6,000	\$6,800	\$7,475	\$8,200	\$9,120	\$ 9,920
Evening College (per course)	230	240	250	275	305	335	355	380	412	442
Summer Session (per credit hour)	80	88	96	106	120	134	143	155	168	180
Graduate Schools										
Arts & Sciences (per credit hour)	113	130	150	170	194	218	238	258	280	300
Law School	3,810	4,200	4,900	5,625	6,575	7,450	8,200	8,920	9,820	10,560
Management (per credit hour)	113	130	150	180	210	240	265	288	318	342
Social Work	3,645	3,980	4,600	5,260	5,900	6,540	7,135	7,730	8,350	8,975
MSW part-time (per credit hour)	-	110	130	150	170	185	200	214	230	240
DSW part-time (per credit hour)	-	130	150	170	190	210	228	245	265	280
Room Charge Per Student										
Upper Campus, South Street*	950	1,050	1,190	1,350	1,510	1,645	1,775	1,940	2,300	2,450
Modulars	1,150	1,250	1,450	1,640	1,850	2,015	2,180	2,400	2,820	3,000
Hillside-3 bedroom	1,150	1,250	1,450	1,640	1,840	2,005	2,160	2,360	2,750	2,930
Hillside-2 bedroom	1,200	1,300	1,490	1,680	1,880	2,050	2,200	2,400	2,820	3,000
Edmond's Hall (Reservoir)	1,200	1,300	1,490	1,680	1,880	2,050	2,200	2,400	2,820	3,000
Newton	950	1,050	1,190	1,350	1,510	1,645	1,775	1,940	2,300	2,450
66 Commonwealth Avenue	-	-	-	-	-	-	-	1,940	2,500	2,660
Pine Manor, St. Gabriel's	950	1,050	-	-	-	-	-	-	-	-
Walsh Hall	-	-	1,330	1,500	1,680	1,830	1,960	2,150	2,520	2,680
Board Per Student										
	875	1,025	1,236	1,434	1,600	1,725	1,840	1,950	2,070	2,200
Representative Fees										
Laboratory (Science)	100	100	120	130	144	154	220	230	240	250
Undergraduate Government	24	24	24	30	30	32	32	32	32	39
Graduate Student Association	5	5	7	7	7	10	10	12	12	12
Health/Infirmary	70	80	91	97	112	120	130	140	150	166
Recreation	32	35	45	52	60	65	65	70	76	85

* South Street properties sold in 1981.

Source: Office of the Financial Vice President and Treasurer

Summary of Contract and Grant Awards
 1986-1987

	Number of Awards	Award Total
Biology	4	\$ 305,876
Chemistry	13	1,057,119
Geology and Geophysics	4	1,125,793
Philosophy	1	173,068
Physics	3	160,452
Psychology	3	198,197
Social Welfare Research Institute	1	71,758
Sociology	2	95,808
Space Data Analysis Laboratory	4	2,642,436
School of Education:	5	255,281
Special Education	10	715,018
Campus School	6	873,595
Center for Testing	6	326,738
School of Management	2	315,030
School of Nursing	3	342,631
School of Social Work	3	135,124
Theology	4	176,208
Other	3	159,140
GRAND TOTAL	77	\$9,129,272

Source: Office of Research Administration

Contracts and Grants*

Source and Application of Funding (Thousands of Dollars)

	1983	1984	1985	1986	1987
Source					
Government:					
Federal	\$10,680	\$ 9,440	\$ 9,735	\$ 9,953	\$ 9,799
State	661	946	1,360	1,438	2,083
Local	616	870	951	920	976
Non-Government	669	557	492	544	704
Total	\$12,626	\$11,813	\$12,538	\$12,855	\$13,562
Application					
Sponsored Research	5,222	4,734	5,007	5,049	5,418
Other Sponsored Programs	2,522	2,192	2,206	2,323	2,681
Student Aid	4,882	4,887	5,325	5,483	5,463
Total	\$12,626	\$11,813	\$12,538	\$12,855	\$13,562

* The amounts represent actual accounted expenditures for the referenced fiscal year. They are not reflective of awards made to the University for that year.

Source: Office of the Controller

Selected Contract and Grant Awards*
 1986-1987

Title	Source of Funding	Amount
Biology Department		
Ganglioside Studies in Mutant Mouse Embryos	National Institutes of Health	\$ 88,664
Chemistry Department		
Chiral Lewis Acids and Chemotherapy	National Institutes of Health	169,038
The Molecular Basis of Cellular Control Mechanisms	National Institutes of Health	135,698
Geology & Geophysics		
Scientific Investigations: Research, Analysis and Definition of the Ground Motion Environment	U.S. Air Force	994,952
Philosophy		
Ethical Dimension of the Psychotherapeutic Process	Ira W. DeCamp Foundation	173,068
Physics		
Greenland Imaging Experiments	National Science Foundation	105,000
Psychology		
Sonar Sensory Substitution: Spatial Behavior in the Blind	National Institutes of Health	99,757
Space Data Analysis Laboratory		
SPIRIT II	Utah State University	926,554
School of Education		
Pre-Service Programs for Low Incidence & Special Target Population	U.S. Department of Education	175,479
A Study of Former Fellows of the Foundation	Thomas J. Watson Foundation	105,728
District B Collaborative	City of Boston	218,920
School of Nursing		
Nurses' Diagnostic and Ethical Reasoning	National Institutes of Health	164,892
Other		
Special Services Program "Learning to Learn"	U.S. Department of Education	106,640

*Selected awards are greater than \$80,000
 Source: Office of Research Administration

Libraries



Boston College Libraries

Bapst Library
Middle Campus

**The John J. Burns Library of Rare Books
and Special Collections**

Burns Library
Middle Campus

Geophysics Library

Weston Observatory
Weston, MA

Law Library

Kenny-Cottle Library
Newton Campus

Newton Study Center (Undergraduate)

Chapel Basement
Newton Campus

O'Neill Library

Central Library, Middle Campus

School of Social Work Library

McGuinn Hall, Basement

Source: University Librarian

Expenditures for Library Materials

Library	1982-83	1983-84	1984-85	1985-86	1986-87
Law	\$ 294,722	\$ 345,095	\$ 387,501	\$ 425,158	\$ 456,738
O'Neill*	1,074,443	1,211,789	1,277,824	1,330,680	1,443,148
Social Work	28,035	24,035	26,013	25,517	33,253
Total	\$1,397,200	\$1,580,919	\$1,691,338	\$1,781,355	\$1,933,139

*Includes Special Collections and other general expenditures recorded as "University Librarian."

Source: Office of the Controller

Holdings by Individual Libraries, 1986-1987

Library	Volumes	Serial Subscriptions	Microform Units	Government Document Volumes	Media Units
Bapst	126	—	—	—	—
Burns Special Collections	50,033	8	200	—	5,000
Law	157,896	2,101	516,325	—	—
O'Neill and Newton Study Center	779,791	7,591	985,030	118,199	9,157
Social Work	31,093	436	3,229	4,733	167
Weston Geophysics	6,993	60	2,192	—	—
Total	1,025,932	10,196	1,506,976	122,932	14,324

Source: University Librarian

Circulation Statistics, 1986-1987

Library	Monographs	Reserves	Microforms	Government Documents	Media	Interlibrary Loans
Law	218	15,935	—	—	—	501
O'Neill and Newton Study Center	181,663	50,637	35,746	965	6,488	10,870
Social Work	5,413	31,572	—	—	66	305
Weston Geophysics	356	—	—	—	—	38
Total	187,650	98,144	35,746	965	6,554	11,714

Source: University Librarian

Special Library Services

Computer Search Service

In 1974, the Boston College Nursing Library became the first nursing library in the United States to receive a contract from the National Library of Medicine for the MEDLINE database. Since then the Boston College Libraries have added computerized databases for the humanities, social sciences, education, medicine and health sciences, business and economics, pure and applied sciences, and engineering. These include among others: BRS Inc., DIALOG, SDC (System Development Corporation), NLM (National Library of Medicine), Dow-Jones Retrieval Service, VU-TEXT, Mead Data Central (for NEXIS only on Chestnut Hill campus), Pergamon-Infoline, H. W. Wilson Company (WILSONLINE), and STN International. There are also available in the libraries many multidisciplinary databases which cover specific types of publications (e.g., dissertations, government publications, patents).

The Law School Library has access to LEXIS and WESTLAW as well as NEXIS and DIALOG. Access to some of these files may be limited by contract to members of the Law School community.

Since September 1985, the Libraries have offered access to BRS After Dark, a system designed for use by individuals who have little or no system or database experience. In 1986, the Libraries added access to several databases on CD-ROM, which utilizes optical storage. Other end-user systems will be added.

Contact the appropriate reference librarian or service desk for more information or to arrange for small group discussions or demonstrations, presentations to classes, or to department meetings.

Automated Catalog

The Boston College Libraries have an automated online catalog which provides access to a half-million bibliographical records. The catalog may be searched by author, title, subject, call-number, or keyword in subject headings and titles.

Interlibrary Loan

The Interlibrary Loan Service is offered to students, faculty, administrators, and staff to facilitate obtaining materials not available in the Boston College Libraries. Books, photocopies of journal articles, microfilm, theses, and government documents may be borrowed from other libraries. Except for unusual items, the waiting period is from one to four weeks; for anyone

willing to use the material at the holding library, a computerized system at the reference desk will provide locations. Request forms and further information are available from the Interlibrary Loan staff in each library.

Boston Library Consortium

The library is a member of the Boston Library Consortium, a group of area libraries which includes Brandeis, Boston University, Tufts, Wellesley, Northeastern, MIT, Massachusetts State Library, Boston Public Library, and University of Massachusetts. Faculty and graduate students may apply for a Consortium borrower's card at the reference department in O'Neill. The Consortium maintains a central office at the Boston Public Library. Further information may be found in the User Guide and the Consortium Handbook, available in all libraries.

United States Government Publications

In 1964, Boston College was designated as one of the Federal Depository Libraries for this congressional district. This status entitles the O'Neill Library to receive, on a selective basis, United States government publications at no cost with the stipulation that they be made available to the general public. Most of the material circulates in the same manner as books. Inquiries related to the use of government documents should be directed to the Government Documents Department on the first floor of the O'Neill Library.

Media Services

The Media Services Department in O'Neill Library houses information in many formats -- videocassettes, 16mm films, audiocassettes, 35mm slides, phonograph records, filmstrips, and computer disks. All materials are used in the library in small group rooms or individually with headsets. The Department collects materials in all subject areas within the university's teaching and research interests.

New England Library Information Network/OCLC

Through membership in the New England Library Information Network (NELINET), our users have online access to publishing, cataloging, and interlibrary loan location information from the data bank of OCLC, Inc. which contains over 16 million bibliographic records from the Library of Congress and from 2,900 other libraries in North America.

Source: University Librarian

Special Collections

Rare and valuable books, manuscripts, and archives form Special Collections. Access is controlled because of their scarcity, value, or fragile nature. Outstanding collections are listed below. Contact Special Collections for further information.

Hilaire Belloc Collection and Archives, 1870–1953

The world's most complete assemblage of materials dealing with this versatile British Catholic critic, historian, essayist, journalist, novelist, poet, and politician. Includes his personal library, all published works, and most of his correspondence and manuscripts.

Banking Archives

Archives of several banks, including the Hibernia Savings Bank, the Union Warren, The Provident Institution for Savings, and the Yankee Bank for Finance and Savings. Also included is the Savings Banks Association of Massachusetts.

British Catholic Authors (see also Belloc; Chesterton)

Books, archives, letters, etc. of prominent nineteenth and twentieth century writers: Maurice Baring, George Barker, Robert Hugh Benson, Pamela Frankau, Graham Greene, Ronald Knox, Peter Levi, Cardinal Newman, James Spencer Northcote, Evelyn Waugh, and many others.

Gilbert Keith Chesterton Collection, 1874–1936

Extensive collection of this British writer's books, reviews, drawings, and correspondence. Chesterton, like Belloc, was a man of many talents -- essayist, critic, poet, and novelist. A convert to Catholicism, he is perhaps best-known for his Father Brown detective stories.

Citywide Coordinating Council Archives, 1975–1978

Complete records of the council formed to desegregate the Boston school system as ordered by Judge Arthur Garrity.

The Rev. Robert F. Drinan, S.J. Papers

The collection represents an extensive record of Fr. Drinan's service in the U.S. House of Representatives from 1970 to 1980. As the first Roman Catholic priest ever elected to Congress, Fr. Drinan was a unique figure in American politics. The collection includes important material on the impeachment of Richard

Nixon, the war in Viet Nam, and the termination of the House Committee on Un-American activities.

Fine Print Collection

Representative collections from modern limited press editions: Foulis Press, Golden Cockerel, Nonesuch, Oriole Press (Ishill), Peppercannister, St. Dominic's, and Stanbrook Abbey.

Irish Collection

Formed by Helen Landreth, the eminent scholar of Robert Emmet and the Irish Rebellion, the collection richly represents the periods 1790–1810 and 1850–1885. Included also are samplings of the Irish literary renaissance poets and playwrights, such as Seamus Heaney, and writers and private presses of Ireland today.

Jesuitana Collection, 1543–1773

Includes rare works dealing with missionary letters written from the Far East in the sixteenth and seventeenth centuries, works of science, and works on Biblical exegesis and classical scholarship. An original holograph letter from St. Francis Xavier to John III, King of Portugal, dated 31 January 1552 crowns this exceptional body of unusual works.

Rita Kelleher Collection

In recognition of her twenty-five years of service to the School of Nursing, including twenty years as Dean, this collection contains archival, historical, research, and other significant materials in nursing.

Liturgy and Life, 1825–1975

Formed by William J. Leonard, S.J., this ever-growing collection of books, ephemera, and the personal papers of the twentieth century pioneer liturgists documents the life of the Church in America in the pre-Vatican II era. Highlights include books on pastoral and devotional literature and liturgical theory and commentary, and thousands of devotional items.

Meynell Family Collection

The Meynell Family Collection is both an adjunct to the Francis Thompson Collection and important in its own right. Includes correspondence, first editions, and works about the poet Alice Meynell, her publisher husband Wilfred, and their children Francis, the proprietor of the Nonesuch Press, and Viola.

Thomas P. O'Neill, Jr. Papers

Includes the papers and memorabilia of the former Speaker of the U.S. House of Representatives dating

from his election to Congress in 1952 to his retirement from politics in 1986. The collection contains extensive correspondence on the American military buildup in Southeast Asia and provides an excellent overview of Democratic party politics over three decades.

Rex Stout Collection and Archives, 1886–1975

Famed creator of the Nero Wolfe mysteries, Stout is here represented by the best collection in existence of his personal manuscripts, correspondence, editions, and secondary sources, together with his own library.

Francis Thompson Collection, 1859–1907

The most complete body of original material by Francis Thompson, one of the foremost poets of the British Catholic literary renaissance. Includes autographed manuscripts, 1500 frames of microfilm of hitherto unknown manuscripts, and first editions. There is also material by and about Coventry Patmore.

Typography and Design

Collection of books, woodblocks, prints, etc. from such artists as Eric Gill, David Jones, Bruce Rogers, and George F. Trenholm.

Nicholas M. Williams Collection

A collection assembled by Joseph Williams, S.J. in honor of his father. The emphasis on Jamaica and its black culture is supplemented by West African roots and South American parallelisms. Includes the Anansi Folktale Archives.

Other collections include:

Maurice Baring Collection, 1874–1945
 Bookbuilders of Boston Archives, 1938–
 Burns, Oates and Washbourne Collection, 1847–1954
 Annie Christitch (Christic) Papers, 1885–1977
 Charlotte Louisa Hawkins Dempster Collection,
 1835–1913
 Eleanor Early Papers, 1895–1969
 Eire Society of Boston Archives
 Fatherless Children of France Memorial Volume
 Records, 1915–1921

Eric Gill Collection

David Goldstein Papers, 1870–1958

Graham Greene Collection, 1904–

Peter Levi Collection and Papers, 1931–

Joseph McCarthy Papers, 1915–1980

Thomas Merton Collection, 1915–1968

Morrissey Collection of Japanese Prints, 18th–19th
 centuries

Music Manuscripts of American Popular Songs,
 1900–1940

Nonesuch Press Collection

James Spencer Northcote Collection, 1821–1907

Bruce Rogers Collection

Salem, Massachusetts, First Church of Christ Library,
 (Including the library of John Prince, 1751–1836)

Joseph Coolidge Shaw Collection, 1821–1851

Edith Sitwell Collection, 1887–1964

McNiff Collection of the Stanbrook Abbey Press

Playbill Collection

George Francis Trenholm Papers, 1886–1958

Evelyn Waugh Collection, 1903–1966

Special Nursing Collections O'Neill Library

The Boston College Guild of St. Luke of Boston Health Ethics Collection

Initiated in 1974, this contains books, pamphlets, periodicals, reprints, and audio-visual materials which concern the ethics of medicine, nursing, and health care.

National Health Planning Information Center

O'Neill Library is one of the twenty-six United States and European depositories for NHPIC non-copyrighted materials in microfiche format. These cover a variety of topics relevant to health planning and resources with a strong nursing component. Consult reference librarians for additional information in regard to the scope and use of this collection.

Source: University Librarian

University Archives

Archives are the official non-current papers and records of an institution that are deemed worthy of permanent preservation for their legal, fiscal, or historical values. The University Archives contain the office records and documents of the various University offices, academic and otherwise, copies of all University publications, including student publications, movie footage of Boston College football, some audio-visual materials, and tape recordings of the University Lecture Series and other significant events. A significant collection of photographs documents the pictorial history of Boston College. Alumni, faculty, and Jesuit records are also preserved. In addition, the Archives are the repository for the documents of Newton College of the Sacred Heart (1946–1975); The Jesuit Education Association (1934–1970); the Catholic International Education Office (1952–1976); and the documents of the Jesuit Community at Boston College (1863–).

Location—The Burns Library

Source: University Librarian

The Language Laboratory

The Language Laboratory serves all of the language departments, and provides English for Foreign Students. In addition to its 70 state-of-the-art listening/recording stations and dual-teacher console, the facility includes video and film viewing rooms and three audio-interfaced microcomputers. The Laboratory's audio and videotape collection, computer software, and other audio-visual learning aids directly support and/or supplement the curriculum requirements in foreign language, literature, and music.

Source: Language Laboratory.

Athletics



THE YEAR IN REVIEW 1986-1987

A YEAR OF CHAMPIONS . . .

The 1986-1987 athletic year at Boston College mirrored most recent campaigns and seasons at the Heights: there was a generous measure of success gained on the playing fields, rinks, and courts; a record level of student participation in all levels of athletic competition and activity; and, topping the year, there were several major accomplishments which brought the spotlight of the athletic world favorably on those student-athletes and coaches who wear the University's Maroon and Gold.

The 1986 football campaign got off to a bleak start. After the season's first four games, Coach Jack Bicknell's Eagles had managed but one victory, and alumni and fans wondered, sometimes quite vocally, if Boston College's recent gridiron success was but a darting flash.

An October 11 visit to the University of Maryland made the doubters quickly change their ways, however. Eagle quarterback Shawn Halloran passed the revived Eagles to an impressive 30-25 victory over the nationally-ranked Terrapins, and Bicknell's crew would not lose for the remainder of the season, reeling off eight straight wins in the process.

The final regular season game found Boston College handing long-time Jesuit rival Holy Cross a definitive 56-26 thrashing at muddy Fitton Field in Worcester. (The traditional rivalry begun in 1893 between these two New England teams was to end this day, however. That muddy game in Worcester was the last ever football meeting between the two rivals as Holy Cross abruptly ended the series at that point.) Following the game, the Eagles were invited to participate in the Hall of Fame Bowl in Tampa, Florida. It was the fourth time in the past five years that a Jack Bicknell-led Eagle team had earned a post-season appearance.

In Tampa, it was Halloran — at one time the target of some fans' early disappointment — who fired the winning touchdown pass to Kelvin Martin with just seconds left on the clock to send the football Eagles home to Boston as champions.

The 1986 Eagles distinguished themselves in the



classroom as well as on the field. Defensive tackle Mike Degan, a student in the Graduate School of Management, was named First Team Academic All-America — BC's first such honor in a decade.

* * * * *

Another shining milestone was reached in hockey competition — long a successful sport in the Boston College athletic tradition. On February 9, 1987, Coach Len Ceglarski recorded his 556th career victory with a 7-6 overtime win over cross-town rival Harvard. That made the 1951 graduate the winningest coach in the history of this collegiate sport.

Ceglarski went on to lead the Eagles to a school record 31 victories, the HOCKEY EAST championship, and a fourth straight bid to participate in the NCAA championship playoffs.

This winter, four members of that 1986-1987 Boston College team (Brian Leetch '90, Craig Janney '89, Greg Brown '89, and Kevin Stevens '87) have been selected to play on the United States team in 1988 Olympic competition.

* * * * *

The wide range of accomplishments of Boston College's student-athletes is reflected in the five seniors who were selected to receive the **Nathaniel J. Hasenfus Award**, presented annually to the University's best athletic performers.

Those selected in 1986-1987 were: Steve Trapilo '86, an All-America offensive lineman in football, who was a co-captain of the Hall of Fame Bowl championship team . . .

Tara McKenna '87, a swimmer who set New England records in five different events, won eight BIG EAST championships, and 10 Eastern championships. She has qualified for the U.S. Olympic Trials in 1988 . . .

Ray Hawkins '87 is the Greater Boston, New England and BIG EAST champion in both the long jump and triple jump track and field competitions . . . he also holds the school record in both of the events . . .



AP/Wide World Photos

Katie Molumphy '87 won three BIG EAST Conference tennis championships in her four varsity seasons as she won 29 of 30 league matches . . . she was one of the few players in the history of college tennis to have won 100 career matches and she was the first Boston College player ever to earn an invitation to the NCAA Division I tennis championships . . .

John Schwegman '86 was captain of the Boston College baseball team . . . a strong defensive catcher, excellent base-runner, and lifetime .300 hitter . . . he was named to several regional All-Star teams . . .

Sports Participation Levels

Sport	Men's	Women's
Varsity		
Baseball	30	—
Basketball	14	11
Cross Country	25	8
Fencing	—	8
Field Hockey	—	22
Football	104	—
Golf	13	6
Ice Hockey	29	—
Lacrosse	28	19
Sailing	15	15
Skiing	11	6
Soccer	26	22
Softball	—	18
Swimming/Diving	26	30
Tennis	10	14
Track — Indoor	30	40
Track — Outdoor	30	40
Volleyball	—	14
Waterpolo	21	—
Wrestling	11	—
Total	423	273
Club Sports		
Ice Hockey	—	18
Rugby	24	—
Volleyball	12	—
Waterpolo	—	23
Total	36	41

Source: Sports Information Office

Intercollegiate Athletic Accomplishments

Football Team

With only one win in their first four games, the Eagles rebounded under the guidance of Quarterback Shawn Halloran to finish the season with a 9-3 record . . . this earned the team an invitation to the Hall of Fame Bowl in Tampa, Florida, where they defeated Georgia 27-24 . . . Troy Stradford became BC's all-time leading rusher and scorer . . . Kelvin Martin became the school's all-time leading pass receiver.

Men's Baseball

Final record 13-21 . . . Tom Otto selected All-BIG EAST . . . three players selected Greater Boston League All-Stars . . . 30th season for Eddie Pellagrini as BC head coach — the longest tenure of any active coach in the BC Athletic Department.

Men's Basketball

Former BC standout Jim O'Brien took over as head coach of the Eagles . . . Dana Barros selected to the second team All-BIG EAST . . . 11-18 final record, but Eagles were very competitive throughout the season, losing by five points or less in five regular season BIG EAST contests . . . biggest win of the year came against eventual Final Four participant Providence, 67-66.

Women's Basketball

17-12 record . . . Eagles went all the way to the finals of the BIG EAST tournament — best showing ever for a BC women's team in league competition . . . Kathy Sweet awarded Scholar Athlete Award in the BIG EAST . . . Pam Thornton scored 1000th career point.

Women's Field Hockey

Shannon Murphy and Maura Sullivan selected for the US National Field Hockey Team (under 21) . . . final record 7-11-2.

Men's Golf

Coach Ed Carroll's team was the 1986 Northern New England Qualifying Round Champions.

Men's Hockey

31-8 record, the most victories ever by any athletic team in the history of Boston College . . . Len Ceglarski became winningest coach in the history of college hockey . . . first time BC won regular season HOCKEY EAST championship and followed with the

playoff title as well . . . invited to NCAA championship tournament . . . Brian Leetch selected HOCKEY EAST Player of the Year and Freshman of the Year . . . both Leetch and Craig Janney named first team All-Americans.

Women's Lacrosse

Eagles finished their winning 6-5 season with four consecutive victories . . . including a 10-9 upset over the nation's fourth-ranked team, Northwestern.

Men's Skiing

The team's successful season included winning the University of Massachusetts Slalom Competition . . . second in the Eastern Regionals . . . seventh in the Nationals Giant Slalom.

Women's Skiing

Fifth in the Nationals . . . four team members earned All-Conference Honors . . . second in the US Collegiate Skiing Championships. . . won the Osborne Division title in New England competition.

Men's Soccer

8-8-5 record . . . Eagles qualified for the BIG EAST championship tournament . . . beat perennial national power Connecticut for first time ever in regular season play . . . Dave Sullivan and Eric Brown named All-BIG EAST.

Women's Soccer

With 11-6-2 record, Eagles went on to become 1986 ECAC champions . . . Maria Montouri, Betsy Ready, and Chris Garibaldi were selected All-America players.

Women's Softball

Eagles held BC's first invitational . . . finished second to the University of Connecticut . . . final record 16-17.

Men's Swimming

Record 10-2 . . . scored most wins ever in one season by a BC swimming team . . . fifth in New England, fourth in the BIG EAST . . . Aaron Thompson first BC swimmer to qualify for Senior Nationals . . . Jim Sieve placed second in New England Championships.

Men's Tennis

Eagles won BIG EAST tennis championships for the sixth time in seven years . . . Brian Bortnick selected to receive a BIG EAST Conference post-graduate scholarship in recognition of his achievements in athletics and in the classroom.

Women's Tennis

10-3 record . . . In her four-year career, tri-captain Katie Molumphy had over 100 wins — a rare accomplishment for any collegiate tennis player . . . Molumphy also named recipient of a BIG EAST post-graduate scholarship in recognition of her accomplishments on the courts and in the classroom . . . Eagles won the BIG EAST championship.

Men's Track/Cross Country

Both indoor and outdoor track teams captured New England championships . . . Ray Hawkins won New England long jump championship . . . Joe Rocha had an outstanding season and became cross country's 1986 National Catholic Champion . . . Jack McDonald selected NCAA District I Coach of the Year.

Women's Track/Cross Country

Eagles recaptured the New England indoor championship previously held in 1984-85 . . . the outdoor track team won its first New England championship, marking the first time ever that a men's and a women's team from the same school captured the regional crowns . . . New England Cross Country Champions for the fifth time . . . Karen Keith named NCAA District I Coach of the Year.

Men's Wrestling

8-0 record . . . Rod Buttry named head coach . . . John Merklinger became New England heavy weight champion and qualified for the NCAA championships.

Varsity Sports Records

	1982-83 W-L-T	1983-84 W-L-T	1984-85 W-L-T	1985-86 W-L-T	1986-87 W-L-T
Men's Records					
Football	8-2-1	9-2	10-2	4-8	9-3
Basketball	25-7	18-12	20-11	13-15	11-18
Ice Hockey	15-13-2	26-13	28-15-2	26-13-3	31-8
Wrestling	9-6	9-6	8-8	8-12	8-7
Soccer	14-3-5	9-9-2	7-8-3	8-9-3	8-8-5
Lacrosse	6-10	6-8	6-8	2-14	3-10
Tennis	17-3	13-2	11-3	14-2	—*
Baseball	11-9	7-17	12-22	14-23	13-21
Swimming	6-3	7-2	8-3	8-3	10-2
Golf	12-6	9-8	8-6	8-4	—*
Women's Records					
Basketball	17-9	11-16	19-9	16-13	17-12
Field Hockey	5-10-1	9-8-2	13-4-1	10-5-5	7-11-2
Swimming	7-2	7-2	7-4	8-2	9-3
Tennis	10-4	12-3	13-4	10-3	10-3
Volleyball	12-18	7-20	4-33	11-27	11-22
Lacrosse	5-8-1	7-8	7-8	6-7	6-5
Soccer	10-2	15-5	12-6-1	13-5-1	11-6-2
Softball	—	5-6	19-11	17-16	16-17

* Due to the increased number of tournaments the members of the men's tennis and golf teams participate in, it is no longer feasible to keep track of their records on a team basis.

Source: Sports Information Office

Varsity Football Schedules
1987

September 5	at	TCU
September 12		Temple
September 19	at	USC
September 26		Penn State
October 3	at	Pittsburgh
October 10		Army
October 17	at	Rutgers
October 24		West Virginia
October 31		Tennessee
November 7	at	Notre Dame
November 14	at	Syracuse

1988

September 3		USC
September 10		Cincinnati
September 17	at	Penn State
September 24	at	TCU
October 1		Pittsburgh
October 15		Rutgers
October 22	at	West Virginia
November 5	at	Tennessee
November 12		Syracuse
November 19		Army (Dublin, Ireland)
November 26	at	Temple

1989

September 9		Pittsburgh
September 16	at	Rutgers
September 23	at	Penn State
September 30	at	Ohio State
October 14		Temple
October 21		Navy
October 28		West Virginia
November 4	at	Syracuse
November 11	at	Army
November 18		Louisville

1990

September 8	at	Pittsburgh
September 15		Ohio State
September 29	at	Navy
October 6		Rutgers
October 13		Army
October 20		Penn State
October 27	at	West Virginia
November 3		Syracuse
November 10	at	Louisville
November 17	at	Miami
November 24		Temple

Source: Sports Information Office

Varsity Hockey Schedule* 1987-1988

October 25	at PROVIDENCE COLLEGE
October 28	U.S. Olympic Team (at Boston University)
October 31	UNIVERSITY OF NEW HAMPSHIRE (at Boston University)
November 4	NORTHEASTERN UNIVERSITY (at Boston University)
November 7	at BOSTON UNIVERSITY
November 13	at NORTHERN MICHIGAN UNIVERSITY
November 14	at MICHIGAN POLYTECHNIC
November 20	UNIVERSITY OF LOWELL (at Boston University)
November 27	UNIVERSITY OF DENVER (at Boston University)
November 30	COLORADO COLLEGE (at Northeastern University)
December 4	at University of Michigan
December 5	at University of Michigan
December 9	BOSTON UNIVERSITY (at Northeastern University)
December 27- December 28	Long Island Classic - Nassau County Coliseum (Minnesota-Duluth, Harvard, Illinois-Chicago)
January 2	at UNIVERSITY OF MINNESOTA-DULUTH
January 3	at UNIVERSITY OF MINNESOTA
January 8	at NORTHEASTERN UNIVERSITY
January 14	UNIVERSITY OF NORTH DAKOTA (at Harvard University)
January 17	UNIVERSITY OF WISCONSIN (at Boston University)
January 20	at UNIVERSITY OF NEW HAMPSHIRE
January 23	UNIVERSITY OF MAINE (at Harvard University)
January 26	PROVIDENCE COLLEGE (at Harvard University)
January 29	at UNIVERSITY OF LOWELL
February 1	Beanpot Tournament vs. Northeastern University (at Boston Garden)
February 5	UNIVERSITY OF LOWELL (at Northeastern University)
February 8	Beanpot Tournament (at Boston Garden)
February 13	at UNIVERSITY OF NEW HAMPSHIRE
February 16	NORTHEASTERN UNIVERSITY (at Boston University)
February 19	at UNIVERSITY OF MAINE
February 20	at UNIVERSITY OF MAINE
February 24	PROVIDENCE COLLEGE (at Boston University)
February 27	at BOSTON UNIVERSITY

Varsity Basketball Schedule* 1987-1988

November 9	Canadian National Team - exhibition (at Roberts Center)
November 28	Coastal Carolina College (at Roberts Center)
December 1	at Harvard University
December 3	University of New Hampshire (at Roberts Center)
December 7	University of Maine (at Roberts Center)
December 10	at PROVIDENCE COLLEGE
December 12	Holy Cross College (at Roberts Center)
December 20	at University of North Carolina-Wilmington
December 22	Florida Institute of Technology (at Roberts Center)
December 28 - December 29	at Sun Bowl Tournament - El Paso, Texas (UTEP, Alabama-Birmingham, California)
January 3	Dartmouth College (at Roberts Center)
January 5	SYRACUSE UNIVERSITY (at Boston Garden)
January 9	at VILLANOVA UNIVERSITY
January 12	SETON HALL UNIVERSITY (at Boston Garden)
January 16	GEORGETOWN UNIVERSITY (at Boston Garden)
January 18	at SYRACUSE UNIVERSITY
January 23	PROVIDENCE COLLEGE (at Boston Garden)
January 27	at GEORGETOWN UNIVERSITY
January 30	UNIVERSITY OF PITTSBURGH (at Boston Garden)
February 2	Fairfield University (at Roberts Center)
February 6	VILLANOVA UNIVERSITY (at Boston Garden)
February 8	at ST. JOHN'S UNIVERSITY
February 15	at UNIVERSITY OF CONNECTICUT
February 20	at SETON HALL UNIVERSITY
February 23	UNIVERSITY OF CONNECTICUT (at Boston Garden)
February 27	ST. JOHN'S UNIVERSITY (at Boston Garden)
February 29	at UNIVERSITY OF PITTSBURGH
March 10 - March 13	at BIG EAST TOURNAMENT - Madison Square Garden

*Big East games in caps
Home games in bold
Source: Sports Information Office

*Hockey East/WCHA games in caps
Home games in bold
Source: Sports Information Office

General Information

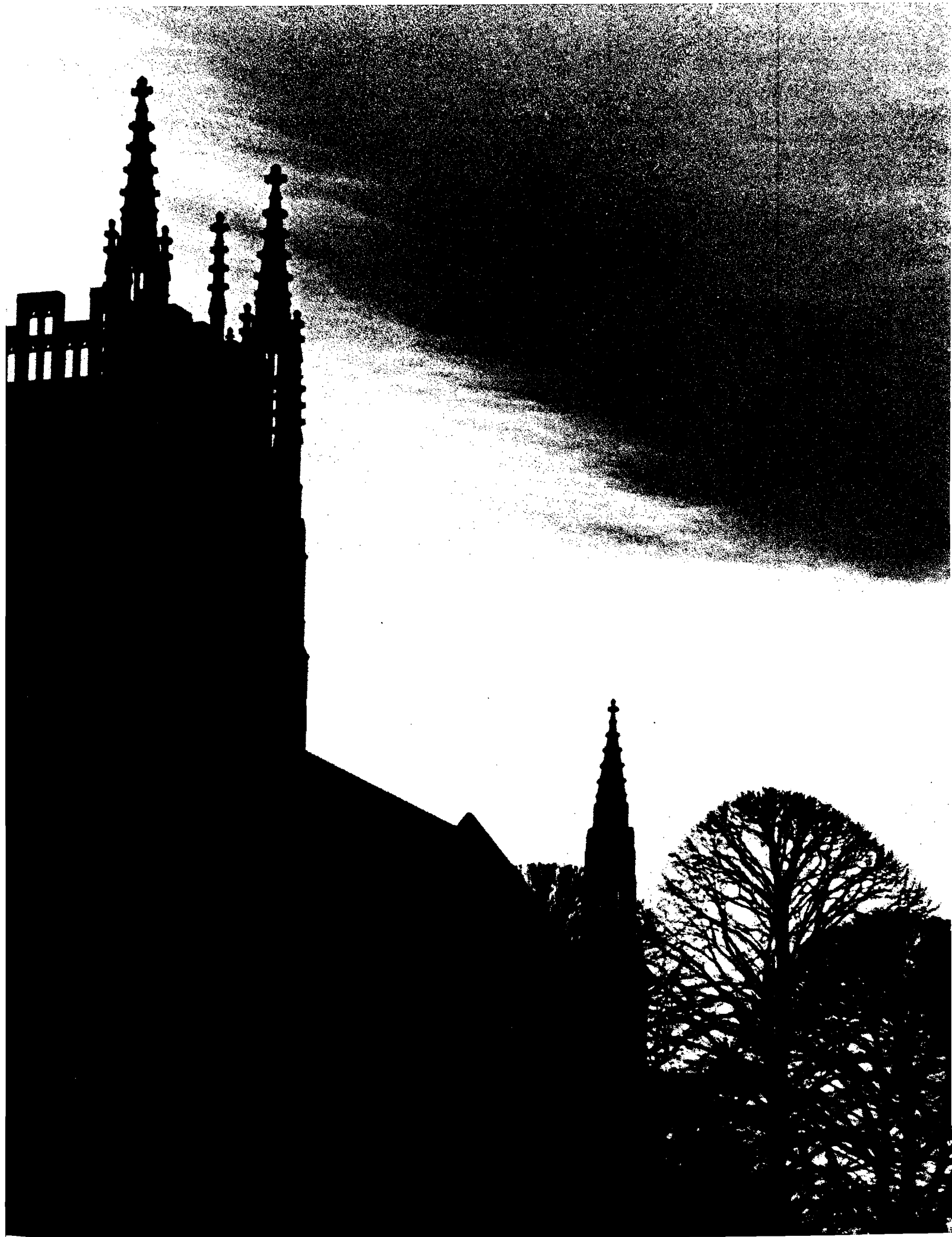

Founder of Boston College

Rev. John McElroy, S.J.
Pastor, Immaculate Conception Parish, Boston
1861–1863

Presidents of Boston College

1. John Bapst, S.J.	1863–1869
2. Robert W. Brady, S.J.	1869–1870
3. Robert Fulton, S.J.	1870–1880
4. Jeremiah O'Connor, S.J.	1880–1884
5. Edward V. Boursaud, S.J.	1884–1887
6. Thomas H. Stack, S.J.	1887
7. Nicholas Russo, S.J.	1887–1888
8. Robert Fulton, S.J.	1888–1891
9. Edward I. Devitt, S.J.	1891–1894
10. Timothy Brosnahan, S.J.	1894–1898
11. W. G. Read Mullan, S.J.	1898–1903
12. William F. Gannon, S.J.	1903–1907
13. Thomas I. Gasson, S.J.	1907–1914
14. Charles W. Lyons, S.J.	1914–1919
15. William Devlin, S.J.	1919–1925
16. James H. Dolan, S.J.	1925–1932
17. Louis J. Gallagher, S.J.	1932–1937
18. William J. McGarry, S.J.	1937–1939
19. William J. Murphy, S.J.	1939–1945
20. William L. Keleher, S.J.	1945–1951
21. Joseph R. N. Maxwell, S.J.	1951–1958
22. Michael P. Walsh, S.J.	1958–1968
23. W. Seavey Joyce, S.J.	1968–1972
24. J. Donald Monan, S.J.	1972–

Source: President's Office

Honorary Degrees Awarded by Boston College 1952–1987

1952

Gregory Peter XV Cardinal Agagianian,
LL.D. (January 14, 1952)
James B. Connolly, Litt.D.
James M. O'Neill, LL.D.
Most Rev. Thomas F. Markham, LL.D.*
Rt. Rev. Thomas J. Riley, LL.D.
James J. Ronan, LL.D.

1953

Dorothy L. Book, LL.D.
Most Rev. James L. Connolly, LL.D.
Clifford J. Laube, LL.D.
Francis J. O'Halloran, A.M.
Most Rev. Leonard J. Raymond, LL.D.*
Alex Ross, A.M.
John C. H. Wu, LL.D.

1954

Edward H. Chamberlin, LL.D.
John J. Hearne, LL.D.*
James W. Manary, Sc.D.
Thomas A. Printon, LL.D.
Ven. Bro. William Sheehan, C.F.X., LL.D.
Most Rev. Christopher J. Weldon, LL.D.
Louis de Wohl, Litt.D.
William J. O'Keefe, LL.D. (November 21,
1954)

1955

Fred J. Driscoll, LL.D.
Christian A. Herter, LL.D.
Edward A. Hogan, Jr., LL.D.*
Rear Adm. Bartholomew W. Hogan, Sc.D.
John B. Hynes, LL.D.
His Beatitude Maximus IV, LL.D. (August
23, 1955)
Valerian Cardinal Gracias, LL.D.
Russel Kirk, Litt. D.
Edward A. Sullivan, LL.D.

1956

Bartholomew A. Brickley, LL.D.
Peter J. W. Debye, Sc.D.
Most Rev. Frederick A. Donaghy, LL.D.
John F. Kennedy, LL.D.*
John W. King, LL.D.
Charles Munch, D.Mus.
Edward F. Williams, LL.D.

*Commencement Speaker

1957

Wallace E. Carroll, LL.D.
 Arthur J. Kelly, LL.D.
 Augustus C. Long, LL.D.*
 Adrian O'Keefe, LL.D.
 Very Rev. Msgr. Patrick W. Skehan, LL.D.
 Nils Y. Wessell, LL.D.

1958

Most Rev. Amleto G. Cicognani, LL.D. (April 21, 1958)
 Carl J. Gilbert, LL.D.
 Paul Horgan, Litt.D.
 Barnaby C. Keeney, LL.D.*
 Henry M. Leen, LL.D.
 Jacques Maritain, LL.D.
 Raissa Maritain, LL.D.
 Harold Marston Morse, D.Sc.
 Rev. John B. Sheerin, C.S.P., LL.D.
 Francis Cardinal Spellman, LL.D. (December 8, 1958)

1959

His Excellency Sean T. O'Kelly, LL.D. (March 22, 1959)
 Ernest Henderson, LL.D.
 Rev. John LaFarge, S.J., LL.D.
 Henry Cabot Lodge, LL.D.
 George Meany, LL.D.
 Carlos P. Romulo, LL.D.*
 Helen C. White, Litt.D.

1960

Marian Anderson, D.Mus.
 J. Peter Grace, LL.D.
 Caryl P. Haskins, LL.D.
 Robert F. Kennedy, LL.D.
 Charles Malik, LL.D.*
 Most Rev. Russell J. McVinney, LL.D.
 Samuel Eliot Morison, LL.D.
 Rt. Rev. Matthew P. Stapleton, LL.D.
 Rev. Henry M. Brock, S.J., D.Sc. (October 12, 1960)

1961

Allen W. Dulles, LL.D.
 Anthony Julian, LL.D.
 Robert D. Murphy, LL.D.*
 Louis R. Perini, LL.D.
 Abraham Ribicoff, LL.D.
 Rt. Rev. Robert J. Sennott, LL.D.
 Edward Teller, LL.D.

1962

Detlev W. Bronk, D.Sc.*
 Ralph J. Bunche, LL.D.
 Christopher J. Duncan, M.D., LL.D.
 Sir Alec Guinness, D.F.A.
 Rt. Rev. Francis J. Lally, Litt.D.
 Ralph Lowell, LL.D.
 Phylliss McGinley, Litt.D.
 Perry G. Miller, Litt.D.

1963

Augustin Cardinal Bea, S.J., J.U.D. (March 26, 1963)
 Rev. Edward B. Bunn, S.J., LL.D. (April 20, 1963)
 Lady Barbara Ward Jackson, Litt.D. (April 20, 1963)
 Nathan Marsh Pusey, L.H.D. (April 20, 1963)
 Bruce Catton, Litt.D.
 Anthony Joseph Celebrezze, LL.D.*
 Arthur Joseph Goldberg, LL.D.
 John Jay McCloy, LL.D.
 James Barrett Reston, LL.D.
 Rt. Rev. John Joseph Ryan, L.H.D.
 Jose Luis Sert, Litt.D.
 Joseph Leo Sweeney, LL.D.
 Robert Clifton Weaver, LL.D.
 James Edwin Webb, D.Sc.

1964

John Coleman Bennett, LL.D.
 Henri Maurice Peyre, LL.D.
 Most Rev. Ernest John Primeau, LL.D.
 Sidney R. Rabb, L.H.D.
 Paul Anthony Samuelson, LL.D.
 Rev. Joseph L. Shea, S.J., LL.D.
 Robert Sargent Shriver, Jr., LL.D.*
 Mary Sullivan Stanton, LL.D.

1965

John P. Birmingham, LL.D.
 Robert McAfee Brown, LL.D.
 J. N. Douglas Bush, Litt.D.
 Victor L. Butterfield, L.H.D.
 John T. Connor, LL.D.
 Edith Green, LL.D.
 Rev. John Courtney Murray, S.J., L.H.D.*
 Rt. Rev. Lawrence J. Riley, LL.D.
 Alan T. Waterman, D.Sc.

1966

Most Rev. John W. Comber, M.M., L.H.D.
 Edward F. Gilday, L.H.D.
 Edward M. Kennedy, LL.D.
 Francis Keppel, LL.D.*
 Mother Eleanor M. O'Byrne, R.S.C.J., LL.D.
 Stephen P. Mugar, LL.D.
 Abram L. Sachar, L.H.D.
 Rene Wellek, Litt.D.
 George Wells Beadle, D.Sc. (November 12, 1966)
 William Bosworth Castle, M.D., L.H.D. (November 12, 1966)
 Donald Frederick Hornig, LL.D. (November 12, 1966)
 James Alfred Van Allen, D.Sc. (November 12, 1966)

1967

Sarah Caldwell, Litt.D.
 Richard Palmer Chapman, LL.D.
 Very Rev. John Francis Fitzgerald, C.S.P., L.H.D.
 John Kenneth Galbraith, LL.D.
 John William Gardner, LL.D.*
 Everett Cherrington Hughes, LL.D.
 John Anthony Volpe, LL.D.

1968

Kingman Brewster, Jr., LL.D.*
 Rev. Henri de Lubac, S.J., L.H.D.
 Erwin N. Griswold, LL.D.
 Rita P. Kelleher, D.Sc.
 Most Rev. John J. McEleney, S.J., LL.D.
 Cornelius W. Owens, LL.D.
 James J. Shea, Sr., LL.D.
 Roger J. Traynor, LL.D.

1969

R. Buckminster Fuller, D.F.A.*
 Katharine Graham, D.Journ.
 Philip J. McNiff, L.H.D.
 Talcott Parsons, D.S.S.
 A. Philip Randolph, LL.D.
 Henry Lee Shattuck, D.C.S.
 Terence Cardinal Cooke, LL.D.

1970

James Edward Allen, Jr., D.Sc.Ed.
 Rt. Rev. John Melville Burgess, LL.D.
 Joan Ganz Cooney, D.Sc.Ed.
 Sterling Dow, L.H.D.
 Hartford Nelson Gunn, Jr., L.H.D.
 Rev. Bernard Joseph Francis Lonergan, S.J., Hist.Phil.D.
 Elliot Norton, L.H.D.
 Perry Townsend Rathbone, D.F.A.
 Earl Warren, D.Sc.L.*

1971

Walter Jackson Bate, H.D.
 Andrew Felton Brimmer, S.S.D.
 Rev. Msgr. George William Casey, Litt.D.
 Mircea Eliade, R.D.
 Eli Goldston, LL.D.
 Elma Lewis, D.F.A.
 Michael Joseph Mansfield, LL.D.*
 William James McGill, S.S.D.
 Most Rev. Humberto Sousa Medeiros, S.T.D.
 Walter George Muelder, D.Sc.T.
 Leverett Saltonstall, LL.D.

1972

Mary Ingraham Bunting, D.Sc.
 Arthur Fiedler, D.Mus.
 Northrop Frye, L.H.D.
 John James Griffin, D.C.S.
 Sir William Arthur Lewis, L.H.D.
 Louis Martin Lyons, D.Journ.
 Rev. John Anthony McCarthy, S.J. Litt.D.
 Hildegard Elizabeth Peplau, D.N.S.
 Adlai Ewing Stevenson, III, LL.D.*
 Walter Edward Washington, LL.D.

1973

A. J. Antoon, L.H.D.
 Harold Bloom, L.H.D.
 Fred J. Borch, D.B.A.
 Vernon E. Jordan, Jr., LL.D.
 John George Kemeny, D.Sc.*
 Rev. Daniel Linehan, S.J., D.Sc.
 Thomas Philip O'Neill, Jr., LL.D.

1974

Soia Mentschikoff, LL.D.*
 Thomas L. Phillips, D.B.A.
 Carl Thomas Rowan, L.H.D.
 Thomas Paul Salmon, LL.D.
 Sir Ronald Syme, L.H.D.
 Henry Bradford Washburn, Jr., L.H.D.

1975

Melnea A. Cass, L.H.D.
 Silvio O. Conte, LL.D.
 John Thomas Dunlop, LL.D.
 Rev. Francis J. Gilday, S.J., L.H.D.
 Edward Lewis Hirsh, L.H.D.
 Paul Ricoeur, L.H.D.*
 Vincent Charles Ziegler, D.B.A.

Bicentennial Convocation**Sept. 28, 1975**

Thomas Joseph Galligan, Jr., D.B.A.
 Oscar Handlin, L.H.D.
 William J. Harrington, M.D. D.Sc.
 Edward Hirsh Levi, LL.D.
 Rev. Michael Patrick Walsh, S.J., L.H.D.
 Mary Lou Williams, D.A.

1976

Abram Thurlow Collier, D.B.A.
 John Hope Franklin, L.H.D.
 Rev. Martin Patrick Harney, S.J., H.D.
 Mildred Fay Jefferson, M.D., D.Sc.
 Asa Smallidge Knowles, D.Sc.Ed.
 Joseph Francis Maguire, LL.D.
 Daniel Patrick Moynihan, LL.D.*

1977

Rev. Raymond Edward Brown, Litt.D.*
 Gerhard D. Bleicken, LL.D.
 Alice Bourneuf, D.Sc.
 James F. McDonough, M.D., D.Sc.
 Maria Tallchief Paschen, D.A.
 Michael Joseph Walsh, Litt.D.

1978

Bruno Bettelheim, Litt.D.
 Rev. Charles F. Donovan, S.J., L.H.D.
 Charles D. Ferris, LL.D.*
 Marvin E. Frankel, LL.D.
 John William McDevitt, LL.D.
 Leo Perlis, D.S.S.

1979

Dorothy Baker, D.S.S.
 Edward Patrick Boland, LL.D.
 George P. Donaldson, LL.D.
 Richard Ellmann, L.H.D.
 Robben W. Fleming, L.H.D.
 Walter F. Mondale, LL.D.*
 David S. Nelson, LL.D.*

1980

Germaine Bree, Litt.D.*
 Albert M. Folkard, L.H.D.
 Edward J. King, D. Pub. Admn.
 Joseph Cardinal Malula, LL.D.
 Bernard J. O'Keefe, D.E.Sc.
 Kevin H. White, LL.D.

1981

Tomás Cardinal Ó Fiaich, Litt.D. (October, 1981)
 Rev. Joseph Delphis Gauthier, S.J., L.H.D.
 Margaret M. Heckler, LL.D.
 Rose Fitzgerald Kennedy, L.H.D.
 Donald F. McHenry, LL.D.
 Joseph Harry Silverstein, D.A.
 Paul Donovan Sullivan, D.S.S.
 Thomas P. O'Neill, Jr., The Ignatius Medal*

1982

Rev. Robert I. Burns, S.J., L.H.D.
 George Bush, LL.D.*
 Robert A. Charpie, D.Sc.
 Josephine L. Taylor, D.Sc.Ed.

1983

Maya Angelou, L.H.D.
 Virginia A. Henderson, D.N.S.
 Joseph McKenney, D.Ed.
 Vincent T. O'Keefe, S.J., L.H.D. (March, 1983)
 Bruce J. Ritter, O.F.M., D.S.S.*
 An Wang, LL.D.

1984

Leon Higginbotham, LL.D.
 Richard Hill, D.B.A.
 Most Rev. Bernard F. Law, S.T.D.*
 Robert Merrifield, D.Sc.
 Muriel Sutherland Snowden, D.S.S.
 Otto Phillip Snowden, D.S.S.

1985

Rev. Frederick Joseph Adelman, S.J., L.H.D.
 Lena Frances Edwards, D.Sc.
 Rev. J. Bryan Hehir, LL.D.
 Agnes Mongan, D.F.A.
 Anthony John Francis O'Reilly, D.B.A. (March, 1985)
 Andrew J. Young, LL.D.*
 Edward Zigler, L.H.D.

1986

Corazon C. Aquino, The Ignatius Medal
(September, 1986)

Guido Calabresi, LL.D.

Jacques d'Ambrose, D.F.A.

Annie Dillard, L.H.D.

Lionel B. Richie, Jr., D.Mus.

Francis C. Rooney, Jr., D.B.A.

Jaime Cardinal Sin, S.T.D.*

1987

Josephine A. Dolan, D.N.S.

Garret FitzGerald, LL.D.

Walter E. Massey, D.Sc.

John G. McElwee, LL.D.

Rev. Francis W. Sweeney, S.J., L.H.D.

Vernon A. Walters, LL.D.*

*Commencement Speaker

Source: President's Office

Types of Degrees Conferred at Boston College

Bachelor of Arts (A.B.)

Bachelor of Science (B.S.)

Master of Arts (M.A.)

Master of Arts in Teaching (M.A.T.)

Master of Business Administration (M.B.A.)

Master of Education (M.Ed.)

Master of Science (M.S.)

Master of Science in Teaching (M.S.T.)

Master of Social Work (M.S.W.)

Certificate of Advanced Educational Specialization
(C.A.E.S.)

Doctor of Philosophy (Ph.D.)

Doctor of Law (J.D.)

Doctor of Education (D.Ed.)

Doctor of Social Work (D.S.W.)

Honorary Degrees Granted by Boston College

D.A. Doctor of Arts

D.B.A. Doctor of Business Administration

D.C.S. Doctor of Commercial Science

D.E.Sc. Doctor of Engineering Science

D.F.A. Doctor of Fine Arts

D.Journ. Doctor of Journalism

D.Mus. Doctor of Music

D.N.S. Doctor of Nursing Science

D.Pub.Adm. Doctor of Public Administration

D.Sc. Doctor of Science

D.Sc.Ed. Doctor of Science in Education

D.Sc.L. Doctor of the Science of Law

D.Sc.T. Doctor of the Science of Theology

D.S.S. Doctor of Social Science

H.D. Doctor of History

Hist.Phil.D. Doctor of History in Philosophy

J.U.D. Doctor of Civil and Canon Laws

L.H.D. Doctor of Humane Letters

LL.D. Doctor of Laws

Litt.D. Doctor of Letters, Doctor of Literature

R.D. Doctor of Religion

S.T.D. Doctor of Sacred Theology

Sc.D. Doctor of Science

Source: Commencement Programs, 1952-1987

Association Memberships*

American Association of Colleges of Nursing
 American Association of College Registrars and Admissions Officers
 American Association of Colleges for Teacher Education
 American Association of Comparative Law
 American Association for Higher Education
 American Association of University Women
 American Council on Education
 American Educational Research Association
 American Public Welfare Association
 Association of American Colleges
 Association of Catholic Colleges and Universities
 Association of Collegiate Schools of Planning
 Association for Continuing Higher Education
 Association of Independent Colleges and Universities in Massachusetts
 Association for Institutional Research
 Association of Jesuit Colleges and Universities
 Association of Urban Universities
 Boston Library Consortium
 Boston Theological Institute
 The College Board
 Council for Advancement and Support of Education
 Council for Exceptional Children
 Council of Graduate Schools in the United States
 International Association of Schools of Social Work
 International Association of Universities
 International Federation of Catholic Universities
 Jesuit Student Personnel Association
 National Association of Catholic Charities
 National Association of College Admissions Counselors
 National Association of College and University Business Officers
 National Association of Independent Colleges and Universities
 National Association of Student Financial Aid Administrators
 National Association of Student Personnel Administrators
 National Conference of Deans and Directors of Schools of Social Work
 National Conference of Social Welfare
 National League for Nursing

New England Educational Research Organization
 New England Organization for Nursing
 North American Association of Summer Sessions
 Northeastern Association of Graduate Schools
 Alpha Sigma Nu**
 Order of the Coif**
 Phi Beta Kappa**

*The above listing is meant only to be representative of the major types of memberships to which the University belongs.
 **A complete listing of honor societies to which the University belongs may be found in the University Student Guide.
 Source: Deans' Offices

Accrediting Agencies

American Assembly of Collegiate Schools of Business
 American Bar Association
 American Chemical Society
 American Psychological Association
 Association of American Law Schools
 Council on Social Work Education
 Interstate Certification Compact
 National Council of Accreditation of Teacher Education
 National League for Nursing
 New England Association of Schools and Colleges

Academic Department Locations

Accounting Department	Fulton 400
Administrative Sciences Department	Fulton 214
Arts and Sciences	Gasson 103
Biology Department	Higgins 321
Chemistry Department	Devlin 223
Classical Studies Department	Carney 122
Computer Sciences Department	Fulton 423
Counseling Psychology	McGuinn 304
Counselors:	
Arts and Sciences	Gasson 108
Education	Campion 301
Management	Fulton 201
Nursing	Campion 301
Economics Department	Carney 131
Education	Campion 103–104A
Educational Foundations Program	Campion 200
English Department	Carney 445
Evening College	Fulton 314
Finance Department	Fulton 310
Fine Arts Department	Barry Pavilion 216, Newton Campus
General Management Program	Fulton 306
Geology and Geophysics Department	Devlin 209
Germanic Studies Department	Carney 325
Graduate Arts and Sciences	McGuinn 221
History Department	Carney 115
Honors Program:	
Arts and Sciences	Gasson 111
Education	Campion 104A
Management	Fulton 301
Instructional Leadership and Administrator Program	McGuinn 600
Language Laboratory	Lyons 313
Law School	Stuart Hall, Newton Campus
Law Department	Fulton 403
Management Center	Fulton 202
Marketing Department	Fulton 301
Mathematics Department	Carney 318
Music Program	St. Mary's House, Newton Campus
Nursing	Cushing 202
Organizational Studies Program	Fulton 214
Philosophy Department	Carney 251
Physics Department	Higgins 355
Political Science Department	McGuinn 201
Psychology Department	McGuinn 301
Religious Education and Pastoral Ministry, Institute of	31 Lawrence Avenue
Romance Languages and Literatures Department	Lyons 304
Slavic and Eastern Languages Department	Carney 235
Social Work Graduate School	McGuinn 131
Sociology Department	McGuinn 426
Special Education and Rehabilitation Program	McGuinn B29
Speech Communication and Theater	Lyons L215
Summer Session	Fulton 314
Theology Department	Carney 418

Source: Registrar

1987–1988 Academic Calendar

First Semester

August 29– September 1	Saturday–Tuesday: Freshman and Transfer Orientation and Advisement
September 1	Tuesday: Registration for students not pre-registered
September 2	Wednesday: Classes begin
September 2	Wednesday: Faculty Convocation
September 7	Monday: Labor Day — No classes
October 12	Monday: Columbus Day — No classes
November 11	Wednesday: Veterans Day — No classes
November 25–27	Wednesday–Friday: Thanksgiving holidays
December 10 and 11	Thursday and Friday: Study Days — No classes for undergraduate day students
December 12–19	Saturday–Saturday noon: Term examinations

Second Semester

January 17–18	Sunday–Monday: Freshman and Transfer Orientation and Advisement
January 18	Monday: Registration for students not pre-registered
January 19	Tuesday: Classes begin
February 15	Monday: Celebration of Washington's Birthday — No classes
February 29–March 4	Monday–Friday: Spring vacation
April 1–4	Good Friday–Easter Monday: Easter Recess
April 18	Monday: Celebration of Patriot's Day — No classes
May 3–4	Tuesday and Wednesday: Study Days — No classes for undergraduate day students
May 5–12	Thursday–Thursday noon: Term Examinations
May 23	Monday: Commencement

1988–1989

First Semester

September 3–6	Saturday–Tuesday: Freshman and Transfer Orientation and Advisement
September 6	Tuesday: Registration for students not pre-registered
September 7	Wednesday: Classes begin
September 7	Wednesday: Faculty Convocation
October 10	Monday: Celebration of Columbus Day — No Classes
November 11	Friday: Veterans Day — No Classes
November 23–25	Wednesday–Friday: Thanksgiving holidays
December 12–13	Monday and Tuesday: Study Days — No classes for undergraduate day students
December 14–21	Wednesday–Wednesday noon: Term examinations

Second Semester

January 16–17	Monday and Tuesday: Freshman and Transfer Orientation and Advisement
January 17	Tuesday: Registration for students not pre-registered
January 18	Wednesday: Classes begin
February 20	Monday: Celebration of Washington's Birthday — No Classes
February 27–March 3	Monday–Friday: Spring vacation
March 24–27	Good Friday–Easter Monday: Easter Recess
April 17	Monday: Celebration of Patriot's Day — No Classes
May 2–3	Tuesday and Wednesday: Study Days — No classes for undergraduate day students
May 4–11	Thursday–Thursday noon: Term Examinations
May 22	Monday: Commencement

Sources

Academic Vice President
Admissions
Alumni Association
Buildings and Grounds
Bureau of Conferences
Controller's Office
Deans' Offices
Development Office
Dining Department
Financial Aid Office
Office of Financial Vice President and Treasurer
Health Services Office
Housing Office
Human Resources Office
Language Laboratory
President's Office
Registrar
Research Administration
Space Planning and Utilization
Sports Information Office
Office of the Dean for Student Development
Summer Session Office
University Counseling Services
University Librarian
Information Services, University Relations

N.B. Sources are responsible for the accuracy and completeness of data submitted for publication.

Photos by Lee Pellegrini, except where noted

Fact Book Index

- Academic Calendars, 94
 Academic Deans, 12
 Academic Department Locations, 93
 Accrediting Agencies, 92
 Administration and Faculty, 7–19
 Administrators, University, 13
 Alumni, 43–50
 Alumni Association Board of Directors, 44
 Alumni Awards, 44
 Alumni by Primary School, Sex and Class, 46–47
 Alumni Clubs, 44
 Alumni Donors by Primary School and Class, 48–49
 Alumni, Comparative Regional Analysis, 45
 Alumni, Geographic Analysis by State, 45
 Applications, Acceptances and Enrollment, Freshmen, 22
 Applications, Acceptances and Enrollment, Transfer Students, 24
 Archives, 76
 Association Memberships, 92
 Athletics, 79–85

 Board of Trustee Membership, 9
 Boston College Profile, 5
 Boston College Properties, 56
 Boston College, A Brief History, 3
 Building Use, Summary, 59
 Buildings, Boston College, 54–55
 Buildings and Grounds (See Physical Plant)

 Campus Maps, 96–97
 Chairmen and Chairwomen, Department, 12
 Chart of Administration, 8
 Classrooms, 59
 Contract and Grant Awards, 66–68
 Counseling Services, 41

 Deans, Academic, 12
 Degrees Conferred at Boston College, Types, 91
 Degrees Conferred, Undergraduate, 35–37
 Degrees Conferred, Undergraduate and Graduate, 38
 Department Chairmen and Chairwomen, 12
 Development Office Annual Report, 50
 Dining Facilities, 58
 Donors by Giving Club, 50
 Dormitories (See Residence Halls)

 Enrollment, Evening College, 30
 Enrollment, Full-Time Equivalent, 29
 Enrollment, Full-Time Freshmen by Year and Sex, 22
 Enrollment, Graduate and Undergraduate, Full- and Part-Time, 25
 Enrollment, Graduate by School, 26
 Enrollment, Graduate, by Degree Program and Discipline, 27
 Enrollment, Minority Students, 34

 Enrollment, Summer Session, 29
 Enrollment, Transfer Students, 24
 Enrollment, Transfer Students by Previous Institution and Sex, 24
 Enrollment, Undergraduate and Graduate by Sex, 28
 Enrollment, Undergraduate by School, 26
 Enrollment, Undergraduate Day and Evening and Graduate, 25
 Enrollment, Veterans, 34
 Evening College Enrollment, 30

 Facility Capacities, 57
 Faculty, Administration and, 7–19
 Faculty, Average Compensation by Rank, 19
 Faculty, by Highest Earned Degree and Rank, 17
 Faculty, by Highest Earned Degree and Sex, 17
 Faculty, by Rank and Sex, 17
 Faculty, by School and Rank, 15
 Faculty, by School and Sex, 16
 Faculty, by School and Tenure Status, 16
 Faculty, Full-Time Equivalent by School, 15
 Faculty, Full-Time, Teaching Assistants, Teaching Fellows, 18
 Finance, 63–69
 Financial Aid, Undergraduate and Graduate, 39
 Financial Operations, Highlights, 64
 Foreign Student and Scholar Statistics, 32–33
 Foreword, 1
 Founder of Boston College, 88
 Freshmen Applications, Acceptances and Enrollment, 22
 Freshmen Enrollees, SAT Averages by Class, 22
 Freshmen, Full-Time, Enrollment by Year and Sex, 22
 Freshmen, Geographic Distribution, 23
 Full-Time Equivalent Enrollment, 29

 General Information, 87–94
 Geographic Distribution of Students, Graduate and Undergraduate, 31
 Geographic Distribution, Freshmen, 23
 Gifts to the University, 50
 Graduate Enrollment by Degree Program and Discipline, 27
 Graduate Enrollment by School, 26
 Graduate Enrollment by Sex, 28
 Graduate Enrollment, Full- and Part-Time, 25

 Health Services, 40
 History, Boston College, 3
 Honorary Degrees Awarded, 88–91
 Honorary Degrees Granted, 91

 Infirmary, 40
 International Student and Scholar Statistics, 32–33

 Language Laboratory, 76

 Libraries, 71–76
 Library Circulation Statistics, 72
 Library Expenditures, 72
 Library Holdings, 72
 Library Special Collections, 74

 Maps, Campus, 96–97
 Minority Student Enrollment, 34

 Officers of the University, 11
 Offices, 58
 Organization Chart, Administration, 8

 Personnel, Professional, Administrative and Support Staff, 14
 Physical Plant, 53–61
 Presidents of Boston College, 88
 Professional, Administrative, and Support Staff Personnel, 14
 Profile, Boston College, 5
 Properties, Boston College, 56

 Residence Hall Capacities, 60

 SAT Averages by Class, Freshmen Enrollees, 22
 Sources of Fact Book Information, 94
 Special Collections, 74
 Sports Participation Levels, 81
 Sports Records, 83
 Sports Schedules, 84–85
 Students, 21–41
 Summer Session Enrollment, 29

 Teaching Fellows, Full-Time Faculty, Teaching Assistants, 18
 Transfer Students, Applications, Acceptances and Enrollment, 24
 Transfer Students, Enrollment by Previous Institution and Sex, 24
 Trustee Associate Membership, 10
 Trustee Membership, Board of, 9
 Trustees of Boston College, 8
 Tuition and Fees, 65

 Undergraduate and Graduate Degrees Conferred, 38
 Undergraduate and Graduate Financial Aid, 39
 Undergraduate Degrees Conferred, 35–37
 Undergraduate Enrollment by School, 26
 Undergraduate Enrollment by Sex, 28
 Undergraduate Enrollment, Full- and Part-time, 25
 University Administrators, 13
 University Archives, 76
 University Counseling Services, 41

 Veterans Enrolled at Boston College, 34



BOSTON COLLEGE
CHESTNUT HILL CAMPUS

