

# BOSTON COLLEGE

## FACT BOOK

### 2007-2008

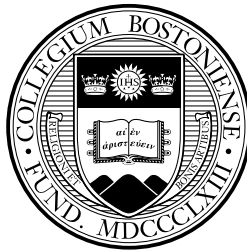

Current and past issues of the Boston College Fact Book are available  
on the Boston College web site at  
<http://www.bc.edu/factbook>

© Trustees of Boston College 1983-2008

## FOREWORD

---

The Office of Institutional Research is pleased to present the **Boston College Fact Book, 2007-2008**, the 35<sup>th</sup> edition of this publication.

This book is intended as a single, readily accessible, consistent source of information about the Boston College community, its resources, and its operations. It is a summary of institutional data gathered from many areas of the University, compiled to capture the 2006-2007 fiscal and academic years, and the fall semester of the 2007-2008 academic year. Where appropriate, multiple years of data are provided for historical perspective. While not all-encompassing, the Fact Book does provide pertinent facts and figures valuable to administrators, faculty, staff, and students alike.

Sincere appreciation is extended to all contributors who offered their time and expertise to maintain the greatest possible accuracy and standardization of the data. We are indebted to Institutional Research staff members Carol Pepin, Daniel Riehs, and Margaret Ryan for their assistance and input.

A concerted effort is put forth to make this publication an increasingly more useful reference, at the same time enhancing your understanding of the scope and progress of the University. We welcome your comments and suggestions toward these goals.

This fact book, as well as those from previous years, is available in its entirety at <http://www.bc.edu/factbook>.

Aideen Gleeson  
Research Analyst, Institutional Research  
Office of Institutional Research, Planning & Assessment

Jessica Greene  
Director, Institutional Research  
Office of Institutional Research, Planning & Assessment

December 2007

## THE MISSION OF BOSTON COLLEGE

---

Strengthened by more than a century and a quarter of dedication to academic excellence, Boston College commits itself to the highest standards of teaching and research in undergraduate, graduate, and professional programs and to the pursuit of a just society through its own accomplishments, the work of its faculty and staff, and the achievements of its graduates. It seeks both to advance its place among the nation's finest universities and to bring to the company of its distinguished peers and to contemporary society the richness of the Catholic intellectual ideal of a mutually illuminating relationship between religious faith and free intellectual inquiry.

Boston College draws inspiration for its academic and societal mission from its distinctive religious tradition. As a Catholic and Jesuit university, it is rooted in a world view that encounters God in all creation and through all human activity, especially in the search for truth in every discipline, in the desire to learn, and in the call to live justly together. In this spirit, the University regards the contribution of different religious traditions and value systems as essential to the fullness of its intellectual life and to the continuous development of its distinctive intellectual heritage.

Boston College pursues this distinctive mission by serving society in three ways:

- by fostering the rigorous intellectual development and the religious, ethical, and personal formation of its undergraduate, graduate, and professional students in order to prepare them for citizenship, service, and leadership in a global society;
- by producing nationally and internationally significant research that advances insight and understanding, thereby both enriching culture and addressing important societal needs; and
- by committing itself to advance the dialogue between religious belief and other formative elements of culture through the intellectual inquiry, teaching and learning, and the community life that form the University.

Boston College fulfills this mission with a deep concern for all members of its community, with a recognition of the important contribution a diverse student body, faculty, and staff can offer, with a firm commitment to academic freedom, and with a determination to exercise careful stewardship of its resources in pursuit of its academic goals.

---

**TABLE OF CONTENTS**

---

Foreword.....	2
The Mission of Boston College.....	2
A Brief History of Boston College .....	6
A Boston College Chronology.....	7
Boston College Profile .....	10
<b>ADMINISTRATION &amp; FACULTY</b>	
Board of Trustee Membership .....	12
Trustee Associate Membership .....	13
Board of Trustee Chairmen .....	14
The Jesuit Community at Boston College.....	14
Officers of the University.....	15
Academic Administration .....	15
Chart of Administration.....	16
Provost and Dean of Faculties Units.....	17
Executive Vice President Units.....	18
University Administrators.....	19
Department Chairpersons .....	20
Professional, Administrative, and Support Staff Personnel by Gender.....	21
Professional, Administrative, and Support Staff Personnel by VP Area .....	22
Restricted Funded Personnel by Gender and FTE.....	22
Faculty:	
by School and Rank.....	23
by School and Gender .....	23
by School and Tenure Status.....	23
by Highest Degree Earned and Gender.....	24
by Rank and Gender.....	24
by Highest Degree Earned and Rank.....	24
Full-Time Faculty, Teaching Fellows, and Teaching Assistants:	
Full-Time Equivalent by School.....	25
by School and Department.....	25
Faculty Compensation:	
by Rank .....	26
by Rank, Average Compared to AAUP Category I .....	26
<b>STUDENTS</b>	
Freshman Enrollment by Year and Gender (Full-Time).....	28
Freshman Admission Profile.....	28
Freshman Applications, Acceptances, and Enrollment (Full-Time).....	28
Class of 2011 Applications, Acceptances, and Enrollment – Geographic Distribution.....	29
Top Cross Application Competitor Schools of Enrolling Freshmen .....	30
Undergraduate Transfer Students:	
Applications, Acceptances, and Enrollment (Full-Time) .....	30
by Type of Previous Institution and Gender .....	30
Enrollment:	
by School, Gender, and Status .....	31
Student Credit Hours by School.....	31
by School, Gender, and Status (Five Years) .....	32
AHANA and International Enrollment.....	32
Graduate Enrollment by Degree & Program .....	33
Full-Time Equivalent Enrollment by School.....	34

Undergraduates Studying Abroad .....	35
Summer Session Enrollment .....	35
Geographic Distribution of Undergraduate Students .....	36
Undergraduate Majors by School.....	37
Undergraduate Minors by School .....	38
Most Popular Undergraduate Majors.....	39
Disciplines with Largest Increases in Undergraduate Majors.....	39
Most Popular Undergraduate Minors .....	39
International Students and Scholars:	
by School.....	40
by Class or Program.....	40
by Gender and Program.....	40
by Country .....	41
Degrees Conferred:	
Undergraduate and Graduate by Degree and Gender .....	42
Undergraduate by Degree and Number of Majors .....	43
Undergraduate by School and Major .....	44
Undergraduate by Number of Majors.....	45
Graduate by School, Degree, Primary Field, and Gender .....	46
Undergraduate Financial Aid:	
Dollars Awarded .....	47
Average Need-Based Financial Aid.....	47
Undergraduate Student Graduation and Retention Rates .....	48
Competitive Fellowships and Awards .....	48

## ALUMNI & ADVANCEMENT

Alumni Association National Board of Directors .....	50
Alumni Association Regional Chapters.....	50
Alumni Association Achievement Awards.....	50
Alumni Geographic Distribution.....	51
Living Alumni by Primary School and Class.....	52
Living Alumni by Gender and Class .....	54
Gifts to the University .....	55
Individual Donors by Giving Club .....	55
Alumni Donors by Primary School and Class .....	56

## PHYSICAL PLANT

Buildings Related to Boston College Operations.....	60
Boston College Properties.....	63
Facility Capacities .....	64
Summary of Building Use .....	64
Classrooms.....	64
Offices.....	65
Dining Facilities .....	66
Residence Hall Statistics by Buildings .....	67

## FINANCE

Highlights of Financial Operations .....	70
Condensed Statement of Financial Position.....	71
Tuition and Fees .....	72
Undergraduate Tuition Restated in 1982-84 Dollars.....	73

## ACADEMIC RESOURCES & TECHNOLOGY

Boston College Libraries .....	76
Boston College Library Holdings .....	76
Expenditures for Library Materials .....	76
Digital Library Services.....	77
John J. Burns Library of Rare Books and Special Collections .....	78
Language Laboratory .....	78
University Archives.....	78
Information Technology Services .....	79
Successful Email Deliveries .....	79
Successful Page Deliveries by <i>www.bc.edu</i> Web Server .....	79
Connors Family Learning Center .....	80
McMullen Museum of Art.....	80

## RESEARCH & SPONSORED PROJECTS

Highlights of Sponsored Activities .....	82
Summary of Sponsored Project Awards.....	82
Sponsored Projects, Source and Application of Funding .....	82
Sponsored Projects by Department .....	83
Dollar Amount of Sponsored Project Awards Received .....	84
Sponsored Projects Activity .....	85
Number of Sponsored Project Proposals Submitted, by Department .....	86
Number of Sponsored Project Awards Received, by Department .....	87
Selected Sponsored Project Awards.....	88
University Research Institutes and Centers .....	89

## ATHLETICS

Varsity Sports Records .....	92
Intercollegiate Sports Participation .....	92
Intramural Sports Participation .....	93

## GENERAL INFORMATION

Founder of Boston College .....	96
Presidents of Boston College.....	96
Honorary Degrees Awarded (Within last decade).....	96
Honorary Degrees Granted .....	97
Types of Degrees Conferred.....	97
Accrediting Agencies .....	98
Association Memberships.....	98
Academic Department Locations .....	99
Academic Calendars.....	100
Fact Book Sources .....	100
Index .....	101
Campus Maps .....	103

## A BRIEF HISTORY OF BOSTON COLLEGE

Boston College was founded by the Society of Jesus in 1863, and is one of twenty-eight Jesuit colleges and universities in the United States. With three teachers and twenty-two students, the school opened its doors on September 5, 1864. At the outset and for more than seven decades of its first century, the College remained an exclusively liberal arts institution with emphasis on the Greek and Latin classics, English and modern languages, and with more attention to philosophy than to the physical or social sciences. Religion, of course, had its place in the classroom as well as in the nonacademic life of the College.

Originally located on Harrison Avenue in the South End of Boston, where it shared quarters with the Boston College High School, the College outgrew its urban setting toward the end of its first fifty years. A new location was selected in Chestnut Hill, then almost rural, and four parcels of land were acquired in 1907. A design competition for the development of the campus was won by the firm of Maginnis and Walsh, and ground was broken on June 19, 1909, for the construction of Gasson Hall. It is located on the site of the Lawrence farmhouse, in the center of the original tract of land purchased by Father Gasson, and is built largely of stone taken from the surrounding property.

Later purchases doubled the size of the property, with the addition of the upper campus in 1941, and the lower campus with the acquisition of the Lawrence Basin and adjoining land in 1949. In 1974, Boston College acquired Newton College of the Sacred Heart, a mile-and-a-half from the main campus. With fifteen buildings standing on forty acres, it is now the site of the Boston College Law School and residence halls housing almost 900 freshmen.

Though incorporated as a university since its beginning, it was not until its second half-century that Boston College began to fill out the dimensions of its charter. The Summer Session was inaugurated in 1924; the Graduate School of Arts and Sciences in 1925; the Law School, 1929; the Evening College, 1929; the Graduate School of Social Work, 1936; the College of Business Administration, 1938. The latter, along with its Graduate School established in 1957, is now known as the Wallace E. Carroll School of Management. The Schools of Nursing and Education were founded in 1947 and 1952, respectively and are now known as the William F. Connell School of Nursing and the Carolyn A. and Peter S. Lynch School of Education.

The Graduate School of Arts and Sciences began programs at the doctoral level in 1952. Now, courses leading to the doctorate are offered by twelve Arts and Sciences departments. The Schools of Education and Nursing, the Carroll Graduate School of Management, and the Graduate School of Social Work also offer doctoral programs.

In 1927, Boston College conferred one earned bachelor's degree and fifteen Master's degrees on women through the Extension Division, the precursor of the Graduate School of Arts and Sciences, the Evening College, and the Summer Session. By 1970, all undergraduate programs had become coeducational. Today, women students comprise more than half of the University's enrollment.

In 1996, the Evening College became the College of Advancing Studies, offering a Master's degree as well as the bachelor's degree; in 2002, the College was renamed the Woods College of Advancing Studies. In July 1996, the University's longest presidency, 24 years, came to an end when Father J. Donald Monan became chancellor and was succeeded in the presidency by Father William P. Leahy.

During the decade of the nineties, the University completed several major construction projects, including the expansion and renovation of Higgins Hall, the updating of residence halls on the upper campus and Newton campus, and the construction of a new office building for faculty and administration on lower campus. These projects provided on-campus housing for more than 80% of the college undergraduates.

In recent years, major advances have also occurred in student selectivity. Between 1996 and 2006, freshman applications increased from 16,501 to 26,584, and the average SAT scores of entering freshmen increased from 1,248 to 1,325. During this same period, the dollar amount of sponsored project awards received by the University more than doubled. Since 1996, the University's endowment has grown from \$590 million to approximately \$1.5 billion, the result of successful investment strategies and effective fund-raising campaigns.

A milestone in the history of the University took place on June 29, 2004, when Boston College acquired 43 acres of land and five buildings in Brighton previously owned by the Archdiocese of Boston. In November 2004, St. Stephen's Priory in Dover, encompassing 78.5 acres of land, was purchased by Boston College from the Dominican Fathers. BC later signed an agreement with the Archdiocese for the purchase of an additional 18 acres of land on the Brighton campus. After two years of preparation, on December 5, 2007, BC unveiled its 10-year, \$1.6 billion expansion plan, including the addition of up to 100 new faculty members, a recreation complex, more than 600 beds for undergraduates, a fine arts district, and new athletic fields and facilities. The university will also create a new School of Theology and Ministry, bringing the Weston Jesuit School of Theology onto the BC campus.

## A BOSTON COLLEGE CHRONOLOGY

- 1857** Father John McElroy, S.J., purchased property in the South End of Boston for a new college.
- 1863** Gov. John A. Andrews signed the charter of Boston College, April 1. First meeting of the Boston College trustees was held on July 6.
- 1864** Boston College opened on September 5, with Father John Bapst, S.J., as president and Father Robert Fulton, S.J., as dean. Twenty-two students were admitted.
- 1877** First Commencement was held. Nine students received A.B. degrees, June 28.
- 1883** The Stylus, the College literary magazine, founded.
- 1907** Father Thomas Gasson, S.J., named president; purchased 31-acre Lawrence farm in Chestnut Hill for new campus.
- 1913** Gasson Hall completed. First graduation held at the Heights, June 18. Four classes enrolled in Gasson in September.
- 1918** Conscription and voluntary enlistment for World War I reduced the College enrollment to 125 in October, down from 671 two years earlier.
- 1919** Boston College won its first major football victory, 5-3, over favored Yale at New Haven. First issue of The Heights, student weekly, printed November 17.
- 1923** Baseball team beat Holy Cross 4-1 before 30,000 at Braves Field, June 18.
- 1924** Summer School started.
- 1925** Graduate School of Arts and Sciences started.
- 1928** Bapst Library opened, the fourth of the early Maginnis and Walsh buildings. Weston Observatory, the seismological station, founded.
- 1929** Law School opened at 11 Beacon Street. Boston Evening College started as "Boston College Intown" at 126 Newbury Street, Boston.
- 1935** Greek requirement for the A.B. degree dropped.
- 1936** Graduate School of Social Work opened at Newbury Street.
- 1938** School of Management opened at Newbury Street as the "College of Business Administration."
- 1940** Cotton Bowl vs. Clemson (3-6) first bowl game.
- 1941** Cardinal O'Connell purchased the Liggett estate, the upper campus, and gave it to the College.
- 1946** To accommodate post-war enrollment, army surplus barracks became dormitories on the site of present Campion Hall; a larger office/classroom building was erected on the site of McGuinn, and a recreation building on the site of Cushing Hall.
- 1947** Construction begun on the first permanent building since the completion of Bapst in 1928, to house the College of Business Administration (occupied in September 1948). The School of Nursing opened at 126 Newbury Street.
- 1949** College acquired small reservoir (lower campus); Hockey team won national title at Colorado Springs.
- 1951** Lyons Hall was completed in July.
- 1952** The School of Education opened in September in Gasson Hall. Doctoral programs were begun in Economics, Education, and History, the beginning of increased emphasis on graduate education.
- 1954** Law School moved to St. Thomas More Hall on the Chestnut Hill campus.
- 1955** Claver, Loyola, and Xavier Halls opened, first campus residences constructed by BC. The School of Education moved into Campion Hall.
- 1957** Graduate School of Management founded. Alumni Stadium dedicated September 21.
- 1958** Latin no longer required for the A.B. degree. The College of Arts and Sciences Honors Program and the Scholar of the College Program were begun. The original gymnasium, Roberts Center, and the first hockey rink, McHugh Forum, were opened.
- 1959** The Board of Regents, advisory to the trustees and administration, was established.
- 1960** The Nursing School occupied its campus building, Cushing Hall. Three more student residences, named for the early bishops of Boston, Cheverus, Fenwick, and Fitzpatrick, were completed.
- 1961** McElroy Commons opened.
- 1963** The Boston College Centennial Convocation was addressed by President John F. Kennedy on April 20. The Self-Study of the College of Arts and Sciences led to a new core curriculum, a reduction in the course load, election of department chairmen, the establishment of Educational Policy committees, and sabbaticals.
- 1964** Carney Hall opened. Welch, Williams, and Roncalli residences were occupied.
- 1966** Higgins Hall was dedicated in November.
- 1968** The Board of Regents joined the Jesuit trustees to form the Board of Directors, October 8. The Black Talent Program was started, precursor to AHANA Student Programs.

- 1970** Women admitted for degrees in all undergraduate colleges. The modular residences were placed on the lower campus. PULSE, an academic/social action program, was started. The Campus School for multi-handicapped children was begun.
- 1971** The office of president of Boston College and rector of the Boston College Jesuit community were separated on January 1. Installation of Omicron Chapter, Phi Beta Kappa took place on April 6.
- 1972** Father J. Donald Monan, S.J., succeeded Father W. Seavey Joyce, S.J., as president, September 5. The trustees voted to eliminate the Board of Directors and to expand the Board of Trustees to include laymen, November 19. The newly structured Board of Trustees, with 35 members (13 Jesuits), elected Cornelius Owens '36 chairman. The Women's Center was established.
- 1973** The Long-Range Fiscal Planning Committee presented to the Trustees a plan for balanced budgets for the succeeding five years.
- 1974** Newton College of the Sacred Heart became part of Boston College (announced March 11).
- 1975** The Law School moved to the Newton Campus. Edmond's Hall was occupied in September.
- 1976** The New Heights Advancement Campaign to raise \$21 million was begun in April. Over the next five years, more than \$25 million was raised.
- 1979** One thousand friends of Speaker of the House Thomas P. O'Neill, '36, gathered in Washington to establish the O'Neill Chair in American Politics, December 9. The Graduate School of Social Work established a doctoral degree program. The Recreation Complex was named for Athletic Director William J. Flynn.
- 1980** The Jesuit community endowed the Thomas I. Gasson, S.J., Chair for distinguished Jesuit scholars.
- 1982** Walsh Hall residence dedicated to former president Michael P. Walsh, S.J., October 7.
- 1984** O'Neill Library dedicated to Speaker Thomas P. O'Neill, October 14. Doug Flutie awarded Heisman Trophy.
- 1985** The E. Paul Robsham, Jr. Theater Arts Center was dedicated on October 25.
- 1986** Dedication of renovated Bapst Library, dedication of Burns Library, April 22. Goals for Nineties (planning document) published. Alumni Association moved to Alumni House on the Newton Campus. St. Patrick's Day dinner took place in Washington honoring Speaker Thomas P. O'Neill. Speakers included President Ronald Reagan, former President Gerald Ford, and Bob Hope. Two million dollars were raised for BC scholarships. Five-year \$125 million Campaign for Boston College started. The dismantling of McHugh Forum was begun to make way for Conte Forum.
- 1987** The Graduate School of Management's doctoral program in finance was approved by the Trustees. The Jesuit Institute, funded by a \$1.5 million gift from the Jesuit community, with a matching University commitment, was established to support exploration into the religious and ethical questions that emerge through the intersection of faith and culture.
- 1988** The first students enrolled in the new Nursing Ph.D. program. The Music Program became a department of the College of Arts and Sciences. Vouté Hall and its companion student residence were occupied. The Museum of Art was opened in Devlin Hall.
- 1989** Congressman Silvio O. Conte, '49, was present for the dedication of Conte Forum. The School of Management became the Carroll School of Management in honor of Wallace E. Carroll, '28. Sister Thea Bowman was awarded an honorary degree and AHANA House was named for her in October. Roberts Center was razed to make room for the Merkert Chemistry Center.
- 1991** Wing added to Campion Hall, with major renovation of the original building.
- 1992** The Eugene F. Merkert Chemistry Center dedicated. The Campaign for Boston College completed, exceeding the \$125 million goal by over \$11 million.
- 1993** Renovated Devlin Hall welcomed occupants: the Department of Geology and Geophysics, the Department of Fine Arts, the Art Museum, and the Admission Office. The football team beat Notre Dame at South Bend, 41-39, when Notre Dame was ranked No. 1 in the country. Renovation of Fulton Hall was begun. The Theater Department was established.
- 1994** Graduate programs in Nursing and Education separated from the Graduate School of Arts & Sciences. Father Monan established a University Academic Planning Council to map university strategies. A garage for 900 cars was completed behind St. Mary's Hall. The stadium seating capacity was enlarged from 32,000 to 44,500.
- 1995** On October 6, 1995, the trustees elected Father William P. Leahy, S.J., to succeed Father J. Donald Monan, S.J., as president. Fulton Hall reopened, enlarged and transformed exteriorly to match the Gothic style of the early buildings.
- 1996** The Law School's new library was completed and opened on the Newton campus in January. *U.S. News & World Report* ranked Boston College 16<sup>th</sup> among the nation's teaching universities and 37<sup>th</sup> in the national university category. The student residence at 70 St. Thomas More Road was named Thomas A. and Margaret A. Vanderslice Hall; the nearby residence building at number 80 was named Gabelli Hall; and the Art Museum became the Charles S. and Isabella V. McMullen Museum of Art. On July 31, Father Monan's 24-year presidency ended, and on October 18, Father



- William P. Leahy, S.J., was inaugurated as the 25<sup>th</sup> president of Boston College.
- 1997** In a rating of graduate schools, *U.S. News & World Report* placed Boston College Law School 22<sup>nd</sup> in its field, while the Graduate School of Social Work was ranked 14<sup>th</sup>, the School of Nursing 27<sup>th</sup>, and the School of Education 28<sup>th</sup>. In March, Father Leahy was homilist at the annual St. Patrick's Day Mass at the Cathedral of the Holy Cross.
- 1998** The formal opening of the Irish Institute and the Irish Studies Program was held at Connolly House. Work began on a three-year project to renovate and expand Higgins Hall, which houses the Biology and Physics departments. *U.S. News & World Report* rated the BC schools of law, education, and nursing among the top 25 in their fields. BC undergraduates won more than 20 prestigious national fellowships, including a dozen Fulbrights and a coveted Marshall Scholarship.
- 1999** BC's School of Education was named the Carolyn A. and Peter S. Lynch School of Education in recognition of the couple's gift of more than \$10 million. For the fifth consecutive year, BC was ranked among the top 40 national universities by *U.S. News & World Report*. The McMullen Museum of Art's exhibition *Saints and Sinners: Caravaggio and the Baroque Image* attracted more than 65,000 visitors to the campus. BC announced a \$400 million "Ever to Excel" capital campaign.
- 2000** The annual *U.S. News & World Report* survey ranked Boston College 38<sup>th</sup> among the nation's 228 national universities. BC, Notre Dame, and Georgetown were the only Catholic universities in the top 40. Geoffrey and Rene Boisi committed \$5 million to establish the Center for Religion and American Public Life, directed by social scientist Alan Wolfe. BC appointed Sheila Blair and Jonathan Bloom to share the Norma Jean Calderwood Chair in Islamic and Asian Art.
- 2001** The BC School of Nursing was renamed the William F. Connell School of Nursing in honor of longtime trustee, William F. Connell, '59. A \$2 million grant from the Lilly Endowment supports a BC program to encourage students to integrate faith and career. BC established a permanent Dublin home, on St. Stephens Green, as a resource for the University's Irish Studies Program.
- 2002** Boston College received a record number of undergraduate applications for the 2002-2003 academic year, with more than 21,000 applicants for the approximately 2,200 available seats. In the April issue of *U.S. News & World Report*, the Carroll Graduate School was ranked 39<sup>th</sup> in the nation. The former Evening College was renamed the Woods College of Advancing Studies in honor of longtime dean Rev. James A. Woods, S.J.; President William P. Leahy, S.J., announced that Boston College would launch an initiative called "The Church in the 21<sup>st</sup> Century."
- 2003** The Boston College "Church in the 21<sup>st</sup> Century" initiative attracted national attention with its conferences and seminars. BC's "Ever to Excel" fundraising drive surpassed its original \$400 million goal by generating more than \$440 million in gifts and pledges. BC announced it would withdraw from the Big East and accept an invitation to join the Atlantic Coast Conference.
- 2004** In June 2004, Boston College acquired 43 acres of land and five buildings in the nearby Brighton area from the Archdiocese of Boston. BC also purchased St. Stephen's Priory in Dover from the Dominican Friars, to be used as a retreat and conference center. President William P. Leahy, S.J., took the Church in the 21<sup>st</sup> Century program to Los Angeles, Phoenix, Dallas, Atlanta, Naples, and Chicago, so that alumni could discuss issues confronting the Catholic Church.
- 2005** BC's Church in the 21<sup>st</sup> Century initiative was transformed into a permanent Center. The Yawkey Athletics Center, a 72,000-square-foot addition to Alumni Stadium, opened in the spring of 2005. BC accepted 130 students from Loyola and Tulane universities until their schools in New Orleans recovered from the effects of Hurricane Katrina.
- 2006** A partnership between Boston College, the Archdiocese of Boston, and St. Columbkille Parish will allow the parish school to continue offering a pre-kindergarten through 8<sup>th</sup> grade Catholic education for children in the Allston-Brighton community. The Carroll School of Management established the Winston Center for Leadership and Ethics to examine issues of ethical leadership. Boston College launched a minor concentration in Jewish Studies in the College of Arts and Sciences. During 2006, Boston College set new records for the number of research grants and dollars won by faculty and staff, with a total of 358 awards, amounting to a total of \$44.4 million.
- 2007** In 2007, a school-record number of twenty Boston College students were awarded Fulbright Scholarships, including 18 undergraduates. In August, Boston College signed an agreement with the Archdiocese of Boston for the purchase of an additional 18 acres of land, and several administrative and academic buildings, on the Brighton campus. The international student body of Boston College has nearly tripled during the past 20 years, climbing from 360 in the 1986-87 academic year to 767 in the current academic year. On December 5, 2007, BC unveiled its 10-year, \$1.6 billion expansion plan, including the addition of 100 faculty members, a recreation complex, a fine arts district, and new athletic facilities.

## BOSTON COLLEGE PROFILE

<b>Undergraduate Admission (Class of 2011)</b>	
Applicants	28,850
Enrollees	
Men	1,148
Women	1,143
<b>Total Freshman Class</b>	<b>2,291</b>
<b>Enrollment (Full- and Part-Time; Fall 2007)</b>	
Undergraduate	9,081
Advancing Studies (undergraduate)	672
Graduate & Professional	4,642
<b>Total Enrollment</b>	<b>14,395</b>
<b>Degrees Conferred (Academic Year 2006-07)</b>	
Undergraduate	2,260
Advancing Studies (undergraduate)	90
Graduate & Professional	1,721
<b>Total Degrees Conferred</b>	<b>4,071</b>
<b>Living Alumni (Fall 2007)</b>	<b>149,225</b>
<b>Faculty (Academic Year 2006-07)</b>	
Full-Time Faculty	675
Part-Time Faculty (FTE)	165.32
Teaching Fellows	176
Teaching Assistants	344
<b>Professional, Administrative, and Support Staff (Fall 2007)</b>	
Total Professional, Administrative Staff	1,296
Total Secretarial, Clerical, Technical	608
Total Facilities Services, Plant Services	562
<b>Libraries (Total Volumes 2007)</b>	<b>2,445,270</b>
<b>Physical Plant (Spring 2007)</b>	
Acres	
Chestnut Hill Campus	118.1
Newton Campus	40.3
Brighton Campus	47.0
Other	<u>178.8</u>
<b>Total Acres</b>	<b>384.2</b>
Buildings	
Administrative/Academic	54
Student Residence	29
Other	<u>50</u>
<b>Total Buildings</b>	<b>133</b>
<b>Finance (Fiscal Year 2006-07)</b>	
Total Operating Revenues and Other Support	\$671 MILLION
Total Expenditures	\$671 MILLION

# ADMINISTRATION & FACULTY

## BOARD OF TRUSTEE MEMBERSHIP 2007-2008

**Gregory P. Barber, '69**

**Peter W. Bell, '86**

Partner  
Highland Capital Partners

**Patrick Carney, '70**

Chairman and Chief Executive Officer  
Claremont Companies

**Darcel D. Clark, '83**

Supreme Court Justice  
State of New York

**Charles I. Clough, Jr., '64**

Chairman and Chief Executive Officer  
Clough Capital Partners, LP

**John M. Connors, Jr., '63, D.B.A. '07  
(Hon.)**

Chairman  
The Connors Family Office

**Kathleen A. Corbet, '82**

Director, Advisor, Board Member

**\*Robert F. Cotter, '73**

President  
Kerzner International

**Robert M. Devlin**

Chairman  
Curragh Capital Partners

**Francis A. Doyle, '70, M.B.A. '75**

President and Chief Executive Officer  
Connell Limited Partnership

**Cynthia Lee Egan, '78**

President of Retirement Planning Services  
T. Rowe Price

**John F. Fish**

President and Chief Executive Officer  
Suffolk Construction Company

**Keith A. Francis, '76**

Intelligence Analyst  
Department of Justice

**Mario J. Gabelli**

Chairman  
GAMCO Investors, Inc.

**\*William J. Geary, '80**

Partner  
North Bridge Venture Partners

**Susan McManama Gianinno, '70**

Chairman and Chief Executive Officer  
Publicis Worldwide, North America

**Mary J. Steele Guilfoile, '76**

Chairman  
MG Advisors, Inc.

**Kathleen Powers Haley, '76**

Manager  
Snows Hill Management

**\*Paul F. Harman, S.J., '61, M.A. '62**

Rector of the Jesuit Community  
Boston College

**Michaela Murphy Hoag '86**

Interior Designer  
Treasured Designs

**\*John L. LaMattina, '71**

President, Global Research &  
Development  
Pfizer Incorporated

**Robert B. Lawton, S.J.**

President  
Loyola Marymount University

**\*William P. Leahy, S.J.**

President  
Boston College

**Peter S. Lynch, '65, LL.D. '95 (Hon.)**

Vice Chairman  
Fidelity Management and Research  
Company

**Douglas W. Marcouiller, S.J.**

Rector, Bellarmine House of Studies

**Peter K. Markell, '77**

Vice President of Finance  
Partners HealthCare System, Inc.

**\*Kathleen M. McGillycuddy, '71**

(Newton College)  
Executive Vice President (Ret.)  
FleetBoston Financial

**\*Robert J. Morrissey, Esq., '60**

Senior Partner  
Morrissey, Hawkins & Lynch

**\*R. Michael Murray, Jr., '61, M.A. '65**

Director Emeritus  
McKinsey & Company, Inc.

**Stephen P. Murray, '84**

President and Chief Executive Officer  
CCMP Capital

**David P. O'Connor, '86**

Senior Managing Partner and President  
High Rise Capital Management, LP

**Thomas P. O'Neill III, '68**

Chief Executive Officer  
O'Neill and Associates

**Brian G. Paulson, S.J.**

President  
St. Ignatius College Prep

**Scott R. Pilarz, S.J.**

President  
University of Scranton

**Sally Engelhard Pingree**

Director and Vice Chairman  
Engelhard Hanovia, Inc.

**Paula D. Polito, '81**

Senior Vice President  
Merrill Lynch, Global Wealth  
Management

**Richard F. Powers III '67**

Advisory Director (Ret.)  
Morgan Stanley

**Pierre-Richard Prosper, '85**

Counsel  
Arent Fox

**Thomas F. Ryan, Jr., '63**

Retired, Private Investor

**\*Rev. Nicholas A. Sannella, '67**

Pastor  
Immaculate Conception Parish

**Bradley M. Schaeffer, S.J., M.Ed. '73**

Rector of the Weston Jesuit School of  
Theology

**Susan Martinelli Shea, '76**

Special Education Teacher (Ret.)

**\*Patrick Stokes, '64**

Chairman  
Anheuser-Busch Companies, Inc.

**Richard F. Syron, '66, L.D. '89 (Hon.)**

Chairman and Chief Executive Officer  
Freddie Mac

**\*Benaree P. Wiley**

President and Chief Executive Officer  
(Emeritus)  
The Partnership, Inc.

**Blenda J. Wilson, Ph.D. '79**

Acting President  
Cedar Crest College

**Robert L. Winston, '60**

Senior Vice President & Director (Ret.)  
American Funds Distributor, Inc.

\* Executive Committee Member  
Note: Only Boston College degrees listed  
Source: President's Office

## TRUSTEE ASSOCIATE MEMBERSHIP 2007-2008

- Mary Jane Vouté Arrigoni**  
**Geoffrey T. Boisi, '69**  
 Chairman and Senior Partner  
 Roundtable Investment Partners LLC
- Wayne A. Budd, Esq., '63**  
 Senior Counsel  
 Goodwin Procter LLP
- Denis H. Carroll, '64**  
 Chairman and Chief Executive Officer  
 Holden Industries, Inc.
- James F. Cleary, '50, D.B.A. '93 (Hon.)**  
 Advisory Director  
 UBS
- Christopher S. Collins, S.J.**  
 Associate Pastor  
 Holy Rosary Mission
- Joseph E. Corcoran, '59**  
 Chairman  
 Corcoran Jennison Companies
- John F. Cunningham, '64**  
 Chairman and Chief Executive Officer  
 Cunningham and Company
- Brian E. Daley, S.J.**  
 Professor, Department of Theology  
 University of Notre Dame
- Andrew N. Downing, S.J.**  
 Doctoral Student  
 University of Notre Dame
- Emilia M. Fanjul**  
 Boston College Parent
- John F. Farrell, Jr.**
- Yen-Tsai Feng**  
 Roy E. Larsen Librarian (Ret.)  
 Harvard College
- Charles D. Ferris, Esq., '54, J.D. '61, LL.D. '78 (Hon.)**  
 Senior Partner  
 Mintz, Levin, Cohn, Ferris, Glovsky & Popeo, P.C.
- Thomas J. Flanagan, '42**  
 Retired
- Thomas J. Flatley**  
 President  
 The Flatley Company
- Thomas J. Galligan, Jr., '41, D.B.A. '75 (Hon.)**  
 Chairman and Chief Executive Officer (Ret.)  
 Boston Edison Company
- John L. Harrington, '57, M.B.A. '66**  
 Chairman of the Board  
 Yawkey Foundation
- Daniel J. Harrington, S.J. '64, M.A. '65**  
 Professor of New Testament  
 Weston Jesuit School of Theology
- Daniel S. Hendrickson, S.J.**  
 Doctoral Student  
 Columbia University
- John J. Higgins, S.J., '59, M.A. '60, S.T.L. '67**  
 Executive Assistant to the Provincial  
 New England Province
- Richard T. Horan, Sr., '53**  
 President  
 Hughes Oil Company
- George W. Hunt, S.J.**  
 Director, Archbishop Hughes Institute  
 Fordham University
- Richard A. Jalkut, '66**  
 President and Chief Executive Officer  
 TelePacific Communications
- Anne P. Jones, Esq., '58, J.D. '61**  
 Consultant
- Michael D. Jones, Esq., '72, J.D. '76**  
 Senior Executive Vice President and  
 Chief Administrative Officer  
 National Association of Securities  
 Dealers, Inc.
- Edmund F. Kelly**  
 Chairman, President and  
 Chief Executive Officer  
 Liberty Mutual Group
- Robert K. Kraft**  
 Chairman and Chief Executive Officer  
 The Kraft Group
- Judith B. Krauss, '68**  
 Master, Silliman College  
 Chair, Council of Masters  
 Yale University
- Catherine T. McNamee, C.S.J., M.Ed. '55, M.A. '58**  
 Member, Congregational Leadership  
 Team  
 Sisters of St. Joseph of Carondelet
- John A. McNeice, Jr., '54, D.B.A. '97 (Hon.)**  
 Chairman and Chief Executive Officer (Ret.)  
 The Colonial Group, Inc.
- Giles E. Mosher, Jr., '55**  
 Vice Chairman (Emeritus)  
 Bank of America
- Robert J. Murray, '62**  
 Chairman and Chief Executive Officer (Ret.)  
 New England Business Service, Inc.
- Therese E. Myers, '66 (Newton College)**  
 Chief Executive Officer  
 Bouquet Multimedia, LLC
- Edward M. O'Flaherty, S.J., '59, Th.M. '66**  
 Treasurer  
 Jesuit Community at Boston College
- Thomas D. O'Malley**
- R. Robert Popeo, Esq., J.D. '61**  
 Chairman and President  
 Mintz, Levin, Cohn, Ferris, Glovsky & Popeo, P.C.
- John J. Powers, '73**  
 Managing Director  
 Goldman Sachs & Company
- Nicholas S. Rashford, S.J.**  
 Professor  
 St. Joseph's University
- Thomas J. Rattigan, '60**
- Randall P. Seidl, '85**  
 Vice President and General Manager  
 Sun Microsystems, Inc.
- John J. Shea, S.J., M.Ed. '70**  
 Director  
 Seven Fountains Spirituality Center
- Marianne D. Short, Esq., '73, J.D. '76**  
 Managing Partner  
 Dorsey & Whitney LLP

## TRUSTEE ASSOCIATE MEMBERSHIP 2007-2008 (Continued)

**Sylvia Q. Simmons, M.Ed. '62, Ph.D. '90**  
President (Ret.)

American Student Assistance Corporation

**Robert L. Sullivan, '50, M.A. '52**  
International Practice Director (Ret.)  
Peat, Marwick, Mitchell & Company

**Salvatore J. Trani**  
Executive Managing Director  
BGC Partners, Inc.

**Thomas A. Vanderslice, '53, DBA '03 (Hon.)**

**Jeffrey P. von Arx, S.J.**  
President  
Fairfield University

**Vincent A. Wasik**  
Principal and Co-Founder  
MCG Global, LLC

**Jeremy K. Zipple, S.J. '00**  
Coordinating Producer  
National Geographic Television & Film

Note: Only Boston College degrees listed  
Source: President's Office

### BOARD OF TRUSTEE CHAIRMEN

<b>Cornelius W. Owens</b>	1972-1975
<b>Thomas J. Galligan, Jr.</b>	1975-1978
<b>James P. O'Neill</b>	1978-1981
<b>William F. Connell</b>	1981-1984
<b>David S. Nelson</b>	1984-1987
<b>Thomas A. Vanderslice</b>	1987-1990
<b>John M. Connors, Jr.</b>	1990-1993
<b>Geoffrey T. Boisi</b>	1993-1996
<b>Richard F. Syron</b>	1996-1999
<b>Charles I. Clough, Jr.</b>	1999-2002
<b>John M. Connors, Jr.</b>	2002-2005
<b>Patrick Stokes</b>	2005-

## THE JESUIT COMMUNITY AT BOSTON COLLEGE

With 103 members, the Jesuit Community at Boston College is one of the larger communities in the Society of Jesus. Fifty-four Jesuits serve in the University as members of the administration, faculty, or staff, working either full-time or part-time. A number of Jesuits in the community also offer Ignatian retreats and spiritual direction to faculty, staff, and students. There are 23 Jesuits from more than 17 different countries around the world who are studying for graduate degrees at the University or who are here as visiting scholars.

The main community residence is St. Mary's Hall, but there are also five smaller communities around the perimeter of the campus. Seven Jesuits live in the student residence halls and Jesuits who staff St. Ignatius Parish are also part of the Boston College Jesuit Community. For further details, including a list of courses taught by Jesuits at Boston College, see the Jesuit Community Web page at <http://fmwww.bc.edu/SJ/>.

Source: Rector, Jesuit Community

## OFFICERS OF THE UNIVERSITY 2007-2008

### President

William P. Leahy, S.J.

### Chancellor

J. Donald Monan, S.J.

### Provost and Dean of Faculties

Cutberto Garza

### Executive Vice President

Patrick J. Keating

### Vice President for University Mission and Ministry

Joseph A. Appleyard, S.J.

### Vice President

Mary Lou DeLong

### Vice President for Facilities Management

Thomas Devine

### Secretary of the University

Joseph P. Duffy, S.J.

### Interim Vice President for Student Affairs

Sheilah S. Horton

### Vice President for University Advancement

James J. Husson

### Vice President for Governmental & Community Affairs

Thomas J. Keady

### Senior Vice President

James P. McIntyre

### Financial Vice President and Treasurer

Peter C. McKenzie

### Vice President for Information Technology Services

Marian G. Moore

### Vice President and Special Assistant to the President

William B. Neenan, S.J.

### Vice President for Human Resources

Leo V. Sullivan

Source: Department of Human Resources

## ACADEMIC ADMINISTRATION 2007-2008

### Office of the Provost and Dean of Faculties

Cutberto Garza, Provost  
and Dean of Faculties

Patricia DeLeeuw, Vice Provost for  
Faculties

Kevin Bedell, Vice Provost for Research

Donald L. Hafner, Vice Provost for  
Undergraduate Academic Affairs

Gilda A. Morelli, Vice Provost for  
Graduate Education

Arnold Shore, Associate Vice Provost for  
Research

J. Joseph Burns, Associate Academic Vice  
President for Undergraduate  
Programs

Rita R. Owens, Associate Academic Vice  
President for Technology

Anita Tien, Chief of Staff

### Enrollment Management

Robert S. Lay, Dean

### The Woods College of Advancing Studies The Summer Session

James A. Woods, S.J., Dean

### The College & Graduate School of Arts and Sciences

Patrick J. Maney, Dean

Candace Hetzner, Associate Dean for  
Academic Affairs (Graduate)

Clare M. Dunsford, Associate Dean  
(Undergraduate)

William H. Petri, Associate Dean  
(Undergraduate)

David Quigley, Interim Associate Dean  
(Undergraduate)

Akua Sarr, Associate Dean  
(Undergraduate)

Barbara A. Viechnicki, Associate Dean  
for Finance and Administration

Robert V. Howe, Associate Dean for  
Admission & Administration  
(Graduate)

### The Lynch School of Education

Joseph M. O'Keefe, S.J., Dean

Maureen E. Kenny, Associate Dean

John E. Cawthorne, Associate Dean of  
Undergraduate Student Services

Mary Ellen Fulton, Associate Dean for  
Finance, Research and Administration

Arline Riordan, Associate Dean for  
Graduate Admission, Financial Aid &  
Student Services

### The Law School

John H. Garvey, Dean

Michael Cassidy, Associate Dean for  
Academic Affairs

Filippa M. Anzalone, Associate Dean for  
Library and Computing Services

Norah Wylie, Associate Dean for  
Students

Henry E. Clay, Associate Dean for  
Finance and Administration

Marianne E. Lord, Associate Dean for  
Institutional Advancement

### The Carroll School of Management

Andrew C. Boynton, Dean

Jeffrey Ringuest, Associate Dean  
(Graduate)

Richard E. Keeley, Associate Dean  
(Undergraduate)

Eugene F. McMahon, Associate Dean for  
Administration

### The Connell School of Nursing

Barbara Hazard, Dean

Patricia Tabloski, Associate Dean  
(Graduate)

Catherine E. Read, Associate Dean  
(Undergraduate)

Catherine M. Toran, Associate Dean for  
Finance, Research & Administration

W. Jean Weyman, Assistant Dean for  
Continuing Education

### The Graduate School of Social Work

Alberto Godenzi, Dean

Thomas Walsh, Associate Dean & MSW  
Program Director

Regina O'Grady-Le Shane, Assistant  
Dean for Academic & Student Services

### University Libraries

Jerome Yavarkovsky, University  
Librarian

Robert K. O'Neill, Burns Librarian  
Kathleen M. Carney, Associate

University Librarian for Research,  
Instruction, and Access Services

Christine Conroy, Associate University  
Librarian for Collection Services

Monique Lowd, Associate University  
Librarian for Administration

Source: Department of Human Resources





**Provost  
& Dean of Faculties  
C. Garza**

Chief of Staff  
**A. Tien**

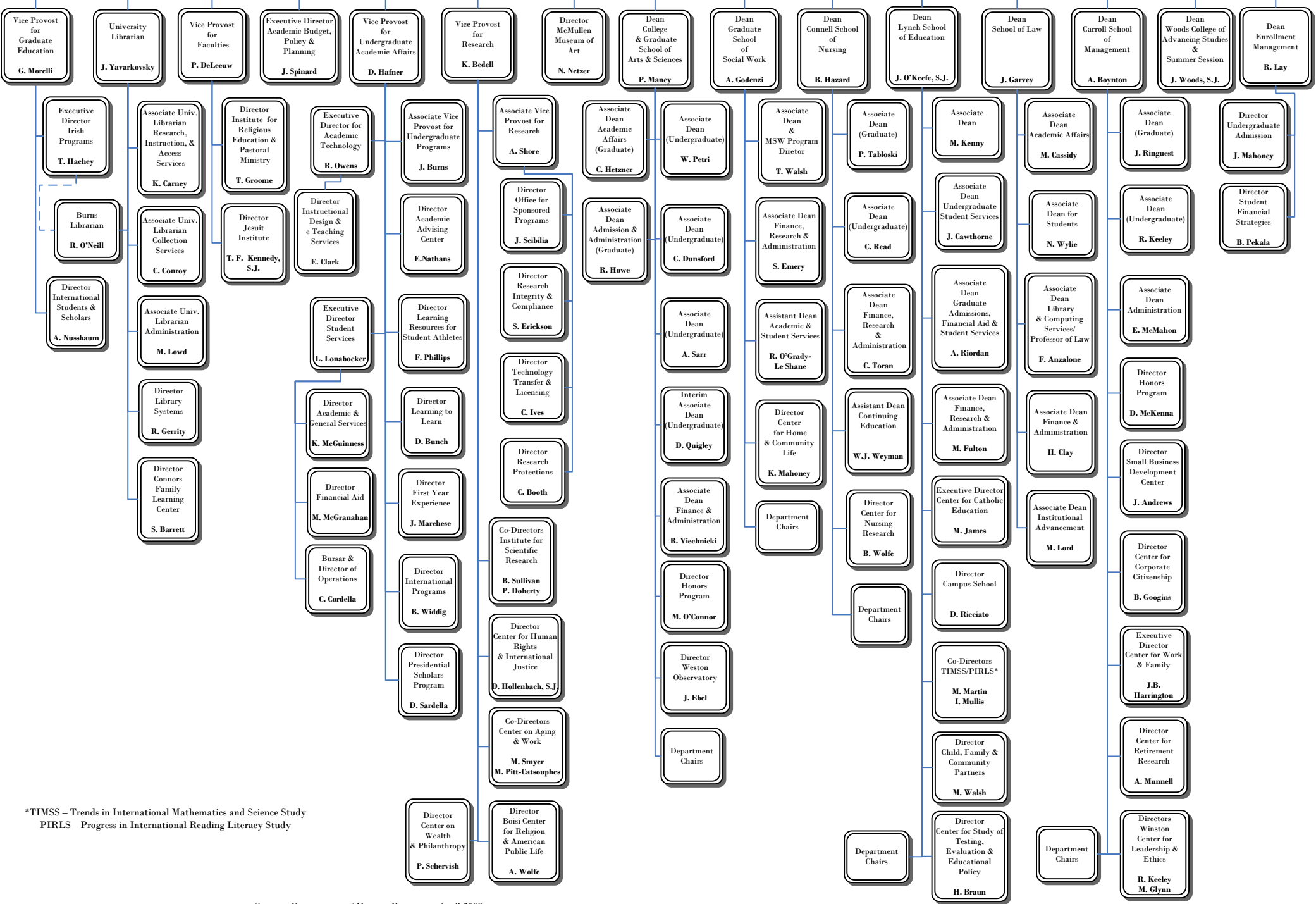

\*TIMSS – Trends in International Mathematics and Science Study  
PIRLS – Progress in International Reading Literacy Study

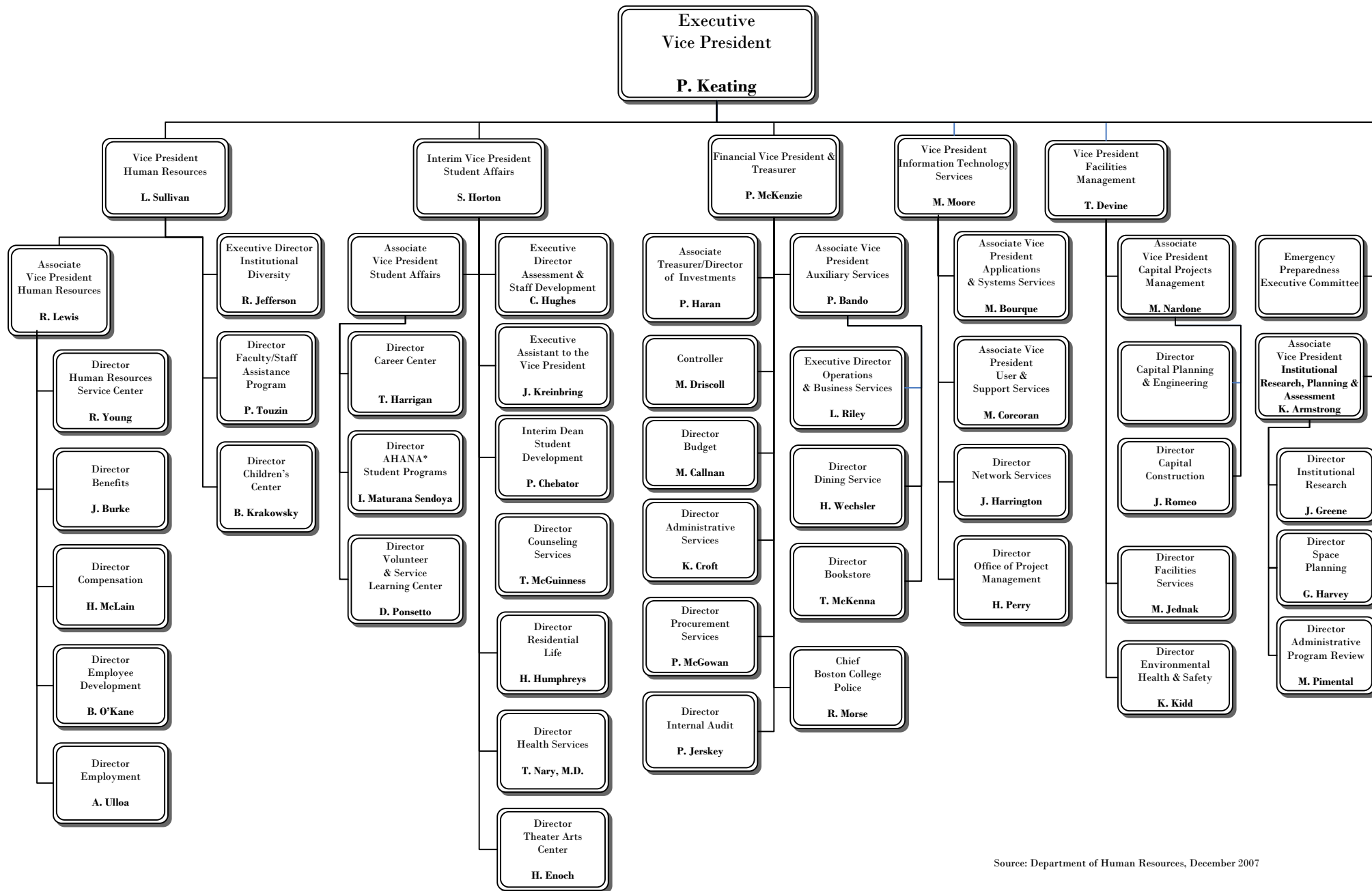

Source: Department of Human Resources, December 2007

\* AHANA – African American, Hispanic, Asian, and Native American

## UNIVERSITY ADMINISTRATORS 2007-2008

**Academic Advising Center**  
Elizabeth Studley Nathans, Director

**Administrative Program Review**  
Michael V. Pimental, Director

**Undergraduate Admission**  
John L. Mahoney, Jr., Director

**Center on Aging & Work**  
Michael A. Smyer, Co-Director  
Martha Pitt-Catsoupes, Co-Director

**AHANA Student Programs**  
Ines M. Maturana Sendoya, Director

**Alumni Association**  
John Feudo, Associate Vice President,  
Alumni Relations

**Athletics**  
Eugene B. DeFilippo, Jr., Director

**Internal Audit**  
Pamela A. Jerskey, Director

**Auxiliary Services**  
Patricia Bando, Associate Vice President  
Linda Riley, Executive Director of  
Operations & Business Services

**Boisi Center for Religion and American  
Public Life**  
Alan Wolfe, Director

**Bookstore**  
Thomas McKenna, Director

**Budget**  
Michael T. Callnan, Director

**Campus Ministry**  
James D. Erps, S.J., Director

**Capital Construction**  
John S. Romeo, Director

**Capital Projects Management**  
Mary S. Nardone, Associate Vice  
President

**Career Center**  
Theresa A. Harrigan, Director

**Center for Catholic Education**  
Michael J. James, Executive Director

**Center for Child, Family & Community  
Partnerships**  
Mary Walsh, Director

**Church in the 21<sup>st</sup> Century**  
Robert R. Newton, Interim Director

**Community Affairs**  
William R. Mills, Director

**Connors Family Learning Center**  
Suzanne M. Barrett, Director

**Controller**  
Michael J. Driscoll

**Center for Corporate Citizenship**  
Bradley K. Googins, Director

**University Counseling Services**  
Thomas P. McGuinness, Director

**Development - Annual Giving**  
Matthew Eynon, Associate Vice President

**Development - Capital Giving**  
Thomas P. Lockerby, Associate Vice President

**Development - Advancement  
Operations & Planning**  
Brenda S. Ricard, Associate Vice President

**Dining Service**  
Helen S. Wechsler, Director

**Environmental Health and Safety**  
Keith D. Kidd, Director

**Facilities Services**  
Michael P. Jednak, Director

**Student Financial Strategies**  
Bernard Pekala, Director

**Financial Vice President & Treasurer**  
Kathy Croft, Director, Administrative Services

**First Year Experience**  
Joseph P. Marchese, Director

**University General Counsel**  
Joseph Herlihy, Esq.  
Nora E. Field, Associate Counsel, Esq.

**Governmental Relations**  
Jeanne Levesque, Director

**Health Services**  
Thomas I. Nary, M.D., Director

**University Historian**  
Thomas H. O'Connor

**Center for Home & Community Life**  
Kevin Mahoney, Director

**Honors Program, College of Arts & Sciences**  
Mark F. O'Connor, Director

**Honors Program, Carroll School of  
Management**  
David R. McKenna, Director

**Human Resources**  
Robert J. Lewis, Associate Vice President

**Human Resources - Benefits**  
John R. Burke, Director

**Human Resources - Children's Center**  
Barbara A. Krakowsky, Director

**Human Resources - Compensation**  
Halley McLain, Director

**Human Resources - Employee Development**  
Bernard R. O'Kane, Director

**Human Resources - Office for Institutional  
Diversity**  
Richard P. Jefferson, Executive Director

**Human Resources - Employment**  
Anita E. Ulloa, Director

**Human Resources - Faculty/Staff Assistance  
Program**  
Patricia A. Touzin, Director

**Human Resources Service Center**  
Richard M. Young, Director

**Center for Human Rights &  
International Justice**  
David Hollenbach, S.J., Director

**Center for Ignatian Spirituality**  
Paul Harman, S.J., Interim Director

**Information Technology - Applications &  
Systems Services**  
Michael Bourque, Associate Vice President

**Information Technology - User & Support  
Services**  
Mary C. Corcoran, Associate Vice President

**Information Technology - Network Services**  
Joseph E. Harrington, Director

**Information Technology - Project  
Management**  
Henry A. Perry, Director

**Institutional Research Planning & Assessment**  
Kelli Armstrong, Associate Vice President  
Jessica Greene, Director, Institutional Research

**Instructional Design & eTeaching Services**  
Elizabeth A. Clark, Director

**Office of International Programs**  
Bernd Widdig, Director

**Office of International Students & Scholars**  
Adrienne J. Nussbaum, Director

**Intersections Project**  
Burton Howell, Director

**Irish Programs**  
Thomas E. Hachey, Executive Director

**Jesuit Institute**  
T. Frank Kennedy, S.J., Director

**Learning to Learn**  
Dan Bunch, Director

**Learning Resources for Student Athletes**  
Ferna L. Phillips, Director

## UNIVERSITY ADMINISTRATORS 2007-2008 (Continued)

### Library Systems

Robert E. Gerrity, Director

### Office of Marketing Communications

Ben Birnbaum, Executive Director and  
Special Assistant to the President

### McMullen Museum of Art

Nancy D. Netzer, Director

### Boston College Neighborhood Center

Maria S. DiChiappari, Director

### Center for Nursing Research

Mary E. Duffy, Director

### Boston College Police

Robert A. Morse, Chief

### Presidential Scholars Program

Dennis J. Sardella, Director

### Public Affairs

John B. Dunn, Director

### Procurement Services

Paul McGowan, Director

### Institute for Religious Education and Pastoral Ministry

Thomas Groome, Director

### Research Integrity & Compliance

Stephen Erickson, Director

### Research Protections

Christina Booth, Director

### Residential Life

Henry J. Humphreys, Director

### Center for Retirement Research

Alicia H. Munnell, Director

### Institute for Scientific Research

Brian F. Sullivan, Co-Director  
Patricia H. Doherty, Co-Director

### Small Business Development Center

Joseph P. Andrews, Director

### Space Planning

Gina M. Harvey, Director

### Office for Sponsored Programs

Joanne Scibilia, Director

### Center for the Study of Testing, Evaluation & Educational Policy

Henry I. Braun, Director

### Student Affairs

Carol Hughes, Executive Director of Assessment  
& Staff Development  
James Kreinbring, Executive Assistant to the  
Vice President

### Student Development

Paul J. Chebator, Interim Dean

### Student Services

Louise M. Lonabocker, Director

### Technology Transfer & Licensing

Catherine L. Ives, Director

### Theater Arts Center

Howard Enoch, Director

### TIMSS & PIRLS International Study Center

Michael O. Martin, Co-Director  
Ina V. Mullis, Co-Director

### Associate Treasurer

Paul P. Haran, Associate Treasurer and Director  
of Investments

### Volunteer & Service Learning Center

Daniel P. Ponsetto, Director

### Center on Wealth & Philanthropy

Paul G. Schervish, Director

### Weston Observatory

John E. Ebel, Director

### Winston Center for Leadership & Ethics

Richard Keeley, Program Director  
Mary Ann Glynn, Research Director

### Center for Work and Family

J. Bradley Harrington, Executive Director

Source: Department of Human Resources

## DEPARTMENT CHAIRPERSONS 2007-2008

### Arts & Sciences

Biology ..... Thomas Chiles  
Chemistry ..... Amir H. Hoveyda  
Classical Studies..... Charles F. Ahern  
Communication ..... Lisa Cuklanz  
Computer Sci..... Howard Straubing  
Economics ..... Marvin C. Kraus  
English..... Mary Crane  
Fine Arts..... John Michalczyk  
Geology & Geophysics.... Gail Kineke  
German Studies..... Michael Resler  
History ..... Marilyn Johnson  
Mathematics ..... Sol Friedberg  
Music ..... T. Frank Kennedy  
Philosophy ..... Patrick Byrne  
Physics..... Michael Naughton  
Political Science..... Susan Shell  
Psychology..... James Russell

Romance Lang/Lit... Dwayne E. Carpenter  
Slavic & Eastern Lang..... Maxim Shrayer  
Sociology ..... Juliet Schor  
Theatre..... John H. Houchin  
Theology..... Kenneth Himes

### Carroll School of Management

Accounting..... Billy Soo  
Business Law ..... Christine N. O'Brien  
Finance ..... Hassan Tehranian  
Information Systems..... James Gips  
Marketing..... Gerald Smith  
Ops & Strategic Mnmgt.. Samuel B. Graves  
Organization Studies ..... Judy Gordon

### Connell School of Nursing

Adult Health..... Robin Wood  
Community Health..... Nancy Fairchild  
Maternal & Child Health ..... Sandra Mott  
Psychiatric/Mental Health ... Anne Norris

### Lynch School of Education

Counseling, Developmental & Educ  
Psychology..... Elizabeth Sparks  
Educational Administration & Higher  
Education..... Ana Martinez-Aleman  
Educational Research, Measurement  
& Evaluation..... Larry H. Ludlow  
Teacher Education/Special Education,  
Curriculum & Instruction..... Maria Brisk

Source: Office of the Provost and Dean of Faculties

## PROFESSIONAL, ADMINISTRATIVE, AND SUPPORT STAFF PERSONNEL By Gender, Fall 2007

	Full-Time Positions					Part-Time Positions					Total	Total
	Men	Women	Open	Total	FTE	Men	Women	Open	Total	FTE	Positions	FTE
<b>Professional Administrative</b>												
Dean of Faculties <sup>1</sup>	124	237	25	386	386.00	17	19	5	41	22.11	427	408.11
Student Affairs	38	60	4	102	102.00	14	15	1	30	8.28	132	110.28
Athletics	77	34	3	114	114.00	9	4	6	19	4.87	133	118.87
Information Technology	115	47	11	173	173.00	0	2	1	3	1.80	176	174.80
Financial Vice President <sup>2</sup>	65	51	3	119	119.00	0	2	0	2	1.14	121	120.14
University Relations	29	72	15	116	116.00	1	2	0	3	1.70	119	117.70
Campus Facilities	47	8	5	60	60.00	1	0	0	1	0.54	61	60.54
President <sup>3</sup>	43	18	6	67	67.00	4	5	0	9	5.08	76	72.08
Human Resources	10	26	3	39	39.00	0	1	0	1	0.23	40	39.23
Executive Vice President <sup>4</sup>	2	9	0	11	11.00	0	0	0	0	0	11	11.00
<b>Total</b>	<b>550</b>	<b>562</b>	<b>75</b>	<b>1,187</b>	<b>1,187.00</b>	<b>46</b>	<b>50</b>	<b>13</b>	<b>109</b>	<b>45.75</b>	<b>1296</b>	<b>1,232.75</b>
<b>Secretarial, Clerical, Technical</b>												
Secretarial/Clerical	60	316	35	411	411.00	8	60	9	77	42.98	488	453.98
Library Assistants	20	39	1	60	60.00	3	9	0	12	7.71	72	67.71
Technical, Other	37	8	3	48	48.00	0	0	0	0	0	48	48.00
<b>Total</b>	<b>117</b>	<b>363</b>	<b>39</b>	<b>519</b>	<b>519.00</b>	<b>11</b>	<b>69</b>	<b>9</b>	<b>89</b>	<b>50.69</b>	<b>608</b>	<b>569.69</b>
<b>Facilities, Plant Services</b>												
Dining Services	106	64	5	175	175.00	5	15	3	23	16.63	198	191.63
Housekeeping	104	50	4	158	158.00	0	0	0	0	0	158	158.00
Grounds & Trades	105	1	2	108	108.00	0	0	0	0	0	108	108.00
Gate Attendants, Police	55	10	2	67	67.00	10	2	1	13	8.45	80	75.45
Mailroom, Switchboard	11	3	0	14	14.00	2	1	1	4	2.20	18	16.20
<b>Total</b>	<b>381</b>	<b>128</b>	<b>13</b>	<b>522</b>	<b>522.00</b>	<b>17</b>	<b>18</b>	<b>5</b>	<b>40</b>	<b>27.28</b>	<b>562</b>	<b>549.28</b>
<b>Total Positions</b>	<b>1,048</b>	<b>1,053</b>	<b>127</b>	<b>2,228</b>	<b>2,228.00</b>	<b>74</b>	<b>137</b>	<b>27</b>	<b>238</b>	<b>123.72</b>	<b>2,466</b>	<b>2,351.72</b>

<sup>1</sup> Includes academic administration, Student Services, and all library professional administrative staff.

<sup>2</sup> Includes Financial & Business Affairs, Bookstore, Boston College Police, Bureau of Conferences, Dining Services.

<sup>3</sup> Includes Office of the President, Office of the Senior Vice President, Mission & Ministry, Boston College Neighborhood Center, Marketing Communications, Public Affairs, Governmental & Community Affairs, University General Counsel, University Historian, University Secretary, and all executives.

<sup>4</sup> Includes the offices of Institutional Research, Space Planning, and Administrative Program Review.

Note: FTE of positions = hours per week compared to the full time standard for their position type. The above figures represent all permanent positions funded by the University as of September 30, 2007. Restricted funded positions are not included. Positions funded partially by outside contracts or grants are counted above as part-time university positions.

Source: Department of Human Resources

## PROFESSIONAL, ADMINISTRATIVE, AND SUPPORT STAFF PERSONNEL By VP Area, Fall 2007

	Total Positions	Total FTE
Dean of Faculties <sup>1</sup>	751	709.61
Student Affairs	179	151.42
Athletics	150	135.87
Information Technology	227	223.71
Financial Vice President <sup>2</sup>	462	445.86
University Relations	176	174.70
Campus Facilities	354	351.63
President <sup>3</sup>	99	92.09
Human Resources	54	52.83
Executive Vice President <sup>4</sup>	14	14.00
<b>Total</b>	<b>2,466</b>	<b>2,351.72</b>

<sup>1</sup> Includes academic administration, Student Services, and all library professional administrative staff.

<sup>2</sup> Includes Financial & Business Affairs, Bookstore, Boston College Police, Bureau of Conferences, Dining Services.

<sup>3</sup> Includes Office of the President, Office of the Senior Vice President, Mission & Ministry, Boston College Neighborhood Center, Marketing Communications, Public Affairs, Governmental & Community Affairs, University General Counsel, University Historian, University Secretary, and all executives.

<sup>4</sup> Includes the offices of Institutional Research, Space Planning, and Administrative Program Review.

Note: FTE of positions = hours per week compared to the full time standard for their position type. The above figures represent all permanent positions funded by the University as of September 30, 2007. Restricted funded positions are not included.

Positions funded partially by outside contracts or grants are counted above as part-time university positions.

Source: Department of Human Resources

## RESTRICTED FUNDED PERSONNEL By Gender and FTE, Fall 2007

	Full-Time Positions				Part-Time Positions				Total Positions	Total FTE
	Men	Women	Total	FTE	Men	Women	Total	FTE		
Faculty	1	1	2	2.00	0	0	0	0.00	2	2.00
Professional, Administrative	9	36	45	45.00	15	35	50	27.90	95	72.90
Research Associate or Assistant	70	66	136	136.00	0	0	0	0.00	136	136.00
Secretarial, Clerical, Technical	0	4	4	4.00	0	11	11	4.90	15	8.90
<b>Total Positions</b>	<b>80</b>	<b>107</b>	<b>187</b>	<b>187.00</b>	<b>15</b>	<b>46</b>	<b>61</b>	<b>32.80</b>	<b>248</b>	<b>219.80</b>

Note: Incremental restricted funded positions supported entirely by Contract & Grant, Endowment or Restricted Gift funding as of September 30, 2007.

Source: Department of Human Resources

## FACULTY BY SCHOOL AND RANK 2006-2007

School	Professor		Associate		Assistant		Instructor		Total		Faculty on leave <sup>1</sup>
	No.	%	No.	%	No.	%	No.	%	No.	%	
Arts & Sciences	157	37%	158	38%	94	22%	12	3%	421	100%	29.5
Education	22	41%	17	31%	15	28%	-	-	54	100%	3
Law	28	62%	14	31%	3	7%	-	-	45	100%	3.5
Management	27	30%	36	40%	20	22%	8	9%	91	100%	4
Nursing	9	21%	11	26%	9	21%	13	31%	42	100%	1
Social Work	5	23%	8	36%	6	27%	3	14%	22	100%	1
<b>Total</b>	<b>248</b>	<b>37%</b>	<b>244</b>	<b>36%</b>	<b>147</b>	<b>22%</b>	<b>36</b>	<b>5%</b>	<b>675</b>	<b>100%</b>	<b>42</b>

<sup>1</sup> Includes faculty members who were on unpaid leave for all or part of the 2006-07 academic year.

Note: Includes all full-time faculty members.

Source: Office of the Provost and Dean of Faculties

## FACULTY BY SCHOOL AND GENDER 2006-2007

School	Women		Men		Total	
	No.	%	No.	%	No.	%
Arts & Sciences	130	31%	291	69%	421	100%
Education	28	52%	26	48%	54	100%
Law	20	44%	25	56%	45	100%
Management	31	34%	60	66%	91	100%
Nursing	40	95%	2	5%	42	100%
Social Work	13	59%	9	41%	22	100%
<b>Total</b>	<b>262</b>	<b>39%</b>	<b>413</b>	<b>61%</b>	<b>675</b>	<b>100%</b>

Note: Includes all full-time faculty members who are not on leave.

Source: Office of the Provost and Dean of Faculties

## FACULTY BY SCHOOL AND TENURE STATUS 2006-2007

School	Tenured Faculty		Tenure Track Faculty		Non-Tenure Track Faculty		Total	
	No.	%	No.	%	No.	%	No.	%
Arts & Sciences	279	66%	68	16%	74	18%	421	100%
Education	35	65%	12	22%	7	13%	54	100%
Law	28	62%	3	7%	14	31%	45	100%
Management	58	64%	20	22%	13	14%	91	100%
Nursing	19	45%	8	19%	15	36%	42	100%
Social Work	10	45%	6	27%	6	27%	22	100%
<b>Total</b>	<b>429</b>	<b>64%</b>	<b>117</b>	<b>17%</b>	<b>129</b>	<b>19%</b>	<b>675</b>	<b>100%</b>

Note: Includes all full-time faculty members who are not on leave.

Source: Office of the Provost and Dean of Faculties

## FACULTY BY HIGHEST DEGREE EARNED AND GENDER 2006-2007

Degree	Women		Men		Total	
	No.	%	No.	%	No.	%
Doctorate	252	96%	408	99%	660	98%
Master's	10	4%	5	1%	15	2%
<b>Total</b>	<b>262</b>	<b>100%</b>	<b>413</b>	<b>100%</b>	<b>675</b>	<b>100%</b>

Note: Includes all full-time faculty members who are not on leave.  
Source: Office of the Provost and Dean of Faculties

## FACULTY BY RANK AND GENDER 2006-2007

Rank	Women		Men		Total	
	No.	%	No.	%	No.	%
Professor	71	27%	177	43%	248	37%
Associate	90	34%	154	37%	244	36%
Assistant	78	30%	69	17%	147	22%
Instructor	23	9%	13	3%	36	5%
<b>Total</b>	<b>262</b>	<b>100%</b>	<b>413</b>	<b>100%</b>	<b>675</b>	<b>100%</b>

Note: Includes all full-time faculty members who are not on leave.  
Source: Office of the Provost and Dean of Faculties

98% of Boston College faculty members hold a doctoral degree.

## FACULTY BY HIGHEST DEGREE EARNED AND RANK 2006-2007

Degree	Professor		Associate		Assistant		Instructor		Total	
	No.	%	No.	%	No.	%	No.	%	No.	%
Doctorate	248	100%	242	99%	143	97%	27	75%	660	98%
Master's	-	-	2	1%	4	3%	9	25%	15	2%
<b>Total</b>	<b>248</b>	<b>100%</b>	<b>244</b>	<b>100%</b>	<b>147</b>	<b>100%</b>	<b>36</b>	<b>100%</b>	<b>675</b>	<b>100%</b>

Note: Includes all full-time faculty members who are not on leave.  
Source: Office of the Provost and Dean of Faculties



## FULL-TIME EQUIVALENT FACULTY, TEACHING FELLOWS, AND TEACHING ASSISTANTS By School, 2006-2007

School	FTE of Full-Time Faculty		FTE of Part-Time Faculty		FTE of Fellows <sup>1</sup> & Assistants <sup>2</sup>		Total FTE Faculty	
	No.	%	No.	%	No.	%	No.	%
Arts & Sciences	409.45	62%	101.00	55%	141.00	81%	651.45	66%
Education	49.50	8%	18.00	11%	22.33	13%	89.83	9%
Law	45.50	7%	8.33	5%	3.00	2%	56.83	6%
Management	89.50	14%	17.33	12%	2.66	2%	109.49	11%
Nursing	41.00	6%	10.00	6%	3.00	2%	54.00	5%
Social Work	22.00	3%	10.66	11%	1.33	0%	33.99	3%
<b>Total</b>	<b>656.95</b>	<b>100%</b>	<b>165.32</b>	<b>100%</b>	<b>173.32</b>	<b>100%</b>	<b>995.59</b>	<b>100%</b>

<sup>1</sup> While the responsibilities of a teaching fellow may vary by department, a teaching fellow is generally a graduate student responsible for all aspects (teaching, assessment, etc.) of an undergraduate course. <sup>2</sup> While the responsibilities of a teaching assistant may vary by department, a teaching assistant is generally a graduate student assigned to assist with various aspects of a course under the direction of a faculty member. Note: FTE of Full-time faculty = Permanent and temporary slots less number of open slots (including buyouts and those on leave). FTE of Part-time faculty = three part-time faculty equals one FTE faculty. FTE of Fellows & Assistants = three fellows & assistants equals one FTE faculty.

Source: Office of the Provost and Dean of Faculties

## FULL-TIME FACULTY, TEACHING FELLOWS, AND TEACHING ASSISTANTS By School and Department, 2006-2007

	Full-Time Faculty	Teaching Fellows <sup>1</sup>	Teaching Assistants <sup>2</sup>
<b>Arts &amp; Sciences</b>			
Biology	21	-	35
Chemistry	21	-	79
Classics	5	-	1
Communication	19.5	-	-
Computer Science	11	-	-
Economics	27	10	44
English	45	35	-
Fine Arts	18	-	-
Geology	8	-	17
Germanic Studies	3	-	-
History	38	8	18
Honors Program	10	-	-
Mathematics	24	8	14
Music	7	-	-
Philosophy	32	23	10
Physics	16	-	24
Political Science	21	3	-
Psychology	21	-	17
Religion and American Public Life	2	-	-
Romance Languages	20	43	-
Slavic	5	-	-
Sociology	20	-	5
Theater	7	-	-
Theology	49	5	24
<b>Total Arts and Sciences</b>	<b>450.5</b>	<b>135</b>	<b>288</b>
<b>Education</b>	<b>57</b>	<b>29</b>	<b>38</b>
<b>Law</b>	<b>48.5</b>	<b>-</b>	<b>9</b>
<b>Management</b>	<b>95</b>	<b>8</b>	<b>-</b>
<b>Nursing</b>	<b>43</b>	<b>-</b>	<b>9</b>
<b>Social Work</b>	<b>23</b>	<b>4</b>	<b>-</b>
<b>Total</b>	<b>717</b>	<b>176</b>	<b>344</b>

<sup>1</sup> While the responsibilities of a teaching fellow may vary by department, a teaching fellow is generally a graduate student responsible for all aspects (teaching, assessment, etc.) of an undergraduate course. <sup>2</sup> While the responsibilities of a teaching assistant may vary by department, a teaching assistant is generally a graduate student assigned to assist with various aspects of a course under the direction of a faculty member. Note: Includes faculty on leave.

Source: Office of the Provost and Dean of Faculties

### FULL-TIME FACULTY COMPENSATION Average by Rank

Year	Professor	Associate	Assistant
1997-98	\$115,900	\$83,400	\$71,400
1998-99	\$120,000	\$85,800	\$71,300
1999-00	\$122,387	\$88,815	\$73,542
2000-01	\$131,800	\$92,700	\$71,300
2001-02	\$136,600	\$96,300	\$75,800
2002-03	\$145,170	\$100,228	\$81,313
2003-04	\$147,392	\$103,577	\$82,912
2004-05	\$153,500	\$106,700	\$88,100
2005-06	\$159,800	\$111,000	\$90,000
2006-07	\$167,900	\$114,700	\$95,600

Note: Includes salary and fringe benefits.  
Source: Office of the Provost and Dean of Faculties

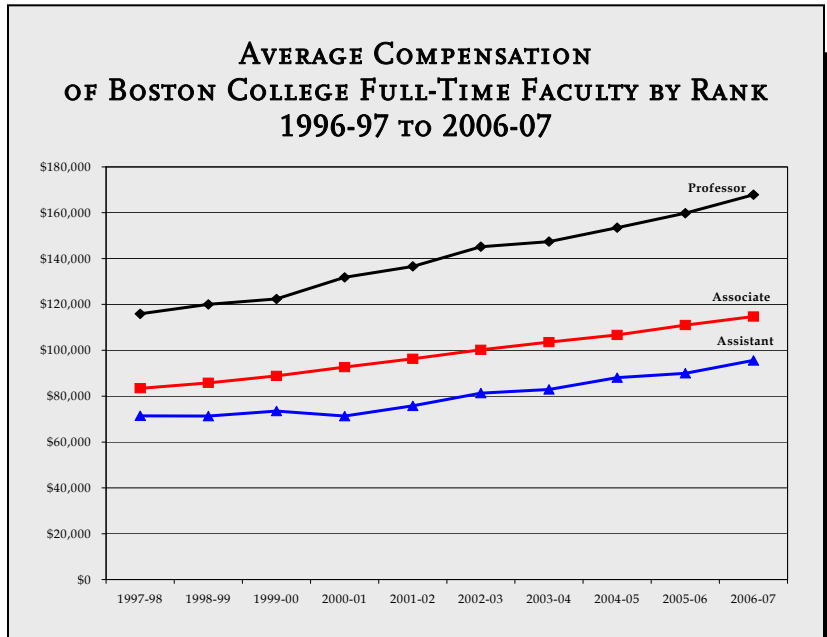

### FULL-TIME FACULTY COMPENSATION BY RANK Boston College Average Compared to AAUP Category I<sup>1</sup> (9-Month Equivalent), 2006-2007

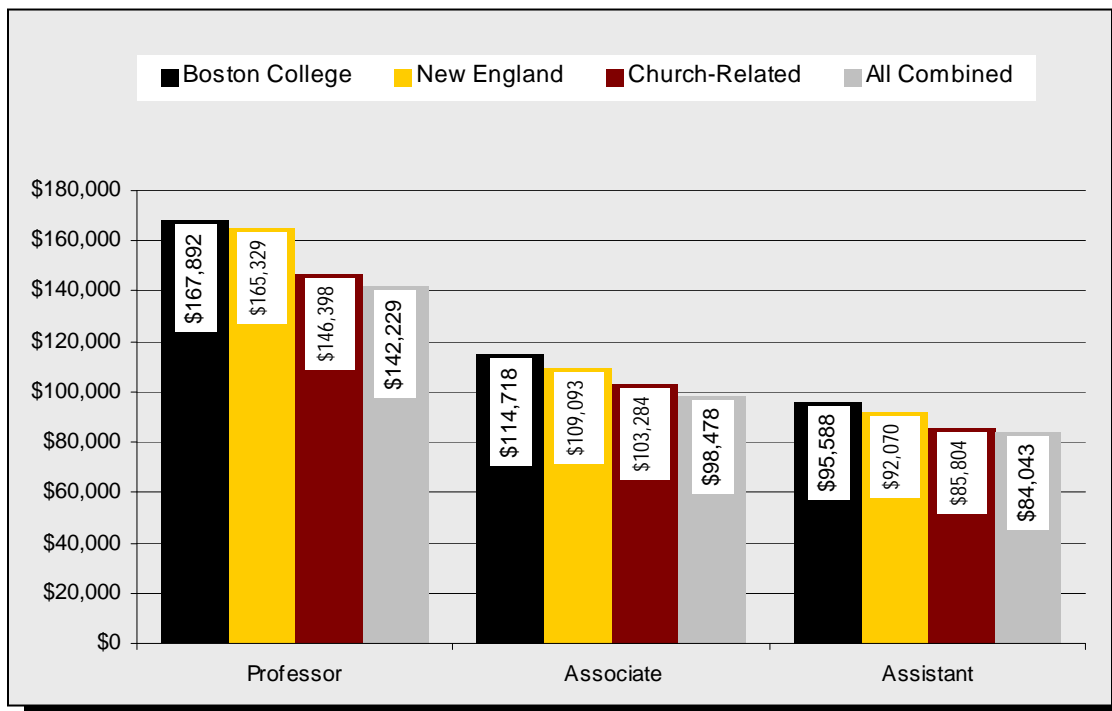

<sup>1</sup> AAUP Category I are those institutions classified as doctoral universities by the American Association of University Professors (AAUP).  
Note: Includes salary and fringe benefits. Sub-categories are defined as: New England includes institutions located VT, ME, NH, MA, RI, CT; Church-related are those private institutions identifying themselves as religiously affiliated; All-combined includes all Category I institutions participating in the annual AAUP Faculty Compensation Survey.  
Source: Office of the Provost and Dean of Faculties; AAUP Faculty Compensation Survey

# STUDENTS

### FULL-TIME FRESHMAN ENROLLMENT By Year and Gender

Fall	Men	Women	Total
1998	1,063	1,184	2,247
1999	1,103	1,181	2,284
2000	1,114	1,132	2,246
2001	940	1,163	2,103
2002	1,150	1,165	2,315
2003	1,055	1,153	2,208
2004	1,090	1,219	2,309
2005	1,097	1,077	2,174
2006	1,074	1,210	2,284
2007	1,148	1,143	2,291

Source: Office of Undergraduate Admission

### FRESHMAN ADMISSION PROFILE Middle 50% Range of SAT Scores

Class	Verbal	Math	Composite
2001	580 - 680	610 - 690	1210 - 1340
2002	590 - 680	610 - 690	1210 - 1350
2003	590 - 680	610 - 690	1210 - 1360
2004	600 - 690	620 - 700	1230 - 1370
2005	600 - 690	620 - 700	1240 - 1380
2006	600 - 690	620 - 710	1250 - 1390
2007	600 - 690	630 - 710	1260 - 1390
2008	610 - 700	630 - 710	1250 - 1400
2009	610 - 700	640 - 720	1260 - 1410

Note: Starting with the Class of 2010, separate score ranges have replaced single range for the Verbal Score. The new composite score is the combination of all three.

Class	Critical Reading	Writing	Math	Composite
2010	610 - 700	620 - 710	640 - 720	1900 - 2100
2011	610 - 710	620 - 710	630 - 720	1910 - 2110

Source: Office of Undergraduate Admission

### FRESHMAN APPLICATIONS, ACCEPTANCES, AND ENROLLMENT By Year



Fall	Applications	Acceptances	Acceptances as a % of Applications	Total Enrollment	Enrollment as a % of Acceptances	Enrollment as a % of Applications
1998	16,373	6,484	40%	2,247	35%	14%
1999	19,746	6,976	35%	2,284	33%	12%
2000	20,743	6,587	32%	2,246	34%	11%
2001	19,059	6,401	34%	2,103	33%	11%
2002	21,133	6,850	32%	2,315	34%	11%
2003	22,424	6,896	31%	2,208	32%	10%
2004	22,451	7,178	32%	2,309	32%	10%
2005	23,823	7,302	31%	2,174	30%	9%
2006	26,584	7,736	29%	2,284	30%	9%
2007	28,850	7,869	27%	2,291	29%	8%

Note: Freshman enrollment reported above is based on deposits received from students accepting the offer of admission on or before the deadline set by the Committee on Admission. Withdrawals may occur during the summer months and the first two weeks in September.

Source: Office of Undergraduate Admission

## APPLICATIONS, ACCEPTANCES, AND ENROLLMENT – CLASS OF 2011

### Geographic Distribution

	Applications	Acceptances	Enrollment		Applications	Acceptances	Enrollment
Alabama	54	20	3	Nevada	55	14	2
Alaska	20	3	1	New Hampshire	454	93	31
Arizona	156	42	12	New Jersey	2,799	762	214
Arkansas	25	5	0	New Mexico	39	9	2
California	3,125	732	145	New York	4,263	1,309	377
Colorado	297	63	19	North Carolina	224	72	12
Connecticut	1,621	400	149	North Dakota	7	6	2
Delaware	55	10	2	Ohio	554	156	46
District of Columbia	79	23	3	Oklahoma	49	16	1
Florida	921	312	82	Oregon	114	43	10
Georgia	273	79	12	Pennsylvania	1,187	314	74
Hawaii	115	40	8	Rhode Island	355	118	43
Idaho	24	6	1	South Carolina	75	20	4
Illinois	926	256	73	South Dakota	3	1	0
Indiana	142	49	11	Tennessee	128	36	8
Iowa	41	10	3	Texas	680	169	37
Kansas	73	24	5	Utah	35	9	2
Kentucky	75	15	3	Vermont	169	37	16
Louisiana	97	34	3	Virginia	510	137	25
Maine	308	66	21	Washington	348	91	19
Maryland	737	250	73	West Virginia	21	5	1
Massachusetts	4,718	1,287	570	Wisconsin	204	53	19
Michigan	297	70	15	Wyoming	14	3	0
Minnesota	353	121	40	Puerto Rico	88	35	10
Mississippi	16	9	2	Virgin Islands, Guam, Canal Zone	47	11	2
Missouri	181	60	10	Foreign	1,621	334	65
Montana	19	5	0	<b>Total</b>	<b>28,850</b>	<b>7,869</b>	<b>2,291</b>
Nebraska	59	25	3				

Note: Application, Acceptance, and Enrollment totals are as of May 11, 2007. The Class of 2011 includes students from 46 states, the District of Columbia, Puerto Rico, and 24 foreign countries.  
Source: Office of Undergraduate Admission

## TOP CROSS APPLICATION COMPETITOR SCHOOLS OF ENROLLING FRESHMEN CLASS OF 2010

### Top 12 Colleges and Universities

Georgetown University	University of Pennsylvania	University of Notre Dame
Harvard College	Brown University	Columbia University
Tufts University	Dartmouth College	New York University
Boston University	Cornell University	Yale University

Note: Competitor schools are determined by the number of admitted students applying to the listed colleges. They do not include students of competitor schools who were not admitted to Boston College. This is a bi-annual report.

Source: Office of Enrollment Management, 2006 Admitted Student Questionnaire Plus (4,335 student responses)

## UNDERGRADUATE TRANSFER STUDENT APPLICATIONS, ACCEPTANCES, AND ENROLLMENT Full-Time

Fall <sup>1</sup>	Applications	Acceptances	Acceptances as a % of Applications	Total Enrollment	Enrollment as a % of Acceptances	Enrollment as a % of Applications
1998	1,339	496	35%	225	48%	17%
1999	1,525	447	29%	248	55%	16%
2000	1,363	256	19%	142	56%	10%
2001	1,015	258	25%	132	51%	13%
2002	1,079	130	12%	71	55%	7%
2003	1,123	260	23%	124	48%	11%
2004	942	240	25%	122	51%	13%
2005	1,009	150	15%	80	53%	8%
2006	1,176	123	11%	63	51%	5%
2007	1,632	268	16%	149	56%	9%

<sup>1</sup> Transfer enrollment typically increases 25-35 students second semester.

Source: Office of Undergraduate Admission

## UNDERGRADUATE TRANSFER STUDENT ENROLLMENT By Type of Previous Institution and Gender

Fall <sup>1</sup>	2-Year Public	2-Year Private	4-Year Public	4-Year Private	Total	Men	Women	Total
1997	22	5	66	154	247	112	135	247
1998	17	8	62	138	225	100	125	225
1999	24	4	59	161	248	95	153	248
2000	10	0	61	71	142	63	79	142
2001	9	2	45	76	132	59	73	132
2002	3	1	24	43	71	32	39	71
2003	13	0	34	77	124	55	69	124
2004	5	0	29	88	122	41	81	122
2005	4	0	24	52	80	38	42	80
2006	2	0	15	46	63	29	34	63

<sup>1</sup> Transfer enrollment typically increases 25-35 students second semester.

Note: This report was not updated in 2007.

Source: Office of Undergraduate Admission

## ENROLLMENT, FALL 2007

### By School, Gender, and Status

School	Full-Time			Part-Time			Total		
	Men	Women	Total	Men	Women	Total	Men	Women	Total
<b>Undergraduate Enrollment</b>									
College of Arts & Sciences	2,968	3,073	6,041	-	-	-	2,968	3,073	6,041
Lynch School of Education	115	568	683	-	-	-	115	568	683
Carroll School of Management	1,284	686	1,970	-	-	-	1,284	686	1,970
Connell School of Nursing	13	373	386	-	1	1	13	374	387
<b>Total Undergraduate Day Students</b>	<b>4,380</b>	<b>4,700</b>	<b>9,080</b>	<b>-</b>	<b>1</b>	<b>1</b>	<b>4,380</b>	<b>4,701</b>	<b>9,081</b>
Woods College of Advancing Studies	175	127	302	157	213	370	332	340	672
<b>Graduate &amp; Professional Enrollment</b>									
Graduate Arts & Sciences	191	164	355	383	352	735	574	516	1,090
Graduate Education	85	278	363	159	425	584	244	703	947
Law School	438	355	793	2	0	2	440	355	795
Graduate Management	207	130	337	401	171	572	608	301	909
Graduate Nursing	8	117	125	6	120	126	14	237	251
Graduate Social Work	44	361	405	24	80	104	68	441	509
Graduate Advancing Studies	13	15	28	43	70	113	56	85	141
<b>Total Graduate &amp; Professional</b>	<b>986</b>	<b>1,420</b>	<b>2,406</b>	<b>1,018</b>	<b>1,218</b>	<b>2,236</b>	<b>2,004</b>	<b>2,638</b>	<b>4,642</b>
<b>Total University Enrollment</b>	<b>5,541</b>	<b>6,247</b>	<b>11,788</b>	<b>1,175</b>	<b>1,432</b>	<b>2,607</b>	<b>6,716</b>	<b>7,679</b>	<b>14,395</b>

Note: Undergraduate enrollment includes 281 students on Boston College International Exchange programs who are not on the Boston College campus. Excluding those studying abroad, the total number of undergraduate day students attending Boston College in the fall 2007 semester is 8,800.

Source: Office of Student Services

## STUDENT CREDIT HOURS

### By School

	2002-2003	2003-2004	2004-2005	2005-2006	2006-2007
<b>Undergraduate</b>					
College of Arts & Sciences	175,346	173,624	179,834	178,541	178,816
Lynch School of Education	23,466	23,719	24,508	23,207	22,552
Carroll School of Management	61,099	61,038	58,962	60,175	59,724
Connell School of Nursing	6,454	8,188	9,872	10,682	11,131
Woods College of Advancing Studies	13,347	12,899	12,312	14,522	12,602
<b>Total Undergraduate</b>	<b>279,712</b>	<b>279,468</b>	<b>285,488</b>	<b>287,127</b>	<b>284,825</b>
<b>Graduate &amp; Professional</b>					
Graduate Arts & Sciences	9,202	8,988	10,017	10,224	10,175
Graduate Education	13,154	13,919	14,348	14,267	13,082
Law School	23,416	23,578	23,010	23,586	22,604
Graduate Management	14,730	14,629	14,566	13,781	13,371
Graduate Nursing	3,023	3,958	3,865	3,402	3,719
Graduate Social Work <sup>1</sup>	12,598	11,007	10,894	11,424	12,099
Graduate Advancing Studies	1,766	1,659	1,788	1,810	2,077
<b>Total Graduate &amp; Professional</b>	<b>77,889</b>	<b>77,738</b>	<b>78,488</b>	<b>78,494</b>	<b>77,127</b>
<b>Total</b>	<b>357,601</b>	<b>357,206</b>	<b>363,976</b>	<b>365,621</b>	<b>361,952</b>

<sup>1</sup> At the close of AY03, GSW adjusted its tuition model from a flat rate to a per credit basis, adjusted the tuition per credit rate, and reduced the credit hour requirement from 80 to 65 per year.

Note: "Student Credit Hours" = (students enrolled in a college) \* (the number of credits taken by each of those students).

Source: Office of Student Services

## UNDERGRADUATE, GRADUATE, AND PROFESSIONAL ENROLLMENT, FALL 2003 - FALL 2007 By School, Gender, and Status

	Undergraduate Day Schools						Graduate & Professional						Univ.		
	A&S	Ed.	Mgt.	Nurs.	Total	Adv.St.	GA&S	GED.	GMgt.	GNurs.	GSSW	Law	Total	GAdv.St.	Total
<b>Fall 2003</b>															
Full-Time	5,767	767	2,048	269	8,851	282	318	419	349	125	363	811	2,385	12	11,530
Part-Time	-	-	-	-	-	486	719	642	629	69	156	1	2,216	147	2,849
Men	2,805	137	1,270	9	4,221	393	526	279	637	11	85	380	1,918	72	6,604
Women	2,962	630	778	260	4,630	375	511	782	341	183	434	432	2,683	87	7,775
<b>Total</b>	<b>5,767</b>	<b>767</b>	<b>2,048</b>	<b>269</b>	<b>8,851</b>	<b>768</b>	<b>1,037</b>	<b>1,061</b>	<b>978</b>	<b>194</b>	<b>519</b>	<b>812</b>	<b>4,601</b>	<b>159</b>	<b>14,379</b>
<b>Fall 2004</b>															
Full-Time	5,967	786	1,977	329	9,059	285	351	415	356	113	369	796	2,400	14	11,758
Part-Time	-	-	-	-	-	429	695	640	612	120	122	0	2,189	152	2,770
Men	2,865	137	1,242	16	4,260	371	539	272	637	14	69	391	1,922	85	6,638
Women	3,102	649	735	313	4,799	343	507	783	331	219	422	405	2,667	81	7,890
<b>Total</b>	<b>5,967</b>	<b>786</b>	<b>1,977</b>	<b>329</b>	<b>9,059</b>	<b>714</b>	<b>1,046</b>	<b>1,055</b>	<b>968</b>	<b>233</b>	<b>491</b>	<b>796</b>	<b>4,589</b>	<b>166</b>	<b>14,528</b>
<b>Fall 2005</b>															
Full-Time	5,908	753	2,000	358	9,019	414	363	425	349	105	390	817	2,449	13	11,895
Part-Time	-	-	-	-	-	401	736	608	560	96	117	2	2,119	155	2,675
Men	2,904	126	1,269	15	4,314	409	573	251	569	20	57	414	1,884	65	6,672
Women	3,004	627	731	343	4,705	406	526	782	340	181	450	405	2,684	103	7,898
<b>Total</b>	<b>5,908</b>	<b>753</b>	<b>2,000</b>	<b>358</b>	<b>9,019</b>	<b>815</b>	<b>1,099</b>	<b>1,033</b>	<b>909</b>	<b>201</b>	<b>507</b>	<b>819</b>	<b>4,568</b>	<b>168</b>	<b>14,570</b>
<b>Fall 2006</b>															
Full-Time	5,919	727	1,997	376	9,019	313	343	388	307	109	411	789	2,347	36	11,715
Part-Time	-	-	-	1	1	416	728	586	576	112	110	1	2,113	136	2,666
Men	2,867	116	1,291	11	4,285	374	572	231	557	18	54	434	1,866	63	6,588
Women	3,052	611	706	366	4,735	355	499	743	326	203	467	356	2,594	109	7,793
<b>Total</b>	<b>5,919</b>	<b>727</b>	<b>1,997</b>	<b>377</b>	<b>9,020</b>	<b>729</b>	<b>1,071</b>	<b>974</b>	<b>883</b>	<b>221</b>	<b>521</b>	<b>790</b>	<b>4,460</b>	<b>172</b>	<b>14,381</b>
<b>Fall 2007</b>															
Full-Time	6,041	683	1,970	386	9,080	302	355	363	337	125	405	793	2,378	28	11,788
Part-Time	-	-	-	1	1	370	735	584	572	126	104	2	2,123	113	2,607
Men	2,968	115	1,284	13	4,380	332	574	244	608	14	68	440	1,948	56	6,716
Women	3,073	568	686	374	4,701	340	516	703	301	237	441	355	2,553	85	7,679
<b>Total</b>	<b>6,041</b>	<b>683</b>	<b>1,970</b>	<b>387</b>	<b>9,081</b>	<b>672</b>	<b>1,090</b>	<b>947</b>	<b>909</b>	<b>251</b>	<b>509</b>	<b>795</b>	<b>4,501</b>	<b>141</b>	<b>14,395</b>

Source: Office of Student Services

## AHANA & INTERNATIONAL ENROLLMENT, FALL 2007 Undergraduate Day Schools

	Men	Women	Total	Percent <sup>1</sup>
Black or African-American	200	312	512	5.8%
Native American	9	23	32	0.4%
Asian	434	430	864	9.7%
Hispanic	293	439	732	8.2%
AHANA Undergraduate	936	1,204	2,140	24.1%
International Students <sup>2</sup>	90	102	192	2.1%
<b>AHANA &amp; International Students</b>	<b>1,026</b>	<b>1,306</b>	<b>2,332</b>	<b>26.2%</b>

<sup>1</sup> AHANA percentages are based on U.S. citizen or permanent resident students who report their race/ethnicity identification. In fall of 2007, 204 students (118 men, 86 women) did not report race or ethnicity.

<sup>2</sup> International students include nonresident aliens of all racial and ethnic groups including Caucasian.

Source: Office of Student Services



## GRADUATE ENROLLMENT, FALL 2007

### By Degree & Program

	Doctorate <sup>1</sup>	Master's <sup>2</sup>	Other <sup>3</sup>	Non-Degree <sup>4</sup>
Accounting	0	53	0	0
Administrative Studies	0	141	0	0
Applied Developmental/Educational Psychology	16	20	0	0
Biology	44	3	0	0
Chemistry	114	2	0	0
Clinical Social Work	6	390	0	4
Counseling Psychology	38	167	0	0
Curriculum & Instruction	79	271	3	0
Economics	77	0	0	0
Educational Research, Measurement & Evaluation	29	12	0	0
Education/Special Student	0	0	0	89
Educational Administration	54	20	11	0
English	32	79	0	1
Finance	20	88	0	0
Geology	0	20	0	0
Geophysics	0	5	0	0
Graduate Nursing	46	167	8	30
Greek	0	1	0	0
Higher Education	50	55	0	0
History	54	22	0	4
Latin	0	1	0	0
Latin & Greek	0	4	0	0
Law	0	795	0	0
Linguistics	0	7	0	1
Macro Social Work	0	77	0	0
Management	0	689	0	36
Mathematics	0	16	0	1
Organization Studies	23	0	0	0
Pastoral Ministry	0	102	0	15
Philosophy	48	70	0	7
Physics	42	2	0	1
Political Science	37	22	0	0
Psychology	23	5	0	0
Religious Education	0	14	7	0
Romance Languages - Hispanic Studies	14	12	0	0
Romance Languages - French	8	5	0	0
Romance Languages - Italian	0	5	0	0
Romance Literatures	4	0	0	0
Russian	0	1	0	1
Social Work	32	0	0	0
Sociology	43	17	0	5
Teacher Education Professional Licensure	0	12	0	0
Theology	79	17	0	0
Theology & Education	17	0	0	0
<b>Total</b>	<b>1,029</b>	<b>3,389</b>	<b>29</b>	<b>195</b>

<sup>1</sup> Includes D.Ed., Ph.D., D.S.W.

<sup>2</sup> Includes M.A., M.A.T., M.B.A., M.Ed., LL.M., M.S., M.S.T., M.S.W., J.D.

<sup>3</sup> Includes C.A.E.S., C.A.G.S.

<sup>4</sup> Includes Non-degree & special students.

Note: Dual degrees are listed by current program of enrollment. Teacher Education and Curriculum & Instruction students are listed as such, not by their specialty.

Source: Office of Institutional Research

## FULL-TIME EQUIVALENT ENROLLMENT By School, Fall 1998 - Fall 2007

	1998	1999	2000	2001	2002	2003	2004	2005	2006	2007
<b>Undergraduate Students</b>										
College of Arts & Sciences	5,577	5,853	5,741	5,850	5,895	5,767	5,967	5,908	5,919	6,041
Lynch School of Education	810	828	785	772	756	767	786	753	727	683
Carroll School of Management	2,288	2,271	2,187	2,148	2,045	2,048	1,977	2,000	1,997	1,970
School of Nursing	247	237	216	230	220	269	329	358	376	386
<b>Total Day Students</b>	<b>8,922</b>	<b>9,189</b>	<b>8,929</b>	<b>9,000</b>	<b>8,916</b>	<b>8,851</b>	<b>9,059</b>	<b>9,019</b>	<b>9,019</b>	<b>9,080</b>
College of Advancing Studies	485	439	464	440	423	444	428	548	452	425
<b>Total Undergraduate</b>	<b>9,407</b>	<b>9,628</b>	<b>9,393</b>	<b>9,440</b>	<b>9,339</b>	<b>9,295</b>	<b>9,487</b>	<b>9,567</b>	<b>9,471</b>	<b>9,505</b>
<b>Graduate &amp; Professional</b>										
Graduate Arts & Sciences	601	548	539	553	561	558	583	608	586	600
Graduate Education	655	665	621	532	583	633	628	628	583	558
Graduate Management	486	455	481	511	506	559	560	536	499	528
Law	825	829	805	813	806	811	796	818	789	793
Graduate Nursing	99	117	112	106	122	148	153	137	146	167
Graduate Social Work	412	392	360	348	346	415	410	429	448	440
Graduate Advancing Studies	81	77	64	60	64	61	65	65	81	66
<b>Total Graduate &amp; Professional</b>	<b>3,159</b>	<b>3,083</b>	<b>2,982</b>	<b>2,923</b>	<b>2,988</b>	<b>3,185</b>	<b>3,195</b>	<b>3,221</b>	<b>3,132</b>	<b>3,152</b>
<b>Total University</b>	<b>12,566</b>	<b>12,711</b>	<b>12,375</b>	<b>12,363</b>	<b>12,327</b>	<b>12,480</b>	<b>12,682</b>	<b>12,788</b>	<b>12,603</b>	<b>12,657</b>

Note: FTE students = three part-time students equal one FTE student. The number is then rounded up or down to the nearest whole number.  
Source: Office of Student Services

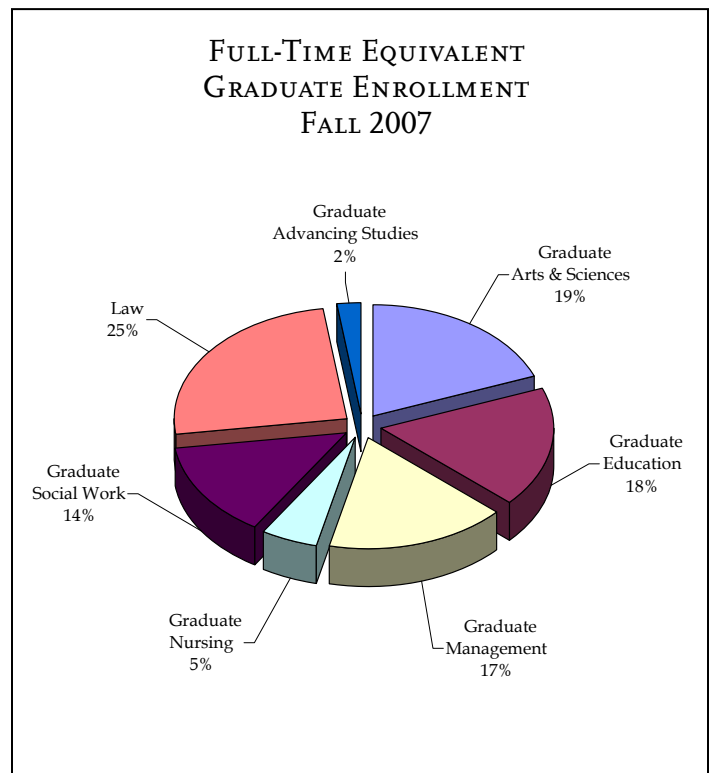
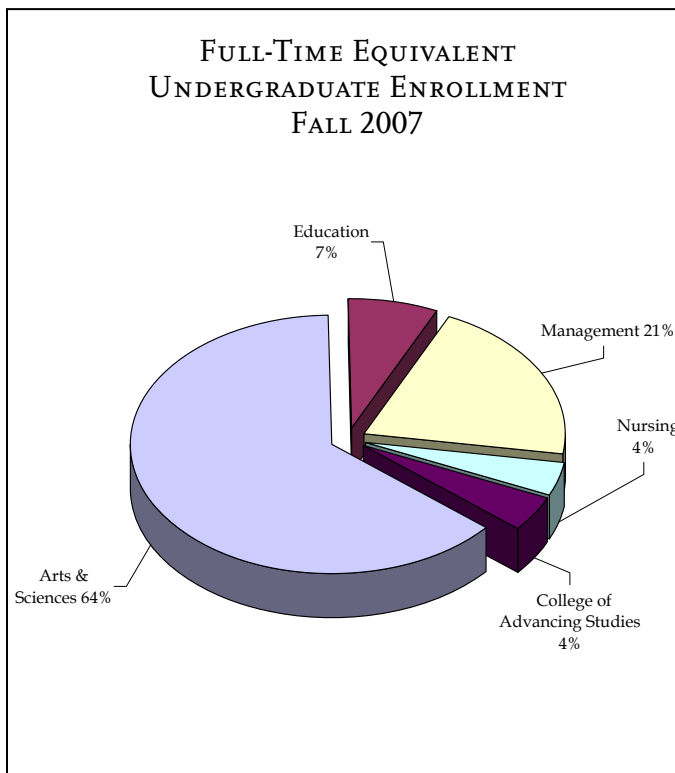

## UNDERGRADUATES STUDYING ABROAD By Year

	Fall Semester			Spring Semester			Annual Average		
	University Programs	External Programs	Total All Programs	University Programs	External Programs	Total All Programs	University Programs	External Programs	Total All Programs
2002-2003	255	43	298	303	103	406	279	73	352
2003-2004	269	64	333	328	148	476	299	106	405
2004-2005	274	41	315	362	87	449	318	64	382
2005-2006	358	46	404	378	91	469	368	69	437
2006-2007	285	40	325	385	84	469	335	62	397

Source: Office of Student Services

## SUMMER SESSION ENROLLMENT By Year

Summer	1998	1999	2000	2001	2002	2003	2004	2005	2006	2007
Undergraduate	1,960	1,969	1,929	1,878	1,881	1,706	1,727	1,685	1,708	1,710
Graduate/Professional <sup>1</sup>	1,843	1,855	2,031	1,751	1,725	2,037	2,060	2,324	2,170	2,177
<b>Total</b>	<b>3,803</b>	<b>3,824</b>	<b>3,960</b>	<b>3,629</b>	<b>3,606</b>	<b>3,743</b>	<b>3,787</b>	<b>4,009</b>	<b>3,878</b>	<b>3,887</b>

<sup>1</sup> Includes students registered through the Institute of Religious Education and Pastoral Ministry and the Carroll Graduate School of Management.

Source: Office of Student Services

## GEOGRAPHIC DISTRIBUTION OF UNDERGRADUATE STUDENTS By State

State	2000	2004	2005	2006	2007	State	2000	2004	2005	2006	2007
Alabama	10	12	10	11	9	Nevada	3	9	10	6	9
Alaska	4	4	5	5	4	New Hampshire	184	176	165	171	155
Arizona	29	41	35	33	38	New Jersey	941	1,004	979	954	920
Arkansas	4	3	4	4	2	New Mexico	12	7	8	10	12
California	380	435	427	437	475	New York	1,372	1,449	1,450	1,427	1,428
Colorado	57	65	57	52	56	North Carolina	26	42	44	45	49
Connecticut	765	697	644	648	647	North Dakota	1	4	2	1	3
Delaware	22	16	17	20	17	Ohio	125	134	138	140	148
Washington, DC	29	26	33	29	27	Oklahoma	13	10	7	9	7
Florida	303	251	260	247	270	Oregon	20	23	26	26	36
Georgia	53	49	43	49	51	Pennsylvania	309	307	304	306	294
Hawaii	34	19	20	27	28	Rhode Island	184	188	189	176	167
Idaho	4	4	2	8	9	South Carolina	5	13	12	16	12
Illinois	248	214	213	243	253	South Dakota	1	0	0	1	2
Indiana	29	25	22	18	19	Tennessee	15	15	17	19	20
Iowa	17	9	9	11	16	Texas	131	131	134	125	123
Kansas	28	18	23	24	21	Utah	4	13	13	11	8
Kentucky	15	7	6	6	8	Vermont	52	42	44	39	43
Louisiana	22	21	14	17	15	Virginia	76	90	91	99	106
Maine	108	93	96	91	94	Washington	63	58	67	67	75
Maryland	255	241	229	230	236	West Virginia	2	3	2	4	3
Massachusetts	2,401	2,516	2,560	2,559	2,588	Wisconsin	50	62	60	57	65
Michigan	71	69	64	63	55	Wyoming	1	3	5	4	2
Minnesota	110	129	116	122	123	Guam	4	1	2	2	2
Mississippi	2	3	1	0	2	Puerto Rico	47	41	48	50	49
Missouri	54	61	66	66	62	Virgin Islands	1	5	8	7	6
Montana	4	10	7	2	0	International	208	176	163	200	190
Nebraska	22	15	16	21	19	Other <sup>1</sup>	0	0	32	5	3
						<b>Total</b>	<b>8,930</b>	<b>9,059</b>	<b>9,019</b>	<b>9,020</b>	<b>9,081</b>

<sup>1</sup> Includes Americans living abroad and those living in other U.S. territories.  
Source: Office of Student Services

## UNDERGRADUATE MAJORS, 1998-2007

### By School

	1998	1999	2000	2001	2002	2003	2004	2005	2006	2007
<b>Arts &amp; Sciences</b>										
Art History	36	34	32	45	42	41	60	55	66	58
Biochemistry	97	84	83	82	95	118	125	122	127	140
Biology	543	539	481	443	465	494	581	650	641	662
Chemistry	90	94	84	89	102	98	86	75	97	118
Classics	19	15	11	21	17	26	33	32	37	23
Communication	624	734	865	945	963	925	943	953	945	826
Computer Science	181	202	200	189	139	108	93	68	57	47
Economics	430	402	382	374	398	417	411	445	472	551
English	868	906	863	845	770	758	814	814	770	720
Film Studies	-	-	10	32	46	45	50	51	51	41
French	45	50	56	47	49	46	34	42	43	35
Geology/Geophysics	66	58	52	42	30	29	31	33	39	44
German	8	11	10	3	7	12	16	26	27	18
History	410	431	451	465	530	560	595	627	618	588
Independent	3	2	5	3	1	-	-	-	-	-
International Studies	64	56	45	31	32	35	57	82	78	96
Italian	6	4	5	3	5	2	7	11	8	8
Mathematics	123	148	135	134	194	200	196	190	177	179
Music	26	23	22	29	32	31	36	43	42	46
Philosophy	166	193	211	230	261	252	255	282	270	256
Physics	29	33	36	34	46	50	61	47	62	73
Romance Languages-Total	116	114	110	96	111	115	101	119	120	128
Political Science	618	649	626	646	669	693	796	801	777	713
Psychology	703	764	684	660	617	492	428	425	450	485
Slavic & Eastern Languages	11	11	7	5	12	15	15	21	34	40
Sociology	238	249	219	219	247	232	202	170	204	241
Spanish/Hispanic Studies	65	60	49	46	57	67	60	66	69	85
Studio Art	41	44	42	40	41	42	42	35	34	37
Theater Arts	84	106	101	91	91	107	124	114	107	92
Theology	70	80	88	92	137	130	151	106	113	119
<b>Education</b>										
American Heritage	2	1	2	2	4	8	7	5	4	5
Child in Society	67	65	49	40	31	30	26	21	9	-
Early Childhood	53	68	57	52	43	42	45	31	36	26
Elementary Education	217	224	256	279	297	294	270	243	223	203
General Science	4	6	4	2	3	5	1	2	1	3
Perspectives on Spanish America	7	5	7	14	9	7	9	5	4	3
Human Development	289	290	277	285	276	295	314	315	306	322
Intensive Special Needs	41	27	21	15	4	-	-	-	-	-
Math/Computer Science	34	33	29	23	26	40	32	24	32	27
Moderate Special Needs	122	125	85	24	7	-	-	-	-	-
Secondary Education	146	160	123	143	148	155	161	169	175	153
<b>Management</b>										
Accounting	336	298	245	246	279	287	302	328	316	311
Accounting/Information Tech.	-	-	-	4	7	9	4	6	6	4
Computer Science	63	62	63	73	52	28	14	16	15	10
Corp. Reporting & Analysis	-	-	-	-	-	32	25	18	16	18
Economics	148	139	128	136	127	140	128	124	138	130
Finance	783	797	732	665	679	717	763	760	805	855
General Management	232	259	215	189	159	136	125	187	163	120
Human Resource Management	62	54	30	45	39	37	38	31	34	22
Information Systems	136	159	181	176	128	85	50	32	30	43
Management & Leadership	-	-	-	-	-	-	-	-	15	78
Marketing	498	444	427	429	395	397	392	396	386	351
Operations & Technology Mgt.	87	79	86	65	65	48	29	32	47	38
<b>Nursing</b>										
	250	238	217	230	220	269	329	358	377	387

Note: This table includes each declared major. Students with double or triple majors are therefore counted two and three times; College of Advancing Studies students are not included in this table. Also note that “-” indicates a particular major was not offered for that year.  
Source: Office of Student Services

## UNDERGRADUATE MINORS, 2003-2007

### By School

	2003	2004	2005	2006	2007
<b>Arts &amp; Sciences</b>					
American Studies	25	24	17	15	33
African Studies	32	36	34	27	19
Arabic Studies	-	-	-	-	3
Art History	11	10	17	17	18
Ancient Civilization	7	15	14	20	22
Asian Studies	14	16	8	4	10
Bioinformatics	-	-	-	2	3
Biology	0	0	0	0	2
Biopsychology	-	2	3	3	9
Chemistry	31	56	43	35	54
Chinese	-	-	-	-	5
Classical Studies	0	0	2	2	0
Cognitive Sciences	2	-	-	-	-
Computer Science	21	11	10	7	13
Creative Writing	1	-	6	-	-
Economics	52	40	46	50	45
Environmental Studies	32	52	63	64	86
Faith, Peace, and Justice	84	78	50	39	59
Film Studies	47	58	48	40	30
French	53	67	65	66	80
General Education	36	27	44	38	42
Geology/Geophysics	5	6	3	3	4
German/Germanic Studies	9	14	13	11	5
Health Science	21	21	20	9	-
Hispanic Studies	73	82	99	99	120
History	177	178	132	159	171
Irish Studies	12	8	9	7	20
International Studies	87	124	136	157	179
Italian/Italian Studies	25	21	22	27	21
Jewish Studies	-	-	-	5	7
Latin American Studies	20	24	25	18	29
Linguistics	-	-	3	1	4
Mathematics	46	44	63	70	78
Mathematics/Computer Science	-	1	0	2	0
Middle Eastern Studies	22	30	35	35	38
Music	39	30	40	65	53
Philosophy	48	68	75	75	70
Physics	2	4	8	15	7
Psychology Studies	3	10	12	9	21
Russian/Eastern Europe	3	5	6	4	4
Scientific Computation	4	5	3	5	2
Secondary Education	17	15	15	17	22
Sociology	4	0	5	19	42
Studio Art	45	53	37	45	38
Theology	35	32	40	33	33
Women's Studies	22	19	31	38	35
<b>Education</b>					
Hispanic Studies	0	3	3	5	7
Math/Elementary/Secondary	7	7	12	-	-
Organizational Studies	26	30	30	37	40
Social Work	-	-	-	4	7
Special Education	55	46	41	32	24
<b>Management</b>					
Human Development	13	11	10	8	4
International Studies	6	0	8	5	1
Psychology/Management	2	3	3	2	1
<b>Programs of Study</b>					
Pre-Dental	25	40	42	49	56
Pre-Law	613	624	522	408	344
Pre-Medical	1086	1095	1231	1261	1441

Note: "-" indicates a particular minor was not offered for that year.

Source: Office of Student Services

## MOST POPULAR UNDERGRADUATE MAJORS By Year

2004		2005		2006		2007	
Communication	943	Communications	953	Communications	945	Finance	855
English	814	English	814	Finance	805	Communication	826
Political Science	796	Political Science	801	Political Science	777	English	720
Finance	763	Finance	760	English	770	Political Science	713
History	595	Biology	650	Biology	641	Economics <sup>1</sup>	681
Biology	581	History	627	History	618	Biology	662
Economics <sup>1</sup>	539	Economics <sup>1</sup>	569	Economics <sup>1</sup>	610	History	588
Psychology	428	Psychology	425	Psychology	450	Psychology	485
Marketing	392	Marketing	396	Marketing	386	Nursing	387
Nursing	329	Nursing	358	Nursing	377	Marketing	351

<sup>1</sup> Data for Economics majors reflect enrollments in both A&S and CSOM.  
Source: Office of Student Services

## Disciplines with Largest Increases in Undergraduate Majors, 1997-2007

	1997	2007	% Change
International Studies	67	96	43%
History	392	588	50%
Communication	542	826	52%
Art History	38	58	53%
Nursing	250	387	55%
Philosophy	158	256	62%
Music	23	46	100%
Theology	54	119	120%
Physics	18	73	306%

Note: Among those disciplines with at least ten or more students enrolled in a major.  
Source: Office of Student Services

## MOST POPULAR UNDERGRADUATE MINORS By Year

2004		2005		2006		2007	
History	178	International Studies	136	History	159	International Studies	179
International Studies	124	History	132	International Studies	157	History	171
Hispanic Studies	82	Hispanic Studies	99	Hispanic Studies	99	Hispanic Studies	120
Faith, Peace, and Justice	78	Philosophy	75	Philosophy	75	Environmental Studies	86
Philosophy	68	French	65	Mathematics	70	French	80
French	67	Environmental Studies	63	French	66	Mathematics	78
Film Studies	58	Mathematics	63	Music	65	Philosophy	70
Chemistry	56	Faith, Peace, and Justice	50	Environmental Studies	64	Faith, Peace and Justice	59
Studio Art	53	Film Studies	48	Economics (A&S)	50	Chemistry	54
Environmental Studies	52	Economics (A&S)	46	Studio Art	45	Music	53

Note: Does not include Pre-Dental, Pre-Law, or Pre-Medical programs of study.  
Source: Office of Student Services

### INTERNATIONAL STUDENTS & SCHOLARS By School, 2007-2008

Arts & Sciences	96
Education	11
Management	79
Nursing	1
College of Advancing Studies	12
Exchange Students - Undergraduate	88
<b>Total Undergraduate</b>	<b>287</b>
Graduate Arts & Sciences	227
Graduate Education	69
Graduate Management	127
Graduate Nursing	3
Graduate Social Work	14
Law	21
Graduate Advancing Studies	15
Graduate Exchange Students	4
<b>Total Graduate/Professional</b>	<b>480</b>
<b>Total Enrolled Students</b>	<b>767</b>
Practical Training <sup>1</sup>	129
Faculty and Research Scholars	124
<b>Total</b>	<b>1020</b>

<sup>1</sup> Practical training is employment in a student's field of study for a 12-18 month period following completion of studies.  
Note: These figures do not include all students, faculty, and scholars who will arrive in spring 2008 which would add approximately 30-40 to the total international population for 2007-2008.  
Source: Office of International Students and Scholars

### INTERNATIONAL STUDENTS & SCHOLARS By Class or Program, 2007-2008

Freshmen	45
Sophomores	51
Juniors	50
Seniors	43
Undergraduate Exchange Students	88
Visiting Student	10
<b>Total Undergraduate</b>	<b>287</b>
Graduate/Professional	
M.A.	52
M.S.T.	1
M.B.A.	58
M.Ed.	14
M.S.	61
M.S.W.	11
C.A.E.S.	2
Ph.D.	256
J.D.	17
LL.M.	4
Graduate Exchange Students	4
<b>Total Graduate/Professional</b>	<b>480</b>
Practical Training <sup>1</sup>	129
Faculty and Research Scholars	124
<b>Total</b>	<b>1020</b>

<sup>1</sup> Practical training is employment in a student's field of study for a 12-18 month period following completion of studies.  
Note: These figures do not include all students, faculty, and scholars who will arrive in spring 2008 which would add approximately 30-40 to the total international population for 2007-2008.  
Source: Office of International Students and Scholars

### INTERNATIONAL STUDENTS & SCHOLARS By Gender and Program, 2007-2008

	Men	Women	Total
Undergraduate	130	157	287
Graduate	253	227	480
Practical Training <sup>1</sup>	41	88	129
Faculty and Research Scholars	72	52	124
<b>Total</b>	<b>496</b>	<b>524</b>	<b>1020</b>

<sup>1</sup> Practical training is employment in a student's field of study for a 12-18 month period following completion of studies.  
Source: Office of International Students and Scholars



## INTERNATIONAL STUDENTS BY COUNTRY

### Undergraduate and Graduate, 2007-2008

	Under-graduate	Graduate/ Professional	Total		Under-graduate	Graduate/ Professional	Total
Argentina	2	0	2	Kuwait	2	0	2
Armenia	0	2	2	Latvia	0	1	1
Australia	28	5	33	Liberia	1	0	1
Bahrain	3	0	3	Lithuania	0	1	1
Belarus	0	1	1	Macedonia	0	1	1
Bermuda	1	1	2	Mexico	6	3	9
Bolivia	0	3	3	Montenegro	0	1	1
Brazil	3	3	6	Morocco	3	0	3
Bulgaria	0	9	9	Nepal	0	9	9
Canada	14	34	48	Netherlands	6	1	7
Chad	0	1	1	Nicaragua	1	0	1
Chile	5	1	6	New Zealand	0	1	1
China	9	118	127	Nigeria	0	7	7
Colombia	3	9	12	Norway	2	1	3
Cyprus	0	2	2	Pakistan	0	2	2
Czech Republic	1	3	4	Panama	2	0	2
Denmark	5	0	5	Peru	3	3	6
Dominican Republic	9	1	10	Philippines	5	8	13
Ecuador	5	1	6	Republic of the Congo	0	2	2
Egypt	1	2	3	Romania	0	4	4
El Salvador	4	1	5	Russia	3	7	10
France	14	8	22	Rwanda	0	2	2
Gabon	0	1	1	Saudi Arabia	1	3	4
Gambia	0	1	1	Singapore	6	7	13
Georgia	0	1	1	Slovenia	0	1	1
Germany	6	2	8	South Africa	0	2	2
Ghana	1	0	1	Spain	7	4	11
Greece	2	0	2	Sweden	7	0	7
Hong Kong <sup>1</sup>	4	4	8	Switzerland	2	1	3
Hungary	0	2	2	Taiwan	2	22	24
India	2	29	31	Thailand	1	12	13
Indonesia	1	6	7	Trinidad & Tobago	1	1	2
Ireland	9	3	12	Turkey	2	20	22
Israel	3	8	11	Uganda	0	6	6
Italy	7	10	17	Ukraine	0	2	2
Jamaica	3	1	4	United Arab Emirates	1	0	1
Japan	5	17	22	United Kingdom	11	4	15
Jordan	2	0	2	Uzbekistan	1	0	1
Kazakhstan	1	1	2	Venezuela	4	4	8
Kenya	0	2	2	Vietnam	1	5	6
Korea South	53	39	92				
				<b>Total</b>	<b>287</b>	<b>480</b>	<b>767</b>
				<b>Countries Represented</b>			<b>81</b>

<sup>1</sup> Hong Kong is classified as a country for statistical reporting by the Institute of International Education.  
Source: Office of International Students and Scholars

## UNDERGRADUATE AND GRADUATE DEGREES CONFERRED By Degree and Gender

	2002-2003			2003-2004			2004-2005			2005-2006			2006-2007		
	Men	Women	Total	Men	Women	Total	Men	Women	Total	Men	Women	Total	Men	Women	Total
<b>Undergraduate</b>															
Arts & Sciences															
A.B.	637	701	1,338	574	604	1,178	568	718	1,286	585	607	1,192	578	680	1,258
B.S.	82	52	134	90	67	157	84	81	165	102	86	188	97	78	175
Total Arts & Sciences	719	753	1,472	664	671	1,335	652	799	1,451	687	693	1,380	675	758	1,433
Education - A.B.															
	27	157	184	24	171	195	35	162	197	25	160	185	32	174	206
Management - B.S.															
	325	201	526	369	186	555	321	212	533	295	190	485	325	209	534
Nursing - B.S.															
	1	42	43	1	45	46	2	58	60	3	77	80	2	85	87
<b>Subtotal Undergraduate Day Degrees Conferred</b>															
	1,072	1,153	2,225	1,058	1,073	2,131	1,010	1,231	2,241	1,010	1,120	2,130	1,034	1,226	2,260
Advancing Studies - A.B.															
	42	46	88	48	44	92	37	63	100	49	50	99	47	43	90
<b>Total Undergraduate Degrees Conferred</b>															
	1,114	1,199	2,313	1,106	1,117	2,223	1,047	1,294	2,341	1,059	1,170	2,229	1,081	1,269	2,350
<b>Graduate</b>															
Ph.D.															
	54	77	131	55	62	117	35	87	122	56	58	114	67	65	132
D.Ed.															
	5	7	12	1	4	5	6	9	15	1	0	1	8	5	13
M.A.															
	81	169	250	88	225	313	107	230	337	95	230	325	114	204	318
M.S.															
	109	122	231	117	126	243	168	187	355	152	184	336	136	195	331
M.Ed.															
	34	167	201	40	152	192	32	161	193	52	161	213	46	183	229
M.A.T.															
	2	3	5	0	3	3	5	5	10	1	6	7	0	8	8
M.S.W.															
	15	136	151	28	140	168	26	161	187	15	164	179	21	184	205
M.S.T.															
	0	0	0	2	1	3	1	3	4	3	2	5	0	1	1
M.B.A.															
	160	90	250	157	99	256	174	78	252	181	89	270	139	83	222
C.A.E.S.															
	1	4	5	6	11	17	5	4	9	2	4	6	1	5	6
<b>Total Graduate Degrees Conferred</b>															
	461	775	1,236	494	823	1,317	559	925	1,484	558	898	1,456	532	933	1,465
<b>Professional</b>															
J.D.															
	115	158	273	130	145	275	124	133	257	136	156	292	136	120	256
<b>Total Graduate and Professional Degrees Conferred</b>															
	576	933	1,509	624	968	1,592	683	1,058	1,741	694	1,054	1,748	668	1,053	1,721
<b>Total Degrees Conferred</b>															
	1,690	2,132	3,822	1,730	2,085	3,815	1,730	2,352	4,082	1,753	2,224	3,977	1,749	2,322	4,071

Note: August, December, and May graduations combined.  
Source: Office of Student Services

## UNDERGRADUATE DEGREES CONFERRED By Degree and Number of Majors

	2002-2003	2003-2004	2004-2005	2005-2006	2006-2007
<b>College of Arts &amp; Sciences</b>					
<b>A.B.</b>					
Single Major	1117	964	991	923	958
Double Major	220	213	294	267	296
Triple Major	1	1	1	2	4
Total A.B. Degrees	1,338	1,178	1,286	1,192	1,258
<b>B.S.</b>					
Single Major	125	134	144	167	148
Double Major	9	23	20	21	26
Triple Major	0	0	1	0	1
Total B.S. Degrees	134	157	165	188	175
Total College of Arts & Sciences	1,472	1,335	1,451	1,380	1,433
<b>Lynch School of Education - A.B.</b>					
Single Major	40	40	50	43	45
Double Major	144	154	145	141	159
Triple Major	0	1	2	1	2
Total Lynch School of Education	184	195	197	185	206
<b>Carroll School of Management - B.S.</b>					
Single Major	312	299	306	250	270
Double Major	205	248	219	222	246
Triple Major	9	8	8	13	18
Total Carroll School of Management	526	555	533	485	534
<b>Connell School of Nursing</b>					
Single Major	42	46	60	80	85
Double Major	1	0	0	0	2
Total Connell School of Nursing	43	46	60	80	87
Subtotal-Undergraduate Day Degrees Conferred	2,225	2,131	2,241	2,130	2,260
<b>Woods College of Advancing Studies - A.B.</b>					
Single Major	86	88	98	97	89
Double Major	2	4	2	2	1
Triple Major	0	0	0	0	0
Total Woods College of Advancing Studies	88	92	100	99	90
<b>Total Undergraduate Degrees Conferred</b>	<b>2,313</b>	<b>2,223</b>	<b>2,341</b>	<b>2,229</b>	<b>2,350</b>

Note: August, December, and May graduations combined.  
Source: Office of Student Services

## UNDERGRADUATE DEGREES CONFERRED By School and Major

	2004-2005						2005-2006						2006-2007					
	A&S		Ed	Mgt	Nurs	Total	A&S		Ed	Mgt	Nurs	Total	A&S		Ed	Mgt	Nurs	Total
	A.B.	B.S.	A.B.	B.S.	B.S.		A.B.	B.S.	A.B.	B.S.	B.S.		A.B.	B.S.	A.B.	B.S.	B.S.	
Accounting	-	-	-	100	-	100	-	-	-	93	-	93	-	-	-	79	-	79
Accounting/Information Tech	-	-	-	1	-	1	-	-	-	-	-	-	-	-	-	-	-	-
Art History	14	-	-	-	-	14	10	-	-	-	-	10	23	-	-	-	-	23
Biochemistry	-	29	-	-	-	29	-	23	-	-	-	23	-	21	-	-	-	21
Biology	12	94	-	-	-	106	19	125	-	-	-	144	21	112	-	-	-	133
Chemistry	-	19	-	-	-	19	-	15	-	-	-	15	-	17	-	-	-	17
Child in Society	-	-	2	-	-	2	-	-	-	-	-	-	-	-	-	-	-	-
Classics	4	-	-	-	-	4	4	-	-	-	-	4	9	-	-	-	-	9
Communication	248	-	-	-	-	248	205	-	-	-	-	205	241	-	-	-	-	241
Computer Science	16	10	-	-	-	26	12	9	-	3	-	24	9	5	-	-	-	14
Corporate Reporting & Analysis	-	-	-	5	-	5	-	-	-	-	-	-	-	-	-	-	-	-
Early Childhood Education	-	-	13	-	-	13	-	-	4	-	-	4	-	-	9	-	-	9
Economics	103	-	-	27	-	130	115	-	-	17	-	132	100	-	-	30	-	130
Elementary Education	-	-	69	-	-	69	-	-	72	-	-	72	-	-	58	-	-	58
English	182	-	-	-	-	182	181	-	2	-	-	183	179	-	4	-	-	183
Environmental Geosciences	-	7	-	-	-	7	-	6	-	-	-	6	-	7	-	-	-	7
Film Studies	9	-	-	-	-	9	7	-	-	-	-	7	12	-	-	-	-	12
Finance	-	-	-	234	-	234	-	-	-	233	-	233	-	-	-	259	-	259
French	10	-	-	-	-	10	4	-	-	-	-	4	4	-	-	-	-	4
Geology	-	-	-	-	-	-	-	2	-	-	-	2	-	2	-	-	-	2
Geophysics	-	-	-	-	-	-	-	-	-	-	-	-	-	1	-	-	-	1
Geology/Geophysics	-	-	-	-	-	-	-	-	-	-	-	-	-	-	-	-	-	-
German	2	-	-	-	-	2	1	-	-	-	-	1	7	-	-	-	-	7
Hispanic Studies	10	-	-	-	-	10	10	-	-	-	-	10	11	-	-	-	-	11
History	145	-	-	-	-	145	158	-	6	-	-	164	153	-	3	-	-	156
Human Development	-	-	86	-	-	86	-	-	80	-	-	80	-	-	91	-	-	91
Independent	-	-	-	-	-	-	-	-	-	-	-	-	-	-	-	-	-	-
Information Systems	-	-	-	15	-	15	-	-	-	8	-	8	-	-	-	7	-	7
Information Systems/Accounting	-	-	-	-	-	-	-	-	-	-	-	-	-	-	-	1	-	1
International Studies	19	-	-	-	-	19	30	-	-	-	-	30	39	-	-	-	-	39
Italian	-	-	-	-	-	-	1	-	-	-	-	1	1	-	-	-	-	1
Linguistics	3	-	-	-	-	3	-	-	-	-	-	-	3	-	-	-	-	3
Management	-	-	-	13	-	13	-	-	-	9	-	9	-	-	-	17	-	17
Management and Leadership	-	-	-	-	-	-	-	-	-	-	-	-	-	-	-	3	-	3
Marketing	-	-	-	126	-	126	-	-	-	111	-	111	-	-	-	125	-	125
Mathematics	44	-	-	-	-	44	36	-	-	-	-	36	30	-	-	-	-	30
Mathematics/Computer Science	-	-	1	-	-	1	-	-	-	-	-	-	-	-	1	-	-	1
Music	3	-	-	-	-	3	7	-	-	-	-	7	7	-	-	-	-	7
Nursing	-	-	-	-	60	60	-	-	-	-	80	80	-	-	-	-	87	87
Operations Management	-	-	-	6	-	6	-	-	-	4	-	4	-	-	9	-	-	9
Organizational Studies/Human Resource Management	-	-	-	6	-	6	-	-	-	7	-	7	-	-	-	4	-	4
Philosophy	56	-	-	-	-	56	44	-	-	-	-	44	63	-	-	-	-	63
Physics	-	6	-	-	-	6	-	8	-	-	-	8	-	10	-	-	-	10
Political Science	146	-	-	-	-	146	142	-	-	-	-	142	136	-	-	-	-	136
Psychology	125	-	-	-	-	125	109	-	-	-	-	109	105	-	-	-	-	105
Russian	-	-	-	-	-	-	-	-	-	-	-	-	-	-	-	-	-	-
Secondary Education	-	-	26	-	-	26	-	-	21	-	-	21	-	-	40	-	-	40
Slavic Studies	1	-	-	-	-	1	-	-	-	-	-	-	-	-	-	-	-	-
Sociology	68	-	-	-	-	68	53	-	-	-	-	53	49	-	-	-	-	49
Studio Art	14	-	-	-	-	14	4	-	-	-	-	4	7	-	-	-	-	7
Theatre	21	-	-	-	-	21	20	-	-	-	-	20	17	-	-	-	-	17
Theology	31	-	-	-	-	31	20	-	-	-	-	20	32	-	-	-	-	32
<b>Total<sup>1</sup></b>	<b>1,286</b>	<b>165</b>	<b>197</b>	<b>533</b>	<b>60</b>	<b>2,241</b>	<b>1,192</b>	<b>188</b>	<b>185</b>	<b>485</b>	<b>80</b>	<b>2,130</b>	<b>1,258</b>	<b>175</b>	<b>206</b>	<b>534</b>	<b>87</b>	<b>2,260</b>

<sup>1</sup> Woods College of Advancing Studies majors are not included in this total.

Note: Double and triple majors counted by first major.

Source: Office of Student Services

## UNDERGRADUATE DEGREES CONFERRED, 2006-2007

### By Number of Majors

<b>Arts</b>		<b>Humanities</b>	
Art History	27	Communications	308
Film Studies	16	English	233
Music	11	History	187
Studio Art	12	Philosophy	140
Theater Arts	19	Theology	45
<b>Business</b>		<b>Modern &amp; Classical Languages</b>	
Accounting	136	Classics	9
Accounting/Information Technology	4	German	17
Computer Science	2	Romance Languages	39
Corporate Reporting & Analysis	5	Slavic	7
Economics	41	<b>Nursing</b>	
Finance	304		86
General Management	20	<b>Science/Math/Computer Science</b>	
Human Resources	16	Biochemistry	21
Information Systems	16	Biology	136
Management & Leadership	14	Chemistry	19
Marketing	169	Computer Science	14
Operations/Technological Management	24	Geology/Geophysics/Geosciences	9
<b>Education</b>		Mathematics	48
Early Childhood	9	Physics	8
Elementary Education	65	<b>Social Sciences</b>	
Human Development	121	Economics	133
Secondary Education	42	International Studies	40
American Heritage	2	Political Science	148
Child in Society	9	Psychology	112
Perspectives/Spanish America	1	Sociology	67
Math/Computer Science	12	<b>Total</b>	
English (LSOE)	27		<b>2,969</b>
History (LSOE)	19		

Note: This table includes each declared major. Students with double majors are therefore counted twice. Woods College of Advancing Studies majors are not included in this total.  
Source: Office of Student Services

## GRADUATE DEGREES CONFERRED, 2006-2007

### By School, Degree, Primary Field, and Gender

	Doctorates			Master's/Certificates/J.D.			Total		
	Men	Women	Total	Men	Women	Total	Men	Women	Total
<b>Graduate School of Arts &amp; Sciences</b>									
<b>Humanities</b>									
American Studies	-	-	-	-	-	-	-	-	-
Classics	-	-	-	-	1	1	-	1	1
English	2	1	3	14	22	36	16	23	39
History	6	1	7	12	4	16	18	5	23
Latin	-	-	-	2	1	3	2	1	3
Latin & Greek	-	-	-	-	1	1	-	1	1
Linguistics	-	-	-	-	1	1	-	1	1
Pastoral Ministry	-	-	-	7	30	37	7	30	37
Philosophy	3	2	5	18	3	21	21	5	26
Theology & Education	1	3	4	-	-	-	1	3	4
Romance Languages	1	2	3	3	11	14	4	13	17
Russian	-	-	-	-	-	-	-	-	-
Slavic Studies	-	-	-	-	-	-	-	-	-
Theology	8	5	13	5	6	11	13	11	24
<b>Social Sciences</b>									
Economics	2	2	4	9	3	12	11	5	16
Political Science	2	-	2	8	5	13	10	5	15
Psychology	-	1	1	-	4	4	-	5	5
Sociology	1	1	2	3	8	11	4	9	13
<b>Sciences</b>									
Biology	4	4	8	2	4	6	6	8	14
Chemistry	14	8	22	2	4	6	16	12	28
Geology/Geophysics	-	-	-	2	2	4	2	2	4
Mathematics	-	-	-	7	3	10	7	3	10
Physics	3	1	4	2	1	3	5	2	7
<b>Total - Graduate A&amp;S</b>	<b>47</b>	<b>31</b>	<b>78</b>	<b>96</b>	<b>114</b>	<b>210</b>	<b>143</b>	<b>145</b>	<b>288</b>
<b>Lynch Graduate School of Education</b>									
Counseling/Counseling Psychology	4	4	8	4	66	70	8	70	78
Curriculum & Instruction & Sp Ed	5	8	13	37	169	206	42	177	219
Developmental/Educational Psych	-	2	2	3	10	13	3	12	15
Educ. Research/Measurement/Evaluation	-	4	4	3	3	6	3	7	10
Higher Education Administration	2	3	5	19	26	45	21	29	50
Religious Education	-	-	-	3	12	15	3	12	15
Educational Administration	2	2	4	4	12	16	6	14	20
Professional School Administrator Program	8	5	13	-	-	-	8	5	13
<b>Total - Graduate Education</b>	<b>21</b>	<b>28</b>	<b>49</b>	<b>73</b>	<b>298</b>	<b>371</b>	<b>94</b>	<b>326</b>	<b>420</b>
<b>Carroll Graduate School of Management</b>									
Business Administration	-	-	-	139	83	222	139	83	222
Finance	1	4	5	57	32	89	58	36	94
Organizational Studies	6	3	9	2	1	3	8	4	12
Accounting	-	-	-	37	53	90	37	53	90
<b>Total - Graduate Management</b>	<b>7</b>	<b>7</b>	<b>14</b>	<b>235</b>	<b>169</b>	<b>404</b>	<b>242</b>	<b>176</b>	<b>418</b>
<b>Connell Graduate School of Nursing</b>									
Nursing	-	3	3	9	54	63	9	57	66
<b>Graduate School of Social Work</b>									
Social Work	-	1	1	21	184	205	21	185	206
<b>Woods College of Advancing Studies</b>									
Administrative Studies	-	-	-	23	44	67	23	44	67
<b>Law School - Law (J.D.)</b>									
	-	-	-	136	120	256	136	120	256
<b>Total Graduate &amp; Professional Degrees</b>	<b>75</b>	<b>70</b>	<b>145</b>	<b>593</b>	<b>983</b>	<b>1,576</b>	<b>668</b>	<b>1,053</b>	<b>1,721</b>

Note: August, December and May graduations combined.  
Source: Office of Student Services

## UNDERGRADUATE FINANCIAL AID, 2003-2007

### Dollars Awarded

	2003	2004	2005	2006	2007
<b>Undergraduates Receiving:</b>					
Need-Based Financial Aid	38%	42%	40%	40%	40%
Financial Assistance of All Types <sup>1</sup>	70%	71%	70%	69%	67%
Average Need-Based Scholarship and/or Grant	\$16,820	\$17,698	\$18,342	\$19,854	\$21,500
Average Need-Based Financial Aid Package <sup>2</sup>	\$22,859	\$23,215	\$27,292	\$24,905	\$26,122
<b>Undergraduate Scholarships and Grants:</b>					
University	\$55,242,758	\$62,096,910	\$66,198,613	\$69,725,574	\$75,716,996
Federal	\$4,174,670	\$4,221,850	\$4,355,236	\$3,959,266	\$5,848,999
State	\$1,839,217	\$1,583,459	\$1,589,085	\$1,538,125	\$1,635,250
<b>Total Scholarships and Grants<sup>3</sup></b>	<b>\$61,256,645</b>	<b>\$67,902,219</b>	<b>\$72,142,934</b>	<b>\$75,222,965</b>	<b>\$83,201,245</b>

<sup>1</sup> Includes all sources (institutional, private, state, and federal) of assistance made available by Boston College in the form of loans, work, grants, and scholarships.

<sup>2</sup> Awarded package may include loans, work, grants, and scholarships.

<sup>3</sup> Does not include employee tuition remission benefits.

Source: Office of Enrollment Management

## AVERAGE NEED-BASED FINANCIAL AID, 2003-2007

### All Undergraduates

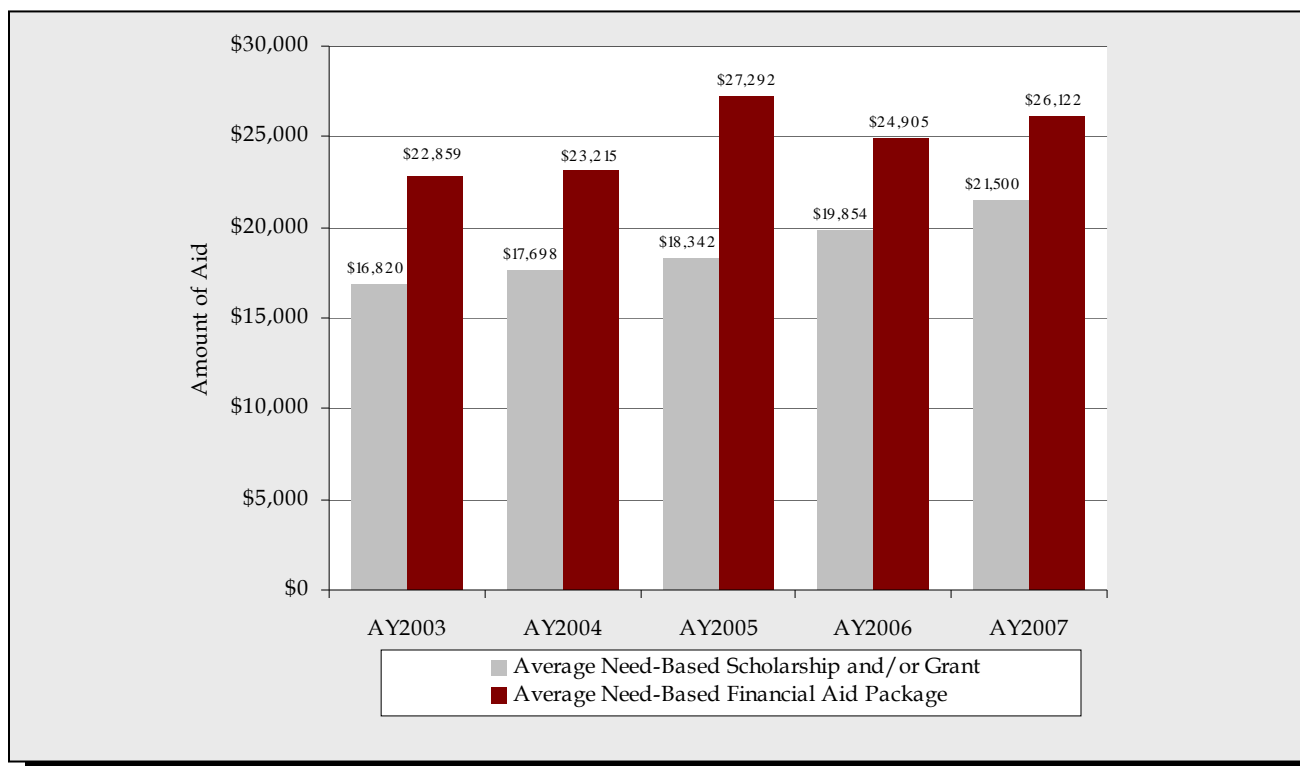

## UNDERGRADUATE STUDENT GRADUATION AND RETENTION RATES Freshman Matriculants

Semester of Entrance	Transfer Rate <sup>1</sup>	Graduation Rate <sup>2</sup>
Fall 2000	7%	91%
Fall 1999	5%	91%
Fall 1998	4%	89%
Fall 1997	4%	89%
Fall 1996	5%	87%

<sup>1</sup> Calculated based on those who transfer out in good standing. To be in good standing, as defined by the Office of Student Services, a student must ordinarily maintain a cumulative average as mandated by their college and must not fall more than two courses behind the total number of courses a student of their status is expected to have completed. Any student who is permitted by the deans to continue enrollment in a full-time undergraduate program is considered to be in good standing.

<sup>2</sup> Calculated based on graduation rate at 150% of normal time.

Source: Office of Institutional Research

## COMPETITIVE FELLOWSHIPS AND AWARDS, 1997-2007 Received by Undergraduates

Award	Total Number Received
J. William Fulbright Grant (Undergraduate).....	117
Freeman/ ASIA Scholarship.....	24
National Security Education Program Fellowship .....	19
National Science Foundation Graduate Research Fellowship .....	13
Barry M. Goldwater Scholarship.....	11
Beckman Scholarship .....	11
Harry S. Truman Scholarship .....	7
Andrew Mellon Scholarship .....	5
Rotary International Ambassadorial Scholarship .....	5
Beinecke Memorial Scholarship .....	4
Institute for International Public Policy Fellowship .....	4
George C. Marshall Scholarship .....	3
The Rhodes Scholarship .....	2
Thomas Pickering Scholarship .....	2
Winston Churchill Scholarship .....	2
Gates-Cambridge Scholarship .....	1
Jacob Javits Fellowship .....	1
James Madison Scholarship .....	1
Pamela Harriman Foreign Service Fellowship .....	1

Source: Office of Institutional Research



# ALUMNI & ADVANCEMENT

## ALUMNI ASSOCIATION NATIONAL BOARD OF DIRECTORS 2007-2008

Kenneth D. Pierce '79  
**President**

Thomas F. Flannery '81  
**Treasurer**

Dineen A. Riviezzo '89  
**Secretary**

John S. Buckley '66  
**Chair, Council of Past Presidents**

Kathleen Powers Haley '75  
**Member, University Board of Trustees**

William C. McInnes, S. J. '44, GA&S '51  
**Chaplain**

Diolinda B. Abilheira '62  
**Director**

Robert E. Burke '69, M.A. '70  
**Director**

Kathleen M. Comerford '82  
**Director**

Claudia de la Cruz '85  
**Director**

Jeremiah T. Doyle '87  
**Director**

Fran Dubrowski NC '70  
**Director**

Douglas R. Flutie '85  
**Director**

Gerald B. Healy '63  
**Director**

Lisa Millora '99, LGSOE '01  
**Director**

Kimberly A. O'Neil '97  
**Director**

Vincent J. Quealy, Jr. '75  
**Director**

Richard P. Quinlan '80, LAW '84  
**Director**

Susan Budassi Sheehy '69  
**Director**

Data as of November 2007.  
Source: Alumni Association

## ALUMNI ASSOCIATION Regional Chapters

<b>Arizona</b> Phoenix	<b>Georgia</b> Atlanta	<b>North Carolina</b> Charlotte
<b>California</b> Los Angeles Northern CA Orange County San Diego	<b>Illinois</b> Chicago	Triangle
<b>Colorado</b> Denver	<b>Indiana</b> Indianapolis	<b>Ohio</b> Cleveland
<b>Connecticut</b> Fairfield County Hartford	<b>Maine</b> Indianapolis	<b>Oregon</b> Portland
<b>District of Columbia</b> Washington	<b>Maryland</b> Baltimore	<b>Pennsylvania</b> Philadelphia Western PA
<b>Florida</b> Central Jacksonville Miami Palm Beach Sarasota Southwest Tampa Bay	<b>Massachusetts</b> Boston Cape Cod Western MA	<b>Rhode Island</b>
	<b>Minnesota</b>	<b>South Carolina</b>
	<b>Missouri</b> St. Louis	<b>Texas</b> Dallas
	<b>New Hampshire</b>	<b>Tennessee</b> Nashville
	<b>New Jersey</b>	<b>Virginia</b>
	<b>New York</b> New York City Northeastern NY Westchester	<b>Washington</b> Seattle
		<b>Wisconsin</b>
		<b>Great Britain</b>
		<b>Greece</b>

Source: Alumni Association

## 2007 Achievement Awards

**The William V. McKenney Award**  
Joseph E. Corcoran '59

### Awards of Excellence

**Arts & Humanities**  
Henrik Syse, MA '91

**Commerce**  
G. Craig Sullivan '64

**Education**  
James E. Cotter '59

**Health**  
Dr. Rosanna DeMarco, MS '76

**Law**  
Wayne A. Budd, Esq. '63

**Public Service**  
Daniel J. Hennessy '79

**Religion**  
Fr. William C. Burckhart '64

**Science**  
John W. Kozarich '71

**Young Alumni Achievement Award**  
Saya Hillman '00

Source: Alumni Association

## ALUMNI GEOGRAPHIC DISTRIBUTION Fall 2007

Alabama	167	Nevada	202
Alaska	100	New Hampshire	3,768
Arizona	767	New Jersey	6,307
Arkansas	58	New Mexico	238
California	6,950	New York	12,363
Colorado	1,086	North Carolina	1,382
Connecticut	7,494	North Dakota	20
Delaware	236	Ohio	1,441
District of Columbia	1,044	Oklahoma	102
Florida	4,753	Oregon	466
Georgia	1,265	Pennsylvania	3,262
Guam	16	Puerto Rico	412
Hawaii	287	Rhode Island	2,917
Idaho	76	South Carolina	439
Illinois	2,556	South Dakota	27
Indiana	309	Tennessee	321
Iowa	129	Texas	1,741
Kansas	159	Utah	136
Kentucky	216	Vermont	779
Louisiana	245	Virgin Islands	37
Maine	2,109	Virginia	2,879
Maryland	2,662	Washington	980
Massachusetts	62,660	West Virginia	64
Michigan	841	Wisconsin	529
Minnesota	724	Wyoming	44
Mississippi	46	<b>Total U.S.</b>	<b>138,579</b>
Missouri	532	Foreign Nations	2,589
Montana	102	Other	8,057
Nebraska	134	<b>Total Alumni</b>	<b>149,225</b>

### Summary

<b>Total Massachusetts</b>	<b>62,660</b>
<b>Other New England States</b>	
Connecticut	7,494
Maine	2,109
New Hampshire	3,768
Rhode Island	2,917
Vermont	779
<b>Total Other New England States</b>	<b>17,067</b>
<b>Total New England</b>	<b>79,727</b>
<b>Total Outside New England</b>	<b>69,498</b>
<b>Total Alumni</b>	<b>149,225</b>

Source: Information Services, University Advancement

Data as of September 2007.

Source: Information Services, University Advancement

## U.S. ALUMNI GEOGRAPHIC DISTRIBUTION

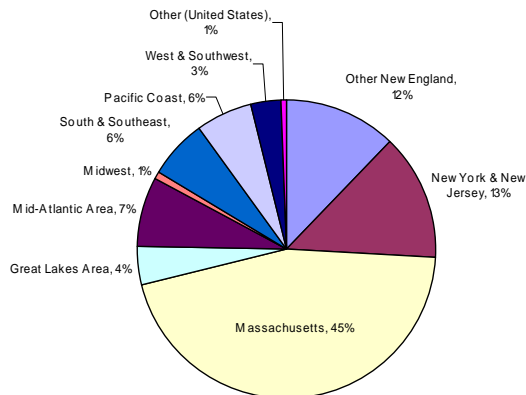

**Great Lakes Area:** IL, MI, MN, OH, WI

**Mid-Atlantic Area:** DE, DC, MD, PA, VA, WV

**Midwest:** IA, IN, KS, MO, NE

**Other New England:** CT, ME, NH, RI, VT

**South & Southeast:** AL, AR, FL, GA, KY, LA, MS, NC, SC, TN

**Pacific Coast:** CA, OR, WA

**West & Southwest:** AZ, CO, ID, MT, NV, NM, ND, OK, SD, TX, UT, WY

**Other (United States):** AK, HI, U.S. territories

Source: Information Services, University Advancement

## LIVING ALUMNI

### By Primary School and Class, Fall 2007

Class	A&S	Ed.	Mgt.	Nursing	Adv. Stds. <sup>1</sup>	Newton College	Grad. A&S	Grad. Mgt.	Grad. Ed. <sup>2</sup>	Grad. Nurs. <sup>2</sup>	Grad. Adv. Stds.	Social Work	Law	Weston Theo.	Hon. Deg.	EX Alum. <sup>3</sup>	Total
1920	1	-	-	-	-	-	-	-	-	-	-	-	-	-	-	-	1
1923	-	-	-	-	-	-	-	-	-	-	-	-	-	-	-	-	1
1925	1	-	-	-	-	-	-	-	-	-	-	-	-	-	-	-	1
1926	1	-	-	-	-	-	-	-	-	-	-	-	-	1	-	-	2
1927	1	-	-	-	-	-	3	-	-	-	-	-	-	3	-	-	7
1928	1	-	-	-	-	-	-	-	-	-	-	-	-	1	-	1	3
1929	2	-	-	-	-	-	-	-	-	-	-	-	-	-	-	1	3
1930	2	-	-	-	-	-	3	-	-	-	-	-	-	-	-	1	6
1931	4	-	-	-	1	-	1	-	-	-	-	-	-	-	-	3	9
1932	6	-	-	-	1	-	-	-	2	-	-	-	-	-	-	7	16
1933	12	-	-	-	1	-	3	-	1	-	-	-	-	1	-	2	20
1934	14	-	-	-	4	-	4	-	-	-	-	-	1	-	-	5	28
1935	14	-	-	-	5	-	7	-	2	-	-	-	4	1	-	7	40
1936	22	-	-	-	7	-	4	-	1	-	-	-	-	1	1	2	38
1937	34	-	-	-	6	-	3	-	-	-	-	-	6	1	1	5	56
1938	32	-	-	-	9	-	3	-	1	-	-	2	3	-	-	5	55
1939	49	-	-	-	7	-	6	-	1	-	-	1	4	1	-	14	83
1940	57	-	-	-	4	-	4	-	-	-	-	3	1	-	-	7	76
1941	54	-	-	-	12	-	4	-	-	1	-	3	2	-	-	3	79
1942	67	-	9	-	5	-	5	-	1	-	-	4	1	-	-	11	103
1943	76	-	16	-	11	-	3	-	-	-	-	4	6	-	-	17	133
1944	58	-	21	-	2	-	2	-	-	-	-	3	3	1	-	20	110
1945	55	-	11	-	6	-	1	-	1	-	-	2	1	1	-	70	148
1946	10	-	-	-	12	-	5	-	1	-	-	7	5	-	-	20	60
1947	55	-	8	-	6	-	9	-	5	-	-	14	6	2	-	22	127
1948	79	-	37	-	10	-	12	-	2	-	-	12	11	2	-	1	166
1949	216	-	49	11	23	-	19	-	1	-	-	14	24	2	-	7	366
1950	478	-	153	18	13	22	26	-	6	-	-	16	37	6	-	17	792
1951	473	-	204	22	28	22	32	-	12	-	-	14	40	3	1	24	875
1952	319	-	204	47	28	25	28	-	8	-	-	14	43	1	-	22	739
1953	285	-	174	53	32	31	39	-	24	-	-	22	30	1	5	22	718
1954	243	-	166	79	34	19	50	-	32	-	-	23	33	1	4	57	741
1955	217	-	159	99	48	35	50	-	27	-	-	18	29	4	2	19	707
1956	252	119	218	86	53	34	53	-	24	-	-	20	39	6	4	46	954
1957	262	87	205	94	42	40	46	-	28	-	-	19	37	4	2	49	915
1958	301	116	265	142	48	52	55	-	44	1	-	14	39	2	5	81	1,165
1959	312	103	278	125	53	70	48	-	31	5	-	21	51	11	1	72	1,181
1960	279	114	297	171	101	91	57	1	87	4	-	24	46	16	3	24	1,315
1961	248	75	247	138	53	92	71	6	42	10	-	28	62	30	2	24	1,128
1962	295	113	215	162	70	118	42	16	32	4	-	30	74	20	4	39	1,234
1963	432	160	295	147	51	132	117	26	83	13	-	25	65	24	2	31	1,603
1964	439	168	315	120	62	178	104	19	65	13	-	41	70	27	4	46	1,671
1965	400	173	326	138	67	130	111	28	84	6	-	41	94	35	2	47	1,682

## LIVING ALUMNI

### By Primary School and Class, Fall 2007 (Continued)

Class	A&S	Ed.	Mgt.	Nursing	Adv. Std. <sup>1</sup>	Newton College	Grad. A&S	Grad. Mgt.	Grad. Ed. <sup>2</sup>	Grad. Nurs. <sup>2</sup>	Grad. Adv. Std.	Social Work	Weston Law	Weston Theo.	Hon. Deg.	EX Alum. <sup>3</sup>	Total
1966	417	168	318	195	58	153	120	32	101	6	-	45	103	31	5	39	1,791
1967	438	187	356	168	64	141	232	45	125	13	-	52	85	27	2	40	1,975
1968	524	271	392	136	49	181	153	45	157	17	-	45	109	27	4	41	2,151
1969	512	232	381	110	75	182	230	32	215	24	-	46	127	31	2	53	2,252
1970	507	220	343	138	81	197	201	91	217	21	-	51	108	1	5	39	2,220
1971	504	271	368	156	57	170	199	69	247	28	-	82	135	-	3	43	2,332
1972	604	279	377	132	64	233	250	57	257	17	-	82	167	19	2	51	2,591
1973	600	248	310	153	66	229	215	58	237	27	-	76	190	-	2	35	2,446
1974	937	318	373	150	73	201	184	59	154	49	-	88	198	-	4	37	2,825
1975	892	288	317	202	93	205	220	68	245	51	-	102	170	-	5	11	2,869
1976	1,126	354	484	218	73	5	233	74	270	42	-	97	199	-	3	8	3,186
1977	1,013	291	444	161	68	-	184	67	174	48	-	98	215	-	3	9	2,775
1978	1,205	251	453	167	90	-	192	76	205	67	-	87	191	-	1	2	2,987
1979	1,096	217	499	198	101	-	154	107	214	57	-	108	214	-	3	8	2,976
1980	1,172	171	468	201	89	-	158	115	227	78	-	115	222	-	2	5	3,023
1981	1,165	205	560	170	90	-	165	122	243	73	-	87	230	-	2	8	3,120
1982	1,234	192	555	175	101	-	151	119	251	101	-	89	205	-	2	8	3,183
1983	1,256	167	560	184	130	-	133	113	194	73	-	128	223	-	3	2	3,166
1984	1,363	143	536	140	121	-	132	123	177	40	-	113	231	-	2	10	3,131
1985	1,151	140	572	140	133	-	152	132	204	53	1	92	254	-	5	6	3,035
1986	1,249	151	582	149	126	-	156	134	210	48	-	124	220	-	6	3	3,158
1987	1,296	141	571	139	125	-	186	123	174	57	-	115	241	-	-	4	3,172
1988	1,294	160	542	123	95	-	166	183	213	73	-	114	231	-	4	3	3,201
1989	1,408	181	536	88	108	-	144	180	229	64	-	118	219	-	2	9	3,286
1990	1,386	167	508	87	136	-	179	189	258	65	-	102	208	-	6	6	3,297
1991	1,342	153	581	77	166	-	171	222	253	50	-	110	267	-	2	4	3,398
1992	1,531	192	593	79	187	-	255	268	245	59	-	126	232	-	2	6	3,775
1993	1,302	186	499	108	144	-	225	244	280	50	-	157	266	-	1	2	3,464
1994	1,256	192	524	96	146	-	225	208	347	45	-	159	252	-	4	5	3,459
1995	1,413	188	601	89	126	-	148	194	240	54	-	185	252	-	3	2	3,495
1996	1,305	279	553	122	115	-	213	292	207	50	-	168	237	-	4	3	3,548
1997	1,361	160	631	78	137	-	194	176	326	55	-	207	243	-	2	3	3,573
1998	1,377	208	577	81	131	-	164	269	292	36	14	205	243	-	4	4	3,605
1999	1,212	184	566	50	99	-	173	289	298	32	39	186	231	-	5	5	3,369
2000	1,380	223	642	67	108	-	170	290	309	48	47	164	249	-	4	9	3,710
2001	1,393	203	570	45	102	-	153	258	305	46	33	164	222	-	3	5	3,502
2002	1,354	195	569	62	92	-	174	327	253	39	23	143	239	-	3	7	3,480
2003	1,487	187	525	42	86	-	168	323	274	41	39	134	236	-	-	10	3,552
2004	1,326	192	534	47	116	-	147	299	306	51	38	155	248	-	1	24	3,484
2005	1,416	189	530	59	56	-	103	305	128	29	36	168	223	-	5	1	3,248
2006	1,378	191	494	83	104	-	160	377	288	67	40	175	266	-	3	2	3,628
2007	1,393	202	511	89	85	-	177	294	366	66	40	189	215	-	2	1	3,630
<b>Total</b>	<b>53,733</b>	<b>9,965</b>	<b>24,777</b>	<b>6,806</b>	<b>5,181</b>	<b>2,988</b>	<b>8,539</b>	<b>7,144</b>	<b>10,563</b>	<b>2,067</b>	<b>350</b>	<b>5,490</b>	<b>9,683</b>	<b>345</b>	<b>169</b>	<b>1,425</b>	<b>149,225</b>

<sup>1</sup> Formerly known as the Evening College.<sup>2</sup> Prior to June 1994, graduate degrees in Education and Nursing were granted by the Graduate School of Arts & Sciences.<sup>3</sup> EX Alumni are individuals who attended Boston College without graduating.

Note: Alumni who received more than one degree from Boston College are counted by their primary (or first received) degree only.

Data as of September 2007.

Source: Information Services, University Advancement

## LIVING ALUMNI By Gender and Class, Fall 2007

Class	Women	Men	Total	Class	Women	Men	Total
1920	-	1	1	1966	680	1,111	1,791
1923	-	1	1	1967	723	1,252	1,975
1925	-	1	1	1968	778	1,373	2,151
1926	-	2	2	1969	845	1,407	2,252
1927	3	4	7	1970	904	1,316	2,220
1928	-	3	3	1971	954	1,378	2,332
1929	-	3	3	1972	1,055	1,536	2,591
1930	3	3	6	1973	1,061	1,385	2,446
1931	2	7	9	1974	1,326	1,499	2,825
1932	2	14	16	1975	1,549	1,320	2,869
1933	4	16	20	1976	1,648	1,538	3,186
1934	7	21	28	1977	1,516	1,259	2,775
1935	13	27	40	1978	1,529	1,458	2,987
1936	10	28	38	1979	1,641	1,335	2,976
1937	5	51	56	1980	1,682	1,341	3,023
1938	11	44	55	1981	1,743	1,377	3,120
1939	12	71	83	1982	1,848	1,335	3,183
1940	9	67	76	1983	1,934	1,232	3,166
1941	13	66	79	1984	1,811	1,320	3,131
1942	8	95	103	1985	1,816	1,219	3,035
1943	13	120	133	1986	1,859	1,299	3,158
1944	7	103	110	1987	1,928	1,244	3,172
1945	10	138	148	1988	1,878	1,323	3,201
1946	19	41	60	1989	1,953	1,333	3,286
1947	27	100	127	1990	1,894	1,403	3,297
1948	23	143	166	1991	1,952	1,446	3,398
1949	51	315	366	1992	2,098	1,677	3,775
1950	81	711	792	1993	2,021	1,443	3,464
1951	98	777	875	1994	1,933	1,526	3,459
1952	113	626	739	1995	1,990	1,505	3,495
1953	153	565	718	1996	1,936	1,612	3,548
1954	180	561	741	1997	1,978	1,595	3,573
1955	212	495	707	1998	2,046	1,559	3,605
1956	302	652	954	1999	1,894	1,475	3,369
1957	259	656	915	2000	2,082	1,628	3,710
1958	383	782	1,165	2001	1,940	1,562	3,502
1959	350	831	1,181	2002	1,906	1,574	3,480
1960	490	825	1,315	2003	1,952	1,600	3,552
1961	401	727	1,128	2004	1,926	1,558	3,484
1962	477	757	1,234	2005	1,818	1,430	3,248
1963	589	1,014	1,603	2006	2,028	1,600	3,628
1964	612	1,059	1,671	2007	2,117	1,513	3,630
1965	566	1,116	1,682	<b>Total</b>	<b>75,690</b>	<b>73,535</b>	<b>149,225</b>

Data as of September 2007.

Source: Information Services, University Advancement

## GIFTS TO THE UNIVERSITY

### Total Private Gift Support

Source	2002-03	2003-04	2004-05	2005-06	2006-07
Alumni	\$31,147,060	\$35,694,098	\$38,135,630	\$39,576,493	\$48,679,942
Parents	\$8,011,022	\$9,172,496	\$8,306,400	\$7,655,813	\$14,662,430
Friends	\$3,893,493	\$2,562,671	\$5,338,523	\$5,030,062	\$6,969,987
Corporations	\$5,808,748	\$7,650,284	\$5,331,752	\$6,225,582	\$9,817,868
Matching Gifts	\$1,583,587	\$1,659,672	\$1,986,236	\$1,643,011	\$1,859,846
Foundations	\$4,035,535	\$8,005,241	\$9,673,922	\$15,246,686	\$11,518,309
Associations	\$810,845	\$627,329	\$1,288,076	\$1,032,250	\$1,915,398
<b>Total Gifts</b>	<b>\$55,290,290</b>	<b>\$65,371,792</b>	<b>\$70,060,540</b>	<b>\$76,409,897</b>	<b>\$95,423,780</b>

Note: Gifts represent cash received during the fiscal year, which runs from June 1 to May 31.

Data as of June 2007.

Source: Information Services, University Advancement

## TOTAL PRIVATE GIFT SUPPORT FY98 THROUGH FY07

In the past 10 years, gifts from Alumni have increased 232%.

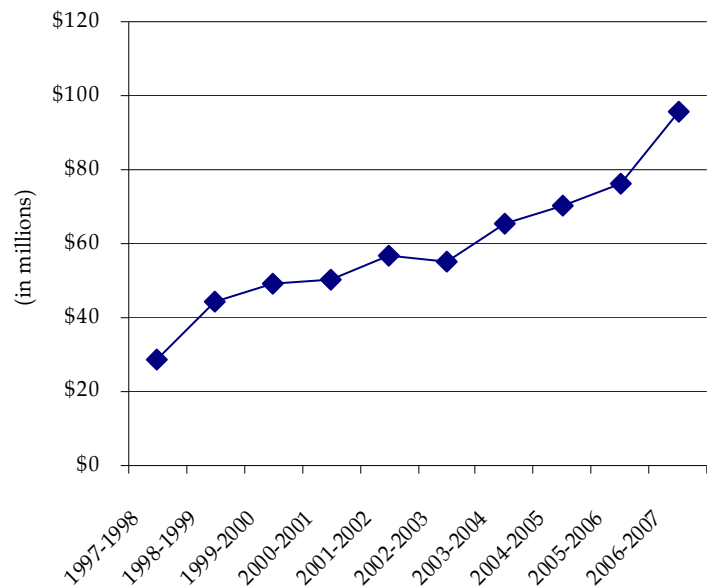

## INDIVIDUAL DONORS

### By Giving Club

Giving Club	Level of Gift	2002-2003	2003-2004	2004-2005	2005-2006	2006-2007
Gasson Society	\$10,000+	652	690	719	814	892
President's Circle	\$5,000-\$9,999	515	548	534	546	667
FIDES Patron	\$2,500-\$4,999	621	691	770	833	994
FIDES	\$1,000-\$2,499	2,344	2,521	2,486	2,451	2,574
Tower Builders	\$500-\$999	1,897	1,423	1,737	1,795	1,993
John Bapst Associates	\$250-\$499	3,071	3,205	2,972	3,043	3,149
McElroy Associates	\$100-\$249	8,961	9,662	9,241	9,671	9,497
Other Annual Fund	\$1-\$99	17,924	17,816	15,762	14,548	13,934
<b>Total Individual Donors</b>		<b>35,985</b>	<b>36,556</b>	<b>34,221</b>	<b>33,701</b>	<b>33,700</b>

Note: Includes alumni, parents, and friends. Excludes corporations and foundations. Includes donors who qualify for Fides and President's Circle through the Young Fides and Matching Gift Programs.

Data from 2005-2006 adjusted per Information Services (November 2007). Data as of September 2007.

Source: Information Services, University Advancement

## ALUMNI DONORS

### By Primary School and Class, 2006-2007

Class	A&S	Ed.	Mgt.	Nursing	Adv. Stds. <sup>1</sup>	Newton College	Grad. A&S	Grad. Mgt.	Grad. Ed. <sup>2</sup>	Grad. Nurs. <sup>3</sup>	Grad. Adv. Stds.	Social Work	Law	Weston Theo.	Hon. Deg.	EX Alum. <sup>4</sup>	Total
Anon	2	-	1	-	-	-	-	-	-	-	-	-	-	-	-	-	3
1928	1	-	-	-	-	-	-	-	-	-	-	-	-	-	-	-	1
1929	2	-	-	-	-	-	-	-	-	-	-	-	-	-	-	-	2
1931	2	-	-	-	-	-	-	-	-	-	-	-	-	-	-	-	2
1932	1	-	-	-	-	-	-	-	-	-	-	-	-	-	-	1	2
1933	4	-	-	-	-	-	-	-	-	-	-	-	-	-	-	-	4
1934	6	-	-	-	-	-	-	-	-	-	-	-	-	-	-	-	6
1935	5	-	-	-	-	-	-	-	-	-	-	-	-	-	-	-	5
1936	7	-	-	-	-	-	-	-	-	-	-	-	-	-	-	1	8
1937	11	-	-	-	-	-	-	-	-	-	-	-	-	-	-	-	11
1938	10	-	-	-	-	-	-	-	1	-	-	-	-	-	-	1	12
1939	15	-	-	-	-	-	2	-	-	-	-	-	2	-	-	3	22
1940	27	-	-	-	-	-	-	-	-	-	-	2	-	-	-	1	30
1941	19	-	-	-	2	-	-	-	-	-	-	3	-	-	-	-	24
1942	26	-	5	-	1	-	-	-	-	-	-	1	-	-	-	-	33
1943	21	-	9	-	1	-	-	-	-	-	-	1	2	-	-	3	37
1944	24	-	14	-	-	-	-	-	-	-	-	-	-	-	-	4	42
1945	32	-	3	-	-	-	-	-	-	-	-	1	1	-	-	8	45
1946	1	-	-	-	-	-	1	-	1	-	-	-	1	-	-	3	7
1947	12	-	4	-	1	-	1	-	-	-	-	2	3	-	-	3	26
1948	31	-	18	-	4	-	3	-	1	-	-	9	2	-	-	-	68
1949	83	-	15	2	4	-	1	-	-	-	-	1	6	-	-	1	113
1950	158	-	56	4	1	7	5	-	3	-	-	4	10	-	-	3	251
1951	198	-	75	2	9	8	6	-	4	-	-	4	12	-	-	4	322
1952	126	-	106	16	5	9	5	-	-	-	-	4	12	-	-	5	288
1953	104	-	60	16	9	7	10	-	8	-	-	5	10	-	-	5	234
1954	89	-	58	19	7	6	12	-	9	-	-	4	9	1	-	3	217
1955	85	-	55	36	11	8	8	-	8	-	-	2	3	-	-	1	217
1956	81	36	62	30	5	8	10	-	6	-	-	6	16	-	-	7	267
1957	136	49	110	35	13	14	5	-	8	-	-	4	16	-	-	5	395
1958	76	35	70	46	10	12	7	-	12	-	-	4	15	-	-	6	293
1959	87	36	69	41	11	14	4	-	7	1	-	8	10	1	-	-	289
1960	84	39	89	38	22	25	6	2	19	1	-	9	15	1	-	2	352
1961	59	24	75	40	14	17	15	3	7	2	-	8	21	2	-	4	291
1962	71	40	59	51	12	27	1	2	5	1	-	11	17	-	-	5	302
1963	110	48	79	30	15	19	20	6	9	-	-	7	20	-	-	3	366
1964	124	52	81	39	9	34	19	5	6	2	-	10	17	-	-	4	402
1965	108	46	71	36	10	24	14	4	12	2	-	17	23	-	-	6	373
1966	102	35	84	54	8	24	19	8	20	-	-	7	34	2	-	-	397
1967	142	50	93	52	11	27	33	10	17	2	-	9	32	2	-	4	484
1968	142	60	89	30	10	40	18	13	23	8	-	14	28	-	-	5	480
1969	130	57	90	27	14	37	34	4	27	7	-	15	46	-	-	4	492
1970	129	51	81	40	13	40	26	10	28	3	-	8	29	-	-	-	458



## ALUMNI DONORS

### By Primary School and Class, 2006-2007 (Continued)

Class	A&S	Ed.	Mgt.	Nursing	Adv. Stds. <sup>1</sup>	Newton College	Grad. A&S	Grad. Mgt.	Grad. Ed. <sup>2</sup>	Grad. Nurs. <sup>2</sup>	Grad. Adv. Stds.	Social Work	Law	Weston Theo.	Hon. Deg.	EX Alum. <sup>3</sup>	Total
1971	127	73	94	34	12	35	34	10	32	7	-	10	40	-	-	3	511
1972	160	85	95	35	11	48	31	8	48	4	-	17	49	-	-	4	595
1973	163	61	66	42	16	34	26	14	39	6	-	14	53	-	-	3	537
1974	258	59	85	38	14	35	31	9	20	8	-	9	61	-	-	1	628
1975	196	68	71	36	14	34	19	16	37	8	-	14	44	-	-	-	557
1976	250	77	128	57	13	-	23	25	40	11	-	23	63	-	-	1	711
1977	269	59	134	52	17	-	22	11	27	5	-	16	82	-	-	2	696
1978	290	46	114	34	11	-	28	20	33	11	-	10	56	-	-	-	653
1979	251	45	143	45	14	-	19	29	20	8	-	23	64	-	-	1	662
1980	266	48	155	48	12	-	20	23	34	16	-	15	50	-	-	-	687
1981	294	53	167	44	17	-	20	26	34	10	-	15	62	-	-	-	742
1982	326	37	180	39	24	-	15	26	29	15	-	21	57	-	-	-	769
1983	279	26	146	50	21	-	14	20	25	17	-	14	54	-	-	-	666
1984	283	24	160	30	24	-	21	16	17	2	-	14	64	-	-	1	656
1985	241	27	150	31	23	-	17	23	25	10	1	13	61	-	-	1	623
1986	261	30	139	34	22	-	18	14	16	10	-	15	63	-	1	-	623
1987	281	32	177	23	18	-	25	19	14	11	-	9	76	-	-	2	687
1988	243	24	114	24	17	-	19	23	18	10	-	13	49	-	-	-	554
1989	201	43	124	18	16	-	11	30	27	8	-	8	49	-	-	2	537
1990	230	20	115	9	13	-	23	26	31	7	-	11	42	-	-	-	527
1991	197	28	110	6	12	-	23	32	29	5	-	11	51	-	-	-	504
1992	259	30	141	10	19	-	26	32	28	10	-	11	37	-	-	-	603
1993	168	23	93	12	12	-	17	33	23	8	-	10	46	-	-	-	445
1994	141	32	91	12	13	-	12	30	36	6	-	10	48	-	-	-	431
1995	154	20	103	9	15	-	12	20	20	8	-	10	42	-	-	-	413
1996	144	24	71	13	13	-	17	29	19	6	-	8	37	-	-	-	381
1997	204	24	120	14	10	-	13	24	34	3	-	10	32	-	-	-	488
1998	199	25	87	6	19	-	8	28	23	3	-	10	24	-	-	-	432
1999	148	24	79	7	12	-	10	29	15	4	5	6	28	-	-	-	367
2000	167	18	95	5	7	-	8	17	21	3	5	4	25	-	-	-	375
2001	178	21	65	2	9	-	4	37	16	4	3	10	38	-	1	1	389
2002	237	39	115	10	9	-	10	13	18	4	5	5	23	-	-	1	489
2003	179	26	79	4	8	-	6	26	17	2	3	7	11	-	-	3	371
2004	154	17	78	4	13	-	6	23	12	5	4	8	48	-	1	1	374
2005	148	20	70	8	8	-	6	19	8	1	5	5	36	-	-	-	334
2006	184	13	68	7	13	-	9	36	19	4	2	7	72	-	-	-	434
2007	372	60	166	33	6	-	3	50	7	5	5	1	39	-	-	-	747
<b>Total</b>	<b>10,785</b>	<b>2,039</b>	<b>5,869</b>	<b>1,569</b>	<b>759</b>	<b>593</b>	<b>911</b>	<b>933</b>	<b>1,152</b>	<b>294</b>	<b>38</b>	<b>597</b>	<b>2,188</b>	<b>9</b>	<b>3</b>	<b>132</b>	<b>27,871</b>

<sup>1</sup> Formerly known as the Evening College.<sup>2</sup> Prior to June 1994, graduate degrees in Education and Nursing were granted by the Graduate School of Arts & Sciences.<sup>3</sup> EX Alumni are individuals who attended Boston College without graduating.

Note: Alumni who received more than one degree from Boston College are counted by their primary degree only. These figures include donors with soft dollar credit. Deceased alumni are included. Data as of September 2007.

Source: Information Services, University Advancement



# PHYSICAL PLANT

## BUILDINGS RELATED TO BOSTON COLLEGE OPERATIONS

### Location and Primary Use, Spring 2007

Name	Location	Primary Use	Date Constructed or Acquired	Gross Square Footage <sup>1</sup>
Alumni House.....	885 Centre St.....	Administrative .....	1974.....	15,638
Alumni Stadium .....	2604 Beacon St.....	Sports .....	1957.....	447,300
Bapst Library.....	Middle Campus .....	Library .....	1928.....	69,623
Barat House .....	885 Centre St.....	Administrative .....	1974.....	25,392
Bea House <sup>2</sup> .....	176 Commonwealth Ave.....	Jesuit Residence.....	1965 .....	4,685
Botolph House.....	18 Old Colony Rd .....	Administrative .....	1967.....	7,136
Bourneuf House.....	84 College Rd.....	Administrative .....	1985.....	4,460
Thea Bowman AHANA Center .....	72 College Rd.....	Administrative .....	1970.....	3,528
Brock House .....	78 College Rd.....	Administrative .....	1972.....	4,146
Campion Hall.....	Middle Campus .....	Academic & Administrative .....	1955.....	112,491
Canisius House <sup>2</sup> .....	67 Lee Rd.....	Jesuit Residence.....	1966.....	3,761
Carney Hall.....	Middle Campus .....	Academic & Administrative .....	1962.....	101,059
Cheverus Hall .....	127 Hammond St .....	Student Residence.....	1960.....	32,102
Claver Hall.....	40 Tudor Rd.....	Student Residence.....	1955.....	16,702
Connolly Carriage House.....	300 Hammond St .....	Academic.....	1975.....	7,035
Connolly Faculty Center.....	300 Hammond St .....	Academic.....	1975.....	13,799
Connors Family Retreat & Conference Center .....	Dover, MA .....	Auxiliary Svcs/ Admin.....	2004.....	65,230
Connors Family Retreat & Conference Center Annex .....	Dover, MA .....	Auxiliary Svcs/ Admin.....	2004.....	5,514
Connors Family Retreat & Conference Center Caretaker House.....	Dover, MA .....	Residence.....	2004.....	2,214
Connors Family Retreat & Conference Center Garage .....	Dover, MA .....	Garage.....	2004.....	2,026
Silvio O. Conte Forum .....	2601 Beacon St.....	Sports & Administrative .....	1988.....	270,506
John M. Corcoran Commons .....	60 St. Thomas More Rd.....	Student Services .....	1994.....	63,736
Cottage and Garages.....	885 Centre St.....	Residence.....	1974.....	3,708
Cushing Hall .....	Middle Campus .....	Academic & Administrative .....	1960.....	65,141
Cushing House.....	885 Centre St.....	Student Residence.....	1974.....	25,709
Daly House <sup>2</sup> .....	262 Beacon St.....	Jesuit Residence.....	1981 .....	5,584
Devlin Hall.....	Middle Campus .....	Academic & Administrative .....	1924.....	90,823
Donaldson House .....	90 College Rd.....	Administrative .....	1975.....	3,910
Duchesne East/West.....	885 Centre St.....	Student Residence.....	1974.....	53,513
Edmonds Hall .....	200 St. Thomas More Dr .....	Student Residence.....	1975.....	245,078
Faber House.....	102 College Rd.....	Academic.....	1938.....	3,081
Fenwick Hall .....	46 Tudor Rd.....	Student Residence.....	1960.....	49,087
Fitzpatrick Hall .....	137 Hammond St .....	Student Residence.....	1960.....	38,749
Wm. J. Flynn Student Recreation Complex .....	2603 Beacon St.....	Sports & Administrative .....	1972.....	118,267
Fulton Hall.....	Middle Campus .....	Academic & Administrative .....	1948.....	126,088
Gabelli Hall.....	80 Commonwealth Ave .....	Student Residence.....	1988.....	69,844
Garages.....	Brighton Campus.....	TBA.....	2004.....	15,408
Gasson Hall.....	Middle Campus .....	Academic & Administrative .....	1913.....	72,638
Gonzaga Hall.....	149 Hammond St .....	Student Residence.....	1958.....	54,138
Greycliff Hall.....	2051 Commonwealth Ave.....	Student Residence.....	1969.....	12,318
Gymnasium .....	Brighton Campus.....	TBA.....	2004.....	11,122
Haley Carriage House .....	47 Stone Ave.....	Child Care Center .....	1969.....	5,081
Haley House.....	314 Hammond St .....	Academic & Administrative .....	1969.....	9,294
Hardey House.....	885 Centre St.....	Student Residence.....	1974.....	40,152
Heffernan House & Garage .....	110 College Rd.....	Administrative .....	1997.....	4,756
Higgins Hall .....	Middle Campus .....	Academic & Administrative .....	1966.....	234,722

## BUILDINGS RELATED TO BOSTON COLLEGE OPERATIONS

### Location and Primary Use, Spring 2007 (Continued)

Name	Location	Primary Use	Date Constructed or Acquired	Gross Square Footage <sup>1</sup>
Hopkins House	116 College Rd.	Administrative	1968	4,274
Hovey House	258 Hammond St	Academic & Administrative	1971	11,148
Ignacio Hall	100 Commonwealth Ave.	Student Res/ Administrative	1973	121,542
Kenny-Cottle Library	885 Centre St	Library	1974	53,014
Keyes North/South	885 Centre St	Student Residence	1974	65,266
Kostka Hall	149 Hammond St	Student Residence	1957	30,704
Law East Wing	885 Centre St	Academic	1999	49,109
Law Library	885 Centre St	Library	1996	83,017
Lawrence House	122 College Rd.	Administrative	1968	3,681
Loyola Hall	42 Tudor Rd.	Student Residence	1955	23,348
Lyons Hall	Middle Campus	Academic & Administrative	1951	84,111
Manresa House & Garage <sup>3</sup>	188 Beacon St	Academic	1989	5,774
Mary House	885 Centre St	Academic & Administrative	1974	4,326
McElroy Commons	Middle Campus	Student Services & Admin	1960	137,905
McElroy Switch House	Middle Campus	Administrative	1960	1,049
McGuinn Hall	Middle Campus	Academic & Administrative	1968	143,310
Medeiros Townhouses	60 Tudor Rd.	Student Residence	1971	22,568
Eugene F. Merkert Chemistry Center	2609 Beacon St	Academic & Administrative	1991	116,601
Mill Street Cottage	29 Mill St	Residence	1974	2,879
Modular Apartments	Lower Campus	Student Residence	1970	98,200
Murray Carriage House	292 Hammond St	Academic	1967	2,618
Murray House	292 Hammond St	Commuter Center	1967	8,490
O'Connell House	185 Hammond St	Student Union	1938	32,156
Thomas P. O'Neill, Jr. Library	Middle Campus	Central Research Library	1984	206,910
Parking Garage	2599 Beacon St	General Parking Facility	1979	279,354
Parking Garage (New)	40 St. Thomas More Rd.	General Parking Facility	1994	328,972
Quonset Hut	885 Centre St	Gymnasium	1974	5,964
Rahner House	96 College Rd.	Administrative	1952	2,799
Roberts House & Garage <sup>3</sup>	246 Beacon St	Jesuit Residence	1989	8,583
Robsham Theater Arts Center	50 St Thomas More Rd.	Student Services & Acad.	1981	31,906
Roncalli Hall	200 Hammond St	Student Residence	1965	40,674
Rubenstein Hall	90 Commonwealth Ave	Student Residence	1973	123,739
Service Building	Middle Campus	Academic & Administrative	1948	33,718
Shaw House	372 Beacon St	Student Residence	1962	9,218
Commander Shea Field	2605 Beacon St	Baseball/Soccer Field	1960	
Southwell Hall	38 Commonwealth Ave	Administrative	1937	12,338
St. Clement's Hall	201 Foster Street	Administrative	2004	102,625
St. Mary's Hall <sup>2</sup>	Middle Campus	Jesuit Residence	1917	135,721
St. Thomas More Hall	2150 Commonwealth Ave	Administrative	1955	64,584
St. William's Hall	9 Lake Street	TBA	2004	64,584
Stuart House and the James W. Smith Wing	885 Centre St	Academic & Administrative	1974	104,783
Trinity Chapel (Newton)	885 Centre St	Chapel	1974	20,578
Vanderslice Hall	70 St. Thomas More Rd.	Student Residence	1993	119,492
Vouté Hall	110 Commonwealth Ave	Student Residence	1988	87,189
Michael P. Walsh Hall	150 St. Thomas More Rd.	Student Res. & Dining Facility	1980	205,805
Waul House	256 Hammond St	Administrative	2000	16,407

## BUILDINGS RELATED TO BOSTON COLLEGE OPERATIONS Location and Primary Use, Spring 2007 (Continued)

Name	Location	Primary Use	Date Constructed or Acquired	Gross Square Footage <sup>1</sup>
Welch Hall	182 Hammond St	Student Residence	1965	40,724
Weston Observatory	Weston, MA	Research & Administrative	1948	21,696
Williams Hall	144 Hammond St	Student Residence	1965	40,738
Xavier Hall	44 Tudor Rd	Student Residence	1955	16,706
Yawkey Athletics Center	2597 Beacon Street	Sports	2004	73,927
---	2 Boston Rd Property	TBD	2000	16,591
---	3 Lake St	Academic & Administrative	2006	19,848
---	4 Quincy Rd	Residence	2002	4,801
---	11 Chestnut Hill Rd & Garage	Residence	2000	5,334
---	14 Mayflower Rd & Garage	Administrative	1998	5,245
---	18 Wade St & Garage	Residence	2006	6,349
---	19 Mayflower Rd & Garage	Residence	2004	4,442
---	21 Campanella Way	Academic & Administrative	2002	154,506
---	22 Stone Ave & Garage	Administrative	1999	4,758
---	24 Mayflower Rd & Garage	Residence	2004	4,461
---	24 Quincy Rd	Academic	1998	4,317
---	24 Wade St & Garage	Residence	2006	5,523
---	25 Lawrence Ave & Garage	Administrative	1993	5,180
---	29 Mayflower Rd & Garage	Residence	2006	4,872
---	30 Old Colony Rd	Residence	2005	5,158
---	30 Quincy Rd	Jesuit Residence	1999	4,534
---	30 Wade St & Garage	Residence	2006	6,869
---	31 Lawrence Ave	Academic	1979	5,105
---	31 Lawrence Ave Garage	Administrative	1996	1,985
---	32 Mayflower Rd & Garage	Residence	2002	4,833
---	36 College Rd	Administrative	1974	3,766
---	40 Old Colony Rd & Garage	Residence	2001	6,400
---	42 St. Stephens Green	Administrative	2000	8,488
---	43 St. Stephens Green	Administrative	2000	7,951
---	48 Old Colony Rd & Garage	Residence	2006	4,521
---	50 College Rd & Garage	Administrative	1996	4,303
---	55 Lee Rd	Administrative	1978	7,363
---	60 Priscilla Rd	Residence	2005	3,919
---	66 Commonwealth Ave	Student Residence & Admin	1989	58,478
---	66 Lee Rd	Residence	1999	2,510
---	90 St. Thomas More Rd	Student Residence	1993	110,488
---	110 St. Thomas More Rd	Student Residence	2005	104,278
---	130 Beacon St	Residence	2002	9,340
---	136 Beacon St & Garage	Residence	2004	4,097
---	142 Beacon St	Administrative	1997	3,446
---	194 Beacon St & Garage	Academic	1996	5,628
---	350 Beacon St	Residence	2001	3,329
---	2101 Commonwealth Ave	TBA	2004	22,799
---	2101 Commonwealth Ave Garage	TBA	2004	580
<b>Total Gross Square Footage<sup>4</sup></b>				<b>6,573,156</b>

<sup>1</sup> CSF excludes all void areas such as "open to below" atrium type space.

<sup>2</sup> Property leased to the Jesuit Community of Boston College.

<sup>3</sup> Property owned by the Jesuit Community of Boston College.

<sup>4</sup> Total GSF excludes Manresa & Roberts.

Note: The above statistics exclude properties leased to Boston College. Statistics include only properties owned by Boston College as of May 31, 2007.

Source: Office of Space Planning

# BOSTON COLLEGE PROPERTIES

## Spring 2007

	Building Gross		Building Gross	
	Square Footage	Acres	Square Footage	Acres
<b>UPPER CAMPUS</b>				
Roncalli, Welch, and Williams Halls	122,136	3.1		
O'Connell House and Upper Campus Dormitories	325,478	10.9		
<b>Total Upper Campus</b>	<b>447,614</b>	<b>14.0</b>		
<b>MIDDLE CAMPUS</b>				
Area bounded by Beacon St, Lower Campus Rd, College Rd, and Commonwealth Ave - including the Ignacio and Rubenstein Residence Halls, 66 Commonwealth Ave Residence Hall, Gabelli Hall, Vouté Hall, Southwell Hall, and the Merkert Chemistry Center				
	2,205,040	43.2		
4 Quincy Rd	4,801	0.3		
14 Mayflower Rd	5,245	0.2		
18 Old Colony Rd (Botolph House)	7,136	0.4		
19 Mayflower Rd	4,442	0.2		
24 Mayflower Rd	4,461	0.2		
24 Quincy Rd	4,317	0.2		
29 Mayflower Rd	4,872	0.2		
30 Old Colony Rd	5,158	0.2		
30 Quincy Rd	4,534	0.2		
32 Mayflower Rd	4,833	0.2		
36 College Rd	3,766	0.2		
40 Old Colony Rd	6,400	0.2		
48 Old Colony Rd	4,521	0.2		
50 College Rd	4,303	0.2		
60 Priscilla Rd	3,919	0.2		
72 College Rd (Thea Bowman AHANA Ctr)	3,528	0.2		
78 College Rd (Brock House)	4,146	0.1		
84 College Rd (Bourneuf House)	4,460	0.2		
90 College Rd (Donaldson House)	3,910	0.2		
96 College Rd (Rahner House)	2,799	0.1		
102 College Rd (Faber House)	3,081	0.2		
110 College Rd (Heffernan House)	4,756	0.1		
116 College Rd (Hopkins House)	4,274	0.1		
122 College Rd (Lawrence House)	3,681	0.1		
176 Commonwealth Ave (Bea House)	4,685	0.2		
<b>Total Middle Campus</b>	<b>2,317,068</b>	<b>48.0</b>		
<b>LOWER CAMPUS</b>				
Area bounded by Beacon St, Lower Campus Rd, and St. Thomas More Rd (excluding MDC Property) - including Vanderslice Hall and 60 & 90 St. Thomas More Rd				
	2,651,815	52.7		
2150 Commonwealth Ave (St. Thomas More Hall)	64,584	3.4		
<b>Total Lower Campus</b>	<b>2,716,399</b>	<b>56.1</b>		
<b>Total Chestnut Hill Campus</b>	<b>5,481,081</b>	<b>118.1</b>		
<b>BRIGHTON CAMPUS</b>				
Includes Garages, Greycliff Hall, Gymnasium, St. Clement's Hall, St. William's Hall, 3 Lake St, 18 Wade St, 24 Wade St, 30 Wade St, 2101 Commonwealth Ave, and 2101 Commonwealth Ave Garage				
	268,025	47.0		
<b>Total Brighton Campus</b>	<b>268,025</b>	<b>47.0</b>		
<b>NEWTON CAMPUS</b>	<b>553,048</b>	<b>40.3</b>		
<b>Total Chestnut Hill, Brighton and Newton Campuses</b>	<b>6,302,154</b>	<b>205.4</b>		
<b>OUTLYING PROPERTIES</b>				
<b>Newton</b>				
130 Beacon St			9,340	0.3
136 Beacon St			4,097	0.1
142 Beacon St			3,446	0.2
194 Beacon St			5,628	0.3
262 Beacon St (Daly House)			5,584	0.5
256 Hammond St (Waul House)			16,407	1.1
258 Hammond St (Hovey House)			11,148	3.4
292 Hammond St (Murray House & Carriage House)			11,108	0.8
300 Hammond St (Connolly Faculty Center & Carriage House)			20,834	1.6
314 Hammond St (Haley House)			9,294	0.8
350 Beacon St			3,329	0.3
11 Chestnut Hill Rd			5,334	0.3
22 Stone Avenue			4,758	0.2
47 Stone Avenue (Haley Carriage House)			5,081	0.5
25 Lawrence Avenue (House & Garage)			5,180	0.2
31 Lawrence Avenue (House & Garage)			7,090	0.3
55 Lee Rd			7,363	0.4
66 Lee Rd			2,510	0.4
67 Lee Rd (Canisius House)			3,761	0.2
			<b>141,292</b>	<b>11.9</b>
<b>Dover</b>				
Connors Family Retreat & Conference Center (Includes the Center, Annex, Caretaker House, and Garage)				
			74,984	78.5
<b>Topsfield</b>				
2 Boston Rd Property				
			16,591	68.8
<b>Weston</b>				
Weston Observatory				
			21,696	19.4
<b>Dublin, Ireland</b>				
42 St. Stephens Green				
			8,488	0.1
43 St. Stephens Green				
			7,951	0.1
<b>Total Outlying Properties</b>			<b>271,002</b>	<b>178.8</b>
<b>TOTAL PROPERTIES OWNED BY BOSTON COLLEGE</b>			<b>6,573,156</b>	<b>384.2</b>
<small>Note: These statistics exclude leased properties adjacent to the main campus owned and utilized by the Jesuit Community of Boston College (Manresa House and garage [188 Beacon Street] 5,774 GSF - 0.2 acres; Roberts House and garage [246 Beacon Street] 8,583 GSF - 0.6 acres). Statistics as of May 31, 2007. Source: Office of Space Planning (square footage) Facilities Management (acreage)</small>				

## FACILITY CAPACITIES

### Fall 2007

Lecture/Event Facility & Location	Standard Seating
<b>Auditoriums</b>	
Cushing Hall 001	185
Devlin Hall 008	304
Fulton Hall 511	200
Gasson Hall 305 (Fulton Debate)	99
Higgins 300	153
Higgins 310	80
McGuinn Hall 121	256
Merkert Chemistry Center 127	150
Robsham Theater Arts Center	500
Stuart Hall 315, Newton Campus	150
Stuart Hall 411, Newton Campus	99
Law School East Wing 120, Newton Campus	125
Law School East Wing 115a, Newton Campus	150
Law School East Wing 115b, Newton Campus	150
Law School East Wing 200, Newton Campus	96
Law School East Wing 400, Newton Campus	56
<b>Athletics</b>	
Alumni Stadium	44,500
Kelley Rink, Conte Forum	9,160
Power Gymnasium, Conte Forum	975
The Shea Room, Conte Forum	300
Flynn Student Recreation Complex	2,809
Court A	1,500
Court B	1,309

## SUMMARY OF BUILDING USE

### Spring 2007

Building Use	Number of Buildings
Student Residence <sup>1</sup>	29
Administrative	28
Academic and Administrative <sup>2</sup>	26
Jesuit Residence <sup>3</sup>	5
Miscellaneous Use <sup>4</sup>	45
<b>Total</b>	<b>133</b>

<sup>1</sup> Keyes North and South is considered one building; Duchesne East and West is considered one building; Modulares are considered one building.

<sup>2</sup> Includes Weston Observatory.

<sup>3</sup> Excludes Manresa House & Roberts House.

<sup>4</sup> Includes gymnasiums, libraries, student union, etc.

Note: The above statistics exclude leased properties used in University operations. Statistics include only properties owned by Boston College as of May 31, 2007.

Source: Office of Space Planning

Note: All facilities are on the Chestnut Hill campus unless otherwise noted.

University facilities are available for function purposes through the Bureau of Conferences and/or the primary user responsible for the facility. Capacities may vary based on function type to meet safety permit requirements. Facilities may not be available to all groups.

Sources: Facilities Management and Office of Student Services

## CLASSROOMS

### Fall 2007

Building	Number of Classrooms	Number of Stations	Building	Number of Classrooms	Number of Stations
Campion Hall	12	555	Law East Wing	5	577
Carney Hall	25	1,097	Lyons Hall	7	316
Cushing Hall	10	689	McGuinn Hall	10	488
Devlin Hall	9	694	Merkert Chemistry Center	3	246
Fulton Hall	20	1,223	O'Neill Library	8	204
Gasson Hall	20	897	Stuart House	10	541
Higgins Hall	9	481	<b>Total</b>	<b>148</b>	<b>8,008</b>

Note: The above statistics exclude leased properties used in University operations. Statistics include only properties owned by Boston College as of May 31, 2007.

Source: Office of Space Planning



## OFFICES

### Spring 2007

Building	Offices	Building	Offices
<b>Brighton Campus</b>		St. Thomas More Hall	156
3 Lake St	46	Walsh Hall	14
St. Clement's Hall	256	Yawkey Athletics Center	39
<b>Brighton Campus Subtotal</b>	<b>302</b>	14 Mayflower Rd	9
		21 Campanella Way	424
<b>Chestnut Hill Campus</b>		24 Quincy Rd	8
Alumni Stadium	18	36 College Rd	10
Bapst Library	8	50 College Rd	7
Botolph House	12	<b>Chestnut Hill Campus Subtotal</b>	<b>2,330</b>
Bourneuf House	9		
Thea Bowman AHANA Center	7	<b>Newton Campus</b>	
Brock House	7	Alumni House	17
Campion Hall	150	Barat House	9
Carney Hall	222	Kenny-Cottle Library	42
Conte Forum	81	Law East Wing	42
John M. Corcoran Commons	3	Law Library	25
Cushing Hall	72	Stuart House	98
Devlin Hall	67	<b>Newton Campus Subtotal</b>	<b>233</b>
Donaldson House	6		
Faber House	6	<b>Outlying Properties</b>	
Flynn Recreation Center	14	Connolly Carriage House	1
Fulton Hall	172	Connolly Faculty Center	17
Gasson Hall	63	Connors Family Retreat & Conf Ctr	8
Heffernan House	8	Haley Carriage House	1
Higgins Hall	82	Haley House	8
Hopkins House	10	Hovey House	21
Ignacio Hall	7	Manresa House <sup>1</sup>	14
Lawrence House	12	Murray House	5
Lyons Hall	141	Waul House	44
McElroy Commons	46	Weston Observatory	19
McGuinn Hall	177	22 Stone Ave	7
Merkert Chemistry Center	39	25 Lawrence Ave	7
O'Connell House	6	31 Lawrence Ave & Garage	17
O'Neill Library	105	55 Lee Rd	17
Rahner House	5	142 Beacon St	6
Robsham Theater	11	194 Beacon St	12
Rubenstein Hall	26	<b>Outlying Properties Subtotal</b>	<b>204</b>
Service Building	45		
Southwell Hall	26	<b>Total Offices:</b>	<b>3,069</b>

<sup>1</sup> Owned by the Jesuit Community.

Note: The above statistics exclude leased properties used in University operations. Statistics include only properties owned by Boston College as of May 31, 2007, with the exception of Manresa House.  
Source: Office of Space Planning

**DINING FACILITIES****Fall 2007**

<b>Dining Halls</b>	<b>Location</b>	<b>Function Rooms</b>	<b>Location</b>
Carney's	McElroy Commons	Boston Room	60 St. Thomas More Road
Eagle's Nest Snack Bar	McElroy Commons	Heights Room	60 St. Thomas More Road
Faculty Dining Room	McElroy Commons	Newton Room	60 St. Thomas More Road
The Chocolate Bar	McElroy Commons	Walsh Function Room	Walsh Hall Room 104
Hillside Café	Campanella Way	The Player's Club	Walsh Hall Room 114
Lower Live	Corcoran Commons	Murray Room	Yawkey Center, 4th Floor
Tamarind Café	Corcoran Commons		
Stuart Dining Hall	Stuart House, Newton Campus		
Dining & Law School Commons	Stuart House, Newton Campus		
Welch Dining Hall	Lyons Hall		

Note: All facilities are on the Chestnut Hill campus unless otherwise noted. University facilities are available for function purposes through the Bureau of Conferences. Function rooms may not be available to all groups.

Source: Facilities Management and Dining Services

## RESIDENCE HALL STATISTICS

### By Building, Fall 2007

Residence Hall	Address	Living Units	Students	Staff <sup>1</sup>	Total
<b>Chestnut Hill Campus</b>					
<b>Upper Campus</b>					
Cheverus Hall	127 Hammond Street	65	134	3	137
Claver Hall	40 Tudor Road	39	85	1	86
Fenwick Hall	46 Tudor Road	97	204	4	208
Fitzpatrick Hall	137 Hammond Street	88	183	4	187
Gonzaga Hall	149 Hammond Street	98	207	4	211
Kostka Hall	149 Hammond Street	80	160	3	163
Loyola Hall	42 Tudor Road	57	112	3	115
Medeiros Townhouses	60 Tudor Road	51	100	3	103
Roncalli Hall	200 Hammond Street	81	174	4	178
Shaw Hall	372 Beacon Street	7	20	1	21
Welch Hall	182 Hammond Street	92	201	4	205
Williams Hall	144 Hammond Street	81	174	4	178
Xavier Hall	44 Tudor Road	51	101	4	105
		<b>887</b>	<b>1,855</b>	<b>42</b>	<b>1,897</b>
<b>Lower Campus</b>					
Edmond's Hall	200 St. Thomas More Road	204	772	16	788
Gabelli Hall	80 Commonwealth Avenue	41	154	2	156
Greycliff Hall	2051 Commonwealth Avenue	30	43	2	45
Ignacio Hall	100 Commonwealth Avenue	64	360	4	364
Modulars	St. Thomas More Road	78	438	9	447
Rubenstein Hall	90 Commonwealth Avenue	65	360	4	364
Michael P. Walsh Hall	150 St. Thomas More Road	141	782	16	798
Joseph & Mae Vanderslice Hall	70 St. Thomas More Road	61	418	10	428
Vouté Hall	110 Commonwealth Avenue	57	214	4	218
66 Commonwealth Avenue	66 Commonwealth Avenue	105	227	6	233
90 St. Thomas More Road	90 St. Thomas More Road	60	378	9	387
110 St. Thomas More Road	110 St. Thomas More Road	48	302	6	308
		<b>954</b>	<b>4,448</b>	<b>88</b>	<b>4,536</b>
<b>Newton Campus</b>					
Cushing House	885 Centre Street	64	119	4	123
Duchesne East	885 Centre Street	68	129	4	133
Duchesne West	885 Centre Street	72	135	4	139
Hardey House	885 Centre Street	95	195	4	199
Keyes North	885 Centre Street	80	147	5	152
Keyes South	885 Centre Street	72	132	4	136
		<b>451</b>	<b>857</b>	<b>25</b>	<b>882</b>
<b>Total</b>		<b>2,292</b>	<b>7,160</b>	<b>155</b>	<b>7,315</b>

<sup>1</sup> Resident Assistants are included. Assistant Directors, Residence Hall Directors, Peer Ministers, and Resident Ministers are not included.

Data as of September 2007.

Source: Office of Residential Life





## HIGHLIGHTS OF FINANCIAL OPERATIONS

### For the Five Years Ending May 31, 2007 (Dollars in Millions)

	2003	2004	2005	2006	2007
<b>Operating revenues</b>					
Tuition and fees	\$307.6	\$327.1	\$355.6	\$377.8	\$400.6
Sponsored research and training grants	35.3	36.2	35.8	39.1	43.2
Government grants and student aid	5.3	5.1	5.3	5.0	5.3
Auxiliary enterprises	106.1	110.0	118.3	126.0	135.6
Other revenues	8.8	11.2	12.2	12.3	13.0
<b>Total operating revenues</b>	<b>\$463.1</b>	<b>\$489.6</b>	<b>\$527.2</b>	<b>\$560.2</b>	<b>\$597.7</b>
Nonoperating assets used for operations	52.1	67.4	62.5	70.5	73.3
<b>Total operating revenues and other support</b>	<b>\$515.20</b>	<b>\$557.00</b>	<b>\$589.70</b>	<b>\$630.70</b>	<b>\$671.00</b>
<b>Expenses</b>					
Instruction	\$169.50	\$175.40	\$185.20	\$195.30	\$212.80
Academic Support	35.7	38.0	41.0	44.3	47.5
Research	23.1	24.2	24.5	27.7	28.9
Student services	30.4	32.0	35.6	37.6	38.3
Public services	1.7	1.8	1.9	2.0	2.6
Student aid	77.2	86.0	91.1	97.4	103.9
General administration	72.3	88.2	89.7	94.8	94.3
Auxiliary enterprises	105.3	111.4	120.7	131.6	142.7
<b>Total expenses</b>	<b>\$515.20</b>	<b>\$557.00</b>	<b>\$589.70</b>	<b>\$630.70</b>	<b>\$671.00</b>
<b>Excess of operating revenues over expenses</b>	<b>\$ -</b>	<b>\$ -</b>	<b>\$ -</b>	<b>\$ -</b>	<b>\$ -</b>

Note: Costs associated with the operation and maintenance of plant facilities are functionally allocated. These costs totaled \$33.4, \$37.5, \$39.4, \$43.4, and \$42.6 million for fiscal years 2003, 2004, 2005, 2006, and 2007, respectively.

Source: Office of the Controller

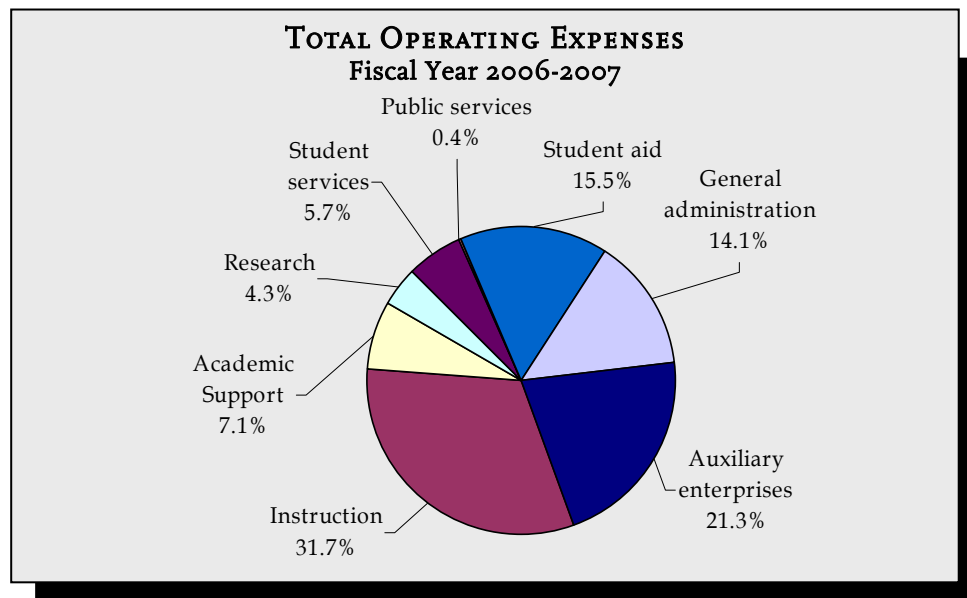

## CONDENSED STATEMENT OF FINANCIAL POSITION For the Five Years Ending May 31, 2007 (Dollars in Millions)

	2003	2004	2005	2006	2007
<b>Assets</b>					
Investments	\$1,091.2	\$1,313.3	\$1,355.7	\$1,596.7	\$1,859.1
Trustee deposits	8.5	78.7	46.2	36.8	19.1
Receivables & other assets	215.1	206.8	195.2	181.0	200.0
Physical plant	997.4	1,042.7	1,212.4	1,267.3	1,320.0
Accumulated depreciation/amortization	(299.80)	(336.50)	(375.20)	(412.70)	(453.00)
<b>Total assets</b>	<b>\$2,012.4</b>	<b>\$2,305.0</b>	<b>\$2,434.3</b>	<b>\$2,669.1</b>	<b>\$2,945.2</b>
<b>Liabilities</b>					
Payables and accrued liabilities	\$95.5	\$118.5	\$140.9	\$165.4	\$177.0
U.S. Government loan advances	33.6	34.1	34.6	35.3	35.5
Bonds, notes & mortgages payable	463.7	565.3	545.1	536.1	523.7
<b>Total liabilities</b>	<b>\$592.8</b>	<b>\$717.9</b>	<b>\$720.6</b>	<b>\$736.8</b>	<b>\$736.2</b>
<b>Net assets</b>					
Endowment	\$1,072.7	\$1,224.8	\$1,328.6	\$1,520.3	\$1,752.8
Net investment in plant	243.9	220.3	310.7	303.8	340.7
Other	103.0	142.0	74.4	108.2	115.5
<b>Total net assets</b>	<b>\$1,419.6</b>	<b>\$1,587.1</b>	<b>\$1,713.7</b>	<b>\$1,932.3</b>	<b>\$2,209.0</b>
<b>Total liabilities &amp; net assets</b>	<b>\$2,012.4</b>	<b>\$2,305.0</b>	<b>\$2,434.3</b>	<b>\$2,669.1</b>	<b>\$2,945.2</b>

Source: Office of the Controller

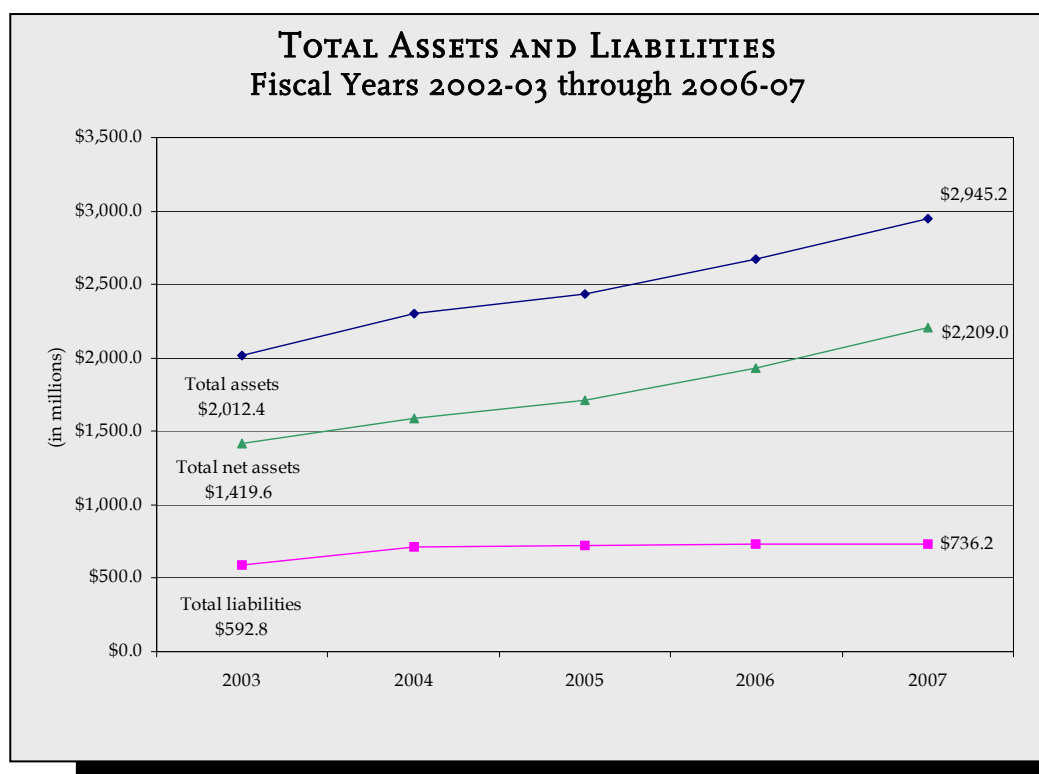

**TUITION AND FEES, 1999 - 2008**

	AY 98-99	AY 99-00	AY 00-01	AY 01-02	AY 02-03	AY 03-04	AY 04-05	AY 05-06	AY 06-07	AY 07-08
<b>Undergraduate Schools</b>										
Arts & Sciences, Education, Management, Nursing										
	\$20,760	\$21,700	\$22,680	\$24,050	\$25,430	\$27,080	\$28,940	\$30,950	\$33,000	\$35,150
Advancing Studies (per course)	872	912	954	1,002	1,054	1,102	1,158	1,216	1,278	1,342
Summer Session (per credit hour)	360	378	396	416	438	458	458	508	534	562
<b>Graduate Schools</b>										
Arts & Sciences (per credit hour)	\$626	\$656	\$700	\$736	\$774	\$810	\$900	\$990	\$1,040	\$1,092
Education, Nursing (per credit hour)	626	656	700	722	760	796	836	878	922	970
Law School	23,420	24,480	25,790	27,080	28,440	29,720	31,520	33,110	34,770	36,510
Management (per credit hour)	714	748	792	832	874	914	970	1,020	1,072	1,126
MSW part-time (per credit hour)	504	526	550	578	608	704	740	778	820	860
DSW part-time (per credit hour)	580	606	634	666	700	704	740	778	820	860
Advancing Studies (per credit hour)	360	378	396	416	438	458	482	508	534	562
<b>Room Charge Per Student</b>										
Upper Campus	\$4,480	\$4,620	\$4,810	\$5,050	\$5,340	\$5,650	\$5,970	\$6,270	\$6,620	\$6,820
Modulars	5,540	5,730	5,940	6,260	6,570	6,960	7,350	7,730	8,150	8,410
Ignacio & Rubenstein 3-bedroom	5,390	5,560	5,780	6,080	6,380	6,760	7,140	7,500	7,910	8,160
Ignacio & Rubenstein 2-bedroom	5,540	5,730	5,940	6,260	6,570	6,960	7,350	7,730	8,150	8,410
Edmond's Hall	5,540	5,730	5,940	6,260	6,570	6,960	7,350	7,730	8,051	8,410
Newton	4,480	4,620	4,810	5,050	5,340	5,650	5,970	7,730	6,620	6,820
66 Commonwealth Avenue	4,480	4,620	4,810	5,050	5,340	5,650	7,140	-	6,620	6,820
Walsh Hall	4,830	4,980	5,190	5,450	5,340	6,060	6,400	7,730	7,100	7,320
Gabelli & Voute Apartments	5,770	5,960	6,180	6,510	6,840	7,240	7,650	8,040	8,480	8,740
Gabelli & Voute Townhouses	6,050	6,250	6,470	6,820	7,170	7,590	8,020	8,430	8,890	9,160
110 St. Thomas More Road	-	-	-	-	-	-	-	7,060	7,450	7,680
Vanderslice Hall & 90 Campanella Way	5,080	5,240	5,450	5,730	6,010	6,360	6,720	7,060	7,450	7,680
<b>Board Per Student</b>	<b>\$3,540</b>	<b>\$3,630</b>	<b>\$3,700</b>	<b>\$3,810</b>	<b>\$3,650</b>	<b>\$3,650</b>	<b>\$3,650</b>	<b>\$3,900</b>	<b>\$4,100</b>	<b>\$4,240</b>
<b>Representative Fees</b>										
Laboratory (Science) <sup>1</sup>	\$450	\$460	\$470	\$480	\$500	\$510	\$550	\$550	\$570	\$590
Undergraduate Student Activity Fee	92	94	96	98	100	102	106	126	130	134
Graduate Student Activity Fee (per semester)	50	50	50	50	50	50	50	45	45	45
Health/Infirmary	282	286	294	322	332	340	350	362	376	390
Recreation	170	176	200	-	-	-	-	-	-	-

<sup>1</sup>Fees for laboratories in Biology and Chemistry; fees in other sciences and in most other fields are frequently lower.

Note: All tuition and fees listed are for two semesters, except for those stated as "per course" or "per credit hour."

Source: Office of Student Services



## BOSTON COLLEGE UNDERGRADUATE TUITION RESTATED IN 1982-84 DOLLARS

### Effect of Inflation and Real Growth

Academic Year	Tuition in Absolute Dollars	Consumer Price Index <sup>1</sup>	Tuition in Constant 1982-84 Dollars
1993-94	\$15,570	145.7	\$10,686
1994-95	\$16,640	149.5	\$11,130
1995-96	\$17,890	153.7	\$11,640
1996-97	\$18,820	158.3	\$11,889
1997-98	\$19,770	161.6	\$12,234
1998-99	\$20,760	164.0	\$12,659
1999-00	\$21,700	168.2	\$12,901
2000-01	\$22,680	174.0	\$13,034
2001-02	\$24,050	177.7	\$13,534
2002-03	\$25,430	181.3	\$14,026
2003-04	\$27,080	185.0	\$14,638
2004-05	\$28,940	190.9	\$15,160
2005-06	\$30,950	199.2	\$15,537
2006-07	\$33,000	201.8	\$16,353
2007-08	\$35,150	208.9	\$16,826

<sup>1</sup> October CPI for the stated academic year.

Note: The Bureau of Labor Statistics calculates the CPI by setting the average index level for the 36-month period covering the years 1982, 1983, and 1984 equal to 100 (1982-84 = 100).

Sources: Bureau of Labor Statistics and Office of Institutional Research

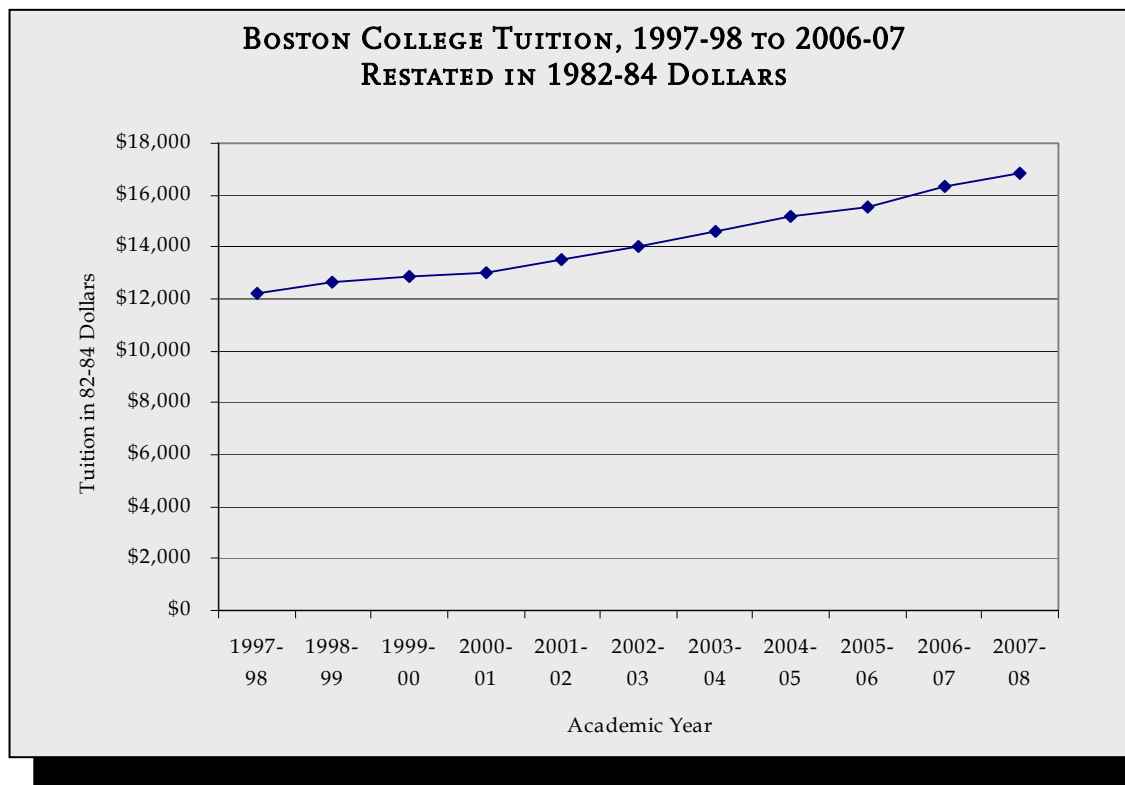



# ACADEMIC RESOURCES & TECHNOLOGY

## BOSTON COLLEGE LIBRARIES

**Bapst Library**  
Middle Campus

**The John J. Burns Library of  
Rare Books and Special Collections**  
Burns Library, Middle Campus

**Geophysics Library**  
Weston Observatory, Weston, MA

**Law Library**  
Newton Campus

**O'Neill Library**  
Central Library, Middle Campus

**School of Social Work Library**  
McGuinn Hall, Lower Level

**Educational Resource Center**  
Campion Hall

**The Connors Family Learning  
Center**  
O'Neill Library

Source: University Librarian

## BOSTON COLLEGE LIBRARY HOLDINGS Fiscal Year 2007

<b>Total Volumes</b>	<b>2,445,270</b>	<b>Total Electronic Serial Subscriptions<sup>1</sup></b>	<b>24,075</b>
Bapst	52,137		
Burns	151,047	<b>Total e-Books<sup>2</sup></b>	<b>300,053</b>
Educational Resource Center	50,886		
Law	243,029	<b>Total Microform Units</b>	<b>4,152,231</b>
O'Neill	1,894,872	Law	1,505,297
Social Work	44,617	O'Neill	2,646,934
Weston Geophysics	8,682		
<b>Total Paper Serial Subscriptions</b>	<b>9,356</b>	<b>Total Government Documents</b>	<b>213,086</b>
Bapst	97	Law	4,285
Burns	47	O'Neill	208,801
Educational Resource Center	81		
Law	3,038		
O'Neill	5,970		
Social Work	123		

<sup>1</sup> Number of unique titles.

<sup>2</sup> Includes catalogued e-Books reported in volumes.

Source: University Librarian

## EXPENDITURES FOR LIBRARY MATERIALS

<b>Library</b>	<b>2002-2003</b>	<b>2003-2004</b>	<b>2004-2005</b>	<b>2005-2006</b>	<b>2006-2007</b>
Bapst	84,284	87,023	90,417	93,943	97,608
Burns	104,254	196,502	328,512	349,434	332,210
Educational Resource Center	73,146	76,537	79,672	87,424	90,321
Law	997,497	1,066,073	1,117,537	1,157,464	1,292,614
O'Neill <sup>1</sup>	\$5,783,264	\$5,817,667	\$6,078,265	\$6,348,585	\$6,642,860
Social Work	100,765	101,291	108,147	111,579	107,313
<b>Total</b>	<b>\$7,143,210</b>	<b>\$7,345,095</b>	<b>\$7,802,550</b>	<b>\$8,148,429</b>	<b>\$8,562,926</b>

<sup>1</sup> Includes general expenditures recorded as "University Librarian".

Source: Office of the Controller

## DIGITAL LIBRARY SERVICES

### Quest: The Library Information System

Quest, the Libraries' web-based integrated system, provides convenient access to the Libraries' collections, digital resources, and services from [www.bc.edu/quest](http://www.bc.edu/quest). It offers a variety of methods for finding books, periodicals, media resources, government documents, microforms, newspapers, and electronic materials. Quest can easily be searched from any web browser, regardless of platform or location, 24 hours a day, seven days a week. Users can recall books checked out or request rush processing for a new book right from their desktop. Users can also initiate and track requests for document delivery and interlibrary loan transactions, and may renew materials that are currently charged to them. The web interface and expanded cataloging capabilities allow unprecedented access to thousands of web-accessible scholarly resources, to full text journals, and to digital collections of photographs and other material.

### Digital Resources

The Boston College Libraries offer access to a rich collection of electronic databases. The more than 300 databases include full text access to thousands of books and journals directly from the researcher's desktop. See the list of Online Databases on the Libraries' home page, [www.bc.edu/libraries](http://www.bc.edu/libraries), to get a sense of the range of resources. The list is arranged alphabetically and by subject. Databases range in coverage from very general to very specific and cover a wide range of research areas in the humanities, social sciences, sciences, health sciences, business law, and public affairs. Some must be used on-site.

An expanding number of links to electronic journals may also be found by selecting Electronic Journals from the Libraries' home page. The libraries have also introduced technologies that provide links between the databases and e-journal collections, <http://www.bc.edu/libraries/resources/databases/s-sfxfaq/>. Most databases available through the Boston College Libraries are restricted to the Boston College community. Your BC username and password are needed to access these databases from off campus.

The Libraries also support digital collections of special and rare materials such as the Thomas P. O'Neill, Jr. Photographs, the Liturgy and Life Artifacts collection, and the Boston Gas Company Photographs via the John J. Burns Library Rare Books and Special Collections web page:

<http://www.bc.edu/libraries/centers/burns/resources/digitalcoll/>

Librarians offer classes in how to search databases effectively, by arrangement with professors, and also provide reference assistance at several service points and individual research consultations by appointment. See the list of Subject Specialists to make an appointment for advanced assistance in your discipline:

<http://www.bc.edu/libraries/services/ref-instruc/s-subjectspec/> and a list of subject guides to help you begin your research:

<http://www.bc.edu/libraries/research/guides/>.

### A Digital Institutional Repository for Boston College

The eScholarship@BC Digital Repository is a central online system whose goal is to preserve the University's scholarly output. The repository manages submission, access, distribution, and preservation of scholarly information in digital formats. The repository maximizes research visibility, influence, and benefit by encouraging Boston College authors to archive and distribute online both unpublished work and peer-reviewed publications in an open-access environment. eScholarship@BC includes scholarly peer-reviewed electronic journals, archived peer-reviewed articles, conference proceedings, working

papers, dissertations and theses, conference webcasts, and like scholarship.

### United States Government Publications

O'Neill Library at Boston College is a member of the Federal Depository Libraries system. As a member of the depository system, O'Neill Library receives government documents in print, microfiche, and electronic formats and makes them available to the general public, as well as to Boston College students, staff and faculty. Patrons can locate government documents in Quest, the library catalog, and via specialized indexes.

Many government publications are also available via the Internet.

Further information may be found at

<http://www.bc.edu/libraries/centers/govdocs/>. Questions about the O'Neill collection and the availability of government documents should be directed to the Reference staff in O'Neill Library.

### Media Center

The Media Center on the second floor of the O'Neill Library houses information in many non-print formats: videocassettes, DVDs, laser discs, compact discs, audiocassettes, LPs, and CD-ROMs. Patrons within the Center, in individual carrels, may use all media. Faculty may conduct classes using media in O'Neill Room 211. There is a Preview Room where faculty and/or students may meet in small groups for discussing or previewing media materials used in coursework. Please contact the Media Center in advance to reserve rooms or media materials. A portion of the collection is restricted to BC faculty loan only. Two-day loan of non-restricted videos and DVDs is permitted to members of the BC community.

### Interlibrary Loan

An Interlibrary Loan Service is offered to students, faculty, administrators, and staff to obtain research materials not available in the Boston College Libraries. Books, journal articles, microfilm, theses, and government documents may be borrowed from other libraries. Except for unusual items, the waiting period is from one to three weeks; some materials arrive within a day or two. Requests are made by using forms in the *Your BC Interlibrary Loan Account* function of Quest or the *Find It* option that appears in many online databases.

### Boston Library Consortium

The Boston College Libraries are part of the Boston Library Consortium, a group of area libraries which includes Brandeis University, Boston University, Brown University, Massachusetts Institute of Technology, Northeastern University, Tufts University, University of Massachusetts System, University of New Hampshire, Wellesley College, Williams College, as well as the State Library of Massachusetts, the Boston Public Library, and the Marine Biological Laboratory at Woods Hole. Faculty and students may apply for a Consortium borrower's card at the Reference Department in O'Neill Library in order to borrow directly from the member libraries. Ask at the O'Neill Reference Desk for more information about the Consortium.

### Association of Research Libraries

ARL is a nonprofit organization of 123 research libraries at comprehensive, research-extensive institutions in the U.S. and Canada that share similar research missions, aspirations, and achievements. It is an important and distinctive association because of its membership and the nature of the institutions represented. ARL member libraries make up a large portion of the academic and research library marketplace, spending more than one billion dollars every year on library materials. Boston College was invited to become a member of ARL in 2000.

Source: University Librarian

## JOHN J. BURNS LIBRARY OF RARE BOOKS AND SPECIAL COLLECTIONS

The University's special collections, including the University's Archives, are housed in the Honorable John J. Burns Library, located in the Bapst Library Building, north entrance. These distinguished and varied collections speak eloquently of the University's commitment to the preservation and dissemination of human knowledge. The Burns Library is home to more than 200,000 volumes, some 15,000,000 manuscripts, and important collections of architectural records, maps, art works, photographs, films, prints, artifacts, and ephemera. These materials are housed in the climate-controlled, secure environment of Burns either because of their rarity or because of their importance as part of a special collection. While treated with special care, these resources are available for use at Burns to all qualified students, faculty, and researchers. Indeed, their use is strongly encouraged and visitors to Burns are always welcome, either simply to browse or to make use of the collections.

Though its collections cover virtually the entire spectrum of human knowledge, the Burns Library has achieved international recognition in several specific areas of research, most notably: Irish studies; British Catholic authors; Jesuitana; Fine Print; Catholic liturgy and life in America, 1925-1975; Boston history; the Caribbean, especially Jamaica; Balkan studies; Nursing; and Congressional archives. It has also won acclaim for significant holdings on American detective fiction, Thomas Merton, Japanese prints, Colonial and early Republic Protestantism, and banking. To learn more about specific holdings in Burns, please see [www.bc.edu/burns](http://www.bc.edu/burns).

The John J Burns Library is open Monday through Friday, 9:00 a.m. - 5:00 p.m. The Library is closed on all University holidays. Visitors are always welcome and are encouraged to view the permanent exhibition areas of the Library. Guided tours are also available upon request. Patrons using the collections must do so in the Burns Reading Room where specialized reference and copy services are provided. Burns sponsors an active exhibits and lecture series program.

Source: Burns Librarian

## THE LANGUAGE LABORATORY

The Boston College Language Laboratory, serving all the language departments, students of English as a foreign language, and the Boston College community at large, is located in Lyons 313. In addition to its 32 listening/recording stations and teacher console, the facility includes 20 workstations (16 Macs, 4 Dells), 4 Mac wireless laptops, 2 laser printers, a Web server, a materials development workstation, 2 TV/video/DVD viewing rooms, 2 individual carrels for

TV/videocassette/DVD viewing, a CD listening station, and portable audio and video equipment. The Lab's media collection and print materials directly support and/or supplement the curriculum requirements in international language, literature, and music.

The Lab's collection is designed to assist users in the acquisition and maintenance of aural comprehension, oral and written proficiency, and cultural awareness. Prominent among the Lab's offerings that directly address these goals are international news broadcasts and other television programming available through the Boston College cable television network and made accessible to lab users via EagleNET connections and/or via videotaped off-air recordings. These live or near-live broadcasts from around the world provide a timely resource for linguistic and cultural information in a wide variety of languages.

Students (undergraduate and graduate), faculty, and BC community members who wish to use the Language Laboratory facility and its collection will find the Laboratory staff available during the day, in the evening, and on weekends to assist them in the operation of equipment and in the selection of appropriate materials for their course-related or personal language needs. Digitized audio programs from the Lab's collection are also available on the Boston College network 24 hours/day, 7 days/week, to students officially enrolled in courses in which these programs have been adopted as curricular material. For more information about the Language Laboratory, visit its Web site at <http://www.bc.edu/langlab>.

Source: Language Laboratory

## UNIVERSITY ARCHIVES

The University archives, maintained by the John J. Burns Library, are the non-current Boston College records having permanent, historical, legal, fiscal or administrative value. The primary mission of the University Archives is to identify, collect, reserve, arrange, describe and make available records documenting the history of administrative and academic units and the activities of Boston College faculty, staff, and students. The University Archives is arranged in a series of Record Groups and Subgroups reflecting on the University's reporting structure. These Record Groups are listed on the Burns Library website. Aside from the President's Office Records prior to 1969, Boston College office records are closed to researchers without written permission of the originating office. In most cases, Faculty and Alumni Papers are open for research. There are no restrictions on Boston College publications.

Source: University Archivist

## INFORMATION TECHNOLOGY SERVICES

Information Technology Services manages Boston College's computing, communications, and electronic information resources and, working with key constituencies throughout the University, provides the leadership to shape future technology plans and strategies to meet the mission and goals of the University. The highly integrated Boston College campus technology environment provides voice, data, and cable television connections to classrooms, offices, and residence hall rooms. IT staff work to keep up with rapidly changing applications and technology infrastructure, providing faculty, staff, and students with the tools and technologies needed to compete and succeed. As the development of Web-enabled services matures, BC continues to provide new Web-based online services, such as enhanced email services and personal information management options.

Source: Information Technology Services

### SUCCESSFUL EMAIL DELIVERIES 2007 By Month

January	19,095,621
February	15,183,969
March	14,965,261
April	16,648,513
May	14,159,355
June	13,528,933
July	13,624,675
August	16,446,788
September	17,246,431
October <sup>1</sup>	22,645,382
November <sup>1</sup>	21,619,353
December <sup>1</sup>	21,029,008
<b>Total</b>	<b>206,193,289</b>

<sup>1</sup> Estimates based on prior year + average monthly growth rate for 2007.  
Source: Information Technology Services

### NUMBER OF SUCCESSFUL EMAIL DELIVERIES IN 2007

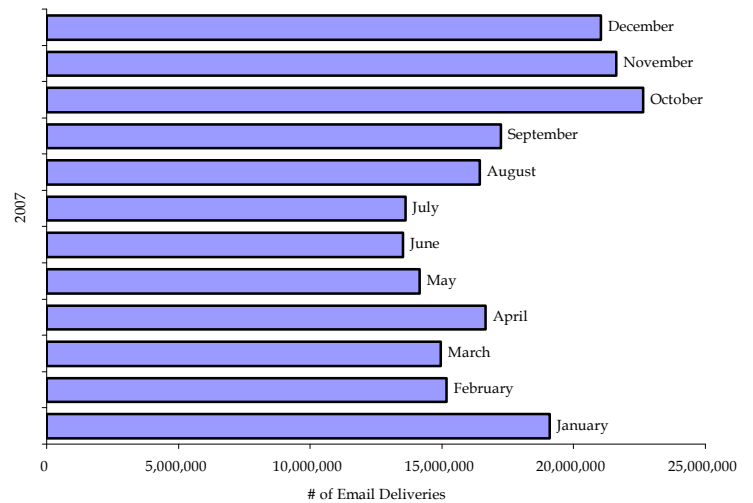

Note: Estimates for October, November, and December are based on prior year + average monthly growth rate for 2007.  
Source: Information Technology Services

### SUCCESSFUL PAGE DELIVERIES BY WWW.BC.EDU WEB SERVER By Month

	1997-1998	1998-1999	2000-2001	2001-2002	2002-2003	2003-2004	2004-2005	2005-2006	2006-2007
June	279,542	1,002,994	2,392,541	2,039,660	4,042,058	5,619,713	11,200,366	12,433,032	7,077,997
July	404,894	946,299	2,527,185	3,808,216	3,877,809	5,722,762	9,707,559	14,402,547	6,850,908
August	526,562	1,118,492	3,065,535	3,784,256	3,504,323	6,501,110	10,886,097	14,342,441	7,639,734
September	938,357	1,207,177	5,285,181	5,516,599	6,296,262	8,667,787	13,054,896	17,831,943	9,455,874
October	1,013,426	1,607,353	5,114,635	5,256,673	7,873,216	9,072,260	13,350,515	18,891,183	10,225,905
November	935,703	1,692,974	4,363,571	5,730,428	7,065,390	8,567,383	14,236,905	17,766,196	9,537,595
December	757,960	1,430,245	3,853,523	4,598,432	6,365,159	7,761,238	11,817,301	16,244,629	7,891,220
January	817,031	1,601,388	4,101,982	5,968,718	7,273,607	10,992,778	12,969,377	16,159,061	10,196,396
February	1,061,693	2,014,961	4,136,356	6,327,405	6,943,384	10,842,677	13,299,943	16,556,179	12,914,660
March	1,245,231	2,100,228	4,830,946	5,918,802	4,529,088	12,533,014	14,121,130	17,776,527	10,814,495
April	1,512,718	2,201,534	4,840,545	6,700,884	7,092,668	11,697,974	14,770,034	11,376,161	10,463,770
May	1,069,806	1,758,244	not available <sup>1</sup>	5,183,978	5,744,861	10,366,623	12,431,886	9,619,276	8,797,467
<b>Total</b>	<b>10,562,923</b>	<b>18,681,889</b>	<b>44,512,000</b>	<b>60,834,051</b>	<b>70,607,825</b>	<b>108,345,319</b>	<b>151,846,009</b>	<b>183,399,175</b>	<b>111,866,021</b>

<sup>1</sup> Data not available for May 2001.  
Note: Data not available for 1999-2000.  
Source: Information Technology Services

## CONNORS FAMILY LEARNING CENTER

The Connors Family Learning Center is a comprehensive, inclusive resource serving all of the University's students and faculty. The mission of the Center is to enhance teaching and learning across the University. One of the CFLC's three professional staff members assists students with learning disabilities, helping to ensure their academic success at Boston College. The Center also sponsors seminars, workshops, and discussions for faculty and graduate teaching fellows on strategies for successful teaching and learning. To address the needs of the great majority of Boston College students, the Center provides tutoring for more than 60 courses, including calculus, statistics, biology, chemistry, nursing, accounting, classical and foreign languages, English as a Second Language, and writing (All CFLC tutors are recommended and approved by their relevant academic departments; most are graduate students, juniors, or seniors.). Tutoring and all other academic support services are free of charge to all Boston College students and instructors. The CFLC, which opened its doors in September 1991, is located on the second floor of O'Neill Library in the Eileen M. and John M. Connors, Jr. Learning Center.

Source: Connors Family Learning Center

## CONNORS FAMILY LEARNING CENTER STATISTICS

Academic Year	Total Student Contact Hours	Hours of Tutoring	# of Students Tutored	Hours of Supplemental Instruction	# of Students in Supplemental Instruction	Rated Tutoring "Extremely" or "Very" Helpful
1997-98	6,050	6,050	1,810	----	----	93%
1998-99	6,012	6,012	2,100	----	----	93%
1999-00	5,800	5,800	2,200	----	----	93%
2000-01	5,882	5,882	2,200	----	----	93%
2001-02	5,976	5,976	2,150	----	----	92%
2002-03	6,755	4,329	1,600	2,426	540	92%
2003-04	6,663	4,016	1,550	2,647	587	93%
2004-05	6,331	3,551	1,560	2,780	600	93%
2005-06	6,775	4,486	1,331	2,289	368	93%
2006-07	5,577	3,373	1,421	2,204	373	93%

Source: Connors Family Learning Center

## THE McMULLEN MUSEUM OF ART

The Charles S. and Isabella V. McMullen Museum of Art aims to increase understanding of the visual arts, to encourage inquiry, and to enrich learning through the display of a notable permanent collection and special exhibitions of international importance. The Museum occupies two floors of Devlin Hall. Spacious galleries with movable walls provide flexible exhibition spaces that rival venues in larger museums. The Museum maintains an active special exhibition program, bringing outstanding works from around the world to Chestnut Hill. The Museum organizes public lectures, symposia, workshops, film series, and gallery tours to accompany current exhibitions. Begun in the nineteenth century, the University's permanent collection contains works that span the history of art from Europe, Asia, and the Americas. Outstanding among them are Gothic and Baroque tapestries, Italian paintings of the sixteenth and seventeenth centuries, American landscape paintings of the nineteenth and early twentieth centuries, and Japanese prints. The collection is displayed on a rotating basis in the Museum's galleries. In keeping with the teaching mission of a university museum, accompanying text explains the significance of each work in its historical context and addresses questions from the current scholarship. Web site: [www.bc.edu/artmuseum](http://www.bc.edu/artmuseum).

Source: McMullen Museum of Art



# RESEARCH & SPONSORED PROJECTS

## RESEARCH AND SPONSORED PROJECTS

### Highlights of Sponsored Activities, 2006-2007

A total of 328 proposals were submitted in FY2007. The amount of funding requested for the total project period for these proposals was \$138,668,358. In FY2007, Boston College received \$45.2 million in funding for research and sponsored programs activity, based upon receipt of 352 funding actions. Overall, Boston College faculty members continue to be successful in securing external funds. In addition, there is a greater number of faculty working with the Office for Sponsored Programs to secure external funding from both Federal and non-Federal sponsors.

Source: Office for Sponsored Programs

## SUMMARY OF SPONSORED PROJECT AWARDS

### 2006-2007

Department	No. of Awards	Amount	Department	No. of Awards	Amount
Bapst Library	1	\$15,000	Instructional Design & eTeaching Svcs.	1	\$91,800
Biology	24	3,812,748	International Study Center	17	4,350,000
Center for Catholic Education	1	50,605	Irish Institute	1	799,960
Center for Religion & American Public Life	2	292,557	Law School	8	396,363
Center on Aging and Work <sup>1</sup>	1	974,178	Learning to Learn	2	490,823
Center on Wealth and Philanthropy <sup>2</sup>	4	323,000	Management <sup>4</sup>	17	3,706,142
Chemistry	52	5,566,562	Mathematics	11	477,472
Computer Science	3	281,352	O'Neill Library	1	4,080
Economics	3	461,993	Philosophy	1	42,224
Education <sup>3</sup>	43	7,380,016	Physics	26	1,926,320
Fine Arts	16	113,854	Political Science	3	186,289
Geology	6	277,866	Provost and Dean of Faculties <sup>5</sup>	1	1,125,000
Graduate School of Arts and Sciences	1	30,000	Psychology	11	698,596
Graduate School of Social Work	15	3,000,608	School of Nursing <sup>6</sup>	11	1,392,168
History	1	9,000	Sociology	1	122,445
Inst. Religious Ed. & Pastoral Min. (IREPM)	4	222,537	Weston Observatory	14	294,724
Institute for Scientific Research	49	6,250,349			
			<b>Total</b>	<b>352</b>	<b>\$45,166,631</b>

<sup>1</sup> Credit for this award is jointly shared by the College of Arts & Sciences (M. Smyer) and the Graduate School of Social Work (M. Pitt-Catsouphes).

<sup>2</sup> Formerly the Social Welfare Research Institute (SWRI).

<sup>3</sup> Includes the Campus School, CSTEPP, Center for Child, Family and Community Partnerships.

<sup>4</sup> Includes Center for Retirement Research, the Center for Work and Family, the Center for Corporate Citizenship, Organizational Studies, Operations & Strategic Management.

<sup>5</sup> Formerly AVP Dean of Faculties.

<sup>6</sup> Includes Psychiatric Mental Health, Graduate Nursing Programs.

Source: Office for Sponsored Programs

## SPONSORED PROJECTS

### Source and Application of Funding (Dollars in Thousands)

	1997-1998	1998-1999	1999-2000	2000-2001	2001-2002	2002-2003	2003-2004	2004-2005	2005-2006	2006-2007
<b>Revenues</b>										
Sponsored Research	\$ 14,608	\$ 18,700	\$ 22,860	\$ 23,796	\$ 26,296	\$ 27,136	\$ 28,989	\$ 28,565	\$ 32,177	\$ 33,483
Other Sponsored Activity	4,961	5,112	6,240	8,234	8,675	8,143	7,195	7,243	6,554	9,768
Student Aid	6,544	6,871	7,270	7,430	8,079	8,016	7,803	8,161	7,998	8,367
<b>Total</b>	<b>26,113</b>	<b>30,683</b>	<b>36,370</b>	<b>39,460</b>	<b>43,050</b>	<b>43,295</b>	<b>43,987</b>	<b>43,969</b>	<b>46,729</b>	<b>51,618</b>
<b>Source</b>										
Government:										
Federal	20,182	22,760	25,449	28,677	31,513	31,773	30,528	31,394	32,196	34,130
State	1,415	1,326	1,908	1,858	2,060	1,584	1,674	2,180	1,560	1,864
Local	1,913	2,005	3,118	2,741	2,333	2,412	2,189	2,158	2,372	2,726
Non-Government	2,603	4,592	5,895	6,184	7,144	7,526	9,596	8,237	10,601	12,898
<b>Total</b>	<b>\$ 26,113</b>	<b>\$ 30,683</b>	<b>\$ 36,370</b>	<b>\$ 39,460</b>	<b>\$ 43,050</b>	<b>\$ 43,295</b>	<b>\$ 43,987</b>	<b>\$ 43,969</b>	<b>\$ 46,729</b>	<b>\$ 51,618</b>

Source: Office of the Controller

## SPONSORED PROJECTS BY DEPARTMENT

### Total Accounted Expense (Dollars in Thousands)

	1997-98	1998-99	1999-00	2000-01	2001-02	2002-03	2003-04	2004-05	2005-06	2006-07
Provost/Dean of Faculties	-	-	-	-	-	-	\$68	\$739	\$1,005	\$1,336
Athletics	65	62	71	-	-	-	-	-	-	-
BCRAPL <sup>1</sup>	-	-	-	125	108	254	138	107	154	49
Biology	1,295	1,170	1,477	1,682	2,087	2,631	2,647	2,990	2,009	2,593
CCFCP <sup>2</sup>	-	397	618	339	369	396	454	253	715	688
Center for Corporate Citizenship	45	199	212	88	90	384	403	566	395	510
Center for Ignatian Spirituality	-	-	33	16	1	-	-	-	-	-
Center for Work and Family	269	301	308	693	57	29	32	8	39	34
Center on Aging and Work	-	-	-	-	-	-	-	-	756	1,024
Center on Wealth & Philanthropy	173	155	171	261	275	284	172	279	245	314
Chemistry	3,350	4,642	4,429	4,950	5,553	5,567	5,415	5,103	5,214	4,963
Church in the 21st Century	-	-	-	-	-	-	-	-	47	-
College of Arts & Sciences	142	52	15	-	-	-	-	108	72	31
Computer Science	-	-	-	-	-	-	-	-	89	103
Economics	336	233	109	115	93	153	225	232	234	262
Fine Arts	24	94	32	83	92	110	131	85	20	169
Geology and Geophysics <sup>3</sup>	538	468	384	480	611	469	330	401	503	597
Graduate School of Social Work	402	310	561	553	856	1,398	2,202	2,817	3,201	3,303
History	92	89	70	54	71	93	89	52	4	5
Initiatives on Aging	-	-	-	-	609	728	729	-	-	-
Institute for Scientific Research	3,182	3,417	3,999	4,048	4,771	4,915	5,045	5,061	6,044	7,257
International Programs	-	-	65	71	26	10	-	-	-	-
IRE/Pastoral Ministry	13	14	1	7	-	-	-	20	121	195
Irish Institute	475	920	741	589	774	671	412	347	551	706
Law School	201	131	342	349	434	287	215	275	397	390
Learning to Learn	152	161	177	184	229	243	294	430	500	508
Mathematics <sup>4</sup>	404	152	287	257	319	316	304	341	140	196
McMullen Art Museum	-	48	38	6	4	35	6	6	-	-
O'Neill Library	28	3	-	-	-	-	-	-	-	-
Physics	337	636	1,612	1,425	1,704	1,707	2,204	1,752	2,053	1,892
Political Science	151	116	214	268	270	88	179	83	90	150
Psychology	356	283	350	511	449	637	642	713	745	1,021
School of Education	2,676	3,297	3,902	3,962	3,500	3,499	5,199	5,667	4,783	4,767
CSTEPP <sup>5</sup>	3,274	4,715	1,112	2,584	3,210	3,654	1,500	1,030	1,391	1,511
International Study Center	-	-	5,186	5,299	4,154	2,498	2,915	2,870	3,265	3,450
School of Management	481	688	1,617	2,375	2,563	2,333	2,715	2,223	2,649	3,848
School of Nursing	521	554	518	396	813	972	705	1,020	1,061	1,076
Sociology	192	246	214	28	82	131	146	158	166	143
Student Aid	6,544	6,871	7,270	7,430	8,051	7,987	7,803	8,161	7,998	8,367
Theology	370	243	222	123	97	74	73	14	28	6
University Mission and Ministry	-	-	-	78	635	668	552	48	17	89
Other <sup>6</sup>	25	16	13	31	93	74	43	10	29	65
<b>Total</b>	<b>\$26,113</b>	<b>\$30,683</b>	<b>\$36,370</b>	<b>\$39,460</b>	<b>\$43,050</b>	<b>\$43,295</b>	<b>\$43,987</b>	<b>\$43,969</b>	<b>\$46,730</b>	<b>\$51,618</b>

<sup>1</sup> The Boisi Center for Religion & American Public Life.

<sup>2</sup> The Center for Child, Family, and Community Partnerships.

<sup>3</sup> Includes Weston Observatory.

<sup>4</sup> Includes the Mathematics Institute.

<sup>5</sup> The Center for the Study of Testing, Evaluation, and Educational Policy.

<sup>6</sup> Other includes African and African Diaspora Studies, Burns Library, Classical Studies, English, Human Resources, Jesuit Institute, Music, Philosophy, Romance Languages, Slavic/Eastern Languages, Student Development, University Librarian.

Source: Office of the Controller

## DOLLAR AMOUNT OF SPONSORED PROJECT AWARDS RECEIVED By Department (Dollars in Thousands)

	1997-98	1998-99	1999-00	2000-01	2001-02	2002-03	2003-04	2004-05	2005-06	2006-07
Alcohol Education Program	-	-	-	-	-	-	-	\$5	-	-
Associate VP for Research	-	-	1,717	1,779	3,235	35	1,617	-	-	-
Bapst Library	-	-	-	-	-	-	-	-	-	15
BCRAPL <sup>1</sup>	-	-	297	40	153	358	120	150	-	293
Biology	1,109	2,047	1,453	1,947	3,111	2,534	2,564	2,073	2,287	3,813
CCCR <sup>2</sup>	-	570	-	-	839	150	659	-	-	-
CCFCP <sup>3</sup>	100	1,542	410	198	641	435	504	622	799	1,104
Center for Catholic Education	-	-	-	-	-	-	-	-	-	51
Center for Work & Family	452	199	398	72	34	-	-	3	72	11
Center on Aging & Work <sup>4</sup>	-	-	-	-	-	-	-	-	1,120	974
Center on Wealth & Philanthropy <sup>2</sup>	367	100	270	-	445	99	450	196	173	323
Chemistry	4,376	4,027	4,746	6,323	5,783	5,082	6,599	4,053	5,139	5,567
Church in the 21 <sup>st</sup> Century	-	-	-	-	-	-	-	52	-	-
Compliance & Property Mgmt	-	-	-	-	-	-	-	26	-	-
Computer Science	-	283	-	63	66	74	-	20	114	281
Center for Corporate Citizenship	-	-	-	-	-	-	-	894	446	195
Center for Human Rights & Int'l Justice	-	-	-	-	-	-	-	-	30	-
Center for Retirement Research	-	-	-	-	-	-	-	2,855	3,011	3,077
Economics	266	158	147	64	216	-	308	309	309	462
Finance	-	-	-	-	-	-	-	-	30	-
Fine Arts	10	193	40	94	129	237	21	74	45	114
Geology and Geophysics <sup>6</sup>	467	461	469	573	465	408	445	398	487	573
Graduate School of Arts & Sciences	41	25	25	-	-	-	-	66	30	30
Graduate School of Social Work <sup>7</sup>	149	199	793	1,045	668	2,390	3,407	3,974	3,135	3,001
History	161	-	150	56	18	160	-	50	-	9
Information Systems	-	-	-	-	-	-	-	-	10	-
Institute for Scientific Research	3,062	3,587	4,489	4,893	4,570	4,561	4,890	6,782	7,055	6,250
Instr'l Design & eTeaching Services	-	-	-	-	-	-	-	-	130	92
Intersections Project	-	-	-	-	-	-	-	-	500	-
IREPM <sup>8</sup>	28	-	7	-	-	-	-	117	187	223
Irish Institute	1,100	1,100	220	685	818	500	325	350	750	800
Law School	51	172	303	222	171	150	284	341	378	396
Learning to Learn	-	189	198	201	224	230	455	483	491	491
Mathematics <sup>9</sup>	174	246	356	275	163	360	374	266	179	477
McMullen Museum	-	-	-	-	-	-	-	-	45	-
O'Neill Library	-	-	-	-	-	-	-	-	-	4
Other	248	135	-	2,092	99	-	30	-	-	-
Philosophy	-	17	-	-	61	-	-	-	-	42
Physics	366	1,234	1,807	1,393	4,307	2,623	1,826	2,076	2,062	1,926
Political Science	152	281	144	303	62	116	150	50	159	186
Provost and Dean of Faculties <sup>10</sup>	-	-	-	-	-	-	-	1,000	1,264	1,125
Psychology	448	441	121	542	342	495	1,195	807	1,320	699
Romance Languages	-	1	-	2	1	-	-	6	6	-
School of Education	1,431	2,398	3,691	2,705	2,843	3,074	4,416	1,857	2,833	2,163
Campus School	1,816	2,045	2,174	2,442	2,557	2,852	2,922	2,662	2,765	3,095
CSTEEP <sup>11</sup>	4,974	6,451	702	2,313	1,478	1,478	1,166	1,593	1,913	1,018
International Study Center	-	-	5,167	3,635	3,871	2,961	3,675	2,090	3,474	4,350
School of Management <sup>12</sup>	552	1,874	694	1,038	550	2,581	2,329	464	565	423
School of Nursing <sup>13</sup>	513	445	306	768	1,281	794	1,315	1,076	858	1,392
Slavic/Eastern Languages	33	12	-	-	-	-	-	-	-	-
Sociology	283	238	44	38	115	167	139	156	178	122
Theology	343	226	125	120	70	100	25	25	10	-
<b>Total</b>	<b>\$23,069</b>	<b>\$30,894</b>	<b>\$31,467</b>	<b>\$35,940</b>	<b>\$39,642</b>	<b>\$35,006</b>	<b>\$42,210</b>	<b>\$38,020</b>	<b>\$44,357</b>	<b>\$45,166</b>

<sup>1</sup> The Boisi Center for Religion & American Public Life.<sup>2</sup> The Center for Corporate Community Relations.<sup>3</sup> The Center for Child, Family, and Community Partnerships.<sup>4</sup> Credit for this award is jointly shared by the College of Arts & Sciences (M. Smyer) and the Graduate School of Social Work (M. Pitt-Catsouphes).<sup>5</sup> Formerly the Social Welfare Research Institute (SWRI).<sup>6</sup> Includes Weston Observatory.<sup>7</sup> Includes continuing education SW.<sup>8</sup> The Institute for Religious Education and Pastoral Ministry.<sup>9</sup> Includes the Mathematics Institute.<sup>10</sup> Formerly AVP Dean of Faculties.<sup>11</sup> The Center for the Study of Testing, Evaluation, and Educational Policy.<sup>12</sup> Includes Operations & Strategic Management and Organizational Studies.<sup>13</sup> Includes Psychiatric Mental Health and Graduate Nursing Programs.

Note: Student aid funds managed by the Financial Aid Office are not included in this table (they are included in other tables in this section provided by the Controller's Office). In some cases dollar amounts in columns may not add to the column total due to rounding. Source: Office for Sponsored Programs

### SPONSORED PROJECTS ACTIVITY Fiscal Year 1997-98 through 2006-07

**NUMBER OF SPONSORED PROJECT PROPOSALS SUBMITTED, FY98 – FY07**

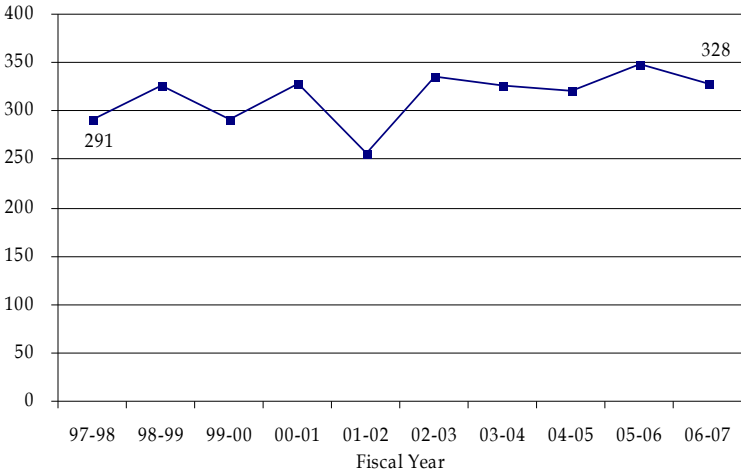

**NUMBER OF SPONSORED PROJECT AWARDS RECEIVED, FY98 – FY07**

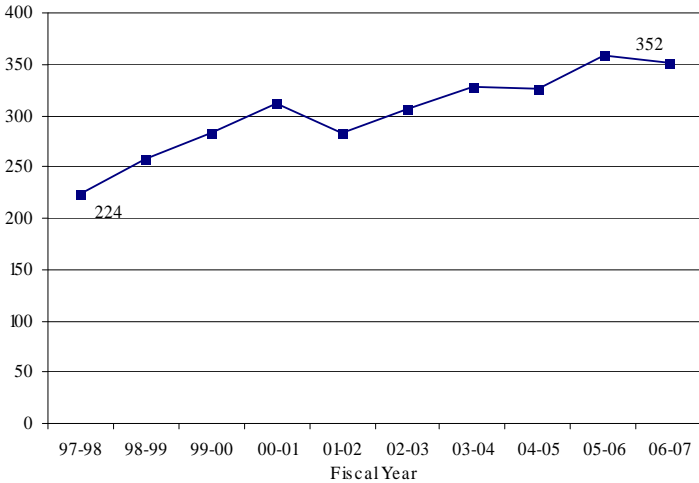

**DOLLAR AMOUNT OF SPONSORED PROJECT AWARDS RECEIVED, FY98 – FY07 (IN THOUSANDS)**

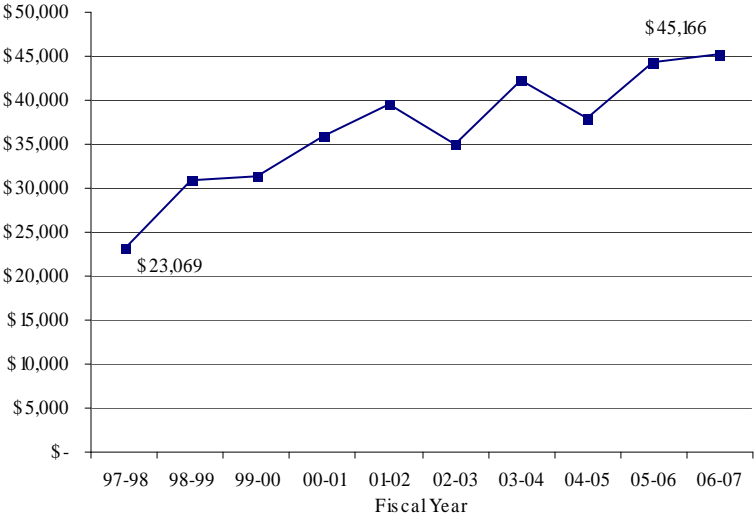

The number of Sponsored Research Awards received at Boston College increased by more than a third between FY98 and FY07.

During that same period, the dollar amount of the awards received increased by 96%.

## NUMBER OF SPONSORED PROJECT PROPOSALS SUBMITTED By Department, 1997-1998 through 2006-2007

	1997-98	1998-99	1999-00	2000-01	2001-02	2002-03	2003-04	2004-05	2005-06	2006-07
Accounting	-	-	-	-	-	-	-	-	-	1
Advancing Studies	-	-	-	-	-	-	-	-	-	1
Alcohol Education Program	-	-	-	-	-	-	-	1	-	-
Associate VP for Research	-	1	1	7	6	7	6	-	-	-
Arts & Sciences	-	1	1	1	-	1	-	-	2	-
Bapst Library	-	-	-	-	-	-	-	-	-	1
BC Life-Long Learning Institute	-	-	-	-	-	-	-	-	1	-
BCRAPL <sup>1</sup>	-	-	3	2	4	2	3	-	3	-
Biology	31	34	20	20	25	31	48	38	51	40
CCCR <sup>2</sup>	3	2	-	4	1	2	4	-	-	-
CCFCP <sup>3</sup>	1	13	10	20	17	6	2	4	5	9
Center for Corporate Citizenship	-	-	-	-	-	-	-	3	5	4
Center for Human Rights & Int'l Justice	-	-	-	-	-	-	-	-	1	-
Center for Catholic Education	-	-	-	-	-	-	-	-	-	1
Center for Ignatian Spirituality	-	-	1	-	-	-	-	-	-	-
Center for Work & Family	12	5	2	5	1	-	-	3	-	2
Center on Aging & Work	-	-	-	-	-	-	-	1	1	-
Center on Wealth & Philanthropy <sup>4</sup>	1	1	2	-	1	2	2	3	7	3
Center for Retirement Research	-	-	-	-	-	-	-	4	5	6
Chemistry	48	46	46	41	38	53	43	60	59	49
Church in the 21 <sup>st</sup> Century	-	-	-	-	-	-	-	-	1	2
Communications	-	-	-	1	1	-	2	2	-	-
Computer Science	6	-	3	4	1	1	4	2	2	4
Economics	5	9	2	1	2	4	3	1	6	3
English	1	-	1	1	-	1	2	-	-	-
Facilities Management	-	-	-	-	-	-	-	-	1	-
Finance	-	-	-	-	-	-	-	1	-	-
Fine Arts	3	2	8	19	4	3	4	2	4	3
Geology and Geophysics <sup>5</sup>	21	21	19	14	8	8	15	20	33	28
Graduate School of Arts & Sciences	2	1	1	-	1	-	-	2	-	-
Graduate School of Social Work	13	8	11	14	12	17	22	20	14	13
History	3	1	1	1	2	1	2	-	-	2
Honors Program	-	-	-	1	1	-	-	-	-	1
Information Systems	-	-	-	-	-	-	-	-	1	1
Institute for Scientific Research	4	10	6	23	7	16	11	11	13	12
Institute for Religious Ed Pastoral Min (IREPM)	-	-	-	-	-	-	-	2	3	2
Instr'l Design & eTeaching Services	-	-	-	-	-	-	-	-	1	-
Intersections Project	-	-	-	-	-	-	-	-	1	-
Irish Institute	1	2	4	2	2	4	4	1	1	1
Jesuit Institute	-	-	-	-	-	-	-	-	-	-
Law School	3	5	5	3	7	10	4	5	10	3
Learning to Learn	1	-	1	1	-	2	1	2	2	1
Marketing	-	-	-	-	-	-	-	-	1	-
Mathematics <sup>6</sup>	7	7	1	9	8	2	5	4	8	4
Mission and Ministry	-	-	-	1	-	-	-	-	-	-
O'Neill Library	-	-	-	-	-	-	-	-	1	-
Other	5	4	4	3	1	2	2	-	-	-
Philosophy	-	1	-	1	-	-	-	1	1	1
Physics	12	26	28	28	26	28	28	25	20	41
Police Command Administration	-	-	-	-	-	-	-	-	-	1
Political Science	7	8	4	7	4	2	3	2	5	3
President's Office	-	-	-	-	-	-	-	-	1	-
Provost and Dean of Faculties <sup>7</sup>	-	-	-	-	-	-	-	-	1	-
Psychology	13	10	16	18	9	14	23	20	16	19
Romance Languages	-	1	1	1	1	-	-	3	2	-
School of Education	36	42	27	27	21	36	28	30	21	27
Campus School	5	5	5	5	6	9	7	7	6	6
CSTECP <sup>8</sup>	23	21	25	14	11	12	15	10	4	6
International Study Center	-	-	-	6	8	2	2	1	2	2
School of Management <sup>9</sup>	3	6	4	4	4	22	12	9	7	6
School of Nursing <sup>10</sup>	12	18	16	18	11	22	15	16	18	15
Slavic/Eastern Languages	2	5	5	1	-	-	-	-	-	-
Sociology	6	7	6	-	6	9	4	3	2	1
Theology	1	2	2	2	2	4	1	1	-	3
<b>Total</b>	<b>291</b>	<b>326</b>	<b>292</b>	<b>329</b>	<b>256</b>	<b>335</b>	<b>327</b>	<b>320</b>	<b>349</b>	<b>328</b>

<sup>1</sup> The Boisi Center for Religion & American Public Life.<sup>2</sup> The Center for Corporate Community Relations.<sup>3</sup> The Center for Child, Family and Community Partnerships.<sup>4</sup> Formerly the Social Welfare Research Institute (SWRI).<sup>5</sup> Includes Weston Observatory.<sup>6</sup> Includes the Mathematics Institute.<sup>7</sup> Formerly AVP Dean of Faculties.<sup>8</sup> The Center for the Study of Testing, Evaluation, and Educational Policy.<sup>9</sup> Includes Operations & Strategic Management and Organizational Studies.<sup>10</sup> Includes Adult Health Nursing, Maternal Child Health Nursing, Psychiatric Mental Health Nursing.

Source: Office for Sponsored Programs

## NUMBER OF SPONSORED PROJECT AWARDS RECEIVED By Department, 1997-1998 through 2006-2007

	1997-98	1998-99	1999-00	2000-01	2001-02	2002-03	2003-04	2004-05	2005-06	2006-07
Alcohol Education Program	-	-	-	-	-	-	-	1	-	-
Associate VP for Research	-	-	2	1	2	1	3	-	-	-
Bapst Library	-	-	-	-	-	-	-	-	-	1
BCRAPL <sup>1</sup>	-	-	2	1	3	6	1	1	-	2
Biology	12	17	16	17	24	20	22	15	20	24
CCCR <sup>2</sup>	-	3	-	-	3	1	5	-	-	-
CCFCP <sup>3</sup>	1	7	1	16	12	7	4	5	9	10
Center for Corporate Citizenship	-	-	-	-	-	-	-	3	3	5
Center for Catholic Education	-	-	-	-	-	-	-	-	-	1
Center for Work & Family	13	6	4	4	1	-	-	1	2	1
Center on Aging & Work <sup>4</sup>	-	-	-	-	-	-	-	-	1	1
Center on Wealth & Philanthropy <sup>5</sup>	2	1	2	-	1	3	2	9	6	4
Center for Retirement Research	-	-	-	-	-	-	-	4	5	5
Center for Human Rights & Int'l Justice	-	-	-	-	-	-	-	-	1	-
Chemistry	46	40	52	45.5	40	43	51	40	48	52
Church in the 21 <sup>st</sup> Century	-	-	-	-	-	-	-	1	-	-
Compliance & Property Mgmt	-	-	-	-	-	-	-	1	-	-
Computer Science	-	2	-	1	1	1	-	2	1	3
Economics	2	4	3	1	4	-	1	1	1	3
Finance	-	-	-	-	-	-	-	-	1	-
Fine Arts	1	4	3	6	5	8	2	4	3	16
Geology and Geophysics <sup>6</sup>	8	10	9	6.5	9	5	6	13	20	20
Graduate School of Arts & Sciences	1	1	1	-	-	-	-	2	1	1
Graduate School of Social Work	8	7.5	16	12	13	29	22	25	23	15
History	3	-	1	3	1	2	-	3	-	1
Information Systems	-	-	-	-	-	-	-	-	1	-
Institute for Scientific Research	17	15	15	42	34	47	42	62	59	49
Instr'l Design & eTeaching Services	-	-	-	-	-	-	-	-	1	1
Intersections Project	-	-	-	-	-	-	-	-	1	-
IREPM <sup>7</sup>	1	-	1	-	-	-	-	2	3	4
Irish Institute	2	2	2	3	3	2	4	1	1	1
Law School	3	3	5	3.5	7	5	8	9	12	8
Learning to Learn	-	1	2	21	2	1	3	3	2	2
Mathematics	3	5	4	5	4	7	9	9	7	11
McMullen Museum	-	-	-	-	-	-	-	-	1	-
Music	-	-	-	-	-	-	-	-	-	-
O'Neill Library	-	-	-	-	-	-	-	-	-	1
Other	3	2	-	2.5	1	-	1	-	-	-
Philosophy	-	1	-	-	1	-	-	-	-	1
Physics	11	18	25	21	15	17	20	27	25	26
Political Science	6	10	4	6	5	3	3	1	3	3
Provost and Dean of Faculties <sup>8</sup>	-	-	-	-	-	-	-	1	1	1
Psychology	5	8	5	9	3	11	16	10	8	11
Romance Languages	-	1	-	1	1	-	-	1	1	-
School of Education	26	29.5	38	33	23	26	43	27	23	16
Campus School	6	5	9	6	8	6	8	7	10	7
CSTECP <sup>9</sup>	1	28	12	12	12	12	8	9	17	10
International Study Center	-	-	24	20	16	13	14	9	14	17
School of Management <sup>10</sup>	4	6	9	17	7	13	13	5	8	6
School of Nursing <sup>11</sup>	12	12	10	13	16	14	13	10	11	11
Slavic/Eastern Languages	2	1	-	-	-	-	-	-	-	-
Sociology	6	4	3	1	4	3	3	3	3	1
Theology	4	4	3	2	1	1	1	1	1	-
<b>Total</b>	<b>224</b>	<b>258</b>	<b>283</b>	<b>312</b>	<b>282</b>	<b>307</b>	<b>328</b>	<b>327</b>	<b>358</b>	<b>352</b>

<sup>1</sup> The Boisi Center for Religion & American Public Life.<sup>2</sup> The Center for Corporate Community Relations.<sup>3</sup> The Center for Child, Family, and Community Partnerships.<sup>4</sup> Credit for this award is jointly shared by the College of Arts & Sciences (M. Smyer) and the Graduate School of Social Work (M. Pitt-Catsouphes).<sup>5</sup> Formerly the Social Welfare Research Institute (SWRI).<sup>6</sup> Includes Weston Observatory.<sup>7</sup> Institute for Religious Education and Pastoral Ministry.<sup>8</sup> Formerly AVP Dean of Faculties.<sup>9</sup> The Center for the Study of Testing, Evaluation, and Educational Policy.<sup>10</sup> Includes Operations & Strategic Management and Organizational Studies.<sup>11</sup> Includes Psychiatric Mental Health and Graduate Nursing Program.

Note: Student aid funds managed by the Financial Aid Office are not included in this table (they are included in other tables in this section provided by the Controller's Office). In some cases dollar amounts in columns may not add to the column total due to rounding.

Source: Office for Sponsored Programs

## SELECTED SPONSORED PROJECT AWARDS 2006-2007

Title	Source of Funding	Amount
<b>Biology</b>		
Biomimetic Chemistry Relevant to Photosystem II	National Science Foundation	\$431,000
An In Vivo Screen for Biological and Chemical Regulators of Mammalian PDEs	NIH/Nat'l Inst of General Medical Science	\$232,891
<b>Chemistry</b>		
Acquisition of a Shared Mass Spectrometer for Research, Education, and Training	National Science Foundation	\$461,330
CAREER: Natural Product Biosynthetic Assembly Line Methodology	National Science Foundation	\$575,000
<b>Education</b>		
Developing an Integrated Pathway for Urban STEM Teaching and Learning in Grades 5-8	National Science Foundation	\$799,860
Boston Connects Model of Student Support: Implementation and Evaluation	New Balance Foundation	\$600,000
<b>Center for the Study of Testing, Evaluation &amp; Educational Policy (CSTEPP)</b>		
eLearning for Educators Initiative Evaluation	Alabama Educ Television Fnd Authority	\$725,519
<b>Center for Religion &amp; American Public Life</b>		
Religious Diversity and the Common Good	National Endowment for the Humanities	\$156,905
<b>Graduate School of Social Work</b>		
Cash and Counseling: Next Steps	Department of Health & Human Services (DHHS)	\$799,923
<b>Law School</b>		
Massachusetts Health Passport Project - Implementation	Jacob & Valeria Langeloth Foundation	\$156,687
<b>Mathematics</b>		
FRG: Understanding Low Volume Hyperbolic 3-Manifolds	National Science Foundation	\$184,218
<b>School of Nursing</b>		
Advanced Practice Palliative Care Program	Department of Health & Human Services (DHHS)/Health Resources & Svcs Adm	\$483,685
<b>Physics</b>		
Collaborative Research: First Principles Calculations of Phonon Thermal Transport in Bulk and Nanostructured Materials	National Science Foundation	\$149,839



## UNIVERSITY RESEARCH INSTITUTES AND CENTERS

Name of Center or Institute	Established	Contact Information
Boisi Center for Religion and American Public Life	1999	Alan Wolfe, Director
Boston College Business Institute	1972	Jeffrey L. Ringuest, Associate Dean
Center for Asset Management	2005	Hassan Tehrani, Director
Center for Catholic Education	2006	Michael James, Executive Director
Center for Child, Family, & Community Partnerships	1997	Mary Walsh, Director
Center for Christian-Jewish Learning	2000	Ruth Langer, Academic Director
Center for Corporate Citizenship	1985	Bradley Googins, Executive Director
Center for East Europe, Russia & Asia	1984	Cynthia Simmons & Roberta Manning, Co-Directors
Center for Human Rights and International Justice	2004	David Hollenbach, S.J., Director
Center for Ignatian Spirituality	1997	Julio Giulietti, S.J., Director
Center for International Higher Education	1996	Phillip Altbach, Director
Center for International Partnerships & Programs	1991	Bernd Widdig, Director
Center for Investment Research and Management	2002	Richard V. Howe, Executive Director
Center for Irish Programs	2000	Thomas Hachey, Executive Director
Center for Irish Programs, Irish Institute	1997	Niamh Lynch, Director
Center for Irish Programs, Irish Studies	1978	Marjorie E. Howes & Robert J. Savage Jr., Co-Directors
Center for Nursing Research	1992	Barbara E. Wolfe, Director
Center for Retirement Research	1998	Alicia Munnell, Director
Center for the Study of Home & Community Life	2004	Kevin Mahoney, Director
Center for the Study of Testing, Evaluation & Educational Policy	1980	Joseph Pedulla, Director
Center for Work & Family	1990	J. Bradley Harrington, Executive Director
Center on Aging and Work	2005	Michael Smyer & Martha Pitt-Catsoupes, Co-Directors
Center on Wealth and Philanthropy	1970	Paul Schervish, Director
Church in the 21st Century Center	2002	Robert R. Newton, Interim Director
EagleEyes Project	1996	James Gips, Director
Institute for Administrators in Catholic Higher Education	2001	Michael James, Director
Institute for Scientific Research	1954	Patricia Doherty & Brian Sullivan, Co-Directors
Institute for the Study & Promotion of Race & Culture	2000	Janet E. Helms, Director
Institute of Medieval Philosophy & Theology	1992	Stephen F. Brown, Director
Institute of Religious Education & Pastoral Ministry	1971	Thomas Groome, Director
Jesuit Institute	1988	T. Frank Kennedy, S.J., Director
Lifelong Learning Institute	1992	Carol Naber, Program Manager
Loneragan Institute	1986	Kerry Cornin, Director
Mathematics Institute	1957	Stanley J. Bezuska, S.J., Director
Presidential Scholars Program	1991	Dennis Sardella, Director
Sloan Work & Family Research Network	1997	Judi Casey, Program Director
Small Business Development Center	1980	Joseph Andrews, Executive Director
TIMSS & PIRLS International Study Center	1995	Ina Mullis & Michael Martin, Co-Directors
Teachers for a New Era at Boston College	2005	Gilda Morelli, Executive Director
Urban Ecology Institute	1998	Charles Lord, Executive Director
Weston Observatory	1928	John Ebel, Director
Winston Center for Leadership & Ethics	2006	Mary Ann Glynn & Richard Keeley, Co-Directors
Women's Resource Center	1973	Sheila McMahon, Director



# ATHLETICS

## VARSITY SPORTS RECORDS

	2002-2003	2003-2004	2004-2005	2005-2006	2006-2007
	W-L-T	W-L-T	W-L-T	W-L-T	W-L-T
<b>Men's Records</b>					
Football	9-4	8-5	9-3	9-3	10-3
Basketball	19-12	24-10	25-5	28-8	22-12
Ice Hockey	24-11-4	29-9-4	26-7-7	26-13-3	29-12-1
Soccer	18-5-0	6-7-4	13-5-2	5-9-2	8-7-2
Baseball	33-21	32-27	37-20	28-25	24-27-1
Swimming & Diving	8-7	9-3	9-3	10-4	9-5
Tennis	10-8	10-14	11-13	7-18	6-19
<b>Women's Records</b>					
Basketball	22-9	27-7	20-10	21-12	13-16
Field Hockey	15-6	15-7	17-6	13-7	14-6
Ice Hockey	12-17-3	6-22-3	10-20-4	20-11-4	24-10-2
Swimming & Diving	12-3	10-2-1	10-2	9-1	10-4
Tennis	12-7	14-6	11-11	7-14	5-16
Lacrosse	9-6	6-11	10-7	8-9	6-11
Soccer	11-8-1	15-3-3	15-7	13-6-2	12-7-3
Softball	35-22	33-25	20-25	22-26	15-31
Volleyball	14-18	17-12	20-12	9-22	12-19

Source: Media Relations Office

## INTERCOLLEGIATE SPORTS PARTICIPATION 2006-2007

Varsity Sport	Men	Women
Baseball	40	-
Basketball	13	13
Fencing	19	13
Field Hockey	-	22
Football	101	-
Golf	12	7
Ice Hockey	27	24
Lacrosse	-	26
Rowing	-	74
Sailing	19	25
Skiing	11	13
Soccer	29	26
Softball	-	19
Swimming & Diving	41	50
Tennis	10	8
Track & Field and Cross Country	44	64
Volleyball	-	15
<b>Totals</b>	<b>366</b>	<b>399</b>
<b>Total Participants</b>	<b>765</b>	

Source: Athletics Compliance Office

## INTRAMURAL SPORTS PARTICIPATION 2006-2007

Sport	# of Teams	# of Participants		Total <sup>1</sup>
		Male	Female	
<b>Fall</b>				
Men's Softball	14	224	-	224
Coed Softball	24	216	168	384
Flag Football	81	1,095	56	1,151
Men's Soccer <sup>2</sup>	16	240	-	240
Women's Soccer <sup>2</sup>	8	-	120	120
Coed Volleyball	41	205	205	410
Men's Basketball Tournament	54	486	-	486
Women's Basketball Tournament	14	-	126	126
Women's Singles Tennis Tournament	-	-	13	13
Men's Singles Tennis Tournament	-	40	-	40
Doubles Tennis Tournament	-	29	25	54
Coed Iron Eagle Fitness Challenge #1	-	25	3	28
Racquetball <sup>2</sup>	-	13	3	16
<b>Winter</b>				
Intermediate Ice Hockey	8	136	8	144
Advanced Ice Hockey	9	180	0	180
Men's Hoops for Hope B0ball Tournament	21	84	-	84
Women's Hoops for Hope B0ball Tournament	7	-	28	28
Coed Hoops for Hope B0ball Tournament	11	22	22	44
Men's Soccer	44	440	-	440
Women's Soccer	19	-	190	190
Men's Basketball	124	1,240	-	1,240
Women's Basketball	20	-	200	200
Coed Iron Eagle Fitness Challenge #2	-	21	3	24
<b>Spring</b>				
Men's Singles Tennis Tournament	-	22	-	22
Women's Singles Tennis Tournament	-	-	13	13
Coed Doubles Tennis	-	43	27	70
Badminton <sup>4</sup>	-	13	12	25
Men's Wiffleball Tournament	12	96	-	96
Coed Wiffleball Tournament	8	32	32	64
Coed Volleyball Tournament	28	140	140	280
Football Tournament <sup>3</sup>	43	430	0	430
Squash <sup>3</sup>	-	20	5	25
Men's Softball Tournament	8	112	-	112
Coed Softball Tournament	12	84	84	168
Golf	0	0	0	0
Coed 2 Ball Shooting	0	0	0	0
Ultimate Frisbee Tournament <sup>3</sup>	-	95	95	190
<b>Totals</b>	<b>626</b>	<b>5,783</b>	<b>1,578</b>	<b>7,361</b>

<sup>1</sup> Total may include students participating in more than one intramural sport.

<sup>2</sup> New Intramural Sport as of 2005.

<sup>3</sup> New Intramural Sport as of 2006.

<sup>4</sup> New Intramural Sport as of 2007.

Source: Flynn Recreation Complex



# GENERAL INFORMATION

## PRESIDENTS OF BOSTON COLLEGE

1. John Bapst, S.J.	1863 - 1869	14. Charles W. Lyons, S.J.	1914 - 1919
2. Robert W. Brady, S.J.	1869 - 1870	15. William Devlin, S.J.	1919 - 1925
3. Robert Fulton, S.J.	1870 - 1880	16. James H. Dolan, S.J.	1925 - 1932
4. Jeremiah O'Connor, S.J.	1880 - 1884	17. Louis J. Gallagher, S.J.	1932 - 1937
5. Edward V. Boursaud, S.J.	1884 - 1887	18. William J. McGarry, S.J.	1937 - 1939
6. Thomas H. Stack, S.J.	1887	19. William J. Murphy, S.J.	1939 - 1945
7. Nicholas Russo, S.J.	1887 - 1888	20. William L. Keleher, S.J.	1945 - 1951
8. Robert Fulton, S.J.	1888 - 1891	21. Joseph R. N. Maxwell, S.J.	1951 - 1958
9. Edward I. Devitt, S.J.	1891 - 1894	22. Michael P. Walsh, S.J.	1958 - 1968
10. Timothy Brosnahan, S.J.	1894 - 1898	23. W. Seavey Joyce, S.J.	1968 - 1972
11. W. G. Read Mullan, S.J.	1898 - 1903	24. J. Donald Monan, S.J.	1972 - 1996
12. William F. Gannon, S.J.	1903 - 1907	25. William P. Leahy, S.J.	1996 -
13. Thomas I. Gasson, S.J.	1907 - 1914		

### Founder of Boston College:

Rev. John McElroy, S.J.

Pastor, Immaculate  
Conception Parish, Boston  
1861-1863

## HONORARY DEGREES AWARDED BY BOSTON COLLEGE 1997-2007

### 1997

John S. Chalsty, The President's Medal for Excellence (April 17, 1997)  
Peter Dervan, D.Sc.  
Roger Cardinal Etchegaray, LL.D.  
John A. McNeice, Jr., D.B.A.  
Bernice Johnson Reagon, L.H.D.  
Janet Reno, LL.D.<sup>1</sup>

### 1998

An Taoiseach Bertie Ahern, T.D., LL.D.<sup>1</sup>  
Archibald Cox, The Speaker Thomas P. O'Neill, Jr., Award for Distinguished Citizenship  
Margaret A. Dwyer, LL.D.  
John N. Hatsopoulos, D.B.A.  
Catalina Montes, L.H.D.  
James W. Skehan, S.J., D.Sc.  
Frank G. Zarb, The President's Medal for Excellence (April 16, 1998)

### 1999

Richard A. Grasso, The President's Medal for Excellence (April 15, 1999)  
Anna Faith Jones, L.H.D.  
Alice E. McDermott, L.H.D.  
Bill Richardson, LL.D.<sup>1</sup>  
William F. Russell, L.H.D.  
David Trimble, LL.D.

### 2000

Fayette M. Long, L.H.D.  
Jaime Cardinal Ortega y Alamino, LL.D.  
Richard W. Riley<sup>1</sup>  
Kip Tiernan, L.H.D.  
Sanford L. Weill, The President's Medal for Excellence (April 13, 2000)  
Robert C. Wright, LL.D.

### 2001

Francis B. Campanella, LL.D.  
William F. Connell, The Ignatius Medal (August 21, 2001)  
Thomas S. Durant, M.D., L.H.D.  
John J. Moakley, The Speaker Thomas P. O'Neill, Jr., Award for Distinguished Citizenship  
Clare S. Pratt, RSCJ, L.H.D.  
Patrick E. Roche, D.B.A.  
John F. Smith, Jr., The President's Medal for Excellence (April 19, 2001)  
Cheryl Thomas, D.Pub.Adm.  
Tommy G. Thompson, LL.D.<sup>1</sup>

### 2002

Rev. Robert J. Bowers, L.H.D.  
R. Nicholas Burns, LL.D.<sup>1</sup>  
Charles Dolan, The President's Medal for Excellence (April 18, 2002)  
Sara Lawrence-Lightfoot, L.H.D.  
Rev. John W. O'Malley, S.J., L.H.D.  
Sister Marie Santry, S.N.D. de Namur, L.H.D.  
Elisabeth Zweig Leoni, D.Pub.Adm.

### 2003

Kathleen Carr, C.S.J., L.H.D.  
John L. Mahoney, L.H.D.  
Dawn E. McNair, L.H.D.  
Robert L. Reynolds, The President's Medal for Excellence (April 23, 2003)  
Thomas A. Vanderslice, D.B.A.  
Erik Weihenmayer, L.H.D.<sup>1</sup>

### 2004

Thomas Anthony Busch, L.H.D.  
Alan Greenspan, LL.D.  
(March 12, 2004)

Ray Alexander Hammond II, L.H.D.  
Wellington T. Mara, The President's Medal for Excellence (April 15, 2004)  
Timothy John Russert, LL.D.<sup>1</sup>  
Katarina Schuth, O.S.F., Litt.D.  
Blenda J. Wilson, D. Pub. Adm.

### 2005

Romeo Antonius Dallaire, LL.D.  
Sr. Janet Eisner, SND, L.H.D.  
Paul E. Farmer, M.D., LL.D.<sup>1</sup>  
Norman Christopher Francis, L.H.D.  
Greg Norman, The President's Medal for Excellence (April 28, 2005)  
Most Rev. Sean Patrick O'Malley, OFM Cap., S.T.D.  
Sara Martinez Tucker, L.H.D.

### 2006

Kenneth F. Hackett, L.H.D.  
Pierre Jona Imbert, D.Pub.Adm.  
Anne M. Mulcahy, The President's Medal for Excellence (April 27, 2006)  
Condoleezza Rice, LL.D.<sup>1</sup>  
Elizabeth S. White, RSCJ, Litt.D.

### 2007

John M. Connors, Jr., D.B.A.<sup>1</sup>  
George V. Coyne, SJ, D.Sc.  
Edward J. Markey, The Speaker Thomas P. O'Neill, Jr. Award for Distinguished Citizenship (May 25, 2007)  
Isaura R. Mendes, D.S.S.  
Brian Mulroney, L.L.D.  
Lesley Visser, D.Journ.  
Robert & Suzanne Wright, The President's Medal for Excellence (April 26, 2007)

<sup>1</sup> Commencement Speaker.

Note: For a list of honorary degree recipients from previous years, please consult earlier editions of the Fact Book. Source: President's Office



## HONORARY DEGREES GRANTED BY BOSTON COLLEGE

---

D.A.	Doctor of Arts
D.B.A.	Doctor of Business Administration
D.C.S.	Doctor of Commercial Science
D.E.Sc.	Doctor of Engineering Science
D.F.A.	Doctor of Fine Arts
D.Journ.	Doctor of Journalism
D.Mus.	Doctor of Music
D.N.S.	Doctor of Nursing Science
D.Pub.Adm.	Doctor of Public Administration
D.Sc.	Doctor of Science
D.Sc.Ed.	Doctor of Science in Education
D.Sc.L.	Doctor of the Science of Law
D.Sc.T.	Doctor of the Science of Theology
D.S.S.	Doctor of Social Science
H.D.	Doctor of History
Hist.Phil.D.	Doctor of History in Philosophy
J.U.D.	Doctor of Civil and Canon Laws
LL.D.	Doctor of Laws
L.H.D.	Doctor of Humane Letters
Litt.D.	Doctor of Letters, Doctor of Literature
R.D.	Doctor of Religion
S.T.D.	Doctor of Sacred Theology
Sc.D.	Doctor of Science

## TYPES OF DEGREES CONFERRED AT BOSTON COLLEGE

---

Bachelor of Arts (A.B.)
Bachelor of Science (B.S.)
Master of Arts (M.A.)
Master of Arts in Teaching (M.A.T.)
Master of Business Administration (M.B.A.)
Master of Education (M.Ed.)
Master of Laws (LL.M.)
Master of Science (M.S.)
Master of Science in Teaching (M.S.T.)
Master of Social Work (M.S.W.)
Certificate of Advanced Educational Specialization (C.A.E.S.)
Certificate of Advanced Graduate Studies (C.A.G.S.)
Doctor of Philosophy (Ph.D.)
Doctor of Law (J.D.)

Source: Commencement Programs, 1955 - present

## ACCREDITING AGENCIES

AACSB International - Association to Advance Collegiate  
Schools of Business  
American Bar Association  
American Chemical Society  
American Psychological Association  
Association of American Law Schools

Commission on Collegiate Nursing Education  
Council on Social Work Education  
Interstate Certification Compact  
National Council for Accreditation of Teacher Education  
National League for Nursing  
New England Association of Schools and Colleges

Source: Deans' Offices

## ASSOCIATION MEMBERSHIPS

American Association of Colleges of Nursing  
American Association of College Registrars and  
Admissions Officers  
American Association of Colleges for Teacher Education  
American Association of Comparative Law  
American Association for Higher Education  
American Association for the History of Nursing  
American Association of University Women  
American Bar Association  
American Council on Education  
American Educational Research Association  
American Public Welfare Association  
Association of American Colleges and Universities  
Association of American Law Schools  
Association of Catholic Colleges and Universities  
Association of Colleges & Schools of Education in  
State Universities & Land Grant Colleges  
Association of Collegiate Schools of Planning  
Association for Continuing Higher Education  
Association of Independent Colleges and Universities  
in Massachusetts  
Association of Independent Liberal Arts Colleges for  
Teacher Education  
Association for Institutional Research  
Association of Jesuit Colleges and Universities  
Association for Supervision & Curriculum Development  
Association of Research Libraries  
Association of Teacher Educators  
Association of Urban Universities  
Boston Library Consortium  
Boston Theological Institute  
The College Board  
Commonwealth Education Deans' Council  
Council for Advancement and Support of Education  
Council for Exceptional Children  
Council of Graduate Schools  
Council of the Great City Schools  
Council on Legal Education Opportunity  
Council on Governmental Relations  
Council on Social Work Education  
Graduate Management Admission Council  
Holmes Partnership  
International Association of Schools of Social Work  
International Association of Universities  
International Federation of Catholic Universities  
Jesuit Conference of Nursing Programs  
Jesuit Student Personnel Association  
Law School Admission Council

Massachusetts Association for Women in Education  
Massachusetts Association of Colleges of Nursing  
Massachusetts Association of Colleges for  
Teacher Education  
Massachusetts Association of Early Childhood Education  
Massachusetts Association of School Superintendents  
Massachusetts Association for Supervision and  
Curriculum Development  
Massachusetts Council of Nursing Organizations  
Massachusetts Law School Consortium  
Massachusetts/Rhode Island League for Nursing  
National Association for Law Placement  
National Association for Women in Education  
National Association of Catholic Charities  
National Association of College Admissions Counselors  
National Association of College and University  
Business Officers  
National Association of Deans and Directors of Schools  
of Social Work  
National Association of Graduate Admission Professionals  
National Association of Independent Colleges  
and Universities  
National Association of Student Financial Aid Administrators  
National Association of Student Personnel Administrators  
National Association of Women in Catholic Higher Education  
National Council of University Research Administrators  
National League for Nursing  
National Organization of Nurse Practitioner Faculties  
National Physical Science Consortium  
New England Educational Research Organization  
North American Association of Summer Sessions  
North American Network of Field Educators and Directors  
Northeastern Association of Graduate Schools  
Society of Research Administrators  
South Shore Educational Collaborative  
University Continuing Education Association  
Urban Network in Teacher Education  
Alpha Sigma Nu<sup>1</sup>  
Beta Gamma Sigma<sup>1</sup>  
Order of the Coif<sup>1</sup>  
Phi Beta Kappa<sup>1</sup>  
Phi Delta Kappa<sup>1</sup>

<sup>1</sup> A complete listing of honor societies to which the University belongs may be found in the *Boston College Student Guide*.

Note: The above listing is meant only to be representative of the major types of memberships held by the University.

Source: Deans' Offices

---

## ACADEMIC DEPARTMENT LOCATIONS

---

Accounting Department, CSOM	Fulton 520
Advancing Studies, Woods College of	McGuinn 100
Arts and Sciences, College of	Gasson 109A
Arts and Sciences, Graduate School of	McGuinn 221
Biology Department	Higgins 355
Business Law Department, CSOM	Fulton 420
Chemistry Department	Merkert 125
Classical Studies Department	Carney 122
Communication Department	21 Campanella Way 513A
Computer Science Department	Fulton 460
Counseling, Developmental, and Educational Psychology, LSOE	Campion 309
Counseling Services, University	Gasson 108, Campion 301, Fulton 254
Economics Department	21 Campanella Way 412
Educational Administration and Higher Education Department, LSOE	Campion 205
Educational Research, Measurement, and Evaluation, LSOE	Campion 323
Education, Lynch School of	Campion 101
English Department	Carney 446
Finance Department, CSOM	Fulton 330
Fine Arts Department	Devlin 434
Geology and Geophysics Department	Devlin 213
German Studies Department	Lyons 201
History Department	21 Campanella Way 412
Honors Program	
Arts and Sciences	Gasson 102
Education	Campion 104
Management	Fulton 226
Information Systems Department, CSOM	Fulton 460
Law School	Stuart Hall, Newton Campus
Management Center, Carroll School of	Fulton 510
Management, Graduate Program, Carroll School of	Fulton 320
Management, Undergraduate Program, Carroll School of	Fulton 360
Marketing Department, CSOM	Fulton 450
Mathematics Department	Carney 301
Music Department	Lyons 407
Nursing, Connell School of	Cushing 202
Operations and Strategic Management Department, CSOM	Fulton 350
Organization Studies Department, CSOM	Fulton 430
Philosophy Department	21 Campanella Way 312
Physics Department	Higgins 335
Political Science Department	McGuinn 201
Psychology Department	McGuinn 301
Religious Education and Pastoral Ministry, Institute of	31 Lawrence Ave.
Romance Languages and Literatures Department	Lyons 304
Slavic and Eastern Languages Department	Lyons 210
Social Work, Graduate School of	McGuinn 129
Sociology Department	McGuinn 426
Summer Session	McGuinn 100
Teacher Education, Special Education, Curriculum & Instruction, LSOE	Campion 211
Theater Department	Robsham
Theology Department	21 Campanella Way 312

## ACADEMIC CALENDARS 2007-2008

### Fall Semester

September 3	Monday	Labor Day – No classes
September 4	Tuesday	Classes begin
October 8	Monday	Columbus Day – No classes
November 21 – 23	Wednesday – Friday	Thanksgiving Holidays
December 11 – 12	Tuesday – Wednesday	Study days – No classes for undergraduate day students only
December 13 – 20	Thursday – Thursday	Term Examinations

### Spring Semester

January 14	Monday	Classes begin
January 21	Monday	Martin Luther King, Jr. Day – No classes
March 3 – 7	Monday – Friday	Spring Vacation
March 20 – 24	Thursday – Monday	Easter Weekend – No classes Holy Thursday, Good Friday, Easter Monday (except classes beginning at 4:00 p.m. and later)
April 21	Monday	Patriots Day – No classes
May 2 – 5	Friday – Monday	Study days – No classes for undergraduate day students only
May 6 – 13	Tuesday – Tuesday	Term Examinations
May 19	Monday	Commencement

## 2008-2009

### Fall Semester

September 1	Monday	Labor Day – No classes
September 2	Tuesday	Classes begin
October 13	Monday	Columbus Day – No classes
November 26 – 28	Wednesday – Friday	Thanksgiving Holidays
December 9 – 10	Tuesday – Wednesday	Study days – No classes for undergraduate day students only
December 11 – 18	Thursday – Thursday	Term Examinations

### Spring Semester

January 14	Wednesday	Classes begin
January 19	Monday	Martin Luther King, Jr. Day – No classes
March 2 – 6	Monday – Friday	Spring Vacation
April 9 – 13	Thursday – Monday	Easter Weekend – No classes Holy Thursday, Good Friday, Easter Monday (except classes beginning at 4:00 p.m. and later)
April 20	Monday	Patriots Day – No classes
May 1 – 4	Friday – Monday	Study days – No classes for undergraduate day students only
May 5 – 12	Tuesday – Tuesday	Term Examinations
May 18	Monday	Commencement

Source: Office of Student Services

## FACT BOOK SOURCES 2007-2008

AAUP Faculty Compensation Survey  
 Alumni Association  
 Athletics Compliance Office  
 Budget Office  
 Bureau of Labor & Statistics  
 Burns Librarian  
 Capital Projects Management  
 Commencement Programs  
 Connors Family Learning Center  
 Controller, Office of  
 Dean for Student Development  
 Deans' Offices  
 Dining Services  
 Enrollment Management, Office of  
 Facilities Management  
 Flynn Recreation Complex  
 Human Resources  
 Information Services, University Advancement  
 Information Technology Services  
 Institutional Research, Office of  
 International Students & Scholars, Office of  
 Jesuit Community  
 Language Laboratory  
 Marketing Communications  
 McMullen Museum of Art  
 Media Relations, Office of  
 President's Office  
 Provost/ Dean of Faculties, Office of  
 Public Affairs  
 Residential Life, Office of  
 Space Planning, Office of  
 Sponsored Programs, Office for  
 Student Financial Strategies  
 Student Services, Office of  
 Undergraduate Admission, Office of  
 University Archivist  
 University Historian  
 University Librarian  
 Woods College of Advancing Studies  
[www.bc.edu/centers/](http://www.bc.edu/centers/)

Note: Sources are responsible for the accuracy and completeness of data submitted for publication.

---

**FACT BOOK INDEX**

---

- Academic Administration, 15  
 Academic Calendars, 100  
 Academic Department Locations, 99  
 Academic Resources and Technologies, 76-80  
 Accrediting Agencies, 98  
 Administration and Faculty, 12-26  
 Administrators, University, 19  
 Advancement Statistics, 51-57  
 AHANA and International Student Enrollment, 32  
 Alumni and Advancement, 50-57  
 Alumni Association Board of Directors, 50  
 Alumni Achievement Awards, 50  
 Alumni by Gender and Class, 54  
 Alumni by Primary School and Class, 52-53  
 Alumni Regional Chapters, 50  
 Alumni Donors by Primary School and Class, 56-57  
 Alumni, Geographic Distribution, 51  
 Applications, Acceptances, and Enrollment, Freshmen, 29  
 Applications, Acceptances, and Enrollment, Transfer Students, 30  
 Archives, 78  
 Art Museum, 80  
 Association Memberships, 98  
 Athletics, 92-93
- Board of Trustee Associate Memberships, 13-14  
 Board of Trustee Chairmen, 14  
 Board of Trustee Membership, 12  
 Boston College, A Brief History, 6  
 Boston College, A Chronology, 7-9  
 Boston College Profile, 10  
 Boston College Properties, 63  
 Building Use, Summary, 64  
 Buildings and Grounds, See Physical Plant  
 Buildings, Boston College, 60-62  
 Burns Library, 78
- Campus Maps, 103-105  
 Chairmen, Board of Trustees, 14  
 Chairpersons, Department, 20  
 Charts of Administration, 16-18  
 Classrooms, 64  
 Compensation, Faculty, 26  
 Connors Family Learning Center, 80  
 Contracts and Grants, See Research & Sponsored Projects  
 Credit Hours by School, 31  
 Cross Application Competitor Schools, 30
- Deans, Academic, See Academic Administration  
 Degrees Conferred at Boston College, Types, 97  
 Degrees Conferred, 42-46  
 Department Chairpersons, 20  
 Dining Facilities, 66
- Donors by Giving Club, 55  
 Dormitories, See Residence Halls  
 Email Deliveries, 79  
 Enrollment, Full-Time Equivalent, 34  
 Enrollment, Full-Time Freshman by Year and Gender, 28  
 Enrollment, Graduate, 31-34  
 Enrollment, International Students, 40, 41  
 Enrollment, Minority Students, See AHANA
- Enrollment, Summer Session, 35  
 Enrollment, Transfer Students, 30  
 Enrollment, Undergraduate by School, Gender, and Status, 31, 32  
 Enrollment, Undergraduate Majors by School, 37  
 Enrollment, Undergraduate Minors by School, 38  
 Executive Vice President Units, 18
- Facilities, See Physical Plant  
 Facility Capacities, 64  
 Faculty, Administration and, 12-26  
 Faculty, Compensation by Rank, 26  
 Faculty, by Highest Degree Earned and Gender, 24  
 Faculty, by Rank and Gender, 24  
 Faculty, by School and Gender, 23  
 Faculty, by School and Rank, 23  
 Faculty, by School and Tenure Status, 23  
 Faculty, Full-Time Equivalent by School, 25  
 Faculty, Full-Time, Teaching Fellows, Teaching Assistants by School and Department, 25  
 Fellowships, 48  
 Finance, 70-73  
 Financial Aid, Undergraduate, 47  
 Financial Operations, Highlights, 70  
 Financial Position Statement, Condensed, 71  
 Founder of Boston College, 96  
 Freshman Admission Profile, 28  
 Freshman Applications, Acceptances, and Enrollment, 28  
 Freshman, Full-Time, Enrollment by Year and Gender, 28  
 Freshman, Geographic Distribution, 29  
 Full-Time Equivalent Enrollment, 34  
 Fund Raising, See Alumni & Advancement
- General Information, 96-106  
 Geographic Distribution, Alumni, 51  
 Geographic Distribution, Freshman Class, 29  
 Geographic Distribution, Undergraduates, 36  
 Geographic Distribution, Undergraduate and Graduate International Students, 41  
 Gifts to the University, 55  
 Graduate Degrees Conferred, 42, 46  
 Graduate Enrollment, 31-34  
 Graduation and Retention Rates, 48  
 Grant Statistics, See Research and Sponsored Projects
-

---

**FACT BOOK INDEX (CONTINUED)**

---

- History, Boston College, 6-9
- Honorary Degrees Awarded, 96
- Honorary Degrees, Types Granted, 97
  
- Information Technology Services, 79
- Intercollegiate Sports Participation, 92
- International Student and Scholar Statistics, 40-41
- Intramural Sports Participation, 93
  
- Jesuit Community at Boston College, 14
  
- Language Laboratory, 78
- Libraries, 76
- Library Expenditures, 76
- Library Holdings, 76
- Library Services, 77
- Library Special Collections, 78
  
- Majors, Undergraduate, 37, 39
- Maps, Campus, 103-105
- McMullen Museum of Art, 80
- Minority Student Enrollment, See AHANA
- Minors, Undergraduate, 38, 39
- Mission Statement, 2
  
  
- Officers of the University, 15
- Offices, 65
- Organization Chart, Administration, 16
- Organization Chart, Provost and Dean of Faculties, 17
- Organization Chart, Executive Vice President, 18
  
- Personnel, Professional, Administrative, and Support Staff, 21-22
- Personnel, Restricted Funded, 22
- Physical Plant, 60-67
- Presidents of Boston College, 96
- Professional, Administrative, and Support Staff Personnel, 21, 22
- Profile, Boston College, 10
- Properties, Boston College, 63
- Provost and Dean of Faculties Units, 17
  
- Research and Sponsored Projects, 82-89
- Research Institutes and Centers, 89
- Residence Hall Statistics by Building, 67
  
- Restricted Funded Personnel, 22
- Retention, Graduation Rates, 48
  
- SAT, Middle Range, Freshman, 28
- Sources of Fact Book Information, 100
- Sponsored Activities, Highlights, 82
- Sponsored Project Awards Summary, 82
- Sponsored Projects by Department, 83
- Sponsored Projects, Number Awards Received, 87
- Sponsored Projects Dollar Amount Awards Received, 84
- Sponsored Projects, Proposals Submitted, 86
- Sponsored Projects, Selected Awards, 88
- Sponsored Projects, Source and Application, 82
- Sports Participation, Intercollegiate Statistics, 92
- Sports Participation, Intramural, 93
- Sports Records, Varsity, 92
- Student Credit Hours by School, 31
- Students, 28-48
- Students Studying Abroad, 35
- Summer Session Enrollment, 35
  
- Teaching Fellows, Teaching Assistants, and Full-Time Faculty, 25
- Transfer Students, Applications, Acceptances, and Enrollment, 30
- Transfer Students, Enrollment by Previous Institution and Gender, 30
- Trustee Associate Membership, 13-14
- Trustee Membership, Board of, 12
- Tuition and Fees, 72-73
  
- Undergraduate Financial Aid, 47
- Undergraduate Degrees Conferred, 42-45
- Undergraduate Enrollment, 31-32, 34
- Undergraduate Enrollment by Gender, 31, 32
- Undergraduate Enrollment by School, 31, 32, 34
- Undergraduate Enrollment, Full- and Part-Time, 31, 32
- Undergraduate Enrollment, Full-Time Equivalent
- Undergraduate Geographic Distribution, 36
- Undergraduate Graduation and Retention Rates, 48
- Undergraduate Majors, 37, 39
- Undergraduate Minors, 38, 39
- University Administrators, 19
- University Archives, 78
  
- Varsity Sports Records, 92
  
- Web Server, Successful Page Deliveries, 79

## CAMPUS MAPS

---

Please visit <http://www.bc.edu/about/maps> for the most up to date campus maps.







**VISIT THE *FACT BOOK* ONLINE!**

This publication as well as previous editions of the *Boston College Fact Book* are available online at

[www.bc.edu/factbook](http://www.bc.edu/factbook)