

# BOSTON COLLEGE

## FACT BOOK

### 2006-2007

Containing data from  
Fiscal Year 2005-2006,  
Academic Year 2005-2006,  
and Fall of Academic Year 2006-2007

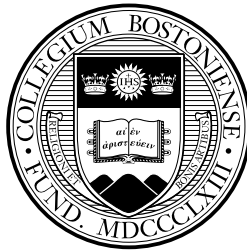

Current and past issues of the Boston College Fact Book are available  
on the Boston College web site at  
<http://www.bc.edu/factbook>

## FOREWORD

---

The Office of Institutional Research is pleased to present the **Boston College Fact Book, 2006-2007**, the 34<sup>th</sup> edition of this publication.

This book is intended as a single, readily accessible, consistent source of information about the Boston College community, its resources, and its operations. It is a summary of institutional data gathered from many areas of the University, compiled to capture the 2005-2006 Fiscal and Academic Year, and the fall semester of the 2006-2007 Academic Year. Where appropriate, multiple years of data are provided for historical perspective. While not all-encompassing, the Fact Book does provide pertinent facts and figures valuable to administrators, faculty, staff, and students alike.

Sincere appreciation is extended to all contributors who offered their time and expertise to maintain the greatest possible accuracy and standardization of the data. We are indebted to Institutional Research staff members Carol Pepin, Daniel Riehs, and Margaret Ryan for their assistance and input. A special thank you is also extended to graduate students Kate Eaton and Aideen Gleeson for their diligence and attention to detail.

A concerted effort is made to make this publication an increasingly more useful reference, at the same time enhancing your understanding of the scope and progress of the University. We welcome your comments and suggestions toward these goals.

This fact book, as well as those from previous years, is available in its entirety at <http://www.bc.edu/factbook>.

Christine Buscemi  
Editor and Project Administrator  
Office of Institutional Research, Planning & Assessment

Jessica Greene  
Director, Institutional Research  
Office of Institutional Research, Planning & Assessment

December 2006

## THE MISSION OF BOSTON COLLEGE

---

Strengthened by more than a century and a quarter of dedication to academic excellence, Boston College commits itself to the highest standards of teaching and research in undergraduate, graduate, and professional programs and to the pursuit of a just society through its own accomplishments, the work of its faculty and staff, and the achievements of its graduates. It seeks both to advance its place among the nation's finest universities and to bring to the company of its distinguished peers and to contemporary society the richness of the Catholic intellectual ideal of a mutually illuminating relationship between religious faith and free intellectual inquiry.

Boston College draws inspiration for its academic and societal mission from its distinctive religious tradition. As a Catholic and Jesuit university, it is rooted in a world view that encounters God in all creation and through all human activity, especially in the search for truth in every discipline, in the desire to learn, and in the call to live justly together. In this spirit, the University regards the contribution of different religious traditions and value systems as essential to the fullness of its intellectual life and to the continuous development of its distinctive intellectual heritage.

Boston College pursues this distinctive mission by serving society in three ways:

- by fostering the rigorous intellectual development and the religious, ethical, and personal formation of its undergraduate, graduate, and professional students in order to prepare them for citizenship, service, and leadership in a global society;
- by producing nationally and internationally significant research that advances insight and understanding, thereby both enriching culture and addressing important societal needs; and
- by committing itself to advance the dialogue between religious belief and other formative elements of culture through the intellectual inquiry, teaching and learning, and the community life that form the University.

Boston College fulfills this mission with a deep concern for all members of its community, with a recognition of the important contribution a diverse student body, faculty, and staff can offer, with a firm commitment to academic freedom, and with a determination to exercise careful stewardship of its resources in pursuit of its academic goals.

---

**TABLE OF CONTENTS**

---

Foreword.....	2
The Mission of Boston College.....	2
A Brief History of Boston College .....	6
A Boston College Chronology.....	7
Boston College Profile .....	10
<b>ADMINISTRATION &amp; FACULTY</b>	
Board of Trustee Membership .....	12
Trustee Associate Membership .....	13
Board of Trustee Chairmen .....	14
The Jesuit Community at Boston College.....	14
Officers of the University.....	15
Academic Administration .....	15
Chart of Administration.....	16
Academic Vice President Units.....	17
Executive Vice President Units .....	18
University Administrators.....	19
Department Chairpersons .....	20
Professional, Administrative, and Support Staff Personnel by Gender .....	21
Restricted Funded Personnel by Gender and FTE .....	21
Faculty:	
by School and Rank .....	22
by School and Gender .....	22
by School and Tenure Status .....	22
by Highest Degree Earned and Gender.....	23
by Rank and Gender.....	23
Full-Time Equivalent by School.....	24
Full-Time Faculty, Teaching Fellows, and Teaching Assistants:	
by School and Department .....	24
Faculty Compensation:	
by Rank .....	25
by Rank, Average Compared to AAUP Category I .....	25
<b>STUDENTS</b>	
Freshman Enrollment by Year and Gender (Full-Time).....	28
Freshman Admission Profile.....	28
Freshman Applications, Acceptances, and Enrollment (Full-Time).....	28
Class of 2010 Applications, Acceptances, and Enrollment - Geographic Distribution.....	29
Top Cross Application Competitor Schools of Enrolling Freshmen .....	30
Undergraduate Transfer Students:	
Applications, Acceptances, and Enrollment (Full-Time) .....	30
by Type of Previous Institution and Gender .....	30
Enrollment:	
by School, Gender, and Full- and Part-Time.....	31
Student Credit Hours by School.....	31
by School, Gender, and Full- and Part-Time (Five Years).....	32
AHANA and International Enrollment by Gender .....	32
Full-Time Equivalent by School.....	33
Undergraduates Studying Abroad .....	34
Summer Session Enrollment .....	34

Geographic Distribution of Undergraduate Students .....	35
Undergraduate Majors by School.....	36
Undergraduate Minors by School.....	37
Most Popular Undergraduate Majors.....	38
Disciplines with Largest Increases in Undergraduate Majors.....	38
Most Popular Undergraduate Minors .....	38
International Students and Scholars:	
by School.....	39
by Class or Program.....	39
by Gender and Program.....	39
by Country.....	40
Degrees Conferred:	
Undergraduate and Graduate by Degree and Gender .....	41
Undergraduate by Degree and Number of Majors .....	42
Undergraduate by Major.....	43
Undergraduate by School and Major .....	44
Graduate by School, Degree, Primary Field, and Gender .....	45
Undergraduate Financial Aid:	
Dollars Awarded.....	46
Average Need-Based Financial Aid.....	46
Undergraduate Student Graduation and Retention Rates .....	47
Competitive Fellowships and Awards.....	47

## ALUMNI & DEVELOPMENT

Alumni Association National Board of Directors .....	50
Alumni Association Regional Chapters.....	50
Alumni Association Achievement Awards.....	50
Alumni Geographic Distribution.....	51
Living Alumni by Primary School and Class.....	52
Living Alumni by Gender and Class .....	54
Gifts to the University .....	55
Individual Donors by Giving Club .....	55
Alumni Donors by Primary School and Class.....	56

## PHYSICAL PLANT

Buildings Related to Boston College Operations.....	60
Boston College Properties.....	63
Summary of Building Use .....	64
Facility Capacities .....	64
Classrooms.....	64
Offices.....	65
Dining Facilities .....	66
Residence Hall Statistics by Buildings .....	67

## FINANCE

Highlights of Financial Operations .....	70
Condensed Statement of Financial Position.....	71
Tuition and Fees .....	72
Undergraduate Tuition Restated in 1982-84 Dollars.....	73

## ACADEMIC RESOURCES & TECHNOLOGY

Boston College Libraries .....	76
Boston College Library Holdings .....	76
Expenditures for Library Materials .....	76
Digital Library Services.....	77
John J. Burns Library of Rare Books and Special Collections .....	78
Language Laboratory .....	78
University Archives.....	78
Information Technology Services .....	79
Successful Email Deliveries .....	79
Successful Page Deliveries by <i>www.bc.edu</i> Web Server .....	79
Connors Family Learning Center .....	80
McMullen Museum of Art.....	80

## RESEARCH & SPONSORED PROJECTS

Highlights of Sponsored Activities .....	82
Summary of Sponsored Project Awards.....	82
Sponsored Projects, Source and Application of Funding .....	82
Sponsored Projects by Department .....	83
Dollar Amount of Sponsored Project Awards Received .....	84
Sponsored Projects Activity .....	85
Number of Sponsored Project Proposals Submitted, by Department .....	86
Number of Sponsored Project Awards Received, by Department .....	87
Selected Sponsored Project Awards .....	88
University Research Institutes and Centers .....	89

## ATHLETICS

Varsity Sports Records .....	92
Intercollegiate Sports Participation .....	92
Intramural Sports Participation .....	93

## GENERAL INFORMATION

Founder of Boston College .....	96
Presidents of Boston College .....	96
Honorary Degrees Awarded .....	96
Honorary Degrees Granted .....	99
Types of Degrees Conferred .....	99
Accrediting Agencies .....	100
Association Memberships.....	100
Academic Department Locations .....	101
Academic Calendars.....	102
Sources of Fact Book Information.....	102
Index .....	103
Campus Maps .....	105

## A BRIEF HISTORY OF BOSTON COLLEGE

Boston College was founded by the Society of Jesus in 1863, and is one of twenty-eight Jesuit colleges and universities in the United States. With three teachers and twenty-two students, the school opened its doors on September 5, 1864. At the outset and for more than seven decades of its first century, the College remained an exclusively liberal arts institution with emphasis on the Greek and Latin classics, English and modern languages, and with more attention to philosophy than to the physical or social sciences. Religion, of course, had its place in the classroom as well as in the nonacademic life of the college.

Originally located on Harrison Avenue in the South End of Boston, where it shared quarters with the Boston College High School, the College outgrew its urban setting toward the end of its first fifty years. A new location was selected in Chestnut Hill, then almost rural, and four parcels of land were acquired in 1907. A design competition for the development of the campus was won by the firm of Maginnis and Walsh, and ground was broken on June 19, 1909, for the construction of Gasson Hall. It is located on the site of the Lawrence farmhouse, in the center of the original tract of land purchased by Father Gasson, and is built largely of stone taken from the surrounding property.

Later purchases doubled the size of the property, with the addition of the upper campus in 1941, and the lower campus with the acquisition of the Lawrence Basin and adjoining land in 1949. In 1974, Boston College acquired Newton College of the Sacred Heart, a mile-and-a-half from the main campus. With fifteen buildings standing on forty acres, it is now the site of the Boston College Law School and residence halls housing 800 freshmen.

Though incorporated as a university since its beginning, it was not until its second half-century that Boston College began to fill out the dimensions of its charter. The Summer Session was inaugurated in 1924; the Graduate School of Arts and Sciences in 1925; the Law School, 1929; the Evening College, 1929; the Graduate School of Social Work, 1936; the College of Business Administration, 1938. The latter, along with its Graduate School established in 1957, is now known as The Wallace E. Carroll School of Management. The Schools of Nursing and Education were founded in 1947 and 1952, respectively and are now known as the William F. Connell School of Nursing and the Carolyn A. and Peter S. Lynch School of Education.

The Graduate School of Arts and Sciences began programs at the doctoral level in 1952. Now, courses leading to the doctorate are offered by twelve Arts and Sciences departments. The Schools of Education and Nursing, the Carroll Graduate School of Management, and the Graduate School of Social Work also offer doctoral programs.

In 1927, Boston College conferred one earned bachelor's degree and fifteen Master's degrees on women through the Extension Division, the precursor of the Graduate School of Arts and Sciences, the Evening College, and the Summer Session. By 1970, all undergraduate programs had become coeducational. Today, women students comprise more than half of the University's enrollment.

In 1996, the Evening College became the College of Advancing Studies, offering a Master's degree as well as the bachelor's degree; in 2002, the College was renamed the Woods College of Advancing Studies. In July 1996, the University's longest presidency, 24 years, came to an end when Father J. Donald Monan became chancellor and was succeeded in the presidency by Father William P. Leahy.

During the decade of the nineties, the University completed several major construction projects, including the expansion and renovation of Higgins Hall, the updating of residence halls on the upper campus and Newton campus, and the construction of a new office building for faculty and administration on lower campus. These projects provided on-campus housing for more than 80% of the college undergraduates.

In recent years, major advances have also occurred in student selectivity. Between 1996 and 2006, freshman applications increased from 16,501 to 26,584, and the average SAT scores of entering freshmen increased from 1,248 to 1,325. During this same period, the dollar amount of sponsored project awards received by the University more than doubled. Since 1996, the University's endowment has grown from \$590 million to approximately \$1.5 billion, the result of successful investment strategies and the Ever to Excel campaign which raised more than \$440 million in gifts from approximately 90,000 donors.

A milestone in the history of the University took place on June 29, 2004, when Boston College acquired 43 acres of land and five buildings in Brighton previously owned by the Archdiocese of Boston, making it possible for Boston College to expand its campus well into the future. In November 2004, St. Stephen's Priory in Dover, encompassing 78.5 acres of land, was purchased by Boston College from the Dominican Fathers Province of St. Joseph and now serves as a retreat and conference center for the University. In February 2006, the Board of Trustees approved the strategic plan resulting from the two-year assessment and planning process. This marked the conclusion of Phase I in the development of an even stronger Boston College for the 21<sup>st</sup> Century.

Source: University Historian and Public Affairs

## A BOSTON COLLEGE CHRONOLOGY\*

- 1857** Father John McElroy, S.J., purchased property in the South End of Boston for a new college.
- 1863** Gov. John A. Andrews signed the charter of Boston College, April 1. First meeting of the Boston College trustees was held on July 6.
- 1864** Boston College opened on September 5, with Father John Bapst, S.J., as president and Father Robert Fulton, S.J., as dean. Twenty-two students were admitted.
- 1877** First Commencement was held. Nine students received A.B. degrees, June 28.
- 1883** The Stylus, the College literary magazine, founded.
- 1907** Father Thomas Gasson, S.J., named president; purchased 31-acre Lawrence farm in Chestnut Hill for new campus.
- 1913** Gasson Hall completed. First graduation held at the Heights, June 18. Four classes enrolled in Gasson in September.
- 1918** Conscription and voluntary enlistment for World War I reduced the College enrollment to 125 in October, down from 671 two years earlier.
- 1919** Boston College won its first major football victory, 5-3, over favored Yale at New Haven. First issue of The Heights, student weekly, printed November 17.
- 1923** Baseball team beat Holy Cross 4-1 before 30,000 at Braves Field, June 18.
- 1924** Summer School started.
- 1925** Graduate School of Arts and Sciences started.
- 1928** Bapst Library opened, the fourth of the early Maginnis and Walsh buildings. Weston Observatory, the seismological station, founded.
- 1929** Law School opened at 11 Beacon Street. Boston Evening College started as "Boston College Intown" at 126 Newbury Street, Boston.
- 1935** Greek requirement for the A.B. degree dropped.
- 1936** Graduate School of Social Work opened at Newbury Street.
- 1938** School of Management opened at Newbury Street as the "College of Business Administration."
- 1940** Cotton Bowl vs. Clemson (3-6) first bowl game.
- 1941** Cardinal O'Connell purchased the Liggett estate, the upper campus, and gave it to the College.
- 1946** To accommodate post-war enrollment, army surplus barracks became dormitories on the site of present Campion Hall; a larger office/classroom building was erected on the site of McGuinn, and a recreation building on the site of Cushing Hall.
- 1947** Construction begun on the first permanent building since the completion of Bapst in 1928, to house the College of Business Administration (occupied in September 1948). The School of Nursing opened at 126 Newbury Street.
- 1949** College acquired small reservoir (lower campus) Hockey team won national title at Colorado Springs.
- 1951** Lyons Hall was completed in July.
- 1952** The School of Education opened in September in Gasson Hall. Doctoral programs were begun in Economics, Education, and History, the beginning of increased emphasis on graduate education.
- 1954** Law School moved to St. Thomas More Hall on the Chestnut Hill campus.
- 1955** Claver, Loyola, and Xavier Halls opened, first campus residences constructed by BC. The School of Education moved into Campion Hall.
- 1957** Graduate School of Management founded. Alumni Stadium dedicated September 21.
- 1958** Latin no longer required for the A. B. degree. The College of Arts and Sciences Honors Program and the Scholar of the College Program were begun. The original gymnasium, Roberts Center, and the first hockey rink, McHugh Forum, were opened.
- 1959** The Board of Regents, advisory to the trustees and administration, was established.
- 1960** The Nursing School occupied its campus building, Cushing Hall. Three more student residences, named for the early bishops of Boston, Cheverus, Fenwick, and Fitzpatrick, were completed.
- 1961** McElroy Commons opened.
- 1963** The Boston College Centennial Convocation was addressed by President John F. Kennedy on April 20. The Self-Study of the College of Arts and Sciences led to a new core curriculum, a reduction in the course load, election of department chairmen, the establishment of Educational Policy committees, and sabbaticals.
- 1964** Carney Hall opened. Welch, Williams, and Roncalli residences were occupied.
- 1966** Higgins Hall was dedicated in November.
- 1968** The Board of Regents joined the Jesuit trustees to form the Board of Directors, October 8. The Black Talent Program was started, precursor to AHANA Student Programs.

- 1970** Women admitted for degrees in all undergraduate colleges. The modular residences were placed on the lower campus. PULSE, an academic/social action program, was started. The Campus School for multi-handicapped children was begun.
- 1971** The office of president of Boston College and rector of the Boston College Jesuit community were separated on January 1. Installation of Omicron Chapter, Phi Beta Kappa took place on April 6.
- 1972** Father J. Donald Monan, S.J., succeeded Father W. Seavey Joyce, S.J., as president, September 5. The trustees voted to eliminate the Board of Directors and to expand the Board of Trustees to include laymen, November 19. The newly structured Board of Trustees, with 35 members (13 Jesuits), elected Cornelius Owens '36 chairman. The Women's Center was established.
- 1973** The Long-Range Fiscal Planning Committee presented to the Trustees a plan for balanced budgets for the succeeding five years.
- 1974** Newton College of the Sacred Heart became part of Boston College (announced March 11).
- 1975** The Law School moved to the Newton Campus. Edmond's Hall was occupied in September.
- 1976** The New Heights Advancement Campaign to raise \$21 million was begun in April. Over the next five years, more than \$25 million was raised.
- 1979** One thousand friends of Speaker of the House Thomas P. O'Neill, '36, gathered in Washington to establish the O'Neill Chair in American Politics, December 9. The Graduate School of Social Work established a doctoral degree program. The Recreation Complex was named for Athletic Director William J. Flynn.
- 1980** The Jesuit community endowed the Thomas I. Gasson, S.J., Chair for distinguished Jesuit scholars.
- 1982** Walsh Hall residence dedicated to former president Michael P. Walsh, S.J., October 7.
- 1984** O'Neill Library dedicated to Speaker Thomas P. O'Neill, October 14. Doug Flutie awarded Heisman Trophy.
- 1985** The E. Paul Robsham, Jr. Theater Arts Center was dedicated on October 25.
- 1986** Dedication of renovated Bapst Library, dedication of Burns Library, April 22. Goals for Nineties (planning document) published. Alumni Association moved to Alumni House on the Newton Campus. St. Patrick's Day dinner took place in Washington honoring Speaker Thomas P. O'Neill. Speakers included President Ronald Reagan, former President Gerald Ford, and Bob Hope. Two million dollars were raised for BC scholarships. Five-year \$125 million Campaign for Boston College started. The dismantling of McHugh Forum was begun to make way for Conte Forum.
- 1987** The Graduate School of Management's doctoral program in finance was approved by the Trustees. The Jesuit Institute, funded by a \$1.5 million gift from the Jesuit community, with a matching University commitment, was established to support exploration into the religious and ethical questions that emerge through the intersection of faith and culture.
- 1988** The first students enrolled in the new Nursing Ph.D. program. The Music Program became a department of the College of Arts and Sciences. Vouté Hall and its companion student residence were occupied. The Museum of Art was opened in Devlin Hall.
- 1989** Congressman Silvio O. Conte, '49, was present for the dedication of Conte Forum. The School of Management became the Carroll School of Management in honor of Wallace E. Carroll, '28. Sister Thea Bowman was awarded an honorary degree and AHANA House was named for her in October. Roberts Center was razed to make room for the Merkert Chemistry Center.
- 1991** Wing added to Campion Hall, with major renovation of the original building.
- 1992** The Eugene F. Merkert Chemistry Center dedicated. The Campaign for Boston College completed, exceeding the \$125 million goal by over \$11 million.
- 1993** Renovated Devlin Hall welcomed occupants: the Department of Geology and Geophysics, the Department of Fine Arts, the Art Museum, and the Admission Office. The football team beat Notre Dame at South Bend, 41-39, when Notre Dame was ranked No. 1 in the country. Renovation of Fulton Hall was begun. The Theater Department was established.
- 1994** Graduate programs in Nursing and Education separated from the Graduate School of Arts & Sciences. Father Monan established a University Academic Planning Council to map university strategies. A garage for 900 cars was completed behind St. Mary's Hall. The stadium seating capacity was enlarged from 32,000 to 44,500.
- 1995** On October 6, 1995, the trustees elected Father William P. Leahy, S.J., to succeed Father J. Donald Monan, S.J., as president. Fulton Hall reopened, enlarged and transformed exteriorly to match the Gothic style of the early buildings.
- 1996** The Law School's new library was completed and opened on the Newton campus in January. *U.S. News & World Report* ranked Boston College 16<sup>th</sup> among the nation's teaching universities and 37<sup>th</sup> in the national university category. The student residence at 70 St. Thomas More Road was named Thomas A. and Margaret A. Vanderslice Hall; the nearby residence building at number 80 was named Gabelli Hall; and the Art Museum became the Charles S. and Isabella V. McMullen Museum of Art. On July 31, Father Monan's 24-year presidency ended, and on October 18, Father



- William P. Leahy, S.J., was inaugurated as the 25<sup>th</sup> president of Boston College.
- 1997** In a rating of graduate schools, *U.S. News & World Report* placed Boston College Law School 22<sup>nd</sup> in its field, while the Graduate School of Social Work was ranked 14<sup>th</sup>, the School of Nursing 27<sup>th</sup>, and the School of Education 28<sup>th</sup>. In March, Father Leahy was homilist at the annual St. Patrick's Day Mass at the Cathedral of the Holy Cross.
- 1998** The formal opening of the Irish Institute and the Irish Studies Program was held at Connolly House. Work began on a three-year project to renovate and expand Higgins Hall, which houses the Biology and Physics departments. *U.S. News & World Report* rated the BC schools of law, education, and nursing among the top 25 in their fields. BC undergraduates won more than 20 prestigious national fellowships, including a dozen Fulbrights and a coveted Marshall Scholarship.
- 1999** BC's School of Education was named the Carolyn A. and Peter S. Lynch School of Education in recognition of the couple's gift of more than \$10 million. For the fifth consecutive year, BC was ranked among the top 40 national universities by *U.S. News & World Report*. The McMullen Museum of Art's exhibition *Saints and Sinners: Caravaggio and the Baroque Image* attracted more than 65,000 visitors to the campus. BC announced a \$400 million "Ever to Excel" capital campaign.
- 2000** The annual *U.S. News & World Report* survey ranked Boston College 38<sup>th</sup> among the nation's 228 national universities. BC, Notre Dame, and Georgetown were the only Catholic universities in the top 40. Geoffrey and Rene Boisi committed \$5 million to establish the Center for Religion and American Public Life, directed by social scientist Alan Wolfe. BC appointed Sheila Blair and Jonathan Bloom to share the Norma Jean Calderwood Chair in Islamic and Asian Art.
- 2001** The BC School of Nursing was renamed the William F. Connell School of Nursing in honor of longtime trustee, William F. Connell, '59. A \$2 million grant from the Lilly Endowment supports a BC program to encourage students to integrate faith and career. BC established a permanent Dublin home, on St. Stephens Green, as a resource for the University's Irish Studies Program.
- 2002** Boston College received a record number of undergraduate applications for the 2002-2003 academic year, with more than 21,000 applicants for the approximately 2,200 available seats. In the April issue of *U.S. News & World Report*, the Carroll Graduate School was moved up two places to rank as 39<sup>th</sup> in the nation. The former Evening College was renamed the Woods College of Advancing Studies in honor of longtime dean, Rev. James A. Woods, S.J. President William P. Leahy, S.J., announced that Boston College will develop a "special academic focus" to examine issues confronting the Catholic Church. The initiative, called "The Church in the 21<sup>st</sup> Century," was officially launched in September 2002.
- 2003** The Boston College "Church in the 21<sup>st</sup> Century" initiative attracted national attention with its conferences and seminars. BC's "Ever to Excel" fundraising drive surpassed its original \$400 million goal by generating more than \$440 million in gifts and pledges. BC announced it would withdraw from the Big East and accept an invitation to join the Atlantic Coast Conference.
- 2004** In June 2004, Boston College completed its acquisition of 43 acres of land and five buildings in the nearby Brighton area from the Archdiocese of Boston for \$99.4 million. BC also purchased St. Stephen's Priory in Dover from the Dominican Friars, to be used as a retreat and conference center. President William P. Leahy, S.J., took the Church in the 21<sup>st</sup> Century program to Los Angeles, Phoenix, Dallas, Atlanta, Naples, and Chicago, to provide alumni an opportunity to discuss issues confronting the Catholic Church.
- 2005** In 2005, fourteen Fulbright fellowships were awarded to students and recent graduates of Boston College. BC's Church in the 21<sup>st</sup> Century initiative was transformed into a permanent Center, with its own director. The Yawkey Athletics Center, a 72,000-square-foot addition to Alumni Stadium, opened in the spring of 2005. BC accepted 130 students from Loyola and Tulane universities until their schools in New Orleans recovered from the effects of Hurricane Katrina.
- 2006** A partnership between Boston College, the Archdiocese of Boston, and St. Columbkille Parish will allow the parish school to continue offering a pre-kindergarten through 8<sup>th</sup> grade Catholic education for children in the Allston-Brighton community. This is the first such collaboration between a Catholic university and a parochial school in the United States. The Carroll School of Management has established the Winston Center for Leadership and Ethics. This center will bring executives and scholars to the campus for meetings and lectures focusing on issues of ethical leadership. Boston College has launched a minor concentration in Jewish Studies in the College of Arts and Sciences, drawing upon faculty members from nine different departments. During 2006, Boston College has set new records for the number of research grants and dollars won by faculty and staff, with a total of 358 awards, amounting to a total of \$44.4 million.

\* References to presidents and Board of Trustee chairmen are minimized in this chronology, since they are listed elsewhere in this Fact Book  
Source: University Historian and Public Affairs

## BOSTON COLLEGE PROFILE

<b>Undergraduate Admission (Class of 2010)</b>	
Applicants	26,584
Enrollees	
Men	1,074
Women	1,210
<b>Total Freshman Class</b>	<b>2,284</b>
<b>Enrollment (Full- and Part-Time; Fall 2006)</b>	
Undergraduate	9,020
Advancing Studies (undergraduate)	729
Graduate & Professional	4,632
<b>Total Enrollment</b>	<b>14,381</b>
<b>Degrees Conferred (Academic Year 2005-06)</b>	
Undergraduate	2,130
Advancing Studies (undergraduate)	99
Graduate & Professional	1,748
<b>Total Degrees Conferred</b>	<b>3,977</b>
<b>Alumni (Fall 2006)</b>	<b>146,102</b>
<b>Faculty (Academic Year 2005-06)</b>	
Full-Time Faculty	723
Part-Time Faculty (FTE)	188
Teaching Fellows	174
Teaching Assistants	310
<b>Professional, Administrative, and Support Staff (Fall 2006)</b>	
Total Professional, Administrative Staff	1,263
Total Secretarial, Clerical, Technical	608
Total Facilities Services, Plant Services	562
<b>Libraries – (Total Holdings) – Volumes (2006)</b>	<b>2,398,157</b>
<b>Physical Plant (Spring 2006)</b>	
Acres	
Chestnut Hill Campus	117.7
Newton Campus	40.3
Brighton Campus	43.6
Other	178.8
<b>Total Acres</b>	<b>380.4</b>
Buildings	
Administrative/Academic	53
Student Residence	29
Other	47
<b>Total Buildings</b>	<b>129</b>
<b>Finance (Fiscal Year 2005-06)</b>	
Total Operating Revenues and Other Support	\$631 MILLION
Total Expenditures	\$631 MILLION

# ADMINISTRATION & FACULTY

## BOARD OF TRUSTEE MEMBERSHIP 2006-2007

**Gregory P. Barber, '69**

Former Chairman  
Gregory P. Barber & Associates, Inc.

**Peter W. Bell, '86**

Venture Partner  
Highland Capital Partners

**Patrick Carney, '70**

Chairman and Chief Executive Officer  
Claremont Companies

**Charles I. Clough, Jr., '64**

Chairman and Chief Executive Officer  
Clough Capital Partners

**Kathleen A. Corbet, '82**

President  
Standard and Poor's

**\*Robert F. Cotter, '73**

Former President and Chief Operating Officer  
Starwood Hotels and Resorts Worldwide, Inc.

**Robert M. Devlin**

Chairman  
Curragh Capital Partners

**Francis A. Doyle, '70, M.B.A. '75**

President and Chief Executive Officer  
Connell Limited Partnership

**Cynthia Lee Egan, '78**

Executive Vice President  
FRM Corp.

**John F. Fish**

President and Chief Executive Officer  
Suffolk Construction Company

**Keith A. Francis, '76**

Senior Intelligence Analyst  
Department of Justice

**Mario J. Gabelli**

Chairman and Chief Investment Officer  
GAMCO Investors, Inc.

**\*William J. Geary, '80**

Partner  
North Bridge Venture Partners

**Susan McManama Gianinno, '70**

Chairman and CEO  
Publicis USA

**Mary J. Steele Guilfoile, '76**

Chairman  
MG Advisors, Inc.

**Kathleen Powers Haley, '76**

Manager  
Snows Hill Management

**\*Paul F. Harman, S.J., '61, M.A. '62**

Rector of the Jesuit Community  
Boston College

**Daniel J. Harrington, S.J., '64, M.A. '65**

Professor of New Testament  
Weston Jesuit School of Theology

**Robert K. Kraft**

Chairman and Chief Executive Officer  
The Kraft Group

**John L. LaMattina, '71**

President, Global Research & Development  
Pfizer Incorporated

**Robert B. Lawton, S.J.**

President  
Loyola Marymount University

**\*William P. Leahy, S.J.**

President  
Boston College

**Peter S. Lynch, '65, LL.D. '95 (Hon.)**

Vice Chairman  
Fidelity Management and Research Company

**Peter K. Markell, '77**

Vice President of Finance  
Partners HealthCare System, Inc.

**Kathleen M. McGillicuddy, '71 (Newton College)**

Former Executive Vice President  
FleetBoston Financial

**\*Robert J. Morrissey, Esq., '60**

Partner  
Morrissey, Hawkins & Lynch

**\*R. Michael Murray, Jr., '61, M.A. '65**

Member, McKinsey Advisory Committee  
McKinsey & Company, Inc.

**Thomas P. O'Neill III, '68**

Chief Executive Officer  
O'Neill and Associates

**Brian G. Paulson, S.J.**

President  
St. Ignatius College Prep

**Scott R. Pilarz, S.J.**

President  
University of Scranton

**Sally Engelhard Pingree**

Director and Vice Chairman  
Engelhard Hanovia, Inc.

**Paula D. Polito, '81**

Senior Vice President  
Global Private Client  
Merrill Lynch

**R. Robert Popeo, Esq., J.D. '61**

Chairman and President  
Mintz, Levin, Cohn, Ferris, Glovsky & Popeo, P.C.

**Richard F. Powers III, '67**

Advisory Director (Ret.)  
Morgan Stanley

**Pierre-Richard Prosper, '85**

Former U.S. Ambassador-at-Large for War Crimes

U.S. Department of State

**Thomas F. Ryan, Jr., '63**

Retired, Private Investor

**\*Rev. Nicholas A. Sannella, '67**

Pastor  
Immaculate Conception Parish

**Bradley M. Schaeffer, S.J., M.Ed. '73**

Rector of the Weston Jesuit School of Theology

**Susan Martinelli Shea, '76**

Special Education Teacher  
Tredyffrin/Easttown Middle School

**\*Marianne D. Short, Esq., '73**

**(Newton College), J.D. '76**

Managing Partner  
Dorsey & Whitney LLP

**\*Patrick T. Stokes, '64**

President and Chief Executive Officer  
Anheuser-Busch Companies, Inc.

**Richard F. Syron, '66, L.D. '89 (Hon.)**

Chairman and Chief Executive Officer  
Freddie Mac

**\*Benaree P. Wiley**

President and Chief Executive Officer (Emeritus)  
The Partnership, Inc.

**Blenda J. Wilson**

President and Chief Executive Officer  
Nellie Mae Education Foundation

**Robert L. Winston, '60**

Senior Vice President (Ret.)  
American Funds Distributor

Note: Only Boston College degrees listed  
\* Executive Committee Member  
Source: President's Office

## TRUSTEE ASSOCIATE MEMBERSHIP 2006-2007

**Mary Jane Vouté Arrigoni**  
Greenwich, CT

**Geoffrey T. Boisi, '69**  
Chairman and Senior Partner  
Roundtable Investment Partners LLC

**Wayne A. Budd, Esq., '63**  
Senior Counsel  
Goodwin Procter LLP

**Denis H. Carroll, '64**  
Chairman and Chief Executive Officer  
Holden Industries, Inc.

**Darcel D. Clark, '83**  
Supreme Court Justice  
State of New York

**James F. Cleary, '50, D.B.A. '93 (Hon.)**  
Advisory Director  
UBS

**Christopher S. Collins, S.J.**  
Weston Jesuit School of Theology

**John M. Connors, Jr., '63**  
Chairman  
Hill, Holliday, Connors, Cosmopolos,  
Inc.

**Joseph E. Corcoran, '59**  
Chairman  
Corcoran Jennison Companies

**John F. Cunningham, '64**  
Chairman and Chief Executive Officer  
Cunningham and Company

**Brian E. Daley, S.J.**  
Professor, Department of Theology  
University of Notre Dame

**Andrew N. Downing, S.J.**  
Weston Jesuit School of Theology

**Emilia M. Fanjul**  
Boston College Parent

**John F. Farrell, Jr.**  
Chairman  
Automatic Service Company

**Yen-Tsai Feng**  
Roy E. Larsen Librarian (Ret.)  
Harvard College

**Charles D. Ferris, Esq., '54, J.D. '61, LL.D. '78 (Hon.)**  
Senior Partner  
Mintz, Levin, Cohn, Ferris, Glovsky &  
Pope, P.C.

**Thomas J. Flanagan, '42**  
Chairman, President and  
Chief Executive Officer  
The Flanagan Group-Technology  
Consulting

**Thomas J. Flatley**  
President  
The Flatley Company

**Thomas J. Galligan, Jr., '41, D.B.A. '75 (Hon.)**  
Chairman and Chief Executive Officer  
(Ret.)  
Boston Edison Company

**John L. Harrington, '57, M.B.A. '66**  
President and Trustee  
Yawkey Foundation

**John J. Higgins, S.J., '59, M.A. '60, S.T.L. '67**  
Executive Assistant to the Provincial  
New England Province

**Richard T. Horan, '53**  
President  
Hughes Oil Company

**George W. Hunt, S.J.**  
Director, Archbishop Hughes Institute  
Fordham University

**Richard A. Jalkut, '66**  
President and Chief Executive Officer  
TelePacific Communications

**Anne P. Jones, Esq., '58, J.D. '61**  
Consultant

**Michael D. Jones, Esq., '72, J.D. '76**  
Senior Executive Vice President and  
Chief Administrative Officer  
National Association of Securities  
Dealers, Inc.

**Edmund F. Kelly**  
Chairman, President and  
Chief Executive Officer  
Liberty Mutual Group

**Judith B. Krauss, '68**  
Professor of Nursing & Health Policy  
Silliman College  
Yale University

**Catherine T. McNamee, C.S.J.,  
M.Ed. '55, M.A. '58**

**Robert A. Mitchell, S.J.**  
Superior  
America House

**John A. McNeice, Jr., '54, D.B.A. '97 (Hon.)**  
Chairman and Chief Executive Officer  
(Ret.)  
The Colonial Group, Inc.

**Giles E. Mosher, Jr., '55**  
Vice Chairman (Emeritus)  
Bank of America

**Robert J. Murray, '62**  
Chairman and Chief Executive Officer  
(Ret.)  
New England Business Service, Inc.

**Therese E. Myers, '66 (Newton College)**  
Chief Executive Officer  
Bouquet Multimedia, LLC

**Edward M. O'Flaherty, S.J., '59,  
Th.M. '66**  
Director, Office of Ecumenical and  
Interreligious Affairs  
Archdiocese of Boston

**Thomas D. O'Malley**

**John J. Powers, '73**  
Managing Director  
Goldman Sachs & Company

**Nicholas S. Rashford, S.J.**  
Professor  
St. Joseph's University

**Thomas J. Rattigan, '60**

**Randall P. Seidl, '85**  
Vice President and General Manager  
Sun Microsystems, Inc.

**John J. Shea, S.J., M.Ed. '70**  
Director

Jesuit East Asia Assistancy Theological  
Encounter

**Sylvia Q. Simmons, M.Ed. '62, Ph.D. '90**  
President (Ret.)  
American Student Assistance  
Corporation

**Robert L. Sullivan, '50, M.A. '52**  
International Practice Director (Ret.)  
Peat, Marwick, Mitchell & Company

## TRUSTEE ASSOCIATE MEMBERSHIP 2006-2007 (Continued)

**Salvatore J. Trani**  
Executive Managing Director  
BGC Partners, L.P.

**Thomas A. Vanderslice, '53**  
Private Investor

**Jeffrey P. von Arx, S.J.**  
President  
Fairfield University

**Vincent A. Wasik**  
President  
MCG Global, LLC

Note: Only Boston College degrees listed  
Source: President's Office

### BOARD OF TRUSTEE CHAIRMEN

<b>Cornelius W. Owens</b>	1972-1975
<b>Thomas J. Galligan, Jr.</b>	1975-1978
<b>James P. O'Neill</b>	1978-1981
<b>William F. Connell</b>	1981-1984
<b>David S. Nelson</b>	1984-1987
<b>Thomas A. Vanderslice</b>	1987-1990
<b>John M. Connors, Jr.</b>	1990-1993
<b>Geoffrey T. Boisi</b>	1993-1996
<b>Richard F. Syron</b>	1996-1999
<b>Charles I. Clough, Jr.</b>	1999-2002
<b>John M. Connors, Jr.</b>	2002-2005
<b>Patrick T. Stokes</b>	2005-

## THE JESUIT COMMUNITY AT BOSTON COLLEGE

With 113 members, the Jesuit Community at Boston College is one of the largest communities in the Society of Jesus. Fifty-four Jesuits serve in the University as members of the administration, faculty, or staff, working either full-time or part-time. A number of Jesuits in the community also offer Ignatian retreats and spiritual direction to faculty, staff, and students. There are 27 Jesuits from more than 20 different countries around the world who are studying for graduate degrees at the University or who are here as visiting scholars.

The main community residence is St. Mary's Hall, but there are also five smaller communities around the perimeter of the campus. Eight Jesuits live in the student residence halls and the four Jesuits who staff St. Ignatius Parish are also part of the Boston College Jesuit Community. For further details, including a list of courses taught by Jesuits at Boston College, see the Jesuit Community Web page at <http://fmwww.bc.edu/SJ/>.

Source: Rector, Jesuit Community

**OFFICERS OF THE UNIVERSITY  
2006-2007**
**President**

William P. Leahy, S.J.

**Chancellor**

J. Donald Monan, S.J.

**Provost and Dean of Faculties**

Cutberto Garza

**Executive Vice President**

Patrick J. Keating

**Vice President for University  
Mission and Ministry**

Joseph A. Appleyard, S.J.

**Vice President**

Mary Lou DeLong

**Vice President for Facilities  
Management**

Thomas Devine

**Secretary of the University**

Joseph P. Duffy, S.J.

**Vice President for University Advancement**

James J. Husson

**Vice President for Governmental &  
Community Affairs**

Thomas J. Keady

**Senior Vice President**

James P. McIntyre

**Financial Vice President  
and Treasurer**

Peter C. McKenzie

**Vice President for Information  
Technology Services**

Marian G. Moore

**Vice President and Special Assistant  
to the President**

William B. Neenan, S.J.

**Vice President for Student Affairs**

Cheryl L. Presley

**Vice President for Human Resources**

Leo V. Sullivan

Source: Department of Human Resources

**ACADEMIC ADMINISTRATION  
2006-2007**
**Office of the Provost and Dean of  
Faculties**

Cutberto Garza, Provost  
and Dean of Faculties

Patricia DeLeeuw, Vice Provost for  
Faculties

Kevin Bedell, Vice Provost for  
Research

J. Joseph Burns, Associate Academic  
Vice President for Undergraduate  
Programs

Rita R. Owens, Associate Academic  
Vice President

**Enrollment Management**

Robert S. Lay, Dean

**The Woods College of Advancing  
Studies**

James A. Woods, S.J., Dean

**The College of Arts and Sciences**

Joseph F. Quinn, Dean

Mary Daniel O'Keefe, O.P., Associate  
Dean

Clare M. Dunsford, Associate Dean

William H. Petri, Associate Dean

Akua Sarr, Associate Dean

Barbara A. Viechnicki, Associate Dean  
for Finance and Administration

**The Graduate School of Arts &  
Sciences**

Michael A. Smyer, Dean

Candace Hetzner, Associate Dean for  
Academic Affairs

Robert V. Howe, Associate Dean for  
Admission & Administration

**The Lynch School of Education**

Joseph M. O'Keefe, S.J., Dean

M. Brinton Lykes, Associate Dean

John E. Cawthorne, Associate Dean of  
Undergraduate Student Services

Mary Ellen Fulton, Associate Dean for  
Finance, Research and  
Administration

Arline Riordan, Associate Dean of  
Graduate Student Services

**The Law School**

John H. Garvey, Dean

Lawrence A. Cunningham, Associate  
Dean for Academic Affairs

Filippa M. Anzalone, Associate Dean  
for Library and Computing Services

Norah Wylie, Associate Dean for  
Students

Henry E. Clay, Associate Dean for  
Finance and Administration

Marianne E. Lord, Associate Dean for  
Institutional Advancement

**The Carroll School of Management**

Andrew C. Boynton, Dean

Jeffrey Ringuest, Associate Dean  
(Graduate)

Richard E. Keeley, Associate Dean  
(Undergraduate)

Eugene F. McMahon, Associate Dean  
for Administration

**The Connell School of Nursing**

Barbara Hazard, Dean

Patricia Tabloski, Associate Dean  
(Graduate)

Catherine E. Read, Associate Dean  
(Undergraduate)

Catherine M. Toran, Assistant Dean  
for Finance & Administration

**The Graduate School of Social Work**

Alberto Godenzi, Dean

Thomas Walsh, Associate Dean &  
MSW Program Director

**The Summer Session**

James A. Woods, S.J., Dean

**University Libraries**

Jerome Yavarkovsky, University  
Librarian

Source: Department of Human Resources

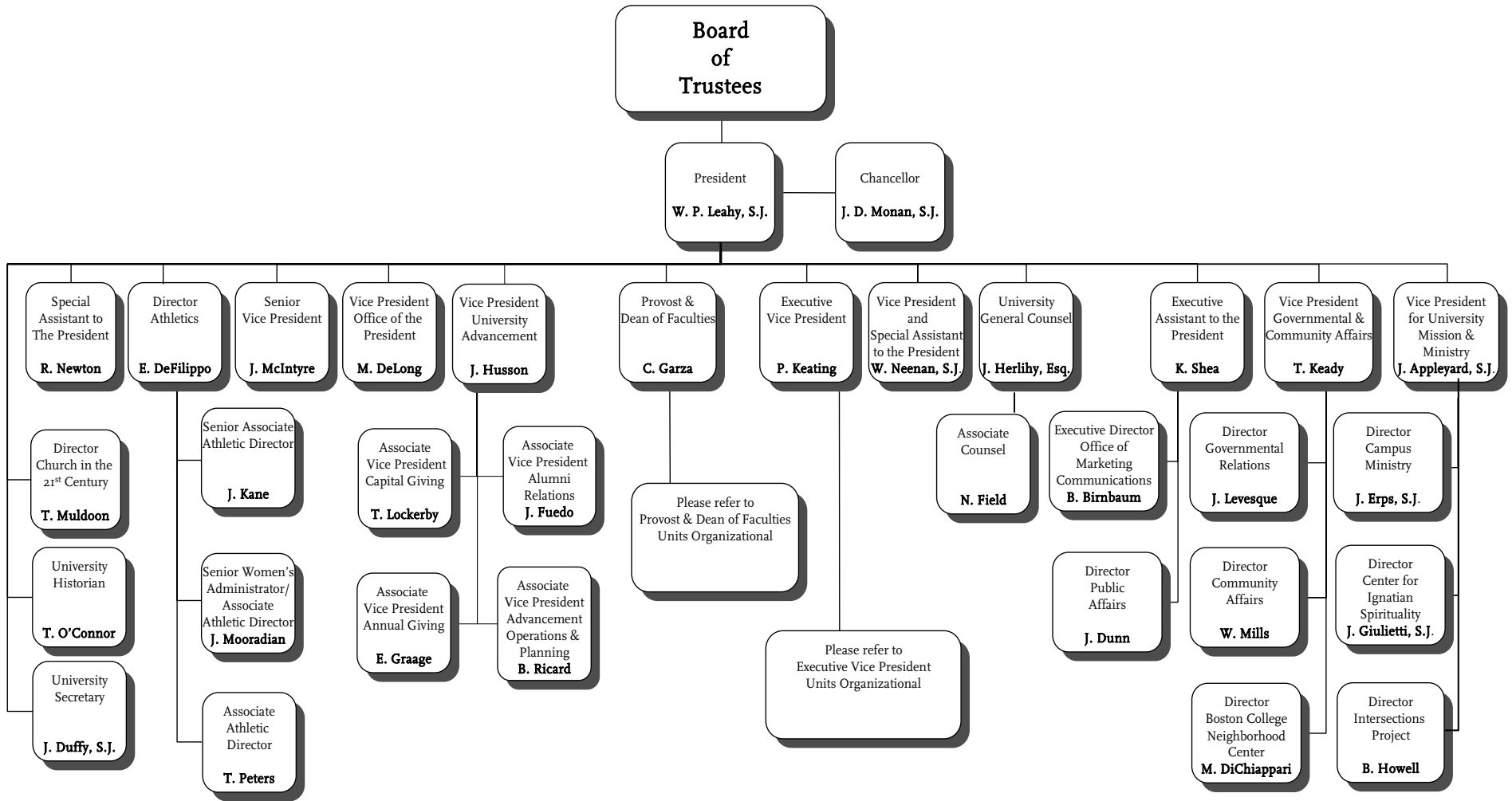

Source: Department of Human Resources, December 2006



**Provost  
& Dean of  
Faculties  
C. Garza**

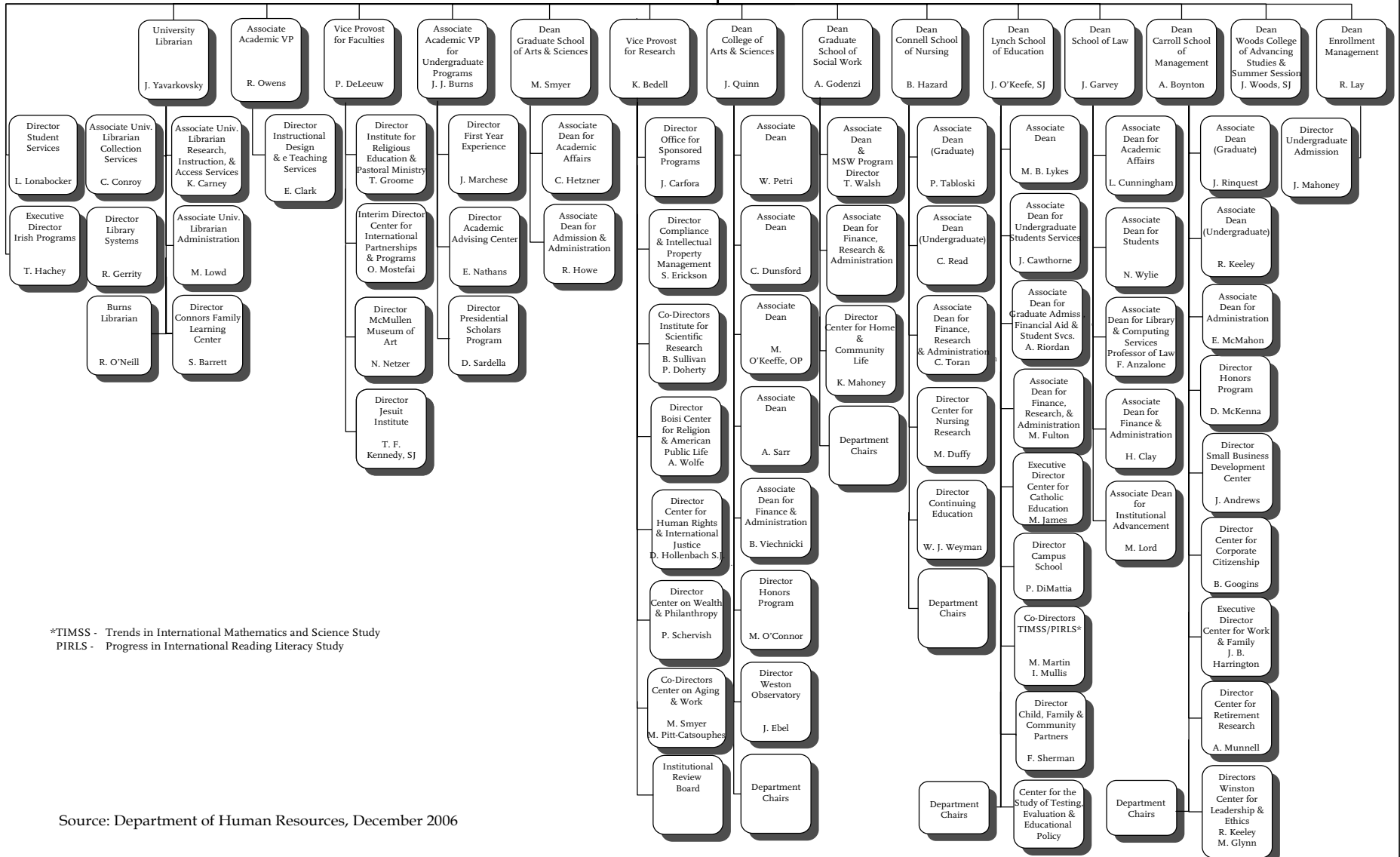

\*TIMSS - Trends in International Mathematics and Science Study  
PIRLS - Progress in International Reading Literacy Study

Source: Department of Human Resources, December 2006

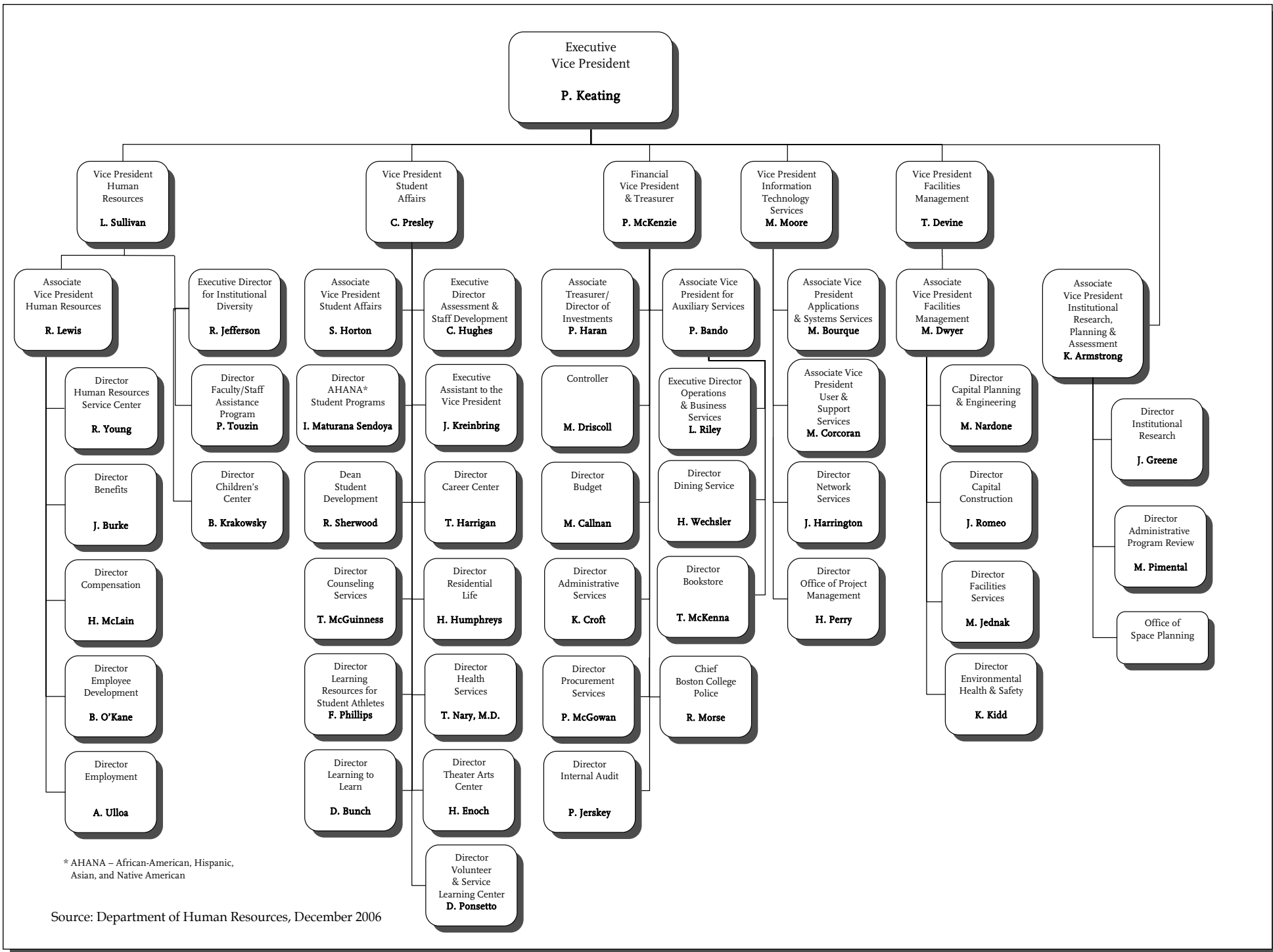

\* AHANA – African-American, Hispanic, Asian, and Native American

Source: Department of Human Resources, December 2006

## UNIVERSITY ADMINISTRATORS 2006-2007

### Undergraduate Admission

John L. Mahoney, Jr., Director

### Center on Aging & Work

Michael A. Smyer, Co-Director  
Martha Pitt-Catsoupes, Co-Director

### AHANA Student Programs

Ines M. Maturana Sendoya, Director

### Alumni Association

John Feudo, Associate Vice President,  
Alumni Relations

### Athletics

Eugene B. DeFilippo, Jr., Director

### Internal Audit

Pamela A. Jerskey, Director

### Auxiliary Services

Patricia Bando, Associate Vice President

### Boisi Center for Religion and American Public Life

Alan Wolfe, Director

### Bookstore

Thomas McKenna, Director

### Budget

Michael T. Callnan, Director

### Campus Ministry

James D. Erps, S.J., Director

### Campus School

Philip A. DiMattia, Director

### Capital Construction

John S. Romeo, Director

### Capital Planning & Engineering

Mary S. Nardone, Director

### Career Center

Theresa A. Harrigan, Director

### Church in the 21<sup>st</sup> Century

Timothy P. Muldoon, Director

### Community Affairs

William R. Mills, Director

### Compliance and Intellectual Property Management

Stephen Erickson, Director

### Connors Family Learning Center

Suzanne M. Barrett, Director

### Continuing Education, Connell School of Nursing

W. Jean Weyman, Director

### Controller

Michael J. Driscoll

### Center for Corporate Citizenship

Bradley K. Googins, Director

### University Counseling Services

Thomas P. McGuinness, Director

### Development - Annual Giving

Eric C. Graage, Associate Vice President

### Development - Capital Giving

Thomas P. Lockerby, Associate Vice President

### Development-Advancement

#### Operations & Planning

Brenda S. Ricard, Associate Vice President

### Dining Service

Helen S. Wechsler, Director

### Environmental Health and Safety

Keith D. Kidd, Director

### Financial Vice President & Treasurer

Kathy Croft, Director, Administrative Services

### First Year Experience

Joseph P. Marchese, Director

### University General Counsel

Joseph Herlihy, Esq.  
Nora E. Field, Associate Counsel, Esq.

### Health Services

Thomas I. Nary, M.D., Director

### University Historian

Thomas H. O'Connor

### Honors Program, College of Arts & Sciences

Mark F. O'Connor, Director

### Honors Program, Carroll School of Management

David R. McKenna, Director

### Human Resources

Robert J. Lewis, Associate Vice President

### Human Resources - Benefits

John R. Burke, Director

### Human Resources - Children's Center

Barbara A. Krakowsky, Director

### Human Resources - Compensation

Halley McLain, Director

### Human Resources - Employee Development

Bernard R. O'Kane, Director

### Human Resources - Office for Institutional Diversity

Richard P. Jefferson, Executive Director

### Human Resources - Employment

Anita E. Ulloa, Director

### Human Resources - Faculty/Staff Assistance Program

Patricia A. Touzin, Director

### Human Resources Service Center

Richard M. Young, Director

### Center for Human Rights & International Justice

David Hollenbach, S.J., Director

### Center for Ignatian Spirituality

Julio Giulietti, S.J., Director

### Information Technology - Applications & Systems Services

Michael Bourque, Associate Vice President

### Information Technology - User & Support Services

Mary C. Corcoran, Associate Vice President

### Information Technology - Network Services

Joseph E. Harrington, Director

### Information Technology - Project Management

Henry A. Perry, Director

### Institutional Research, Planning & Assessment

Kelli Armstrong, Associate Vice President  
Jessica Greene, Director, Institutional Research

### Intersections Project

Burton Howell, Director

### Irish Programs

Thomas E. Hachey, Executive Director

### Jesuit Institute

T. Frank Kennedy, S.J., Director

### Learning to Learn

Dan Bunch, Director

### Learning Resources for Student Athletes

Ferna L. Phillips, Director

### Office of Marketing Communications

Ben Birnbaum, Executive Director and Special  
Assistant to the President

### McMullen Museum of Art

Nancy D. Netzer, Director

### Boston College Neighborhood Center

Maria S. DiChiappari, Director

### Center for Nursing Research

Mary E. Duffy, Director

### Boston College Police

Robert A. Morse, Chief

## UNIVERSITY ADMINISTRATORS 2006-2007 (Continued)

### Presidential Scholars Program

Dennis J. Sardella, Director

### Public Affairs

John B. Dunn, Director

### Procurement Services

Richard J. Geppner, Director

### Institute for Religious Education and Pastoral Ministry

Thomas Groome, Director

### Residential Life

Henry J. Humphreys, Director

### Center for Retirement Research

Alicia H. Munnell, Director

### Institute for Scientific Research

Brian F. Sullivan, Co-Director

Patricia H. Doherty, Co-Director

### Small Business Development Center

Joseph P. Andrews, Director

### Office for Sponsored Programs

John M. Carfora, Director

### Student Affairs

Sheilah S. Horton, Associate Vice President

James Kreinbring, Executive Assistant to the Vice President

### Student Development

Robert A. Sherwood, Dean

### Student Services

Louise M. Lonabocker, Director

### Theater Arts Center

Howard Enoch, Director

### Associate Treasurer

Paul P. Haran, Associate Treasurer and Director of Investments

### Volunteer & Service Learning Center

Daniel P. Ponsetto, Director

### Center on Wealth & Philanthropy

Paul G. Schervish, Director

### Weston Observatory

John E. Ebel, Director

### Winston Center for Leadership & Ethics

Richard Keely, Program Director

Mary Ann Glynn, Research Director

### Center for Work and Family

J. Bradley Harrington, Executive Director

Source: Department of Human Resources

## DEPARTMENT CHAIRPERSONS 2006-2007

### Arts & Sciences

Biology ..... Thomas Chiles

Chemistry ..... Amir H. Hoveyda

Classical Studies..... Charles F. Ahern

Communication .....Dale Herbeck

Computer Science.....Robert Muller

Economics ..... Marvin C. Kraus

English..... Mary Crane

Fine Arts..... John Michalczyk

Geology &  
Geophysics..... Alan L. Kafka

German Studies.....Michael Resler

History .....Marilynn Johnson

Mathematics .....Gerard E. Keough

Music ..... T. Frank Kennedy

Philosophy .....Patrick Byrne

Physics..... Kevin Bedell

Political Science..... Susan Shell

Psychology ..... James Russell

Romance Languages  
& Literatures..... Dwayne E. Carpenter

Slavic & Eastern  
Languages ..... Maxim Shrayer

Sociology ..... Juliet Schor

Theatre..... John H. Houchin

Theology.....Kenneth Himes

### Carroll School of Management

Accounting.....Billy Soo

Business Law ..... Christine N. O'Brien

Finance ..... Hassan Tehranian

Information Systems.....James Gips

Marketing.....Gerald Smith

Operations & Strategic  
Management ..... Samuel B. Graves

Organization Studies.....Stephen Borgatti

### Connell School of Nursing

Adult Health..... Robin Wood

Community  
Health..... Katherine Frame

Maternal &  
Child Health .....Sandra Mott

Psychiatric/Mental  
Health..... Anne Norris

### Lynch School of Education

Counseling, Developmental  
& Educational  
Psychology..... Elizabeth Sparks

Educational Administration  
& Higher Education .....Irwin Blumer

Educational Research,  
Measurement  
& Evaluation.....Larry H. Ludlow

Teacher Education/Special  
Education, Curriculum &  
Instruction..... Audrey Friedman

Source: Office of the Provost and Dean of Faculties

Note: Data for 2006-2007 CSOM departments have been adjusted from incorrect listing of Operations, Information, & Strategic

Management to correct listings of Information Systems and Operations & Strategic Management on March 7, 2007

## PROFESSIONAL, ADMINISTRATIVE, AND SUPPORT STAFF PERSONNEL By Gender, Fall 2006

	Full-Time Positions					Part-Time Positions					Total Positions	Total FTE
	Men	Women	Open	Total	FTE	Men	Women	Open	Total	FTE		
<b>Professional Administrative</b>												
Dean of Faculties*	123	226	19	368	368.00	18	18	4	40	20.95	408	388.95
Student Affairs	39	58	6	103	103.00	13	15	3	31	8.76	134	111.76
Athletics	70	33	4	107	107.00	13	7	1	21	5.27	128	112.27
Information Technology	109	43	16	168	168.00	1	3	-	4	2.40	172	170.40
Financial Vice President**	64	49	6	119	119.00	-	2	-	2	1.14	121	120.14
University Relations	24	72	16	112	112.00	1	2	-	3	1.70	115	113.70
Campus Facilities	45	8	6	59	59.00	1	-	-	1	0.54	60	59.54
President***	45	22	1	68	68.00	4	3	-	7	3.94	75	71.94
Human Resources	9	28	2	39	39.00	1	1	-	2	0.63	41	39.63
Executive Vice President****	-	7	2	9	9.00	-	-	-	-	-	9	9.00
<b>Total</b>	<b>528</b>	<b>546</b>	<b>78</b>	<b>1,152</b>	<b>1,152.00</b>	<b>52</b>	<b>51</b>	<b>8</b>	<b>111</b>	<b>45.33</b>	<b>1263</b>	<b>1,197.33</b>
<b>Secretarial, Clerical, Technical</b>												
Secretarial/Clerical	52	322	35	409	409.00	6	63	8	77	41.38	486	450.38
Library Assistants	22	38	1	61	61.00	2	9	1	12	7.71	73	68.71
Technical, Other	39	8	2	49	49.00	-	-	-	-	-	49	49.00
<b>Total</b>	<b>113</b>	<b>368</b>	<b>38</b>	<b>519</b>	<b>519.00</b>	<b>8</b>	<b>72</b>	<b>9</b>	<b>89</b>	<b>49.09</b>	<b>608</b>	<b>568.09</b>
<b>Facilities, Plant Services</b>												
Dining Services	107	59	9	175	175.00	5	16	2	23	16.63	198	191.63
Housekeeping	104	50	4	158	158.00	-	-	-	-	-	158	158.00
Grounds & Trades	103	1	4	108	108.00	-	-	-	-	-	108	108.00
Gate Attendants, Police	56	9	2	67	67.00	9	3	1	13	8.45	80	75.45
Mailroom, Switchboard	11	3	-	14	14.00	3	1	-	4	2.20	18	16.20
<b>Total</b>	<b>381</b>	<b>122</b>	<b>19</b>	<b>522</b>	<b>522.00</b>	<b>17</b>	<b>20</b>	<b>3</b>	<b>40</b>	<b>27.28</b>	<b>562</b>	<b>549.28</b>
<b>Total Positions</b>	<b>1,022</b>	<b>1,036</b>	<b>135</b>	<b>2,193</b>	<b>2,193.00</b>	<b>77</b>	<b>143</b>	<b>20</b>	<b>240</b>	<b>121.70</b>	<b>2,433</b>	<b>2,314.70</b>

\* Includes academic administration, Student Services, and all library professional administrative staff

\*\* Includes financial and business departments, Bookstore, Boston College Police, Bureau of Conferences, Dining Services

\*\*\* Includes Office of the President, Office of the Senior Vice President, Mission and Ministry, Boston College Neighborhood Center, Marketing Communications, Public Affairs, Governmental and Community Affairs, University General Counsel, University Historian, University Secretary, and all Executives

\*\*\*\* Includes the Offices of Space Planning and Institutional Research

Note: The above figures represent all permanent positions funded by the University as of September 30, 2006. Restricted funded positions are not included. Positions funded partially by outside contracts or grants are counted above as part-time University Positions.

Source: Department of Human Resources

## RESTRICTED FUNDED PERSONNEL By Gender and FTE, Fall 2006

	Full-Time Positions				Part-Time Positions				Total Positions	Total FTE
	Men	Women	Total	FTE	Men	Women	Total	FTE		
Faculty	1	-	1	1.00	-	-	-	-	1	1.00
Professional, Administrative	10	25	35	35.00	16	26	42	24.90	77	59.90
Research Associate or Assistant	49	60	109	109.00	1	1	2	1.30	111	110.30
Secretarial, Clerical, Technical	1	5	6	6.00	-	9	9	2.60	15	8.60
<b>Total Positions</b>	<b>61</b>	<b>90</b>	<b>151</b>	<b>151.00</b>	<b>17</b>	<b>36</b>	<b>53</b>	<b>28.80</b>	<b>204</b>	<b>179.80</b>

Note: Incremental restricted funded positions supported entirely by Contract & Grant, Endowment or Restricted Gift funding as of September 30, 2006

Source: Department of Human Resources

## FACULTY BY SCHOOL AND RANK\*

### 2005-2006

School	Professor		Associate		Assistant		Instructor		Total		Faculty on leave**
	No.	%	No.	%	No.	%	No.	%	No.	%	
Arts & Sciences	159	38%	153	36%	95	23%	15	4%	422	100%	30.5
Education	23	43%	16	30%	15	28%	-	-	54	100%	3
Law	26	57%	16	34%	4	9%	-	-	46	100%	4.5
Management	24	26%	36	39%	22	24%	10	11%	92	100%	4
Nursing	9	21%	15	34%	9	20%	11	25%	44	100%	1
Social Work	5	24%	10	48%	5	24%	1	5%	21	100%	1
<b>Total</b>	<b>246</b>	<b>36%</b>	<b>246</b>	<b>36%</b>	<b>150</b>	<b>22%</b>	<b>37</b>	<b>6%</b>	<b>679</b>	<b>100%</b>	<b>44</b>

\* Includes all full-time regular faculty members

\*\* Includes faculty members who were on unpaid leave for all or part of the 2005-06 academic year

Source: Office of the Provost and Dean of Faculties

## FACULTY BY SCHOOL AND GENDER

### 2005-2006

School	Women		Men		Total	
	No.	%	No.	%	No.	%
Arts & Sciences	128	30%	294	70%	422	100%
Education	28	52%	26	48%	54	100%
Law	20	43%	26	57%	46	100%
Management	30	33%	62	67%	92	100%
Nursing	41	93%	3	7%	44	100%
Social Work	12	57%	9	43%	21	100%
<b>Total</b>	<b>259</b>	<b>38%</b>	<b>420</b>	<b>62%</b>	<b>679</b>	<b>100%</b>

Source: Office of the Provost and Dean of Faculties

## FACULTY BY SCHOOL AND TENURE STATUS

### 2005-2006

School	Tenured Faculty		Non-Tenured Faculty		Total	
	No.	%	No.	%	No.	%
Arts & Sciences	270	64%	152	36%	422	100%
Education	37	69%	17	31%	54	100%
Law	36	78%	10	22%	46	100%
Management	60	65%	32	35%	92	100%
Nursing	24	55%	20	45%	44	100%
Social Work	13	62%	8	38%	21	100%
<b>Total</b>	<b>440</b>	<b>65%</b>	<b>239</b>	<b>35%</b>	<b>679</b>	<b>100%</b>

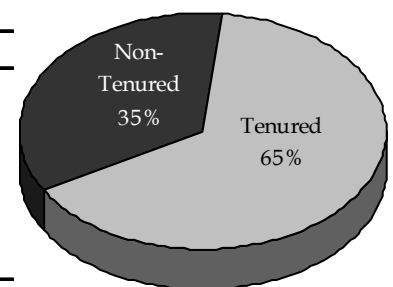

Source: Office of the Provost and Dean of Faculties

## FACULTY BY HIGHEST DEGREE EARNED AND GENDER 2005-2006

Degree	Women		Men		Total	
	No.	%	No.	%	No.	%
Doctorate	235	91%	407	97%	642	95%
Master's	24	9%	13	3%	37	5%
<b>Total</b>	<b>259</b>	<b>100%</b>	<b>420</b>	<b>100%</b>	<b>679</b>	<b>100%</b>

Source: Office of the Provost and Dean of Faculties

## FACULTY BY RANK AND GENDER 2005-2006

Rank	Women		Men		Total	
	No.	%	No.	%	No.	%
Professor	70	27%	176	42%	246	36%
Associate	93	36%	153	36%	246	36%
Assistant	72	28%	78	19%	150	23%
Instructor	24	9%	13	3%	37	5%
<b>Total</b>	<b>259</b>	<b>100%</b>	<b>420</b>	<b>100%</b>	<b>679</b>	<b>100%</b>

Source: Office of the Provost and Dean of Faculties

95% of Boston College faculty members hold a doctoral degree.

## FULL-TIME EQUIVALENT FACULTY, TEACHING FELLOWS, AND TEACHING ASSISTANTS By School, 2005-2006

School	FTE of Full-Time Faculty		FTE of Part-Time Faculty		FTE of Fellows & Assistants		Total FTE Faculty	
	No.	%	No.	%	No.	%	No.	%
Arts & Sciences	392.45	61%	104.66	55%	126.67	76%	623.78	63%
Education	50.50	8%	20.66	11%	29.34	18%	100.50	10%
Management	85.00	13%	21.66	12%	1.34	1%	108.00	11%
Nursing	45.00	7%	11.33	6%	6.75	4%	63.08	6%
Law	47.50	8%	8.66	5%	1.67	1%	57.83	6%
Social Work	21.00	3%	21.00	11%	0.67	0%	42.67	4%
<b>Total</b>	<b>641.45</b>	<b>100%</b>	<b>187.97</b>	<b>100%</b>	<b>166.44</b>	<b>100%</b>	<b>995.86</b>	<b>100%</b>

Source: Office of the Provost and Dean of Faculties

## FULL-TIME FACULTY, TEACHING FELLOWS, AND TEACHING ASSISTANTS By School and Department, 2005-2006

	Full-Time Faculty	Teaching Fellows	Teaching Assistants
<b>Arts &amp; Sciences</b>			
Biology	22	-	34
Chemistry	22	-	60
Classics	5	1	-
Communication	19.5	-	-
Computer Science	14	-	-
Economics	27	10	44
English	46.5	28	-
Fine Arts	17	-	-
Geology	7	-	13
Germanic Studies	3	-	-
History	39	12	18
Honors Program	11	-	-
Mathematics	24	10	6
Music	5	-	-
Philosophy	31	22	5
Physics	16	-	23
Political Science	22	2	-
Psychology	21	1	14
Religion and American Public Life	2	2	-
Romance Languages	22	31	-
Slavic	5	-	-
Sociology	18.5	9	16
Theater	7	-	-
Theology	46	7	14
Total Arts and Sciences	452.5	135	247
<b>Education</b>	57	33	55
<b>Law</b>	50.5	-	5
<b>Management</b>	96	4	-
<b>Nursing</b>	45	-	3
<b>Social Work</b>	22	2	-
<b>Total</b>	<b>723</b>	<b>174</b>	<b>310</b>

\* Includes faculty on leave

Source: Office of the Provost and Dean of Faculties



**FACULTY COMPENSATION\***  
Average by Rank

Year	Professor	Associate	Assistant
1996-97	\$111,100	\$80,700	\$69,000
1997-98	\$115,900	\$83,400	\$71,400
1998-99	\$120,000	\$85,800	\$71,300
1999-00	\$122,387	\$88,815	\$73,542
2000-01	\$131,800	\$92,700	\$71,300
2001-02	\$136,600	\$96,300	\$75,800
2002-03	\$145,170	\$100,228	\$81,313
2003-04	\$147,392	\$103,577	\$82,912
2004-05	\$153,500	\$106,700	\$88,100
2005-06	\$159,800	\$111,000	\$90,000

\* Includes salary and fringe benefits  
Source: Office of the Provost and Dean of Faculties

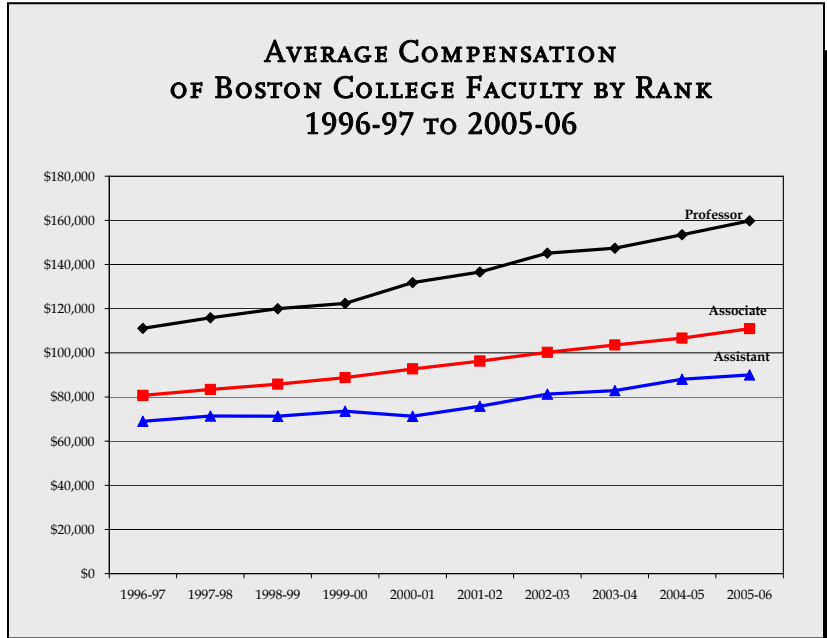

**FACULTY COMPENSATION BY RANK\***  
Boston College Average Compared to AAUP Category I (9-Month Equivalent), 2005-2006

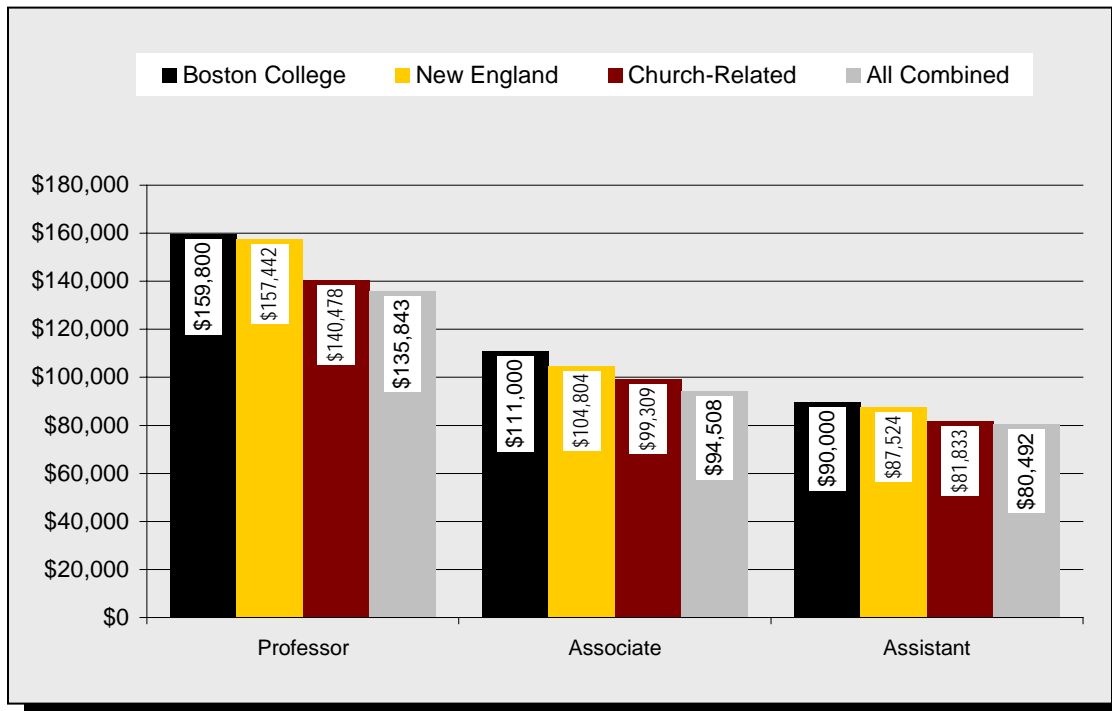

\* Includes salary and fringe benefits  
Source: Office of the Provost and Dean of Faculties; AAUP



# STUDENTS

### FULL-TIME FRESHMAN ENROLLMENT By Year and Gender

Fall	Men	Women	Total
1997	1,084	1,084	2,168
1998	1,063	1,184	2,247
1999	1,103	1,181	2,284
2000	1,114	1,132	2,246
2001	940	1,163	2,103
2002	1,150	1,165	2,315
2003	1,055	1,153	2,208
2004	1,090	1,219	2,309
2005	1,097	1,077	2,174
2006	1,074	1,210	2,284

Source: Office of Undergraduate Admission

### FRESHMAN ADMISSION PROFILE Middle 50% Range of SAT Scores

Class	Verbal	Math	Composite
2001	580 - 680	610 - 690	1210 - 1340
2002	590 - 680	610 - 690	1210 - 1350
2003	590 - 680	610 - 690	1210 - 1360
2004	600 - 690	620 - 700	1230 - 1370
2005	600 - 690	620 - 700	1240 - 1380
2006	600 - 690	620 - 710	1250 - 1390
2007	600 - 690	630 - 710	1260 - 1390
2008	610 - 700	630 - 710	1250 - 1400
2009	610 - 700	640 - 720	1260 - 1410

Note: Starting with the Class of 2010, separate score ranges have replaced the single range for the Verbal Score. The new composite score is the combination of all three.

Class	Critical			Composite
	Reading	Writing	Math	
2010	610 - 700	620 - 710	640 - 720	1900 - 2100

Source: Office of Undergraduate Admission

### FRESHMAN APPLICATIONS, ACCEPTANCES, AND ENROLLMENT By Year



Fall	Applications	Acceptances	Acceptances as a % of Applications	Total Enrollment	Enrollment as a % of Acceptances	Enrollment as a % of Applications
1997	16,455	6,455	39	2,168	34	13
1998	16,373	6,484	40	2,247	35	14
1999	19,746	6,976	35	2,284	33	12
2000	20,743	6,587	32	2,246	34	11
2001	19,059	6,401	34	2,103	33	11
2002	21,133	6,850	32	2,315	34	11
2003	22,424	6,896	31	2,208	32	10
2004	22,451	7,178	32	2,309	32	10
2005	23,823	7,302	31	2,174	30	9
2006	26,584	7,736	29	2,284	30	9

Note: Freshman enrollment reported above is based on deposits received from students accepting the offer of admission on or before the deadline set by the Committee on Admission. Withdrawals may occur during the summer months and the first two weeks in September.  
Source: Office of Undergraduate Admission

## APPLICATIONS, ACCEPTANCES, AND ENROLLMENT – CLASS OF 2010

### Geographic Distribution

	Applications	Acceptances	Enrollment		Applications	Acceptances	Enrollment
Alabama	47	15	2	Nevada	36	5	1
Alaska	9	1	0	New Hampshire	446	117	41
Arizona	143	54	13	New Jersey	2,686	801	238
Arkansas	18	4	0	New Mexico	34	16	3
California	2,653	637	123	New York	4,088	1,246	374
Colorado	247	49	12	North Carolina	171	47	13
Connecticut	1,616	496	174	North Dakota	5	1	0
Delaware	70	27	8	Ohio	492	168	39
District of Columbia	75	26	1	Oklahoma	38	9	3
Florida	849	273	68	Oregon	116	40	9
Georgia	224	72	18	Pennsylvania	1,101	317	81
Hawaii	115	45	11	Rhode Island	356	99	29
Idaho	33	10	5	South Carolina	52	8	2
Illinois	822	253	81	South Dakota	5	3	1
Indiana	112	35	4	Tennessee	93	22	5
Iowa	46	9	5	Texas	584	171	22
Kansas	60	24	8	Utah	42	9	1
Kentucky	57	16	2	Vermont	147	31	8
Louisiana	72	34	8	Virginia	455	149	26
Maine	271	61	22	Washington	273	80	21
Maryland	649	231	55	West Virginia	19	6	1
Massachusetts	4,646	1,326	576	Wisconsin	186	61	16
Michigan	226	63	13	Wyoming	11	1	0
Minnesota	329	108	41	Puerto Rico	133	48	16
Mississippi	13	5	0	Virgin Islands, Guam, Canal Zone	30	9	0
Missouri	164	62	19	Foreign	1,345	303	55
Montana	18	3	0	<b>Total</b>	<b>26,584</b>	<b>7,736</b>	<b>2,284</b>
Nebraska	56	30	10				

Note: Application, Acceptance, and Enrollment totals are as of May 2006. The Class of 2010 includes students from 44 states, the District of Columbia, Puerto Rico, and 55 foreign countries.  
Source: Office of Undergraduate Admission

## TOP CROSS APPLICATION COMPETITOR SCHOOLS OF ENROLLING FRESHMEN CLASS OF 2010

### Top 12 Colleges and Universities

Georgetown University	University of Pennsylvania	University of Notre Dame
Harvard College	Brown University	Columbia University
Tufts University	Dartmouth College	New York University
Boston University	Cornell University	Yale University

Note: Competitor schools are determined by the number of admitted students applying to the listed colleges. They do not include students of competitor schools who were not admitted to Boston College.

Source: Office of Enrollment Management, 2006 Admitted Student Questionnaire Plus (4,335 student responses)

## UNDERGRADUATE TRANSFER STUDENT APPLICATIONS, ACCEPTANCES, AND ENROLLMENT Full-Time

Fall*	Applications	Acceptances	Acceptances as a % of Applications	Total Enrollment	Enrollment as a % of Acceptances	Enrollment as a % of Applications
1997	1,338	495	37	247	50	19
1998	1,339	496	35	225	48	17
1999	1,525	447	29	248	55	16
2000	1,363	256	19	142	56	10
2001	1,015	258	25	132	51	13
2002	1,079	130	12	71	55	7
2003	1,123	260	23	124	48	11
2004	942	240	25	122	51	13
2005	1,009	150	15	80	53	8
2006	1,176	123	11	63	51	5

\* Transfer enrollment typically increases 25-40 students second semester

Source: Office of Undergraduate Admission

## UNDERGRADUATE TRANSFER STUDENT ENROLLMENT By Type of Previous Institution and Gender

Fall*	2-Year Public	2-Year Private	4-Year Public	4-Year Private	Total	Men	Women	Total
1997	22	5	66	154	247	112	135	247
1998	17	8	62	138	225	100	125	225
1999	24	4	59	161	248	95	153	248
2000	10	-	61	71	142	63	79	142
2001	9	2	45	76	132	59	73	132
2002	3	1	24	43	71	32	39	71
2003	13	-	34	77	124	55	69	124
2004	5	-	29	88	122	41	81	122
2005	4	-	24	52	80	38	42	80
2006	2	-	15	46	63	29	34	63

\* Transfer enrollment typically increases 25-40 students second semester

Source: Office of Undergraduate Admission

**ENROLLMENT, FALL 2006: By School, Gender, and Full- and Part-Time**

School	Full-Time			Part-Time			Total		
	Men	Women	Total	Men	Women	Total	Men	Women	Total
<b>Undergraduate Enrollment</b>									
College of Arts & Sciences	2,867	3,052	5,919	-	-	-	2,867	3,052	5,919
Carroll School of Management	1,291	706	1,997	-	-	-	1,291	706	1,997
Lynch School of Education	116	611	727	-	-	-	116	611	727
Connell School of Nursing	11	365	376	-	1	1	11	366	377
<b>Total Undergraduate Day Students</b>	<b>4,285</b>	<b>4,734</b>	<b>9,019</b>	<b>-</b>	<b>1</b>	<b>1</b>	<b>4,285</b>	<b>4,735</b>	<b>9,020</b>
Woods College of Advancing Studies	184	129	313	190	226	416	374	355	729
<b>Graduate &amp; Professional Enrollment</b>									
Graduate Arts & Sciences	182	161	343	390	338	728	572	499	1,071
Graduate Education	69	319	388	162	424	586	231	743	974
Graduate Management	178	129	307	379	197	576	557	326	883
Graduate Nursing	7	102	109	11	101	112	18	203	221
Graduate Social Work	36	375	411	18	92	110	54	467	521
Law School	433	356	789	1	-	1	434	356	790
Graduate Advancing Studies	16	20	36	47	89	136	63	109	172
<b>Total Graduate &amp; Professional</b>	<b>921</b>	<b>1,462</b>	<b>2,383</b>	<b>1,008</b>	<b>1,241</b>	<b>2,249</b>	<b>1,929</b>	<b>2,703</b>	<b>4,632</b>
<b>Total University Enrollment</b>	<b>5,390</b>	<b>6,325</b>	<b>11,715</b>	<b>1,198</b>	<b>1,468</b>	<b>2,666</b>	<b>6,588</b>	<b>7,793</b>	<b>14,381</b>

Note: Undergraduate enrollment includes 236 students on Boston College International Exchange programs who are not on the Boston College campus. Excluding those studying abroad, the total number of undergraduate day students attending Boston College in the fall 2006 semester is 8,784. Source: Office of Student Services

**STUDENT CREDIT HOURS: By School**

	2001-2002	2002-2003	2003-2004	2004-2005	2005-2006
<b>Undergraduate</b>					
College of Arts & Sciences	173,114	175,346	173,624	179,834	178,541
Carroll School of Management	63,241	61,099	61,038	58,962	60,175
Lynch School of Education	23,654	23,466	23,719	24,508	23,207
Connell School of Nursing	6,751	6,454	8,188	9,872	10,682
Woods College of Advancing Studies	13,543	13,347	12,899	12,312	14,522
<b>Total Undergraduate</b>	<b>280,303</b>	<b>279,712</b>	<b>279,468</b>	<b>285,488</b>	<b>287,127</b>
<b>Graduate &amp; Professional</b>					
Graduate Arts and Sciences	9,118	9,202	8,988	10,017	10,224
Graduate Education	11,630	13,154	13,919	14,348	14,267
Graduate Management	14,405	14,730	14,629	14,566	13,781
Graduate Nursing	2,674	3,023	3,958	3,865	3,402
Graduate Social Work	12,590	12,598	11,007	10,894	11,424
Law School	23,489	23,416	23,578	23,010	23,586
Graduate Advancing Studies	1,582	1,766	1,659	1,788	1,810
<b>Total Graduate &amp; Professional</b>	<b>75,488</b>	<b>77,889</b>	<b>77,738</b>	<b>78,488</b>	<b>78,494</b>
<b>Total</b>	<b>355,791</b>	<b>357,601</b>	<b>357,206</b>	<b>363,976</b>	<b>365,621</b>

Note: "Student Credit Hours" = students enrolled in a college x the number of credits taken by each of those students; Source: Office of Student Services

## UNDERGRADUATE, GRADUATE & PROFESSIONAL ENROLLMENT, FALL 2002 TO FALL 2006 By School, Gender, and Full- and Part-Time

	Undergraduate Day Schools					Graduate & Professional							Univ.		
	A&S	Ed.	Mgt.	Nurs.	Total	Adv.St.	GA&S	GEd.	GMgt.	GNurs.	GSSW	Law	Total	GAdv.St.	Total
<b>Fall 2002</b>															
Full-Time	5,895	756	2,045	220	8,916	248	324	372	273	98	297	806	2,170	10	<b>11,344</b>
Part-Time	-	-	-	-	-	526	712	634	700	72	148	-	2,266	161	<b>2,953</b>
Men	2,889	126	1,264	6	4,285	401	519	235	643	5	64	367	1,833	72	<b>6,591</b>
Women	3,006	630	781	214	4,631	373	517	771	330	165	381	439	2,603	99	<b>7,706</b>
<b>Total</b>	<b>5,895</b>	<b>756</b>	<b>2,045</b>	<b>220</b>	<b>8,916</b>	<b>774</b>	<b>1,036</b>	<b>1,006</b>	<b>973</b>	<b>170</b>	<b>445</b>	<b>806</b>	<b>4,436</b>	<b>171</b>	<b>14,297</b>
<b>Fall 2003</b>															
Full-Time	5,767	767	2,048	269	8,851	282	318	419	349	125	363	811	2,385	12	<b>11,530</b>
Part-Time	-	-	-	-	-	486	719	642	629	69	156	1	2,216	147	<b>2,849</b>
Men	2,805	137	1,270	9	4,221	393	526	279	637	11	85	380	1,918	72	<b>6,604</b>
Women	2,962	630	778	260	4,630	375	511	782	341	183	434	432	2,683	87	<b>7,775</b>
<b>Total</b>	<b>5,767</b>	<b>767</b>	<b>2,048</b>	<b>269</b>	<b>8,851</b>	<b>768</b>	<b>1,037</b>	<b>1,061</b>	<b>978</b>	<b>194</b>	<b>519</b>	<b>812</b>	<b>4,601</b>	<b>159</b>	<b>14,379</b>
<b>Fall 2004</b>															
Full-Time	5,967	786	1,977	329	9,059	285	351	415	356	113	369	796	2,400	14	<b>11,758</b>
Part-Time	-	-	-	-	-	429	695	640	612	120	122	-	2,189	152	<b>2,770</b>
Men	2,865	137	1,242	16	4,260	371	539	272	637	14	69	391	1,922	85	<b>6,638</b>
Women	3,102	649	735	313	4,799	343	507	783	331	219	422	405	2,667	81	<b>7,890</b>
<b>Total</b>	<b>5,967</b>	<b>786</b>	<b>1,977</b>	<b>329</b>	<b>9,059</b>	<b>714</b>	<b>1,046</b>	<b>1,055</b>	<b>968</b>	<b>233</b>	<b>491</b>	<b>796</b>	<b>4,589</b>	<b>166</b>	<b>14,528</b>
<b>Fall 2005</b>															
Full-Time	5,908	753	2,000	358	9,019	414	363	425	349	105	390	817	2,449	13	<b>11,895</b>
Part-Time	-	-	-	-	-	401	736	608	560	96	117	2	2,119	155	<b>2,675</b>
Men	2,904	126	1,269	15	4,314	409	573	251	569	20	57	414	1,884	65	<b>6,672</b>
Women	3,004	627	731	343	4,705	406	526	782	340	181	450	405	2,684	103	<b>7,898</b>
<b>Total</b>	<b>5,908</b>	<b>753</b>	<b>2,000</b>	<b>358</b>	<b>9,019</b>	<b>815</b>	<b>1,099</b>	<b>1,033</b>	<b>909</b>	<b>201</b>	<b>507</b>	<b>819</b>	<b>4,568</b>	<b>168</b>	<b>14,570</b>
<b>Fall 2006</b>															
Full-Time	5,919	727	1,997	376	9,019	313	343	388	307	109	411	789	2,347	36	<b>11,715</b>
Part-Time	-	-	-	1	1	416	728	586	576	112	110	1	2,113	136	<b>2,666</b>
Men	2,867	116	1,291	11	4,285	374	572	231	557	18	54	434	1,866	63	<b>6,588</b>
Women	3,052	611	706	366	4,735	355	499	743	326	203	467	356	2,594	109	<b>7,793</b>
<b>Total</b>	<b>5,919</b>	<b>727</b>	<b>1,997</b>	<b>377</b>	<b>9,020</b>	<b>729</b>	<b>1,071</b>	<b>974</b>	<b>883</b>	<b>221</b>	<b>521</b>	<b>790</b>	<b>4,460</b>	<b>172</b>	<b>14,381</b>

Source: Office of Student Services

## AHANA & INTERNATIONAL ENROLLMENT, FALL 2006 Undergraduate Day Schools

	Men	Women	Total	Percent*
Black or African-American	225	306	531	6.0%
Native American	7	23	30	0.3%
Asian	385	439	824	9.3%
Hispanic	300	441	741	8.4%
AHANA Undergraduate	917	1,209	2,126	24.1%
International Students**	92	108	200	2.2%
<b>AHANA &amp; International Students</b>	<b>1,009</b>	<b>1,317</b>	<b>2,326</b>	<b>26.3%</b>

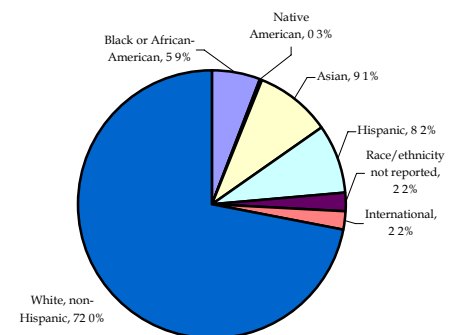

\*AHANA percentages are based on students who report their race/ethnicity identification. In fall of 2006, 197 students (107 men, 90 women) did not report race or ethnicity.

\*\* International students include nonresident aliens of all racial and ethnic groups including Caucasian.

Source: Office of Student Services



## FULL-TIME EQUIVALENT ENROLLMENT\*

### By School, Fall 1997 through Fall 2006

	1997	1998	1999	2000	2001	2002	2003	2004	2005	2006
<b>Undergraduate Students</b>										
College of Arts & Sciences	5,589	5,577	5,853	5,741	5,850	5,895	5,767	5,967	5,908	5,919
Lynch School of Education	806	810	828	785	772	756	767	786	753	727
Carroll School of Management	2,276	2,288	2,271	2,187	2,148	2,045	2,048	1,977	2,000	1,997
School of Nursing	250	247	237	216	230	220	269	329	358	376
<b>Total Day Students</b>	<b>8,921</b>	<b>8,922</b>	<b>9,189</b>	<b>8,929</b>	<b>9,000</b>	<b>8,916</b>	<b>8,851</b>	<b>9,059</b>	<b>9,019</b>	<b>9,019</b>
College of Advancing Studies	531	485	439	464	440	423	444	428	548	452
<b>Total Undergraduate</b>	<b>9,452</b>	<b>9,407</b>	<b>9,628</b>	<b>9,393</b>	<b>9,440</b>	<b>9,339</b>	<b>9,295</b>	<b>9,487</b>	<b>9,567</b>	<b>9,471</b>
<b>Graduate &amp; Professional</b>										
Graduate Arts & Sciences	592	601	548	539	553	561	558	583	608	586
Graduate Education	600	655	665	621	532	583	633	628	628	583
Graduate Management	464	486	455	481	511	506	559	560	536	499
Graduate Nursing	87	99	117	112	106	122	148	153	137	146
Graduate Social Work	463	412	392	360	348	346	415	410	429	448
Law	826	825	829	805	813	806	811	796	818	789
Graduate Advancing Studies	68	81	77	64	60	64	61	65	65	81
<b>Total Graduate &amp; Professional</b>	<b>3,100</b>	<b>3,159</b>	<b>3,083</b>	<b>2,982</b>	<b>2,923</b>	<b>2,988</b>	<b>3,185</b>	<b>3,195</b>	<b>3,221</b>	<b>3,132</b>
<b>Total University</b>	<b>12,552</b>	<b>12,566</b>	<b>12,711</b>	<b>12,375</b>	<b>12,363</b>	<b>12,327</b>	<b>12,480</b>	<b>12,682</b>	<b>12,788</b>	<b>12,603</b>

\* Method of computation: three part-time students equal one full-time equivalent student  
Source: Office of Student Services

FULL-TIME EQUIVALENT  
UNDERGRADUATE ENROLLMENT  
FALL 2006

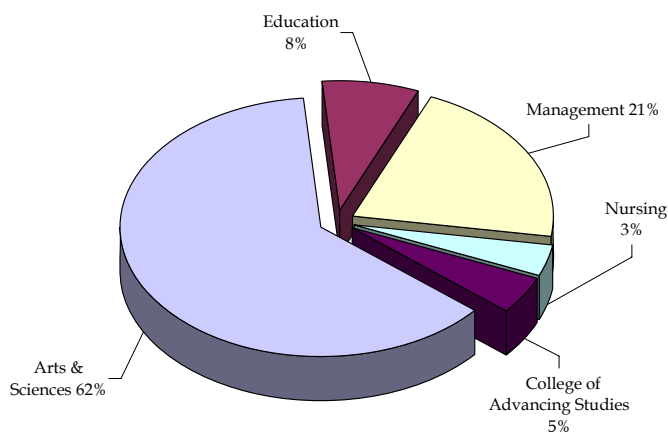

FULL-TIME EQUIVALENT  
GRADUATE ENROLLMENT  
FALL 2006

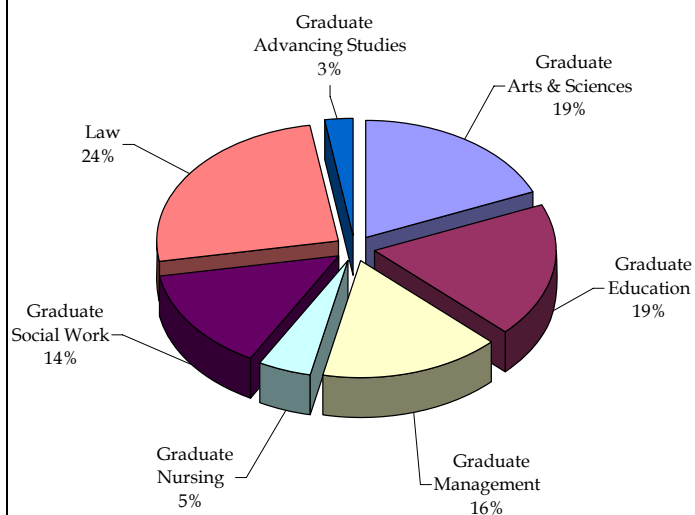

## UNDERGRADUATES STUDYING ABROAD By Year

	Fall Semester			Spring Semester			Annual Average		
	University Programs	External Programs	Total All Programs	University Programs	External Programs	Total All Programs	University Programs	External Programs	Total All Programs
2001-2002	239	50	289	224	125	349	277	96	372
2002-2003	255	43	298	303	103	406	279	73	352
2003-2004	269	64	333	328	148	476	299	106	405
2004-2005	274	41	315	362	87	449	318	64	382
2005-2006	358	46	404	378	91	469	368	69	437

Source: Office of Student Services

## SUMMER SESSION ENROLLMENT By Year

Summer	1997	1998	1999	2000	2001	2002	2003	2004	2005	2006
Undergraduate	1,879	1,960	1,969	1,929	1,878	1,881	1,706	1,727	1,685	1,708
Graduate/Professional*	1,886	1,843	1,855	2,031	1,751	1,725	2,037	2,060	2,324	2,170
<b>Total</b>	<b>3,765</b>	<b>3,803</b>	<b>3,824</b>	<b>3,960</b>	<b>3,629</b>	<b>3,606</b>	<b>3,743</b>	<b>3,787</b>	<b>4,009</b>	<b>3,878</b>

\* Includes students registered through the Institute of Religious Education and Pastoral Ministry and the Carroll Graduate School of Management  
Source: Office of Student Services

## GEOGRAPHIC DISTRIBUTION OF UNDERGRADUATE STUDENTS By State

State	2000	2003	2004	2005	2006	State	2000	2003	2004	2005	2006
Alabama	10	12	12	10	11	Nevada	3	4	9	10	6
Alaska	4	3	4	5	5	New Hampshire	184	166	176	165	171
Arizona	29	39	41	35	33	New Jersey	941	955	1,004	979	954
Arkansas	4	3	3	4	4	New Mexico	12	7	7	8	10
California	380	419	435	427	437	New York	1,372	1,432	1,449	1,450	1,427
Colorado	57	69	65	57	52	North Carolina	26	36	42	44	45
Connecticut	765	699	697	644	648	North Dakota	1	2	4	2	1
Delaware	22	18	16	17	20	Ohio	125	145	134	138	140
Washington, DC	29	24	26	33	29	Oklahoma	13	12	10	7	9
Florida	303	234	251	260	247	Oregon	20	18	23	26	26
Georgia	53	53	49	43	49	Pennsylvania	309	291	307	304	306
Hawaii	34	21	19	20	27	Rhode Island	184	191	188	189	176
Idaho	4	6	4	2	8	South Carolina	5	8	13	12	16
Illinois	248	228	214	213	243	South Dakota	1	1	-	-	1
Indiana	29	28	25	22	18	Tennessee	15	15	15	17	19
Iowa	17	14	9	9	11	Texas	131	146	131	134	125
Kansas	28	25	18	23	24	Utah	4	13	13	13	11
Kentucky	15	16	7	6	6	Vermont	52	50	42	44	39
Louisiana	22	25	21	14	17	Virginia	76	88	90	91	99
Maine	108	102	93	96	91	Washington	63	49	58	67	67
Maryland	255	231	241	229	230	West Virginia	2	5	3	2	4
Massachusetts	2,401	2,435	2,516	2,560	2,559	Wisconsin	50	54	62	60	57
Michigan	71	72	69	64	63	Wyoming	1	2	3	5	4
Minnesota	110	117	129	116	122	Guam	4	-	1	2	2
Mississippi	2	3	3	1	-	Puerto Rico	47	41	41	48	50
Missouri	54	53	61	66	66	Virgin Islands	1	4	5	8	7
Montana	4	11	10	7	2	International	208	142	176	163	200
Nebraska	22	14	15	16	21	Other*	n/a	n/a	n/a	32	5
<b>Total</b>							<b>8,930</b>	<b>8,851</b>	<b>9,059</b>	<b>9,019</b>	<b>9,020</b>

\* Includes Americans living abroad and those living in other American territories  
Source: Office of Student Services

## UNDERGRADUATE MAJORS, 1997-2006

### By School

	1997	1998	1999	2000	2001	2002	2003	2004	2005	2006
<b>Arts &amp; Sciences</b>										
Art History	38	36	34	32	45	42	41	60	55	66
Biochemistry	117	97	84	83	82	95	118	125	122	127
Biology	665	543	539	481	443	465	494	581	650	641
Chemistry	84	90	94	84	89	102	98	86	75	97
Classics	24	19	15	11	21	17	26	33	32	37
Communication	542	624	734	865	945	963	925	943	953	945
Computer Science	133	181	202	200	189	139	108	93	68	57
Economics	404	430	402	382	374	398	417	411	445	472
English	931	868	906	863	845	770	758	814	814	770
Film Studies	-	-	-	10	32	46	45	50	51	51
French	39	45	50	56	47	49	46	34	42	43
Geology/Geophysics	73	66	58	52	42	30	29	31	33	39
German	14	8	11	10	3	7	12	16	26	27
History	392	410	431	451	465	530	560	595	627	618
Independent	1	3	2	5	3	1	-	-	-	-
International Studies	67	64	56	45	31	32	35	57	82	78
Italian	7	6	4	5	3	5	2	7	11	8
Mathematics	168	123	148	135	134	194	200	196	190	177
Music	23	26	23	22	29	32	31	36	43	42
Philosophy	158	166	193	211	230	261	252	255	282	270
Physics	18	29	33	36	34	46	50	61	47	62
Romance Languages-Total	120	116	114	110	96	111	115	101	119	120
Political Science	671	618	649	626	646	669	693	796	801	777
Psychology	694	703	764	684	660	617	492	428	425	450
Slavic & Eastern Languages	8	11	11	7	5	12	15	15	21	34
Sociology	239	238	249	219	219	247	232	202	170	204
Spanish/Hispanic Studies	74	65	60	49	46	57	67	60	66	69
Studio Art	34	41	44	42	40	41	42	42	35	34
Theater Arts	87	84	106	101	91	91	107	124	114	107
Theology	54	70	80	88	92	137	130	151	106	113
<b>Education</b>										
American Heritage	2	2	1	2	2	4	8	7	5	4
Child in Society	88	67	65	49	40	31	30	26	21	9
Early Childhood	50	53	68	57	52	43	42	45	31	36
Elementary Education	222	217	224	256	279	297	294	270	243	223
General Science	2	4	6	4	2	3	5	1	2	1
Perspectives on Spanish America	8	7	5	7	14	9	7	9	5	4
Human Development	258	289	290	277	285	276	295	314	315	306
Intensive Special Needs*	28	41	27	21	15	4	-	-	-	-
Math/Computer Science	33	34	33	29	23	26	40	32	24	32
Moderate Special Needs*	132	122	125	85	24	7	-	-	-	-
Secondary Education	152	146	160	123	143	148	155	161	169	175
<b>Management</b>										
Accounting	353	336	298	245	246	279	287	302	328	316
Accounting/Information Tech	-	-	-	-	4	7	9	4	6	6
Computer Science	61	63	62	63	73	52	28	14	16	15
Corp Reporting & Analysis	-	-	-	-	-	-	32	25	18	16
Economics	149	148	139	128	136	127	140	128	124	138
Finance	743	783	797	732	665	679	717	763	760	805
General Management	250	232	259	215	189	159	136	125	187	163
Human Resource Management	59	62	54	30	45	39	37	38	31	34
Information Systems	94	136	159	181	176	128	85	50	32	30
Management & Leadership	-	-	-	-	-	-	-	-	-	15
Marketing	463	498	444	427	429	395	397	392	396	386
Operations & Technology Mgt	79	87	79	86	65	65	48	29	32	47
<b>Nursing</b>										
	250	250	238	217	230	220	269	329	358	377

\* No longer offered as a major after 1999-2000

Note: This table includes each declared major. Students with double or triple majors are therefore counted two and three times; College of Advancing Studies students are not included in this table.

Source: Office of Student Services

## UNDERGRADUATE MINORS, 2000-2006\*

### By School

	2000	2002	2003	2004	2005	2006
<b>Arts &amp; Sciences</b>						
American Studies	10	22	25	24	17	15
African Studies	9	22	32	36	34	27
Art History	4	11	11	10	17	17
Ancient Civilization	1	12	7	15	14	20
Asian Studies	4	11	14	16	8	4
Bioinformatics	-	-	-	-	-	2
Biopsychology	-	-	-	2	3	3
Chemistry	6	26	31	56	43	35
Classical Studies	3	1	-	-	2	2
Cognitive Sciences	4	7	2	-	-	-
Computer Science	33	19	21	11	10	7
Creative Writing	-	-	1	-	6	-
Economics	45	55	52	40	46	50
Environmental Studies	68	37	32	52	63	64
Faith, Peace, and Justice	33	104	84	78	50	39
Film Studies	24	37	47	58	48	40
French	28	41	53	67	65	66
General Education	41	31	36	27	44	38
Geology/Geophysics	3	3	5	6	3	3
German/Germanic Studies	8	12	9	14	13	11
Health Science	25	22	21	21	20	9
Hispanic Studies	82	73	73	82	99	99
History	65	136	177	178	132	159
Irish Studies	5	6	12	8	9	7
International Studies	28	47	87	124	136	157
Italian/Italian Studies	12	13	25	21	22	27
Jewish Studies	-	-	-	-	-	5
Latin American Studies	7	24	20	24	25	18
Linguistics	-	-	-	-	3	1
Mathematics	23	34	46	44	63	70
Mathematics/Computer Science	2	1	-	1	-	2
Middle Eastern Studies	1	2	22	30	35	35
Music	19	43	39	30	40	65
Philosophy	21	35	48	68	75	75
Physics	3	3	2	4	8	15
Psychology Studies	-	-	3	10	12	9
Russian/Eastern Europe	-	3	3	5	6	4
Scientific Computation	3	5	4	5	3	5
Secondary Education	28	22	17	15	15	17
Sociology	-	1	4	-	5	19
Studio Art	18	37	45	53	37	45
Theology	11	26	35	32	40	33
Women's Studies	17	17	22	19	31	38
<b>Education</b>						
Hispanic Studies	8	1	-	3	3	5
Math/Elementary/Secondary	-	3	7	7	12	-
Organizational Studies	31	33	26	30	30	37
Social Work	-	-	-	-	-	4
Special Education	28	50	55	46	41	32
<b>Management</b>						
Human Development	8	5	13	11	10	8
International Studies	8	8	6	-	8	5
Psychology/Management	9	2	2	3	3	2
<b>Programs of Study</b>						
Pre-Dental	29	25	25	40	42	49
Pre-Law	479	606	613	624	522	408
Pre-Medical	900	1,014	1,086	1,095	1,231	1,261

\* 2001 data unavailable

Source: Office of Student Services

## MOST POPULAR UNDERGRADUATE MAJORS By Year

2000		2004		2005		2006	
Communication	865	Communication	943	Communications	953	Communications	945
English	863	English	814	English	814	Finance	805
Finance	732	Political Science	796	Political Science	801	Political Science	777
Psychology	684	Finance	763	Finance	760	English	770
Political Science	626	History	595	Biology	650	Biology	641
Economics	510	Biology	581	History	627	History	618
Biology	481	Economics	539	Economics	569	Economics	610
History	451	Psychology	428	Psychology	425	Psychology	450
Marketing	427	Marketing	392	Marketing	396	Marketing	386
Human Development	277	Nursing	329	Nursing	358	Nursing	377

Source: Office of Student Services

Note: Data for Economics majors adjusted to reflect enrollments in both A&amp;S and CSOM; March 7, 2007

## Disciplines\* with Largest Increases in Undergraduate Majors, 1996-2006

	1996	2006	% Change
History	379	618	63%
Art History	37	66	78%
Classics	20	37	85%
Physics	33	62	88%
Communication	499	945	89%
International Studies	40	78	95%
Music	19	42	121%
Theology	47	113	140%
Slavic & Eastern Languages	12	34	183%

\* Among those with at least ten or more students

## MOST POPULAR UNDERGRADUATE MINORS By Year

2000		2004		2005		2006	
Hispanic Studies	82	History	178	International Studies	136	History	159
Environmental Studies	68	International Studies	124	History	132	International Studies	157
History	65	Hispanic Studies	82	Hispanic Studies	99	Hispanic Studies	99
Economics	45	Faith, Peace, and Justice	78	Philosophy	75	Philosophy	75
General Education	41	Philosophy	68	French	65	Mathematics	70
Computer Science	33	French	67	Environmental Studies	63	French	66
Faith, Peace, and Justice	33	Film Studies	58	Mathematics	63	Music	65
Organizational Studies	31	Chemistry	56	Faith, Peace, and Justice	50	Environmental Studies	64
International Studies	28	Studio Art	53	Film Studies	48	Economics	50
French	28	Environmental Studies	52	Economics	46	Studio Art	45
Secondary Education	28						
Special Education	28						

\* Does not include Pre-Dental, Pre-Law, or Pre-Medical programs of study

Source: Office of Student Services

### INTERNATIONAL STUDENTS & SCHOLARS By School, 2006-2007\*

Arts & Sciences	95
Education	11
Management	89
Nursing	2
College of Advancing Studies	14
Exchange Students - Undergraduate	85
Boston College Experience Program	9
<b>Total Undergraduate</b>	<b>305</b>

Graduate Arts & Sciences	219
Graduate Education	81
Graduate Management	134
Graduate Nursing	3
Graduate Social Work	11
Law	14
Graduate Advancing Studies	7
Graduate Exchange Students	2
<b>Total Graduate/Professional</b>	<b>471</b>

<b>Total Enrolled Students</b>	<b>776</b>
Practical Training**	131
Faculty and Research Scholars	76
<b>Total</b>	<b>983</b>

\* These figures do not include all students, faculty, and scholars who will arrive in spring 2007 which would add approximately 30-40 to the total international population for 2006-2007

\*\* Students who have graduated from Boston College and who are undertaking a period of practical training in the United States  
Source: Office of the Dean for Student Development

### INTERNATIONAL STUDENTS & SCHOLARS By Class or Program, 2006-2007\*

Freshmen	53
Sophomores	54
Juniors	49
Seniors	45
Undergraduate Exchange Students	85
Visiting Student	10
Boston College Experience Program	9
<b>Total Undergraduate</b>	<b>305</b>

Graduate/Professional	
M.A.	53
M.S.T.	1
M.B.A.	51
M.Ed.	23
M.S.	68
M.S.W.	9
C.A.E.S.	2
Ph.D.	248
J.D.	14
Graduate Exchange Students	2
<b>Total Graduate/Professional</b>	<b>471</b>

Practical Training**	131
Faculty and Research Scholars	76
<b>Total</b>	<b>983</b>

\* These figures do not include all students, faculty, and scholars who will arrive in spring 2007 which would add approximately 30-40 to the total international population for 2006-2007

\*\* Students who have graduated from Boston College and who are undertaking a period of practical training in the United States  
Source: Office of the Dean for Student Development

### INTERNATIONAL STUDENTS & SCHOLARS By Gender and Program, 2006-2007

	Men	Women	Total
Undergraduate	129	176	305
Graduate	239	232	471
Practical Training*	46	85	131
Faculty and Research Scholars	49	27	76
<b>Total</b>	<b>463</b>	<b>520</b>	<b>983</b>

\* Students who have graduated from Boston College and who are undertaking a period of practical training in the United States  
Source: Office of the Dean for Student Development

## INTERNATIONAL STUDENTS BY COUNTRY

### Undergraduate and Graduate, 2006-2007

	Under-graduate	Graduate/ Professional	Total		Under-graduate	Graduate/ Professional	Total
Argentina	3	-	3	Latvia	-	1	1
Armenia	-	1	1	Lebanon	-	2	2
Australia	18	4	22	Liberia	1	-	1
Bahrain	3	-	3	Lithuania	-	1	1
Belarus	-	1	1	Mexico	6	3	9
Bermuda	1	-	1	Moldova	-	1	1
Bolivia	1	1	2	Morocco	1	-	1
Brazil	6	5	11	Nepal	-	8	8
Bulgaria	-	14	14	Netherlands	5	1	6
Cameroon	-	1	1	Nicaragua	1	-	1
Canada	19	32	51	Nigeria	1	3	4
Chad	-	1	1	Norway	2	1	3
Chile	1	1	2	Pakistan	-	2	2
China	3	130	133	Panama	3	-	3
Colombia	3	6	9	Paraguay	1	-	1
Congo, Democratic Republic of the	-	1	1	Peru	3	1	4
				Philippines	3	7	10
Czech Republic	1	1	2	Republic of the Congo	-	1	1
Denmark	3	-	3	Romania	-	4	4
Dominican Republic	15	1	16	Russia	3	8	11
Ecuador	5	-	5	Rwanda	-	3	3
Egypt	1	-	1	Saudi Arabia	3	2	5
El Salvador	2	1	3	Singapore	8	6	14
France	20	6	26	Slovenia	-	1	1
Gabon	-	1	1	South Africa	-	2	2
Georgia	-	1	1	Spain	7	4	11
Germany	11	3	14	Sweden	5	-	5
Ghana	1	1	2	Switzerland	2	1	3
Greece	2	-	2	Taiwan	3	29	32
Haiti	1	-	1	Tanzania	-	1	1
Hong Kong*	4	3	7	Thailand	2	8	10
Hungary	-	1	1	Trinidad & Tobago	1	2	3
India	1	29	30	Turkey	1	22	23
Indonesia	3	4	7	Uganda	-	5	5
Ireland	9	4	13	Ukraine	1	2	3
Israel	3	5	8	United Arab Emirates	2	-	2
Italy	9	11	20	United Kingdom	17	5	22
Jamaica	2	2	4	Uzbekistan	2	-	2
Japan	6	16	22	Venezuela	7	4	11
Jordan	1	-	1	Vietnam	-	5	5
Kazakhstan	1	1	2	Yugoslavia	1	-	1
Kenya	1	2	3				
Korea South	52	33	85	<b>Total</b>	<b>305</b>	<b>471</b>	<b>776</b>
Kuwait	1	1	2	<b>Countries Represented</b>			<b>84</b>

\* Hong Kong remains a classified country for statistical reporting by the Institute of International Education  
Source: Office of the Dean for Student Development



## UNDERGRADUATE AND GRADUATE DEGREES CONFERRED\*

### By Degree and Gender

	2001-2002			2002-2003			2003-2004			2004-2005			2005-2006		
	Men	Women	Total	Men	Women	Total	Men	Women	Total	Men	Women	Total	Men	Women	Total
<b>Undergraduate</b>															
Arts & Sciences															
A B	538	690	1,228	637	701	1,338	574	604	1,178	568	718	1,286	585	607	1,192
B S	76	81	157	82	52	134	90	67	157	84	81	165	102	86	188
Total Arts & Sciences	614	771	1,385	719	753	1,472	664	671	1,335	652	799	1,451	687	693	1,380
Education - A B	27	171	198	27	157	184	24	171	195	35	162	197	25	160	185
Management - B S	352	215	567	325	201	526	369	186	555	321	212	533	295	190	485
Nursing - B S	2	62	64	1	42	43	1	45	46	2	58	60	3	77	80
<b>Subtotal Undergraduate</b>															
<b>Day Degrees Conferred</b>	<b>995</b>	<b>1,219</b>	<b>2,214</b>	<b>1,072</b>	<b>1,153</b>	<b>2,225</b>	<b>1,058</b>	<b>1,073</b>	<b>2,131</b>	<b>1,010</b>	<b>1,231</b>	<b>2,241</b>	<b>1,010</b>	<b>1,120</b>	<b>2,130</b>
Advancing Studies - A B	56	41	97	42	46	88	48	44	92	37	63	100	49	50	99
<b>Total Undergraduate</b>															
<b>Degrees Conferred</b>	<b>1,051</b>	<b>1,260</b>	<b>2,311</b>	<b>1,114</b>	<b>1,199</b>	<b>2,313</b>	<b>1,106</b>	<b>1,117</b>	<b>2,223</b>	<b>1,047</b>	<b>1,294</b>	<b>2,341</b>	<b>1,059</b>	<b>1,170</b>	<b>2,229</b>
<b>Graduate</b>															
Ph D	55	65	120	54	77	131	55	62	117	35	87	122	56	58	114
D Ed	-	-	-	5	7	12	1	4	5	6	9	15	1	-	1
M A	94	168	262	81	169	250	88	225	313	107	230	337	95	230	325
M S	97	85	182	109	122	231	117	126	243	168	187	355	152	184	336
M Ed	21	173	194	34	167	201	40	152	192	32	161	193	52	161	213
M A T	1	3	4	2	3	5	-	3	3	5	5	10	1	6	7
M S W	20	132	152	15	136	151	28	140	168	26	161	187	15	164	179
M S T	-	3	3	-	-	-	2	1	3	1	3	4	3	2	5
M B A	193	97	290	160	90	250	157	99	256	174	78	252	181	89	270
C A E S	-	13	13	1	4	5	6	11	17	5	4	9	2	4	6
<b>Total Graduate</b>															
<b>Degrees Conferred</b>	<b>481</b>	<b>739</b>	<b>1,220</b>	<b>461</b>	<b>775</b>	<b>1,236</b>	<b>494</b>	<b>823</b>	<b>1,317</b>	<b>559</b>	<b>925</b>	<b>1,484</b>	<b>558</b>	<b>898</b>	<b>1,456</b>
<b>Professional</b>															
J D	150	118	268	115	158	273	130	145	275	124	133	257	136	156	292
<b>Total Graduate</b>															
<b>and Professional</b>															
<b>Degrees Conferred</b>	<b>631</b>	<b>857</b>	<b>1,488</b>	<b>576</b>	<b>933</b>	<b>1,509</b>	<b>624</b>	<b>968</b>	<b>1,592</b>	<b>683</b>	<b>1,058</b>	<b>1,741</b>	<b>694</b>	<b>1,054</b>	<b>1,748</b>
<b>Total Degrees</b>															
<b>Conferred</b>	<b>1,682</b>	<b>2,117</b>	<b>3,799</b>	<b>1,690</b>	<b>2,132</b>	<b>3,822</b>	<b>1,730</b>	<b>2,085</b>	<b>3,815</b>	<b>1,730</b>	<b>2,352</b>	<b>4,082</b>	<b>1,753</b>	<b>2,224</b>	<b>3,977</b>

\* August, December, and May graduations combined

Source: Office of Student Services

## UNDERGRADUATE DEGREES CONFERRED\*

### By Degree and Number of Majors

	2001-2002	2002-2003	2003-2004	2004-2005	2005-2006
<b>College of Arts &amp; Sciences</b>					
<b>A.B.</b>					
Single Major	1032	1117	964	991	923
Double Major	192	220	213	294	267
Triple Major	4	1	1	1	2
Total A.B. Degrees	1,228	1,338	1,178	1,286	1,192
<b>B.S.</b>					
Single Major	142	125	134	144	167
Double Major	15	9	23	20	21
Triple Major	-	-	-	1	-
Total B.S. Degrees	157	134	157	165	188
Total College of Arts & Sciences	1,385	1,472	1,335	1,451	1,380
<b>Lynch School of Education - A.B.</b>					
Single Major	41	40	40	50	43
Double Major	157	144	154	145	141
Triple Major	-	-	1	2	1
Total Lynch School of Education	198	184	195	197	185
<b>Carroll School of Management - B.S.</b>					
Single Major	346	312	299	306	250
Double Major	221	205	248	219	222
Triple Major	-	9	8	8	13
Total Carroll School of Management	567	526	555	533	485
<b>Connell School of Nursing</b>					
Single Major	63	42	46	60	80
Double Major	1	1	-	-	-
Total Connell School of Nursing	64	43	46	60	80
Subtotal-Undergraduate Day Degrees Conferred	2,214	2,225	2,131	2,241	2,130
<b>Woods College of Advancing Studies - A.B.</b>					
Single Major	97	86	88	98	97
Double Major	-	2	4	2	2
Triple Major	-	-	-	-	-
Total Woods College of Advancing Studies	97	88	92	100	99
<b>Total Undergraduate Degrees Conferred</b>	<b>2,311</b>	<b>2,313</b>	<b>2,223</b>	<b>2,341</b>	<b>2,229</b>

\* August, December, and May graduations combined  
Source: Office of Student Services

## UNDERGRADUATE DEGREES CONFERRED By Major\*

	2001-2002	2002-2003	2003-2004	2004-2005	2005-2006
Accounting	66	89	99	100	93
Accounting/Information Technology	-	1	3	1	-
Art History	10	14	15	14	10
Biochemistry	21	15	17	29	23
Biology	88	81	94	106	144
Chemistry	18	23	26	19	15
Child in Society	5	-	1	2	-
Classics	4	3	2	4	4
Communication	227	240	192	248	205
Computer Science	58	57	48	26	24
Corporate Reporting & Analysis	-	-	1	5	-
Early Childhood Education	13	12	9	13	4
Economics	147	143	145	130	132
Elementary Education	64	58	78	69	72
English	211	232	199	182	183
Environmental Geosciences	19	8	7	7	6
Film Studies	7	4	7	9	7
Finance	208	206	221	234	233
French	11	7	9	10	4
Geology	-	-	-	-	2
Geophysics	2	-	-	-	-
Geology/Geophysics	1	-	2	-	-
German	-	3	-	2	1
Hispanic Studies	6	8	7	10	10
History	125	145	143	145	164
Human Development	79	75	81	86	80
Independent	1	1	-	-	-
Information Systems	43	32	18	15	8
International Studies	14	12	12	19	30
Italian	-	2	1	-	1
Linguistics	1	1	-	3	-
Management	18	21	15	13	9
Marketing	160	124	135	126	111
Mathematics	22	32	28	44	36
Mathematics/Computer Science	3	-	-	1	-
Music	5	4	4	3	7
Nursing	64	43	46	60	80
Operations Management	14	16	15	6	4
Organizational Studies/Human Resource Management	12	6	6	6	7
Philosophy	35	62	49	56	44
Physics	7	6	13	6	8
Political Science	130	121	121	146	142
Psychology	155	151	133	125	109
Russian	1	-	1	-	-
Secondary Education	24	29	26	26	21
Slavic Studies	-	-	-	1	-
Sociology	53	87	61	68	53
Studio Art	9	6	4	14	4
Theatre	21	14	10	21	20
Theology	22	21	27	31	20
<b>Total**</b>	<b>2,204</b>	<b>2,215</b>	<b>2,131</b>	<b>2,241</b>	<b>2,130</b>

\* Double and triple majors counted by first major

\*\* Woods College of Advancing Studies majors are not included in this total

Source: Office of Student Services

## UNDERGRADUATE DEGREES CONFERRED By School and Major\*

	2003-2004						2004-2005						2005-2006					
	A&S		Ed	Mgt	Nurs	Total	A&S		Ed	Mgt	Nurs	Total	A&S		Ed	Mgt	Nurs	Total
	AB	BS	AB	BS	BS		AB	BS	AB	BS	BS		AB	BS	AB	BS	BS	
Accounting	-	-	-	99	-	99	-	-	-	100	-	100	-	-	-	93	-	93
Accounting/Information Tech	-	-	-	3	-	3	-	-	-	1	-	1	-	-	-	-	-	-
Art History	15	-	-	-	-	15	14	-	-	-	-	14	10	-	-	-	-	10
Biochemistry	-	17	-	-	-	17	-	29	-	-	-	29	-	23	-	-	-	23
Biology	9	85	-	-	-	94	12	94	-	-	-	106	19	125	-	-	-	144
Chemistry	-	26	-	-	-	26	-	19	-	-	-	19	-	15	-	-	-	15
Child in Society	-	-	1	-	-	1	-	-	2	-	-	2	-	-	-	-	-	-
Classics	2	-	-	-	-	2	4	-	-	-	-	4	4	-	-	-	-	4
Communication	192	-	-	-	-	192	248	-	-	-	-	248	205	-	-	-	-	205
Computer Science	27	7	-	14	-	48	16	10	-	-	-	26	12	9	-	3	-	24
Corporate Reporting & Analysis	-	-	-	1	-	1	-	-	-	5	-	5	-	-	-	-	-	-
Early Childhood Education	-	-	9	-	-	9	-	-	13	-	-	13	-	-	4	-	-	4
Economics	117	-	-	28	-	145	103	-	-	27	-	130	115	-	-	17	-	132
Elementary Education	-	-	78	-	-	78	-	-	69	-	-	69	-	-	72	-	-	72
English	199	-	-	-	-	199	182	-	-	-	-	182	181	-	2	-	-	183
Environmental Geosciences	-	7	-	-	-	7	-	7	-	-	-	7	-	6	-	-	-	6
Film Studies	7	-	-	-	-	7	9	-	-	-	-	9	7	-	-	-	-	7
Finance	-	-	-	221	-	221	-	-	-	234	-	234	-	-	-	233	-	233
French	9	-	-	-	-	9	10	-	-	-	-	10	4	-	-	-	-	4
Geology	-	-	-	-	-	-	-	-	-	-	-	-	-	2	-	-	-	2
Geophysics	-	-	-	-	-	-	-	-	-	-	-	-	-	-	-	-	-	-
Geology/Geophysics	-	2	-	-	-	2	-	-	-	-	-	-	-	-	-	-	-	-
German	-	-	-	-	-	-	2	-	-	-	-	2	1	-	-	-	-	1
Hispanic Studies	7	-	-	-	-	7	10	-	-	-	-	10	10	-	-	-	-	10
History	143	-	-	-	-	143	145	-	-	-	-	145	158	-	6	-	-	164
Human Development	-	-	81	-	-	81	-	-	86	-	-	86	-	-	80	-	-	80
Independent	-	-	-	-	-	-	-	-	-	-	-	-	-	-	-	-	-	-
Information Systems	-	-	-	18	-	18	-	-	-	15	-	15	-	-	-	8	-	8
International Studies	12	-	-	-	-	12	19	-	-	-	-	19	30	-	-	-	-	30
Italian	1	-	-	-	-	1	-	-	-	-	-	-	1	-	-	-	-	1
Linguistics	-	-	-	-	-	-	3	-	-	-	-	3	-	-	-	-	-	-
Management	-	-	-	15	-	15	-	-	-	13	-	13	-	-	-	9	-	9
Marketing	-	-	-	135	-	135	-	-	-	126	-	126	-	-	-	111	-	111
Mathematics	28	-	-	-	-	28	44	-	-	-	-	44	36	-	-	-	-	36
Mathematics/Computer Science	-	-	-	-	-	-	-	-	1	-	-	1	-	-	-	-	-	-
Music	4	-	-	-	-	4	3	-	-	-	-	3	7	-	-	-	-	7
Nursing	-	-	-	-	46	46	-	-	-	-	60	60	-	-	-	-	80	80
Operations Management	-	-	-	15	-	15	-	-	-	6	-	6	-	-	-	4	-	4
Organizational Studies/Human Resource Management	-	-	-	6	-	6	-	-	-	6	-	6	-	-	-	7	-	7
Philosophy	49	-	-	-	-	49	56	-	-	-	-	56	44	-	-	-	-	44
Physics	-	13	-	-	-	13	-	6	-	-	-	6	-	8	-	-	-	8
Political Science	121	-	-	-	-	121	146	-	-	-	-	146	142	-	-	-	-	142
Psychology	133	-	-	-	-	133	125	-	-	-	-	125	109	-	-	-	-	109
Russian	1	-	-	-	-	1	-	-	-	-	-	-	-	-	-	-	-	-
Secondary Education	-	-	26	-	-	26	-	-	26	-	-	26	-	-	21	-	-	21
Slavic Studies	-	-	-	-	-	-	1	-	-	-	-	1	-	-	-	-	-	-
Sociology	61	-	-	-	-	61	68	-	-	-	-	68	53	-	-	-	-	53
Studio Art	4	-	-	-	-	4	14	-	-	-	-	14	4	-	-	-	-	4
Theatre	10	-	-	-	-	10	21	-	-	-	-	21	20	-	-	-	-	20
Theology	27	-	-	-	-	27	31	-	-	-	-	31	20	-	-	-	-	20
<b>Total**</b>	<b>1,178</b>	<b>157</b>	<b>195</b>	<b>555</b>	<b>46</b>	<b>2,131</b>	<b>1,286</b>	<b>165</b>	<b>197</b>	<b>533</b>	<b>60</b>	<b>2,241</b>	<b>1,192</b>	<b>188</b>	<b>185</b>	<b>485</b>	<b>80</b>	<b>2,130</b>

\* Double and triple majors counted by first major

\*\* Woods College of Advancing Studies majors are not included in this total

Source: Office of Student Services

## GRADUATE DEGREES CONFERRED, 2005-2006\*

### By School, Degree, Primary Field and Gender

	Doctorates			Master's/Certificates/J.D.			Total		
	Men	Women	Total	Men	Women	Total	Men	Women	Total
<b>Graduate School of Arts &amp; Sciences</b>									
<b>Humanities</b>									
American Studies	-	-	-	-	-	-	-	-	-
Classics	-	-	-	-	-	-	-	-	-
English	2	2	4	7	24	31	9	26	35
History	1	5	6	3	8	11	4	13	17
Latin & Greek	-	-	-	-	-	-	-	-	-
Linguistics	-	-	-	-	-	-	-	-	-
Pastoral Ministry	-	-	-	10	27	37	10	27	37
Philosophy	7	1	8	13	3	16	20	4	24
Theology & Education	2	1	3	-	-	-	2	1	3
Romance Languages	-	3	3	3	15	18	3	18	21
Russian	-	-	-	-	-	-	-	-	-
Slavic Studies	-	-	-	-	-	-	-	-	-
Theology	8	4	12	11	5	16	19	9	28
<b>Social Sciences</b>									
Economics	7	4	11	9	7	16	16	11	27
Political Science	6	-	6	11	4	15	17	4	21
Psychology	-	6	6	1	6	7	1	12	13
Sociology	1	1	2	2	5	7	3	6	9
<b>Sciences</b>									
Biology	-	2	2	3	2	5	3	4	7
Chemistry	5	-	5	2	2	4	7	2	9
Geology/Geophysics	-	-	-	5	3	8	5	3	8
Mathematics	-	-	-	-	4	4	-	4	4
Physics	4	-	4	1	-	1	5	-	5
<b>Total - Graduate A&amp;S</b>	<b>43</b>	<b>29</b>	<b>72</b>	<b>81</b>	<b>115</b>	<b>196</b>	<b>124</b>	<b>144</b>	<b>268</b>
<b>Lynch Graduate School of Education</b>									
Counseling/Counseling Psychology	1	4	5	14	64	78	15	68	83
Curriculum & Instruction & Sp Ed	4	2	6	41	152	193	45	154	199
Developmental/Educational Psych	-	3	3	2	24	26	2	27	29
Educ. Research/Measurement/Evaluation	-	1	1	1	2	3	1	3	4
Higher Education Administration	1	6	7	9	34	43	10	40	50
Religious Education	-	-	-	4	7	11	4	7	11
Educational Administration	2	4	6	11	9	20	13	13	26
Professional School Administration Program	-	1	1	1	3	4	1	4	5
<b>Total - Graduate Education</b>	<b>8</b>	<b>21</b>	<b>29</b>	<b>83</b>	<b>295</b>	<b>378</b>	<b>91</b>	<b>316</b>	<b>407</b>
<b>Carroll Graduate School of Management</b>									
Business Administration	-	-	-	181	89	270	181	89	270
Finance	3	1	4	60	22	82	63	23	86
Organizational Studies	1	1	2	3	1	4	4	2	6
Accounting	-	-	-	37	60	97	37	60	97
<b>Total - Graduate Management</b>	<b>4</b>	<b>2</b>	<b>6</b>	<b>281</b>	<b>172</b>	<b>453</b>	<b>285</b>	<b>174</b>	<b>459</b>
<b>Connell Graduate School of Nursing</b>									
Nursing	-	4	4	3	63	66	3	67	70
<b>Graduate School of Social Work</b>									
Social Work	2	2	4	15	164	179	17	166	183
<b>Woods College of Advancing Studies</b>									
Administrative Studies	-	-	-	38	31	69	38	31	69
<b>Law School - Law (J.D.)</b>									
	-	-	-	136	156	292	136	156	292
<b>Total Graduate &amp; Professional Degrees</b>	<b>57</b>	<b>58</b>	<b>115</b>	<b>637</b>	<b>996</b>	<b>1,633</b>	<b>694</b>	<b>1,054</b>	<b>1,748</b>

\* August, December and May graduations combined  
Source: Office of Student Services

## UNDERGRADUATE FINANCIAL AID, 2001-2006

### Dollars Awarded

	2001	2002	2003	2004	2005	2006
<b>Undergraduates (All) Receiving:</b>						
Need-Based Financial Aid	42%	37%	38%	42%	40%	40%
Financial Assistance of All Types*	71%	71%	70%	71%	70%	69%
Average Need-Based Scholarship and/or Grant	\$13,275	\$16,239	\$16,820	\$17,698	\$18,342	\$19,854
Average Need-Based Financial Aid Package**	\$18,830	\$22,879	\$22,859	\$23,215	\$27,292	\$24,905
<b>Undergraduate Scholarships and Grants:</b>						
University	\$49,745,196	\$53,350,054	\$55,242,758	\$62,096,910	\$66,198,613	\$69,725,574
Federal	\$3,840,815	\$4,235,202	\$4,174,670	\$4,221,850	\$4,355,236	\$3,959,266
State	\$2,038,684	\$2,121,486	\$1,839,217	\$1,583,459	\$1,589,085	\$1,538,125
<b>Total Scholarships and Grants***</b>	<b>\$55,624,695</b>	<b>\$59,706,742</b>	<b>\$61,256,645</b>	<b>\$67,902,219</b>	<b>\$72,142,934</b>	<b>\$75,222,965</b>

\* Includes all sources (institutional, private, state, and federal) of assistance made available by Boston College in the form of loans, work, grants, and scholarships. \*\* Awarded package may include loans, work, grants, and scholarships. \*\*\* Does not include employee tuition remission benefits. Source: Office of Enrollment Management

## AVERAGE NEED-BASED FINANCIAL AID, 2001-2006

### All Undergraduates

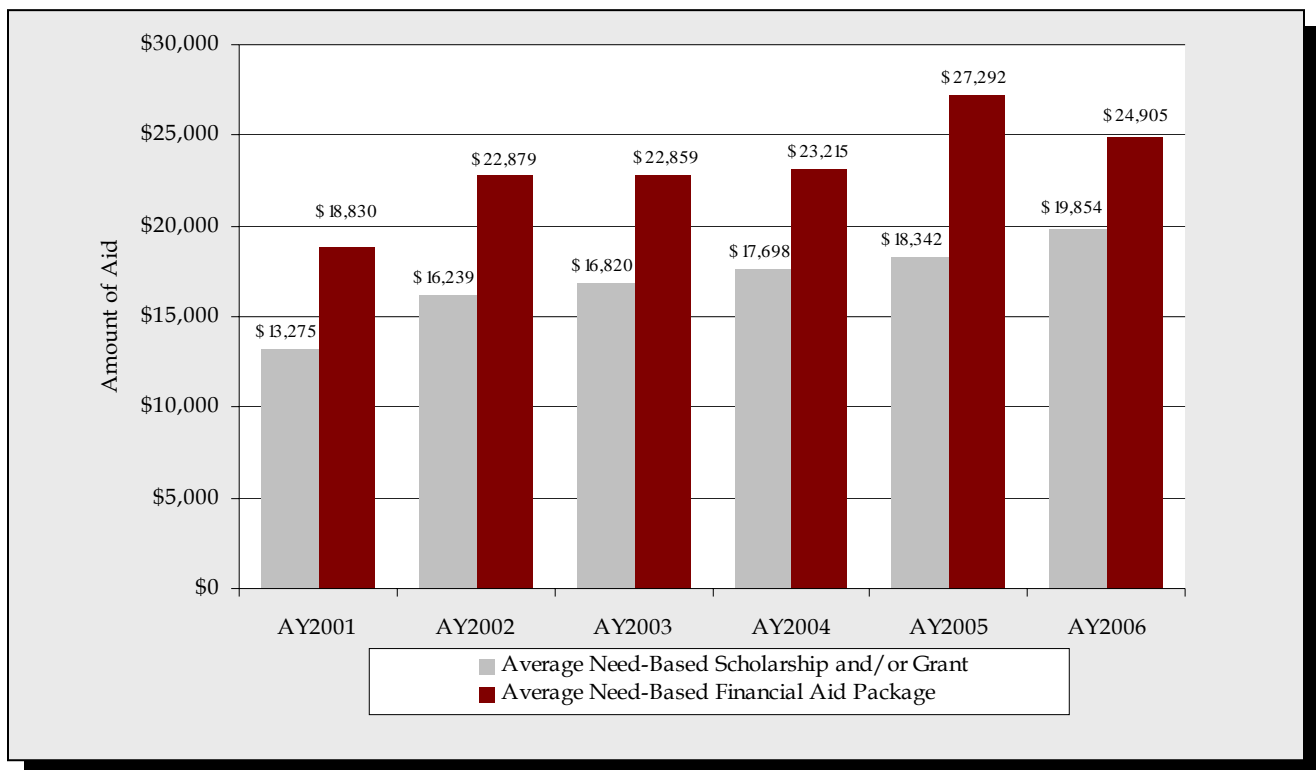

## UNDERGRADUATE STUDENT GRADUATION AND RETENTION RATES\* Freshman Matriculants

	Transfer Rate (transfer out in good standing)	Graduation Rate (150% of normal time)	Overall Retention Rate
Fall 1999	5%	91%	96%
Fall 1998	4%	89%	93%
Fall 1997	4%	89%	93%
Fall 1996	5%	87%	92%
Fall 1995	4%	87%	91%

\* "Retention Rate" is the "graduation rate" plus the "transfer out rate" of students to another college and is based on the national standard of six years after matriculation  
Source: Office of Institutional Research

## COMPETITIVE FELLOWSHIPS AND AWARDS, 1996-2006 Received by Undergraduates

Award	Total Number Received
J. William Fulbright Grant (Undergraduate) .....	96
Freeman/ ASIA Scholarship.....	22
National Security Education Program Fellowship .....	17
Barry M. Goldwater Scholarship.....	14
Beckman Scholarship .....	13
Harry S. Truman Scholarship .....	10
Rotary International Ambassadorial Scholarship .....	6
Andrew Mellon Scholarship .....	5
National Science Foundation Graduate Research Fellowship .....	5
Beinecke Memorial Scholarship .....	4
George C. Marshall Scholarship.....	3
Institute for International Public Policy Fellowship .....	3
The Rhodes Scholarship .....	2
Thomas Pickering Scholarship .....	2
Gates-Cambridge Scholarship .....	2
James Madison Scholarship .....	1
Winston Churchill Scholarship .....	1
Pamela Harriman Foreign Service Fellowship .....	1

Source: University Fellowship Committee





# ALUMNI & DEVELOPMENT

## ALUMNI ASSOCIATION NATIONAL BOARD OF DIRECTORS 2006-2007

Kenneth D. Pierce '79  
**President**

Thomas F. Flannery '81  
**Treasurer**

Dineen A. Riviezzo '89  
**Secretary**

John S. Buckley '66  
**Chair, Council of Past Presidents**

William C. McInnes, S. J. '44, GA&S '51  
**Chaplain**

Diolinda B. Abilheira '62  
**Director**

Robert E. Burke '69, M.A. '70  
**Director**

Kathleen M. Comerford '82  
**Director**

Claudia de la Cruz '85  
**Director**

Jeremiah T. Doyle '87  
**Director**

Fran Dubrowski NC '70  
**Director**

Douglas R. Flutie '85  
**Director**

Gerald B. Healy '63  
**Director**

Lisa Millora '99, LGSOE '01  
**Director**

Kimberly A. O'Neil '97  
**Director**

Susan Budassi Sheehy '69  
**Director**

Richard P. Quinlan '80, LAW '84  
**Director**

Vincent J. Quealy, Jr. '75  
**Director**

Delores T. Wesley '83  
**Director**

Data as of November 2006  
Source Alumni Association

## ALUMNI ASSOCIATION Regional Chapters

<b>Arizona</b> Phoenix	<b>Georgia</b> Atlanta	<b>North Carolina</b> Charlotte
<b>California</b> Los Angeles Northern CA Orange County San Diego	<b>Illinois</b> Chicago	Triangle
<b>Colorado</b> Denver	<b>Indiana</b> Indianapolis	<b>Ohio</b> Cleveland
<b>Connecticut</b> Fairfield County Hartford	<b>Maine</b> Baltimore	<b>Pennsylvania</b> Philadelphia Western PA
<b>District of Columbia</b> Washington	<b>Maryland</b> Boston	<b>Rhode Island</b>
<b>Florida</b> Central Miami Palm Beach Sarasota Southwest Tampa Bay	<b>Massachusetts</b> Cape Cod Western MA	<b>South Carolina</b>
	<b>Minnesota</b> St. Louis	<b>Texas</b> Dallas
	<b>Missouri</b> St. Louis	<b>Tennessee</b> Nashville
	<b>New Hampshire</b>	<b>Virginia</b>
	<b>New Jersey</b>	<b>Washington</b> Seattle
	<b>New York</b> New York City Northeastern NY Westchester County	<b>Wisconsin</b>
		<b>Great Britain</b>
		<b>Greece</b>

Source: Alumni Association

## 2006 Achievement Awards

**The William V. McKenney Award**  
Robert C. Reardon '63, MS '66

### Awards of Excellence

**Arts & Humanities**  
Kathleen Hickey Barrie NC '72

**Commerce**  
John H. Griffin, Jr. '82

**Education**  
Kenneth K. Quigley, Jr. '79

**Health**  
Rev. Edward J. Phillips, MM '68

**Law**  
Joan Lukey JD '74

**Public Service**  
Mark L. O'Connell MSW '68

**Religion**  
Maryanne Patricia Confoy, RSC Ph.D. '81

**Science**  
Walter J. Arabasz '64

**Young Alumni Achievement Award**  
William J. Driscoll, Jr. '05

## ALUMNI GEOGRAPHIC DISTRIBUTION Fall 2006

Alabama	164	Montana	94
Alaska	99	Nebraska	139
American Samoa	1	Nevada	191
Arizona	765	New Hampshire	3,749
Arkansas	54	New Jersey	6,196
Armed Forces - California	23	New Mexico	232
Armed Forces - Florida	11	New York	12,026
Armed Forces - New York	61	North Carolina	1,286
California	6,686	North Dakota	20
Colorado	1,032	Northern Mariana Islands	1
Connecticut	7,407	Ohio	1,391
Delaware	229	Oklahoma	104
District of Columbia	1,009	Oregon	438
Florida	4,558	Pennsylvania	3,173
Georgia	1,244	Puerto Rico	419
Guam	16	Rhode Island	2,861
Hawaii	294	South Carolina	398
Idaho	74	South Dakota	30
Illinois	2,434	Tennessee	296
Indiana	324	Texas	1,671
Iowa	128	Utah	131
Kansas	169	Vermont	787
Kentucky	205	Virgin Islands	38
Louisiana	255	Virginia	2,797
Maine	2,099	Washington	919
Maryland	2,579	West Virginia	69
Massachusetts	62,575	Wisconsin	517
Michigan	837	Wyoming	41
Minnesota	687	<b>Total U.S.</b>	<b>136,600</b>
Mississippi	47	Foreign Nations	2,639
Missouri	520	Other	6,863
		<b>Total Alumni</b>	<b>146,102</b>

## Summary

<b>Total Massachusetts</b>	62,575
<b>Other New England States</b>	
Connecticut	7,407
Maine	2,099
New Hampshire	3,749
Rhode Island	2,861
Vermont	787
<b>Total Other New England States</b>	16,903
<b>Total New England</b>	79,478
<b>Total Outside New England</b>	66,624
<b>Total Alumni</b>	146,102

Data as of September 2006  
Source: Information Services, University Relations

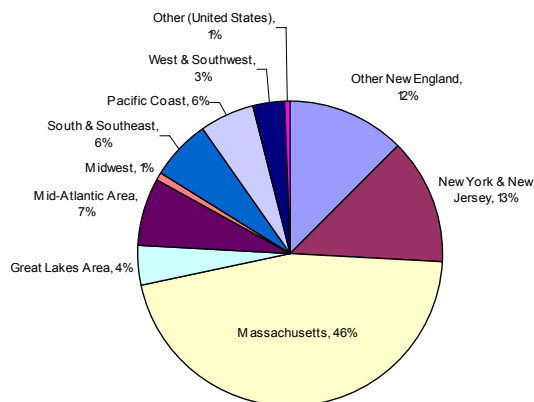

**Great Lakes Area:** IL, MI, MN, OH, WI

**Mid-Atlantic Area:** DE, DC, MD, PA, VA, WV

**Midwest:** IA, IN, KS, MO, NE

**Other New England:** CT, ME, NH, RI, VT

**South & Southeast:** AL, AR, FL, GA, KY, LA, MS, NC, SC, TN

**Pacific Coast:** CA, OR, WA

**West & Southwest:** AZ, CO, ID, MT, NV, NM, ND, OK, SD, TX, UT, WY

**Other (United States):** AK, HI, Guam, American Samoa, Northern Mariana Islands, Puerto Rico, US Virgin Islands

## LIVING ALUMNI

### By Primary School and Class, Fall 2006

Class	A&S	Ed.	Mgt.	Nursing	Adv. Stds.*	Newton College	Grad. A&S	Grad. Mgt.	Grad. Ed.**	Grad. Nurs.**	Grad. Adv. Stds.	Social Work	Law	Weston Theo.	Hon. Deg.	EX*** Alum.	Total
1920	1	-	-	-	-	-	-	-	-	-	-	-	-	-	-	-	1
1923	-	-	-	-	-	-	-	-	-	-	-	-	-	-	-	2	2
1925	1	-	-	-	-	-	-	-	-	-	-	-	-	-	-	-	1
1926	-	-	-	-	-	-	-	-	-	-	-	-	-	1	-	-	1
1927	1	-	-	-	-	-	3	-	-	-	-	-	-	3	-	-	7
1928	1	-	-	-	-	-	-	-	-	-	-	-	-	1	-	1	3
1929	3	-	-	-	-	-	-	-	-	-	-	-	-	-	-	1	4
1930	2	-	-	-	-	-	3	-	-	-	-	-	-	-	-	2	7
1931	3	-	-	-	1	-	1	-	-	-	-	-	-	-	-	4	9
1932	6	-	-	-	1	-	-	-	2	-	-	-	-	-	-	7	16
1933	13	-	-	-	1	-	3	-	1	-	-	-	-	1	-	2	21
1934	17	-	-	-	4	-	4	-	-	-	-	-	1	-	-	7	33
1935	16	-	-	-	6	-	7	-	2	-	-	-	5	2	-	7	45
1936	26	-	-	-	7	-	4	-	1	-	-	-	-	1	1	2	42
1937	40	-	-	-	6	-	3	-	-	-	-	-	7	1	1	6	64
1938	35	-	-	-	9	-	3	-	1	-	-	3	3	-	-	6	60
1939	56	-	-	-	7	-	7	-	1	-	-	2	4	1	-	16	94
1940	67	-	-	-	4	-	5	-	-	-	-	3	2	-	-	7	88
1941	58	-	-	-	12	-	4	-	1	1	-	4	2	-	-	5	87
1942	77	-	12	-	7	-	7	-	2	-	-	5	1	1	-	13	125
1943	83	-	20	-	11	-	3	-	-	-	-	4	6	-	-	17	144
1944	62	-	23	-	3	-	2	-	-	-	-	3	3	1	-	21	118
1945	57	-	13	-	7	-	1	-	1	-	-	2	1	1	-	75	158
1946	10	-	-	-	12	-	7	-	2	-	-	7	5	-	-	21	64
1947	59	-	10	-	7	-	9	-	5	-	-	14	6	2	-	24	136
1948	83	-	38	-	10	-	12	-	2	-	-	14	12	2	-	2	175
1949	224	-	53	14	23	-	20	-	1	-	-	15	24	2	-	7	383
1950	504	-	163	18	13	22	27	-	6	-	-	18	38	6	-	19	834
1951	498	-	216	25	32	23	33	-	13	-	-	15	48	3	1	26	933
1952	332	-	211	49	29	26	28	-	8	-	-	16	45	1	-	22	767
1953	292	-	184	55	35	33	40	-	25	-	-	23	34	1	5	24	751
1954	247	-	175	80	36	19	53	-	33	-	-	23	36	1	4	59	766
1955	220	-	162	101	51	35	51	-	31	-	-	18	30	4	2	20	725
1956	258	119	223	89	54	34	55	-	25	-	-	21	40	6	4	49	977
1957	265	86	208	97	45	45	46	-	29	-	-	20	41	4	2	49	937
1958	313	118	273	142	49	52	55	-	45	1	-	14	40	3	5	81	1,191
1959	317	104	280	126	56	70	49	-	31	5	-	22	53	11	1	73	1,198
1960	280	116	301	176	103	92	59	1	88	5	-	24	48	16	3	24	1,336
1961	248	77	253	139	55	93	73	6	42	11	-	29	63	30	2	25	1,146
1962	295	119	222	162	74	118	42	17	33	4	-	33	77	21	4	39	1,260
1963	437	160	299	148	52	134	120	26	84	13	-	25	65	24	2	31	1,620
1964	442	170	317	121	63	179	105	19	66	13	-	41	70	27	4	46	1,683
1965	404	173	329	138	68	129	111	28	88	6	-	44	95	35	2	47	1,697

## LIVING ALUMNI

### By Primary School and Class, Fall 2006 (Continued)

Class	A&S	Ed.	Mgt.	Nursing	Adv. Stds.*	Newton College	Grad. A&S	Grad. Mgt.	Grad. Ed.**	Grad. Nurs.**	Adv. Stds.	Social Work	Weston Law	Weston Theo.	Hon. Deg.	EX***	Total
1966	419	168	321	195	58	153	121	32	103	6	-	45	104	31	5	38	1,799
1967	440	188	358	168	65	142	234	46	128	13	-	52	86	27	2	41	1,990
1968	525	272	393	136	52	181	156	45	158	17	-	46	109	27	4	41	2,162
1969	513	233	381	111	75	182	232	32	217	24	-	46	130	32	2	53	2,263
1970	509	220	344	138	81	198	204	92	219	21	-	51	108	1	5	39	2,230
1971	507	272	370	156	59	172	201	69	252	29	-	83	136	-	3	44	2,353
1972	605	279	381	133	67	235	253	57	261	17	-	82	167	19	2	51	2,609
1973	600	247	312	151	67	232	216	58	238	27	-	76	190	-	2	35	2,451
1974	939	318	374	151	75	201	187	60	155	49	-	90	199	-	4	37	2,839
1975	893	289	318	202	94	207	220	68	246	51	-	102	170	-	5	11	2,876
1976	1,127	354	485	218	74	5	234	74	271	42	-	97	200	-	3	8	3,192
1977	1,013	291	446	161	68	-	184	67	175	49	-	99	215	-	3	9	2,780
1978	1,207	251	454	167	90	-	192	76	206	67	-	87	190	-	1	2	2,990
1979	1,097	217	499	197	100	-	155	107	218	57	-	108	215	-	3	8	2,981
1980	1,174	171	468	202	90	-	158	115	229	79	-	115	222	-	2	5	3,030
1981	1,165	206	561	170	90	-	165	122	244	73	-	87	231	-	2	8	3,124
1982	1,235	193	555	175	103	-	151	119	254	101	-	89	207	-	2	8	3,192
1983	1,256	168	561	184	130	-	133	113	195	73	-	130	223	-	3	2	3,171
1984	1,362	143	536	140	123	-	133	123	178	40	-	113	232	-	2	10	3,135
1985	1,150	140	573	140	132	-	152	132	204	53	1	92	254	-	5	6	3,034
1986	1,251	151	582	149	126	-	155	134	210	48	-	124	219	-	6	3	3,158
1987	1,297	141	571	139	125	-	185	122	174	57	-	116	242	-	-	4	3,173
1988	1,296	160	542	123	94	-	166	184	214	73	-	114	231	-	4	3	3,204
1989	1,408	181	538	89	108	-	144	180	230	64	-	118	219	-	2	9	3,290
1990	1,383	167	508	87	137	-	181	189	259	66	-	102	209	-	6	6	3,300
1991	1,341	153	582	77	168	-	171	222	256	50	-	111	267	-	2	4	3,404
1992	1,529	192	593	79	187	-	256	268	245	59	-	126	232	-	2	6	3,774
1993	1,301	186	499	108	146	-	226	244	280	51	-	158	267	-	1	2	3,469
1994	1,257	192	525	96	146	-	225	208	349	45	-	159	253	-	4	5	3,464
1995	1,412	188	601	89	126	-	148	195	240	54	-	185	253	-	3	2	3,496
1996	1,303	275	553	122	115	-	214	293	208	50	-	169	237	-	4	3	3,546
1997	1,368	160	632	78	140	-	189	174	326	55	-	207	243	-	2	3	3,577
1998	1,379	204	576	81	131	-	164	270	296	36	14	205	244	-	4	2	3,606
1999	1,212	182	566	50	99	-	174	289	300	32	39	187	231	-	5	5	3,371
2000	1,379	223	642	67	109	-	169	290	308	48	47	164	249	-	4	10	3,709
2001	1,392	202	569	45	102	-	152	258	306	46	34	165	222	-	3	5	3,501
2002	1,348	194	565	62	92	-	176	327	253	39	23	143	238	-	3	5	3,468
2003	1,476	182	522	42	88	-	166	324	277	41	39	134	238	-	-	10	3,539
2004	1,322	191	533	47	117	-	146	298	317	51	38	157	248	-	1	24	3,490
2005	1,407	184	530	59	56	-	98	307	127	30	35	171	223	-	-	-	3,227
2006	1,320	121	452	77	103	-	155	366	284	66	38	175	265	-	3	1	3,426
<b>Total</b>	<b>52,470</b>	<b>9,691</b>	<b>24,356</b>	<b>6,741</b>	<b>5,161</b>	<b>3,012</b>	<b>8,396</b>	<b>6,846</b>	<b>10,279</b>	<b>2,008</b>	<b>308</b>	<b>5,342</b>	<b>9,523</b>	<b>350</b>	<b>162</b>	<b>1,457</b>	<b>146,102</b>

\* Formerly known as the Evening College

\*\* Prior to June 1994, graduate degrees in Education and Nursing were granted by the Graduate School of Arts & Sciences

\*\*\* EX Alumni are individuals who attended Boston College without graduating

Note: Alumni who received more than one degree from Boston College are counted by their primary (or first received) degree only

Data as of September 2006

Source: Information Services, University Relations

## LIVING ALUMNI By Gender and Class, Fall 2006

Class	Women	Men	Total	Class	Women	Men	Total
1920	-	1	1	1965	568	1,129	1,697
1923	-	2	2	1966	682	1,117	1,799
1925	-	1	1	1967	729	1,261	1,990
1926	-	1	1	1968	784	1,378	2,162
1927	3	4	7	1969	849	1,414	2,263
1928	-	3	3	1970	907	1,323	2,230
1929	-	4	4	1971	963	1,390	2,353
1930	3	4	7	1972	1,064	1,545	2,609
1931	3	6	9	1973	1,064	1,387	2,451
1932	2	14	16	1974	1,333	1,506	2,839
1933	4	17	21	1975	1,551	1,325	2,876
1934	7	26	33	1976	1,651	1,541	3,192
1935	14	31	45	1977	1,518	1,262	2,780
1936	10	32	42	1978	1,530	1,460	2,990
1937	5	59	64	1979	1,643	1,338	2,981
1938	12	48	60	1980	1,686	1,344	3,030
1939	13	81	94	1981	1,744	1,380	3,124
1940	10	78	88	1982	1,851	1,341	3,192
1941	14	73	87	1983	1,937	1,234	3,171
1942	11	114	125	1984	1,813	1,322	3,135
1943	13	131	144	1985	1,814	1,220	3,034
1944	8	110	118	1986	1,859	1,299	3,158
1945	11	147	158	1987	1,932	1,241	3,173
1946	20	44	64	1988	1,879	1,325	3,204
1947	27	109	136	1989	1,955	1,335	3,290
1948	25	150	175	1990	1,898	1,402	3,300
1949	56	327	383	1991	1,958	1,446	3,404
1950	82	752	834	1992	2,098	1,676	3,774
1951	105	828	933	1993	2,023	1,446	3,469
1952	118	649	767	1994	1,935	1,529	3,464
1953	160	591	751	1995	1,991	1,505	3,496
1954	184	582	766	1996	1,932	1,614	3,546
1955	217	508	725	1997	1,979	1,598	3,577
1956	307	670	977	1998	2,045	1,561	3,606
1957	269	668	937	1999	1,895	1,476	3,371
1958	386	805	1,191	2000	2,082	1,627	3,709
1959	354	844	1,198	2001	1,939	1,562	3,501
1960	503	833	1,336	2002	1,903	1,565	3,468
1961	406	740	1,146	2003	1,943	1,596	3,539
1962	482	778	1,260	2004	1,930	1,560	3,490
1963	595	1,025	1,620	2005	1,809	1,418	3,227
1964	618	1,065	1,683	2006	1,897	1,529	3,426
				<b>Total</b>	<b>73,620</b>	<b>72,482</b>	<b>146,102</b>

## GIFTS TO THE UNIVERSITY\*

### Total Private Gift Support

Source	2001-02	2002-03	2003-04	2004-05	2005-06
Alumni	\$29,222,612	\$31,147,060	\$35,694,098	\$38,135,630	\$39,576,493
Parents	\$11,046,981	\$8,011,022	\$9,172,496	\$8,306,400	\$7,655,813
Friends	\$2,685,530	\$3,893,493	\$2,562,671	\$5,338,523	\$5,030,062
Corporations	\$4,805,765	\$5,808,748	\$7,650,284	\$5,331,752	\$6,225,582
Matching Gifts	\$1,657,407	\$1,583,587	\$1,659,672	\$1,986,236	\$1,643,011
Foundations	\$5,778,952	\$4,035,535	\$8,005,241	\$9,673,922	\$15,246,686
Associations	\$1,429,344	\$810,845	\$627,329	\$1,288,076	\$1,032,250
<b>Total Gifts</b>	<b>\$56,626,591</b>	<b>\$55,290,290</b>	<b>\$65,371,792</b>	<b>\$70,060,540</b>	<b>\$76,409,897</b>

\* Gifts represent cash received during the fiscal year, which runs from June 1 to May 31

Data as of June 2006

Source: Information Services, University Relations

## TOTAL PRIVATE GIFT SUPPORT FY97 THROUGH FY06

In the past 10 years, gifts from Alumni have increased 183%.

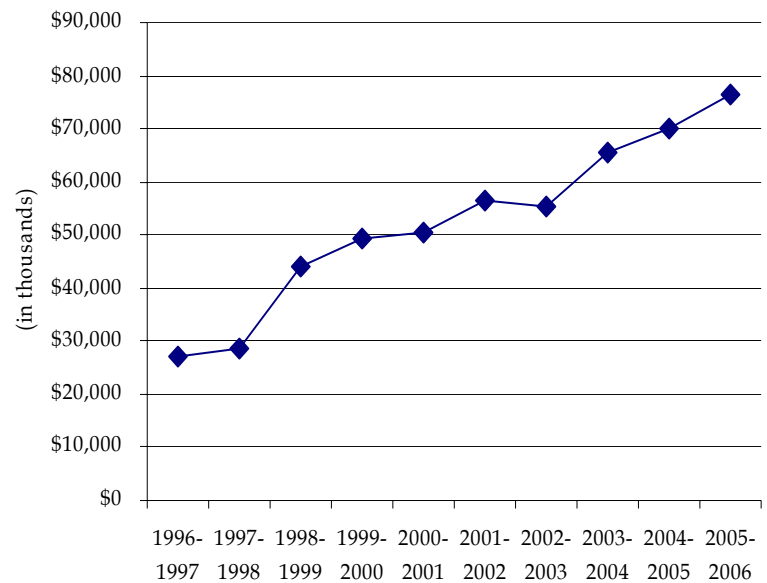

## INDIVIDUAL DONORS\*

### By Giving Club

Giving Club	Level of Gift	2001-2002**	2002-2003**	2003-2004**	2004-2005**	2005-2006**
Gasson Society	\$10,000+	626	652	690	719	1,126
President's Circle	\$5,000-\$9,999	500	515	548	534	727
FIDES Patron	\$2,500-\$4,999	548	621	691	770	1,079
FIDES	\$1,000-\$2,499	2,408	2,344	2,521	2,486	3,025
Tower Builders	\$500-\$999	1,507	1,897	1,423	1,737	2,201
John Bapst Associates	\$250-\$499	3,086	3,071	3,205	2,972	3,732
McElroy Associates	\$100-\$249	8,361	8,961	9,662	9,241	11,249
Other Annual Fund	\$1-\$99	15,515	17,924	17,816	15,762	15,756
<b>Total Individual Donors</b>		<b>32,551</b>	<b>35,985</b>	<b>36,556</b>	<b>34,221</b>	<b>38,895</b>

\* Includes alumni, parents, and friends Excludes corporations and foundations

\*\* Includes donors who qualify for Fides and President's Circle through the Young Fides and Matching Gift Programs

Data as of September 2006

Source: Information Services, University Relations

## ALUMNI DONORS

### By Primary School and Class, 2005-2006

Class	A&S	Ed.	Mgt.	Nursing	Std.*	College	Adv. A&S	Newton	Grad. Mgt.	Grad. Ed.**	Grad. Nurs.**	Grad. Adv. Stds.	Social Work	Law	Weston Theo.	Hon. Degrees	EX***	Alumni	Total
1929	2	-	-	-	-	-	-	-	-	-	-	-	-	-	-	-	-	-	2
1930	2	-	-	-	-	-	-	-	-	-	-	-	-	-	-	-	-	-	2
1931	1	-	-	-	-	-	-	-	-	-	-	-	-	-	-	-	-	-	1
1932	2	-	-	-	-	-	-	-	-	-	-	-	-	-	-	-	-	1	3
1933	5	-	-	-	-	-	-	-	-	-	-	-	-	-	-	-	-	-	5
1934	8	-	-	-	-	-	-	-	-	-	-	-	-	-	-	-	-	1	9
1935	5	-	-	-	-	-	-	-	-	-	-	-	-	-	-	-	-	-	5
1936	12	-	-	-	-	-	-	-	-	-	-	-	-	-	-	-	-	1	13
1937	10	-	-	-	-	-	-	-	-	-	-	-	-	-	-	-	-	-	10
1938	9	-	-	-	-	-	-	-	-	-	-	-	-	-	-	-	-	1	10
1939	19	-	-	-	1	-	1	-	-	-	-	-	1	1	1	-	-	3	27
1940	28	-	-	-	-	-	1	-	-	-	-	-	1	2	-	-	-	1	33
1941	17	-	-	-	1	-	-	-	-	1	-	-	1	-	-	-	-	2	22
1942	27	-	3	-	1	-	1	-	-	-	-	-	4	-	-	-	-	-	36
1943	26	-	8	-	1	-	-	-	-	-	-	-	1	1	-	-	-	3	40
1944	29	-	11	-	1	-	-	-	-	-	-	-	-	-	-	-	-	4	45
1945	31	-	5	-	-	-	-	-	-	-	-	-	1	1	-	-	-	12	50
1946	3	-	-	-	-	-	1	-	1	-	-	-	-	1	-	-	-	3	9
1947	12	-	3	-	2	-	2	-	1	-	-	-	4	2	-	-	-	3	29
1948	27	-	15	-	3	-	3	-	1	-	-	-	8	3	-	-	-	-	60
1949	95	-	14	2	5	-	3	-	-	-	-	-	3	6	-	-	-	-	128
1950	166	-	60	3	3	8	5	-	3	-	-	-	3	10	1	-	-	4	266
1951	209	-	96	4	9	5	6	-	4	-	-	-	3	16	-	-	-	6	358
1952	107	-	79	16	6	8	4	-	-	-	-	-	4	14	-	-	-	5	243
1953	105	-	58	18	10	8	9	-	7	-	-	-	5	9	-	-	-	5	234
1954	92	-	60	22	9	6	13	-	7	-	-	-	4	12	-	-	-	7	232
1955	87	-	54	32	13	5	8	-	9	-	-	-	2	7	1	-	-	4	222
1956	113	68	98	39	9	17	11	-	5	-	-	-	4	10	-	-	-	11	385
1957	82	28	53	30	14	8	8	-	8	-	-	-	2	16	-	-	-	9	258
1958	79	39	75	41	8	14	12	-	13	-	-	-	5	14	-	-	-	7	307
1959	93	34	75	42	14	11	5	-	8	1	-	-	9	13	1	-	-	1	307
1960	98	39	82	41	19	22	6	2	18	2	-	-	7	16	1	-	-	3	356
1961	62	27	89	44	10	11	14	2	7	2	-	-	9	23	1	-	-	4	305
1962	74	34	52	52	16	22	4	3	7	-	-	-	13	15	1	-	-	7	300
1963	125	46	67	32	12	23	20	8	10	1	-	-	7	30	-	-	-	4	385
1964	132	56	79	43	11	34	20	5	6	2	-	-	14	19	-	-	-	5	426
1965	103	50	76	36	8	16	17	3	12	3	-	-	16	29	1	-	-	4	374
1966	132	39	93	61	11	30	23	8	18	1	-	-	10	33	2	1	-	-	462
1967	140	49	94	53	12	29	38	9	17	2	-	-	12	27	3	-	-	6	491
1968	145	69	98	35	12	33	24	12	28	7	-	-	12	37	-	1	-	5	518
1969	142	61	95	35	17	38	35	8	35	5	-	-	19	45	2	-	-	6	543



## ALUMNI DONORS By Primary School and Class, 2005-2006 (Continued)

Class	A&S	Ed.	Mgt.	Nursing	Std.*	College	Adv.	Newton	Grad.	Grad.	Grad.	Social	Weston	Hon.	EX***	Total	
							Std.*	College	A&S	Mgt.	Ed.**	Nurs.**					Adv.
1970	135	57	77	38	15	51	29	13	25	4	-	10	32	1	-	1	488
1971	148	88	104	43	11	41	34	14	37	12	-	13	43	-	-	2	590
1972	173	79	85	31	10	37	40	14	58	6	-	21	60	-	-	6	620
1973	158	67	65	43	11	38	38	15	44	5	-	17	56	-	-	5	562
1974	278	74	85	35	17	36	43	11	28	9	-	13	65	-	-	3	697
1975	212	74	69	53	14	30	28	18	44	9	-	15	61	-	-	-	627
1976	311	82	151	56	16	-	27	25	50	10	-	24	58	-	-	1	811
1977	257	68	127	42	22	-	22	13	35	10	-	20	86	-	-	1	703
1978	315	49	135	45	14	-	29	25	41	9	-	6	65	-	-	-	733
1979	271	58	149	47	14	-	22	33	36	12	-	30	66	-	-	-	738
1980	293	49	146	54	11	-	28	27	38	16	-	21	57	-	-	2	742
1981	337	58	196	60	18	-	23	32	41	13	-	16	71	-	-	-	865
1982	303	41	155	51	29	-	16	32	37	15	-	24	65	-	-	1	769
1983	303	39	150	44	19	-	16	29	32	16	-	23	54	-	-	-	725
1984	291	27	155	24	27	-	22	19	23	8	-	16	62	-	-	1	675
1985	240	28	137	32	24	-	16	25	31	11	1	11	66	-	-	3	625
1986	316	39	184	42	21	-	21	18	23	6	-	16	55	-	1	-	742
1987	270	36	144	25	22	-	30	25	20	12	-	13	73	-	-	1	671
1988	246	28	135	20	15	-	19	31	18	15	-	16	51	-	-	1	595
1989	225	44	119	18	15	-	15	32	30	8	-	13	50	-	-	3	572
1990	264	32	128	11	17	-	29	24	29	13	-	11	60	-	-	-	618
1991	253	36	131	11	25	-	19	41	31	4	-	16	58	-	-	-	625
1992	229	24	110	15	21	-	26	49	31	11	-	13	41	-	1	-	571
1993	174	21	84	12	13	-	26	45	38	6	-	13	63	-	-	-	495
1994	147	36	88	10	17	-	21	36	40	6	-	11	51	-	-	-	463
1995	167	15	89	6	17	-	18	30	24	5	-	15	48	-	-	-	434
1996	175	22	93	19	15	-	15	39	27	9	-	13	41	-	-	-	468
1997	131	17	86	8	14	-	19	27	34	6	-	11	38	-	-	-	391
1998	161	24	64	9	18	-	13	40	28	3	-	8	37	-	-	-	405
1999	115	23	56	2	10	-	12	32	18	2	4	9	31	-	-	1	315
2000	111	22	76	5	8	-	8	31	22	5	4	5	31	-	-	2	330
2001	167	26	89	2	8	-	10	34	17	8	3	11	43	-	1	-	419
2002	140	19	76	7	12	-	10	33	21	2	4	7	34	-	-	-	365
2003	138	21	61	3	3	-	14	44	24	5	5	6	12	-	-	2	338
2004	103	9	57	5	14	-	14	38	20	4	4	11	45	-	1	4	329
2005	128	18	50	8	6	-	5	33	9	-	5	11	33	-	-	-	306
2006	360	27	147	20	10	-	2	81	1	3	1	1	99	-	-	-	752
<b>Total</b>	<b>10,701</b>	<b>2,116</b>	<b>5,645</b>	<b>1,637</b>	<b>811</b>	<b>581</b>	<b>1,073</b>	<b>1,168</b>	<b>1,330</b>	<b>325</b>	<b>31</b>	<b>694</b>	<b>2,373</b>	<b>16</b>	<b>6</b>	<b>178</b>	<b>28,685</b>

\* Formerly known as the Evening College

\*\* Prior to June 1994, graduate degrees in Education and Nursing were granted by the Graduate School of Arts & Sciences

\*\*\* EX Alumni are individuals who attended Boston College without graduating

Note: Alumni who received more than one degree from Boston College are counted by their primary degree only. These figures include donors with soft dollar credit. Deceased alumni are included.

Data as of September 2006

Source: Information Services, University Relations



# PHYSICAL PLANT

## BUILDINGS RELATED TO BOSTON COLLEGE OPERATIONS

### Location and Primary Use, Spring 2006

Name	Location	Primary Use	Date Constructed or Acquired	Gross Square Footage <sup>1</sup>
Alumni House	885 Centre St	Administrative	1974	15,638
Alumni Stadium	2604 Beacon St	Sports	1957	447,300
Bapst Library	Middle Campus	Library	1928	69,623
Barat House	885 Centre St	Administrative	1974	25,392
Bea House <sup>2</sup>	176 Commonwealth Ave	Jesuit Residence	1965	4,685
Botolph House	18 Old Colony Rd	Administrative	1967	7,136
Bourneuf House	84 College Rd	Administrative	1985	4,460
Thea Bowman AHANA Center	72 College Rd	Administrative	1970	3,528
Brock House	78 College Rd	Administrative	1972	4,146
Campion Hall	Middle Campus	Academic & Administrative	1955	112,491
Canisius House <sup>2</sup>	67 Lee Rd	Jesuit Residence	1966	3,761
Carney Hall	Middle Campus	Academic & Administrative	1962	101,059
Cheverus Hall	127 Hammond St	Student Residence	1960	32,102
Claver Hall	40 Tudor Rd	Student Residence	1955	16,702
Connolly Carriage House	300 Hammond St	Academic	1975	7,035
Connolly Faculty Center	300 Hammond St	Academic	1975	13,799
Connors Family Retreat & Conference Center	Dover, MA	Auxiliary Svcs/ Admin	2004	65,230
Connors Family Retreat & Conference Center Annex	Dover, MA	Auxiliary Svcs/ Admin	2004	5,514
Connors Family Retreat & Conference Center Caretaker House	Dover, MA	Residence	2004	2,214
Connors Family Retreat & Conference Center Garage	Dover, MA	Garage	2004	2,026
Silvio O. Conte Forum	2601 Beacon St	Sports & Administrative	1988	270,506
John M. Corcoran Commons	60 St. Thomas More Rd	Student Services	1994	63,736
Cottage and Garages	885 Centre St	Residence	1974	4,342
Cushing Hall	Middle Campus	Academic & Administrative	1960	65,141
Cushing House	885 Centre St	Student Residence	1974	25,709
Daly House <sup>2</sup>	262 Beacon St	Jesuit Residence	1981	5,584
Devlin Hall	Middle Campus	Academic & Administrative	1924	90,823
Donaldson House	90 College Rd	Administrative	1975	3,910
Duchesne East/West	885 Centre St	Student Residence	1974	53,513
Edmonds Hall	200 St. Thomas More Dr	Student Residence	1975	245,078
Faber House	102 College Rd	Academic	1938	3,081
Fenwick Hall	46 Tudor Rd	Student Residence	1960	49,087
Fitzpatrick Hall	137 Hammond St	Student Residence	1960	38,749
Wm. J. Flynn Student Recreation Complex	2603 Beacon St	Sports & Administrative	1972	118,267
Fulton Hall	Middle Campus	Academic & Administrative	1948	126,088
Gabelli Hall	80 Commonwealth Ave	Student Residence	1988	69,844
Garages	Brighton Campus	TBA	2004	15,408
Gasson Hall	Middle Campus	Academic & Administrative	1913	72,638
Gonzaga Hall	149 Hammond St	Student Residence	1958	54,138
Greycliff Hall	2051 Commonwealth Ave	Student Residence	1969	12,318
Gymnasium	Brighton Campus	TBA	2004	11,122
Haley Carriage House	47 Stone Ave	Child Care Center	1969	5,081
Haley House	314 Hammond St	Academic & Administrative	1969	9,294
Hardey House	885 Centre St	Student Residence	1974	40,152
Heffernan House & Garage	110 College Rd	Administrative	1997	4,756
Higgins Hall	Middle Campus	Academic & Administrative	1966	234,722

## BUILDINGS RELATED TO BOSTON COLLEGE OPERATIONS

### Location and Primary Use, Spring 2006 (Continued)

Name	Location	Primary Use	Date Constructed or Acquired	Gross Square Footage <sup>1</sup>
Hopkins House	116 College Rd.	Administrative	1968	4,274
Hovey House	258 Hammond St	Academic & Administrative	1971	11,148
Ignacio Hall	100 Commonwealth Ave.	Student Res/ Administrative	1973	121,542
Kenny-Cottle Library	885 Centre St	Library	1974	53,014
Keyes North/South	885 Centre St	Student Residence	1974	65,266
Kostka Hall	149 Hammond St	Student Residence	1957	30,704
Law East Wing	885 Centre St	Academic	1999	49,109
Law Library	885 Centre St	Library	1996	83,017
Lawrence House	122 College Rd.	Administrative	1968	3,681
Loyola Hall	42 Tudor Rd.	Student Residence	1955	23,348
Lyons Hall	Middle Campus	Academic & Administrative	1951	84,111
Manresa House & Garage <sup>3</sup>	188 Beacon St	Academic	1989	5,774
Mary House	885 Centre St	Academic & Administrative	1974	4,326
McElroy Commons	Middle Campus	Student Services & Admin	1960	137,905
McElroy Switch House	Middle Campus	Administrative	1960	1,049
McGuinn Hall	Middle Campus	Academic & Administrative	1968	143,310
Medeiros Townhouses	60 Tudor Rd.	Student Residence	1971	22,568
Eugene F. Merkert Chemistry Center	2609 Beacon St	Academic & Administrative	1991	116,601
Mill Street Cottage	29 Mill St	Residence	1974	2,879
Modular Apartments	Lower Campus	Student Residence	1970	98,200
Murray Carriage House	292 Hammond St	Academic	1967	2,618
Murray House	292 Hammond St	Commuter Center	1967	8,490
O'Connell House	185 Hammond St	Student Union	1938	32,156
Thomas P. O'Neill, Jr. Library	Middle Campus	Central Research Library	1984	206,910
Parking Garage	2599 Beacon St	General Parking Facility	1979	279,354
Parking Garage (New)	40 St. Thomas More Rd.	General Parking Facility	1994	328,972
Quonset Hut	885 Centre St	Gymnasium	1974	5,964
Rahner House	96 College Rd.	Administrative	1952	2,799
Roberts House & Garage <sup>3</sup>	246 Beacon St	Jesuit Residence	1989	8,583
Robsham Theater Arts Center	50 St Thomas More Rd.	Student Services & Acad.	1981	31,906
Roncalli Hall	200 Hammond St	Student Residence	1965	40,674
Rubenstein Hall	90 Commonwealth Ave	Student Residence	1973	123,739
Service Building	Middle Campus	Academic & Administrative	1948	33,718
Shaw House	372 Beacon St	Student Residence	1962	9,218
Commander Shea Field	2605 Beacon St	Baseball/Soccer Field	1960	
Southwell Hall	38 Commonwealth Ave	Administrative	1937	12,338
St. Clements Hall	201 Foster Street	Administrative	2004	97,221
St. Mary's Hall <sup>2</sup>	Middle Campus	Jesuit Residence	1917	135,721
St. Thomas More Hall	2150 Commonwealth Ave	Administrative	1955	64,584
St. Williams Hall	9 Lake Street	TBA	2004	64,584
Stuart House and the James W. Smith Wing	885 Centre St	Academic & Administrative	1974	104,884
Trinity Chapel (Newton)	885 Centre St	Chapel	1974	20,578
Vanderslice Hall	70 St. Thomas More Rd.	Student Residence	1993	119,492
Vouté Hall	110 Commonwealth Ave	Student Residence	1988	87,189
Michael P. Walsh Hall	150 St. Thomas More Rd.	Student Res. & Dining Facility	1980	205,805
Waul House	256 Hammond St	Administrative	2000	16,407

## BUILDINGS RELATED TO BOSTON COLLEGE OPERATIONS Location and Primary Use, Spring 2006 (Continued)

Name	Location	Primary Use	Date Constructed or Acquired	Gross Square Footage <sup>1</sup>
Welch Hall	182 Hammond St	Student Residence	1965	40,724
Weston Observatory	Weston, MA	Research & Administrative	1948	21,696
Williams Hall	144 Hammond St	Student Residence	1965	40,738
Xavier Hall	44 Tudor Rd	Student Residence	1955	16,706
Yawkey Athletics Center	2597 Beacon Street	Sports	2004	73,927
---	2 Boston Rd Property	TBD	2000	16,591
---	4 Quincy Rd	Residence	2002	4,801
---	11 Chestnut Hill Rd & Garage	Residence	2000	5,334
---	14 Mayflower Rd & Garage	Administrative	1998	5,245
---	18 Wade St & Garage	Residence	2006	6,349
---	19 Mayflower Rd & Garage	Residence	2004	4,442
---	21 Campanella Way	Academic & Administrative	2002	154,506
---	22 Stone Ave & Garage	Administrative	1999	4,758
---	24 Mayflower Rd & Garage	Residence	2004	4,461
---	24 Quincy Rd	Academic	1998	4,317
---	24 Wade St & Garage	Residence	2006	5,523
---	25 Lawrence Ave & Garage	Administrative	1993	5,180
---	30 Old Colony Rd	Residence	2005	5,158
---	30 Quincy Rd	Jesuit Residence	1999	4,534
---	31 Lawrence Ave	Academic	1979	5,105
---	31 Lawrence Ave Garage	Administrative	1996	1,985
---	32 Mayflower Rd & Garage	Residence	2002	4,833
---	36 College Rd	Administrative	1974	3,766
---	40 Old Colony Rd & Garage	Residence	2001	6,400
---	42 St. Stephens Green	Administrative	2000	8,488
---	43 St. Stephens Green	Administrative	2000	7,951
---	50 College Rd & Garage	Administrative	1996	4,303
---	55 Lee Rd	Administrative	1978	7,363
---	60 Priscilla Rd	Residence	2005	3,919
---	66 Commonwealth Ave	Student Residence & Admin	1989	58,779
---	66 Lee Rd	Residence	1999	2,510
---	90 St. Thomas More Rd	Student Residence	1993	110,488
---	110 St. Thomas More Rd	Student Residence	2005	104,278
---	130 Beacon St	Residence	2002	9,340
---	136 Beacon St & Garage	Residence	2004	4,097
---	142 Beacon St	Administrative	1997	3,446
---	194 Beacon St & Garage	Academic	1996	5,628
---	350 Beacon St	Residence	2001	3,329
---	2121 Commonwealth Ave	TBA	2004	22,799
---	2121 Commonwealth Ave Garage	TBA	2004	580
<b>Total Gross Square Footage<sup>4</sup></b>				<b>6,532,678</b>

<sup>1</sup> GSF excludes all void areas such as "open to below" atrium type space

<sup>2</sup> Property leased to the Jesuit Community of Boston College

<sup>3</sup> Property owned by the Jesuit Community of Boston College

<sup>4</sup> Total GSF excludes Manresa & Roberts

Note: The above statistics exclude properties leased to Boston College. Statistics include only properties owned by Boston College as of May 31, 2006

Source: Office of Space Planning

# BOSTON COLLEGE PROPERTIES

## Spring 2006

	Building Gross		Building Gross	
	Square Footage	Acres	Square Footage	Acres
<b>UPPER CAMPUS</b>				
Roncalli, Welch, and Williams Halls	122,136	3.1		
O'Connell House and Upper Campus Dormitories	325,478	10.9		
<b>Total Upper Campus</b>	<b>447,614</b>	<b>14.0</b>		
<b>MIDDLE CAMPUS</b>				
Area bounded by Beacon St, Lower Campus Rd, College Rd, and Commonwealth Ave - including the Ignacio and Rubenstein Residence Halls, 66 Commonwealth Ave Residence Hall, Gabelli Hall, Vouté Hall, Southwell Hall, and the Merkert Chemistry Center				
4 Quincy Rd	4,801	0.3		
14 Mayflower Rd	5,245	0.2		
18 Old Colony Rd (Botolph House)	7,136	0.4		
19 Mayflower Rd	4,442	0.2		
24 Mayflower Rd	4,461	0.2		
24 Quincy Rd	4,317	0.2		
30 Old Colony Rd	5,158	0.2		
30 Quincy Rd	4,534	0.2		
32 Mayflower Rd	4,833	0.2		
36 College Rd	3,766	0.2		
40 Old Colony Rd	6,400	0.2		
50 College Rd	4,303	0.2		
60 Priscilla Rd	3,919	0.2		
72 College Rd (Thea Bowman AHANA Ctr)	3,528	0.2		
78 College Rd (Brock House)	4,146	0.1		
84 College Rd (Bourneuf House)	4,460	0.2		
90 College Rd (Donaldson House)	3,910	0.2		
96 College Rd (Rahner House)	2,799	0.1		
102 College Rd (Faber House)	3,081	0.2		
110 College Rd (Heffernan House)	4,756	0.1		
116 College Rd (Hopkins House)	4,274	0.1		
122 College Rd (Lawrence House)	3,681	0.1		
176 Commonwealth Ave (Bea House)	4,685	0.2		
<b>Total Middle Campus</b>	<b>2,307,976</b>	<b>47.6</b>		
<b>LOWER CAMPUS</b>				
Area bounded by Beacon St, Lower Campus Rd, and St Thomas More Rd (excluding MDC Property) - including Vanderslice Hall and 60 & 90 St Thomas More Rd				
2150 Commonwealth Ave (St Thomas More Hall)	64,584	3.4		
<b>Total Lower Campus</b>	<b>2,716,399</b>	<b>56.1</b>		
<b>Total Chestnut Hill Campus</b>	<b>5,471,989</b>	<b>117.7</b>		
<b>BRIGHTON CAMPUS</b>				
Includes Garages, Greycliff Hall, Gymnasium, St Clements Hall, St Williams Hall, 18 Wade St, 24 Wade St, 2121 Commonwealth Ave, and 2121 Commonwealth Ave Garage				
<b>Total Brighton Campus</b>	<b>235,904</b>	<b>43.6</b>		
<b>NEWTON CAMPUS</b>	<b>553,783</b>	<b>40.3</b>		
<b>Total Chestnut Hill, Brighton and Newton Campuses</b>	<b>6,261,676</b>	<b>201.6</b>		
<b>OUTLYING PROPERTIES</b>				
<b>Newton</b>				
130 Beacon St			9,340	0.3
136 Beacon St			4,097	0.1
142 Beacon St			3,446	0.2
194 Beacon St			5,628	0.3
262 Beacon St (Daly House)			5,584	0.5
256 Hammond St (Waul House)			16,407	1.1
258 Hammond St (Hovey House)			11,148	3.4
292 Hammond St (Murray House & Carriage House)			11,108	0.8
300 Hammond St (Connolly Faculty Center & Carriage House)			20,834	1.6
314 Hammond St (Haley House)			9,294	0.8
350 Beacon St			3,329	0.3
11 Chestnut Hill Rd			5,334	0.3
22 Stone Avenue			4,758	0.2
47 Stone Avenue (Haley Carriage House)			5,081	0.5
25 Lawrence Avenue (House & Garage)			5,180	0.2
31 Lawrence Avenue (House & Garage)			7,090	0.3
55 Lee Rd			7,363	0.4
66 Lee Rd			2,510	0.4
67 Lee Rd (Canisius House)			3,761	0.2
			<b>141,292</b>	<b>11.9</b>
<b>Dover</b>				
Connors Family Retreat & Conference Center (Includes the Center, Annex, Caretaker House, and Garage)			74,984	78.5
<b>Topsfield</b>				
2 Boston Rd Property			16,591	68.8
<b>Weston</b>				
Weston Observatory			21,696	19.4
<b>Dublin, Ireland</b>				
42 St Stephens Green			8,488	0.1
43 St Stephens Green			7,951	0.1
<b>Total Outlying Properties</b>			<b>271,002</b>	<b>178.8</b>
<b>TOTAL PROPERTIES OWNED BY BOSTON COLLEGE</b>			<b>6,532,678</b>	<b>380.4</b>
<p>Note: These statistics exclude leased properties adjacent to the main campus owned and utilized by the Jesuit Community of Boston College (Manresa House and garage [188 Beacon Street] 5,774 GSF - 0.2 acres; Roberts House and garage [246 Beacon Street] 8,583 GSF - 0.6 acres) Statistics as of May 31, 2006</p> <p>Sources: Office of Space Planning (square footage) and Facilities Management (acreage)</p>				

## FACILITY CAPACITIES

### Fall 2006

Lecture/Event Facility & Location	Standard Seating
<b>Auditoriums</b>	
Cushing Hall 001	185
Devlin Hall 008	304
Fulton Hall 511	200
Gasson Hall 305 (Fulton Debate)	99
Higgins 300	153
Higgins 310	80
McGuinn Hall 121	256
Merkert Chemistry Center 127	150
Robsham Theater Arts Center	500
Stuart Hall 315, Newton Campus	150
Stuart Hall 411, Newton Campus	99
Law School East Wing 120, Newton Campus	125
Law School East Wing 115a, Newton Campus	150
Law School East Wing 115b, Newton Campus	150
Law School East Wing 200, Newton Campus	96
Law School East Wing 400, Newton Campus	56
<b>Athletics</b>	
Alumni Stadium	44,500
Kelley Rink, Conte Forum	9,160
Power Gymnasium, Conte Forum	975
The Shea Room, Conte Forum	300
Flynn Student Recreation Complex	2,809
Court A	1,500
Court B	1,309

## SUMMARY OF BUILDING USE

### Spring 2006

Building Use	Number of Buildings
Student Residence <sup>1</sup>	29
Administrative	28
Academic and Administrative <sup>2</sup>	25
Jesuit Residence <sup>3</sup>	5
Miscellaneous Use <sup>4</sup>	42
<b>Total</b>	<b>129</b>

<sup>1</sup> Keyes North and South = 1; Duchesne East and West = 1; Modulars = 1

<sup>2</sup> Includes Weston Observatory

<sup>3</sup> Excludes Manresa House & Roberts House

<sup>4</sup> Includes gymnasiums, libraries, student union, etc

Note: The above statistics exclude leased properties used in University operations. Statistics include only properties owned by Boston College as of May 31, 2006.

Source: Office of Space Planning

\* All facilities are on the Chestnut Hill campus unless otherwise noted

Note: University facilities are available for function purposes through the Bureau of Conferences and/or the primary user responsible for the facility. Capacities may vary based on function type to meet safety permit requirements. Facilities may not be available to all groups.

Sources: Facilities Management and Office of Student Services

## CLASSROOMS

### Fall 2006

Building	Number of Classrooms	Number of Stations	Building	Number of Classrooms	Number of Stations
Campion Hall	12	555	Law East Wing	5	577
Carney Hall	25	1,097	Lyons Hall	7	316
Cushing Hall	10	689	McGuinn Hall	10	488
Devlin Hall	9	694	Merkert Chemistry Center	3	246
Fulton Hall	20	1,223	O'Neill Library	8	204
Gasson Hall	20	897	Stuart House	9	521
Higgins Hall	9	481	<b>Total</b>	<b>147</b>	<b>7,988</b>

Note: The above statistics exclude leased properties used in University operations. Statistics include only properties owned by Boston College as of May 31, 2006.

Source: Office of Space Planning



## OFFICES

### Spring 2006

Building	Offices	Building	Offices
<b>Brighton Campus</b>		Walsh Hall	12
St. Clements Hall	191	Yawkey Athletics Center	38
<b>Brighton Campus Subtotal</b>	<b>191</b>	14 Mayflower Rd	9
<b>Chestnut Hill Campus</b>		21 Campanella Way	417
Alumni Stadium	18	24 Quincy Rd	8
Bapst Library	8	36 College Rd	10
Botolph House	12	50 College Rd	7
Bourneuf House	9	66 Commonwealth Ave	15
Thea Bowman AHANA Center	7	<b>Chestnut Hill Campus Subtotal</b>	<b>2,306</b>
Brock House	7	<b>Newton Campus</b>	
Campion Hall	150	Alumni House	17
Carney Hall	223	Barat House	9
Conte Forum	81	Kenny-Cottle Library	40
John M. Corcoran Commons	3	Law East Wing	42
Cushing Hall	71	Law Library	25
Devlin Hall	68	Stuart House	98
Donaldson House	6	<b>Newton Campus Subtotal</b>	<b>231</b>
Faber House	6	<b>Outlying Properties</b>	
Flynn Recreation Center	13	Connolly Carriage House	1
Fulton Hall	169	Connolly Faculty Center	17
Gasson Hall	64	Connors Family Retreat & Conf Ctr	8
Heffernan House	8	Haley Carriage House	2
Higgins Hall	80	Haley House	8
Hopkins House	10	Hovey House	21
Ignacio Hall	7	Manresa House <sup>1</sup>	14
Lawrence House	12	Murray House	5
Lyons Hall	144	Waul House	47
McElroy Commons	46	Weston Observatory	21
McGuinn Hall	171	22 Stone Ave	7
Merkert Chemistry Center	35	25 Lawrence Ave	7
O'Connell House	5	31 Lawrence Ave & Garage	17
O'Neill Library	87	55 Lee Rd	17
Rahner House	5	142 Beacon St	6
Robsham Theater	11	194 Beacon St	11
Rubenstein Hall	26	<b>Outlying Properties Subtotal</b>	<b>209</b>
Service Building	50	<b>Total Offices: 2,937</b>	
Southwell Hall	26		
St. Thomas More Hall	152		

Note: The above statistics exclude leased properties used in University operations. Statistics include only properties owned by Boston College as of May 31, 2006, with the exception of Manresa House<sup>1</sup>, which is owned by the Jesuit Community.  
Source: Office of Space Planning

**DINING FACILITIES****Fall 2006**

<b>Dining Halls</b>	<b>Location</b>	<b>Function Rooms</b>	<b>Location</b>
Carney's	McElroy Commons	Boston Room	60 St. Thomas More Road
Eagle's Nest Snack Bar	McElroy Commons	Heights Room	60 St. Thomas More Road
Faculty Dining Room	McElroy Commons	Newton Room	60 St. Thomas More Road
The Chocolate Bar	McElroy Commons	Walsh Function Room	Walsh Hall Room 104
Hillside Café	Campanella Way	The Player's Club	Walsh Hall Room 114
Corcoran Commons	60 St. Thomas More Road	Murray Room	Yawkey Center, 4th Floor
Stuart Dining Hall	Stuart House, Newton Campus		
Dining & Law School Commons	Stuart House, Newton Campus		
Welch Dining Hall	Lyons Hall		

Note: All facilities are on the Chestnut Hill campus unless otherwise noted. University facilities are available for function purposes through the Bureau of Conferences. Function rooms may not be available to all groups.

Source: Facilities Management and Dining Services

## RESIDENCE HALL STATISTICS

### By Building, Fall 2006

Residence Hall	Address	Living Units	Students	Staff*	Total
<b>Chestnut Hill Campus</b>					
<b>Upper Campus</b>					
Cheverus Hall	127 Hammond Street	65	156	3	159
Claver Hall	40 Tudor Road	39	92	1	93
Fenwick Hall	46 Tudor Road	97	223	4	227
Fitzpatrick Hall	137 Hammond Street	88	195	4	199
Gonzaga Hall	149 Hammond Street	98	225	4	229
Kostka Hall	149 Hammond Street	80	175	3	178
Loyola Hall	42 Tudor Road	57	114	3	117
Medeiros Townhouses	60 Tudor Road	51	100	3	103
Roncalli Hall	200 Hammond Street	81	166	4	170
Shaw Hall	372 Beacon Street	7	20	1	21
Welch Hall	182 Hammond Street	92	192	4	196
Williams Hall	144 Hammond Street	81	172	4	176
Xavier Hall	44 Tudor Road	51	102	4	106
		<b>887</b>	<b>1,932</b>	<b>42</b>	<b>1,974</b>
<b>Lower Campus</b>					
Edmond's Hall	200 St. Thomas More Road	204	755	16	771
Gabelli Hall	80 Commonwealth Avenue	41	154	2	156
Greycliff Hall	2051 Commonwealth Avenue	30	31	2	33
Ignacio Hall	100 Commonwealth Avenue	64	360	4	364
Modulars	100 St. Thomas More Road	78	435	9	444
Rubenstein Hall	90 Commonwealth Avenue	65	359	4	363
Michael P. Walsh Hall	150 St. Thomas More Road	141	773	16	789
Joseph & Mae Vanderslice Hall	70 St. Thomas More Road	61	413	10	423
Vouté Hall	110 Commonwealth Avenue	57	214	4	218
66 Commonwealth Avenue	66 Commonwealth Avenue	105	227	6	233
90 St. Thomas More Road	90 St. Thomas More Road	60	372	9	381
110 St. Thomas More Road	110 St. Thomas More Road	48	300	6	306
		<b>954</b>	<b>4,393</b>	<b>88</b>	<b>4,481</b>
<b>Newton Campus</b>					
Cushing House	885 Centre Street	64	119	4	123
Duchesne East	885 Centre Street	68	126	4	130
Duchesne West	885 Centre Street	72	136	4	140
Hardey House	885 Centre Street	95	192	4	196
Keyes North	885 Centre Street	80	146	5	151
Keyes South	885 Centre Street	72	131	4	135
		<b>451</b>	<b>850</b>	<b>25</b>	<b>875</b>
<b>Total</b>		<b>2,292</b>	<b>7,175</b>	<b>155</b>	<b>7,330</b>

\* Assistant Directors, Resident Hall Directors, Peer Ministers, and Resident Ministers are not included  
 Data as of September 2006  
 Source: Office of Residential Life



# FINANCE

## HIGHLIGHTS OF FINANCIAL OPERATIONS

### For the Five Years Ending May 31, 2006 (Dollars in Millions)

	2002	2003	2004	2005	2006
<b>Operating revenues</b>					
Tuition and fees	\$290.9	\$307.6	\$327.1	\$355.6	\$377.8
Sponsored research and training grants	35.0	35.3	36.2	35.8	39.1
Government grants and student aid	5.5	5.3	5.1	5.3	5.0
Auxiliary enterprises	101.9	106.1	110.0	118.3	126.0
Other revenues	9.4	8.8	11.2	12.2	12.3
<b>Total operating revenues</b>	<b>\$442.7</b>	<b>\$463.1</b>	<b>\$489.6</b>	<b>\$527.2</b>	<b>\$560.2</b>
Nonoperating assets used for operations	41.8	52.1	67.4	62.5	70.5
<b>Total operating revenues and other support</b>	<b>\$484.50</b>	<b>\$515.20</b>	<b>\$557.00</b>	<b>\$589.70</b>	<b>\$630.70</b>
<b>Expenses</b>					
Instruction	\$177.20	\$169.50	\$175.40	\$185.20	\$195.30
Academic Support	-	35.7	38.0	41.0	44.3
Libraries*	18.9	-	-	-	-
Research	19.7	23.1	24.2	24.5	27.7
Student services	26.1	30.4	32.0	35.6	37.6
Public services	-	1.7	1.8	1.9	2.0
Student aid	74.0	77.2	86.0	91.1	97.4
General administration	68.4	72.3	88.2	89.7	94.8
Auxiliary enterprises	100.2	105.3	111.4	120.7	131.6
<b>Total expenses</b>	<b>\$484.50</b>	<b>\$515.20</b>	<b>\$557.00</b>	<b>\$589.70</b>	<b>\$630.70</b>
<b>Excess of operating revenues over expenses</b>	<b>\$ -</b>	<b>\$ -</b>	<b>\$ -</b>	<b>\$ -</b>	<b>\$ -</b>

\* Library expenses included in Academic Support for fiscal years 2003-2006

Note: Costs associated with the operation and maintenance of plant facilities are functionally allocated. These costs totaled \$30.0, \$33.4, \$37.5, \$39.4, and \$43.4 million for fiscal years 2002, 2003, 2004, 2005, and 2006, respectively.

Source: Office of the Controller

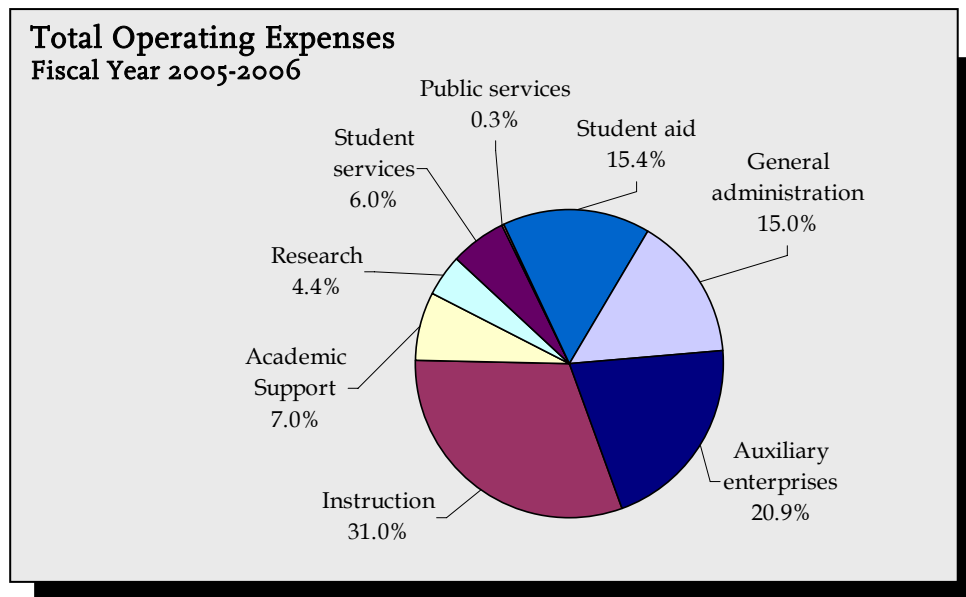

## CONDENSED STATEMENT OF FINANCIAL POSITION

### For the Five Years Ending May 31, 2006 (Dollars in Millions)

	2002	2003	2004	2005	2006
<b>Assets</b>					
Investments	\$1,143.0	\$1,091.2	\$1,313.3	\$1,355.7	\$1,596.7
Trustee deposits	28.9	8.5	78.7	46.2	36.8
Receivables & other assets	200.5	215.1	206.8	195.2	181.0
Physical plant	934.7	997.4	1,042.7	1,212.4	1,267.3
Accumulated depreciation/amortization	(272.70)	(299.80)	(336.50)	(375.20)	(412.70)
<b>Total assets</b>	<b>\$2,034.4</b>	<b>\$2,012.4</b>	<b>\$2,305.0</b>	<b>\$2,434.3</b>	<b>\$2,669.1</b>
<b>Liabilities</b>					
Payables and accrued liabilities	\$97.4	\$95.5	\$118.5	\$140.9	\$165.4
U.S. Government loan advances	32.8	33.6	34.1	34.6	35.3
Bonds, notes & mortgages payable	469.6	463.7	565.3	545.1	536.1
<b>Total liabilities</b>	<b>\$599.8</b>	<b>\$592.8</b>	<b>\$717.9</b>	<b>\$720.6</b>	<b>\$736.8</b>
<b>Net assets</b>					
Endowment	\$1,126.0	\$1,072.7	\$1,224.8	\$1,328.6	\$1,520.3
Net investment in plant	219.0	243.9	220.3	310.7	303.8
Other	89.6	103.0	142.0	74.4	108.2
<b>Total net assets</b>	<b>\$1,434.6</b>	<b>\$1,419.6</b>	<b>\$1,587.1</b>	<b>\$1,713.7</b>	<b>\$1,932.3</b>
<b>Total liabilities &amp; net assets</b>	<b>\$2,034.4</b>	<b>\$2,012.4</b>	<b>\$2,305.0</b>	<b>\$2,434.3</b>	<b>\$2,669.1</b>

Source: Office of the Controller

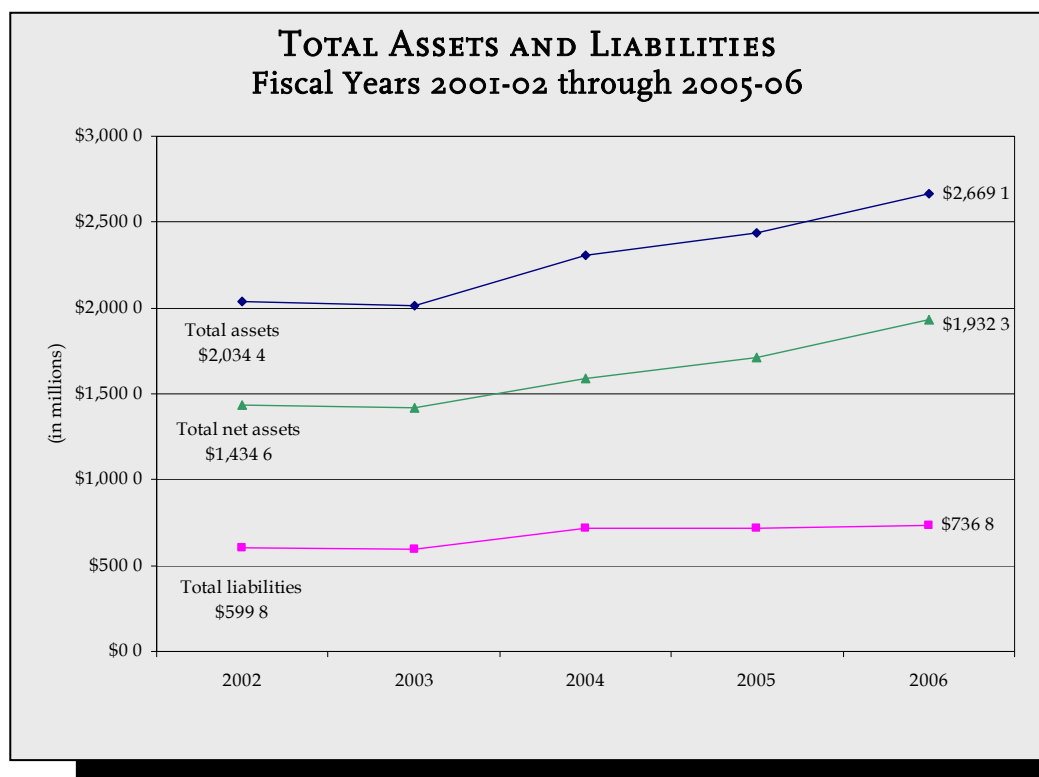

## TUITION AND FEES For the Ten Years Ending May 31, 2006

	1998	1999	2000	2001	2002	2003	2004	2005	2006	2007
<b>Undergraduate Schools</b>										
Arts & Sciences, Education, Management, Nursing										
	\$19,770	\$20,760	\$21,700	\$22,680	\$24,050	\$25,430	\$27,080	\$28,940	\$30,950	\$33,000
Advancing Studies (per course)	830	872	912	954	1,002	1,054	1,102	1,158	1,216	1,278
Summer Session (per credit hour)	342	360	378	396	416	438	458	458	508	534
<b>Graduate Schools</b>										
Arts & Sciences (per credit hour)	\$596	\$626	\$656	\$700	\$736	\$774	\$810	\$900	\$990	\$1,040
Education, Nursing (per credit hour)	596	626	656	700	722	760	796	836	878	922
Law School	22,300	23,420	24,480	25,790	27,080	28,440	29,720	31,520	33,110	34,770
Management (per credit hour)	680	714	748	792	832	874	914	970	1,020	1,072
MSW part-time (per credit hour)	480	504	526	550	578	608	704	740	778	820
DSW part-time (per credit hour)	552	580	606	634	666	700	704	740	778	820
Advancing Studies (per credit hour)	342	360	378	396	416	438	458	482	508	534
<b>Room Charge Per Student</b>										
Upper Campus	\$4,340	\$4,480	\$4,620	\$4,810	\$5,050	\$5,340	\$5,650	\$5,970	\$6,270	\$6,620
Modulars	5,370	5,540	5,730	5,940	6,260	6,570	6,960	7,350	7,730	8,150
Ignacio & Rubenstein 3-bedroom	5,220	5,390	5,560	5,780	6,080	6,380	6,760	7,140	7,500	7,910
Ignacio & Rubenstein 2-bedroom	5,370	5,540	5,730	5,940	6,260	6,570	6,960	7,350	7,730	8,150
Edmond's Hall	5,370	5,540	5,730	5,940	6,260	6,570	6,960	7,350	7,730	8,051
Newton	4,340	4,480	4,620	4,810	5,050	5,340	5,650	5,970	7,730	6,620
66 Commonwealth Avenue	4,340	4,480	4,620	4,810	5,050	5,340	5,650	7,140	-	6,620
Walsh Hall	4,680	4,830	4,980	5,190	5,450	5,340	6,060	6,400	7,730	7,100
Gabelli & Voute Apartments	5,590	5,770	5,960	6,180	6,510	6,840	7,240	7,650	8,040	8,480
Gabelli & Voute Townhouses	5,860	6,050	6,250	6,470	6,820	7,170	7,590	8,020	8,430	8,890
110 St Thomas More Road	-	-	-	-	-	-	-	-	7,060	7,450
Vanderslice Hall & 90 Campanella Way	4,920	5,080	5,240	5,450	5,730	6,010	6,360	6,720	7,060	7,450
<b>Board Per Student</b>	<b>\$3,430</b>	<b>\$3,540</b>	<b>\$3,630</b>	<b>\$3,700</b>	<b>\$3,810</b>	<b>\$3,650</b>	<b>\$3,650</b>	<b>\$3,650</b>	<b>\$3,900</b>	<b>\$4,100</b>
<b>Representative Fees</b>										
Laboratory (Science)*	\$440	\$450	\$460	\$470	\$480	\$500	\$510	\$550	\$550	\$570
Undergraduate Student Activity Fee	90	92	94	96	98	100	102	106	126	130
Graduate Student Activity Fee	50	50	50	50	50	50	50	50	45	45
Health/Infirmary	272	282	286	294	322	332	340	350	362	376
Recreation	160	170	176	200	-	-	-	-	-	-

\* Fees for laboratories in Biology and Chemistry; fees in other sciences and in most other fields are frequently lower  
 Note: All tuition and fees listed are for two semesters, except for those stated as "per course" or "per credit hour"  
 Source: Office of Student Services



## BOSTON COLLEGE UNDERGRADUATE TUITION RESTATED IN 1982-84 DOLLARS\*

### Effect of Inflation and Real Growth

Academic Year	Tuition in Absolute Dollars	Consumer Price Index**	Tuition in Constant 1982-84 Dollars
1992-93	\$14,580	141.8	\$10,282
1993-94	\$15,570	145.7	\$10,686
1994-95	\$16,640	149.5	\$11,130
1995-96	\$17,890	153.7	\$11,640
1996-97	\$18,820	158.3	\$11,889
1997-98	\$19,770	161.6	\$12,234
1998-99	\$20,760	164.0	\$12,659
1999-00	\$21,700	168.2	\$12,901
2000-01	\$22,680	174.0	\$13,034
2001-02	\$24,050	177.7	\$13,534
2002-03	\$25,430	181.3	\$14,026
2003-04	\$27,080	185.0	\$14,638
2004-05	\$28,940	190.9	\$15,160
2005-06	\$30,950	199.2	\$15,537
2006-07	\$33,000	201.8	\$16,353

The Bureau of Labor Statistics calculates the CPI by setting the average index level for the 36-month period covering the years 1982, 1983, and 1984 equal to 100 (1982-84 = 100). \*\* October CPI for the stated academic year.

Sources: Bureau of Labor Statistics and Office of Institutional Research

## BOSTON COLLEGE % TUITION INCREASES, 1997-98 TO 2006-07 RESTATED IN 1982-84 DOLLARS

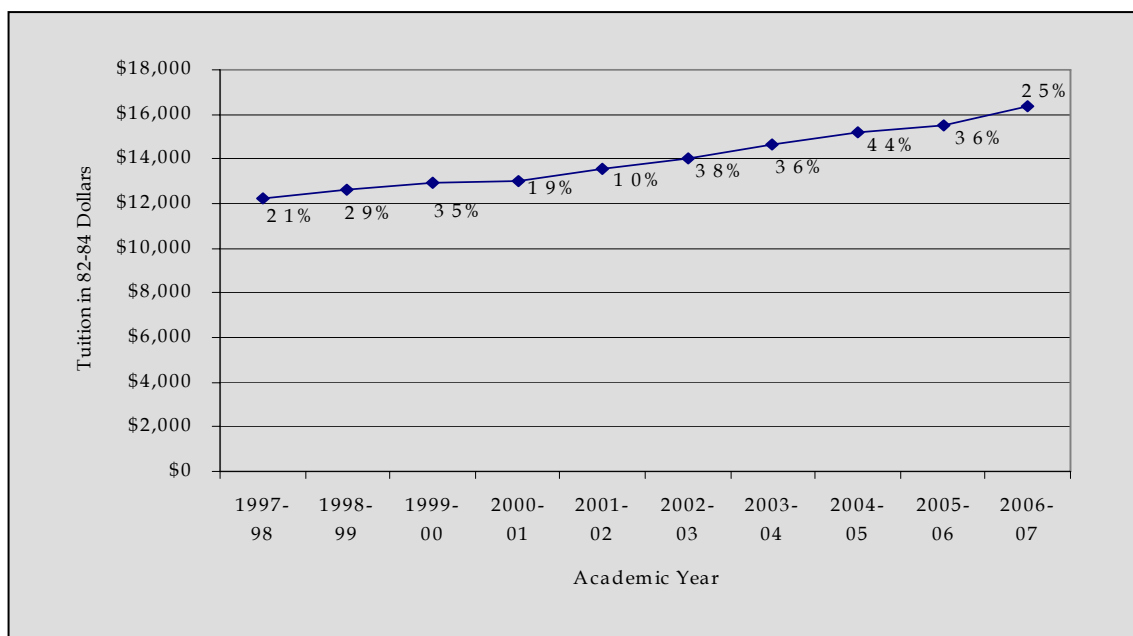



# ACADEMIC RESOURCES & TECHNOLOGY

## BOSTON COLLEGE LIBRARIES

**Bapst Library**  
Middle Campus

**The John J. Burns Library of  
Rare Books and Special Collections**  
Burns Library, Middle Campus

**Geophysics Library**  
Weston Observatory, Weston, MA

**Law Library**  
Newton Campus

**O'Neill Library**  
Central Library, Middle Campus

**School of Social Work Library**  
McGuinn Hall, Lower Level

**Educational Resource Center**  
Campion Hall

**The Connors Family Learning  
Center**  
O'Neill Library

## BOSTON COLLEGE LIBRARY HOLDINGS

### Fiscal Year 2006

<b>Total Volumes</b>	<b>2,398,157</b>	<b>Total Electronic Serial Subscriptions</b>	<b>41,689</b>
Bapst	51,070		
Burns	145,348	<b>Total e-Books**</b>	<b>283,500</b>
Educational Resource Center	50,450		
Law	238,162	<b>Total Microform Units</b>	<b>4,102,490</b>
O'Neill	1,613,363	Law	1,483,604
Social Work*	44,191	O'Neill	2,618,886
Weston Geophysics	8,676		
Cataloged e-Books	246,897		
<b>Total Paper Serial Subscriptions</b>	<b>10,855</b>	<b>Total Government Documents</b>	<b>222,106</b>
Bapst	127	Law	8,991
Burns	272	O'Neill	213,115
Educational Resource Center	78		
Law	3,127		
O'Neill	7,042		
Social Work	209		

\* Includes bound volumes

\*\* Includes cataloged e-Books reported in volumes

Source: University Librarian

## EXPENDITURES FOR LIBRARY MATERIALS

Library	2001-2002	2002-2003	2003-2004	2004-2005	2005-2006
O'Neill*	\$5,420,183	\$5,783,264	\$5,817,667	\$6,078,265	\$6,348,585
Educational Resource Center	68,338	73,146	76,537	79,672	87,424
Bapst	81,120	84,284	87,023	90,417	93,943
Social Work	98,493	100,765	101,291	108,147	111,579
John J. Burns	193,160	104,254	196,502	328,512	349,434
Law	1,016,247	997,497	1,066,073	1,117,537	1,157,464
<b>Total</b>	<b>\$6,877,541</b>	<b>\$7,143,210</b>	<b>\$7,345,095</b>	<b>\$7,802,550</b>	<b>\$8,148,429</b>

\* Includes general expenditures recorded as "University Librarian"

Source: Office of the Controller

## DIGITAL LIBRARY SERVICES

### Quest: The Library Information System

Quest, the Libraries' web-based integrated system, provides convenient access to the Libraries' collections, digital resources, and services from [www.bc.edu/quest](http://www.bc.edu/quest). It offers a variety of methods for finding books, periodicals, media resources, government documents, microforms, newspapers, and electronic materials. Quest can easily be searched from any web browser, regardless of platform or location, 24 hours a day, seven days a week. Users can recall books checked out or request rush processing for a new book right from their desktop. Users can also initiate and track requests for document delivery and interlibrary loan transactions, and may renew materials that are currently charged to them. The web interface and expanded cataloging capabilities allow unprecedented access to thousands of web-accessible scholarly resources, to full text journals, and to digital collections of photographs and other material.

### Digital Resources

The Boston College Libraries offer access to a rich collection of electronic databases. The more than 300 databases include full text access to thousands of books and journals directly from the researcher's desktop. See the list of Online Databases on the Libraries' home page, [www.bc.edu/libraries.html](http://www.bc.edu/libraries.html), to get a sense of the range of resources. The list is arranged alphabetically and by subject. Databases range in coverage from very general to very specific and cover a wide range of research areas in the humanities, social sciences, sciences, health sciences, business law, and public affairs. Some must be used on-site.

An expanding number of links to electronic journals may also be found by selecting Electronic Journals from the Libraries' home page. The libraries have also introduced technologies that provide links between the databases and e-journal collections, <http://www.bc.edu/libraries/resources/databases/s-sfxfaq/>. Most databases available through the Boston College Libraries are restricted to the Boston College community. Your BC username and password are needed to access these databases from off campus.

The Libraries also support digital collection of special and rare materials such as the Thomas P. O'Neill, Jr. Photographs, the Liturgy and Life Artifacts collection, and the Boston Gas Company Photographs via the John J. Burns Library Rare Books and Special Collections web page:

<http://www.bc.edu/libraries/centers/burns/resources/digitalcoll/>

Librarians offer classes in how to search databases effectively, by arrangement with professors, and also provide reference assistance at several service points and individual research consultations by appointment. See the list of Subject Specialists to make an appointment for advanced assistance in your discipline: <http://www.bc.edu/libraries/services/ref-instruc/s-subjectspec/>

### A Digital Institutional Repository for Boston College

The eScholarship@BC Digital Repository is a central online system whose goal is to preserve the University's scholarly output. The repository manages submission, access, distribution, and preservation of scholarly information in digital formats. The repository maximizes research visibility, influence, and benefit by encouraging Boston College authors to archive and distribute online both unpublished work and peer-reviewed publications in an open-access environment. eScholarship@BC includes scholarly peer-reviewed electronic journals, archived peer-reviewed articles, conference proceedings, working papers, dissertations and theses, conference webcasts, and like

scholarship. For access and more information about eScholarship@BC, please see <http://escholarship.bc.edu/>

### United States Government Publications

O'Neill Library at Boston College is a member of the Federal Depository Libraries system. As a member of the depository system, O'Neill Library receives government documents in print, microfiche, and electronic formats and makes them available to the general public, as well as to Boston College students, staff and faculty. Patrons can locate government documents in Quest, the library catalog, and via specialized indexes.

Many government publications are also available via the Internet. Further information may be found at <http://www.bc.edu/libraries/centers/govdocs/>. Questions about the O'Neill collection and the availability of government documents should be directed to the Reference staff in O'Neill Library.

### Media Center

The Media Center on the second floor of the O'Neill Library houses information in many non-print formats: videocassettes, DVDs, laser discs, compact discs, audiocassettes, LPs, and CD-ROMs. Patrons within the Center, in individual carrels, may use all media. Faculty may conduct classes using media in O'Neill Room 211. There is a Preview Room where faculty and/or students may meet in small groups for discussing or previewing media materials used in coursework. Please contact the Media Center in advance to reserve rooms or media materials. A portion of the collection is restricted to BC faculty loan only. Two-day loan of non-restricted videos and DVDs is permitted to members of the BC community.

### Interlibrary Loan

An Interlibrary Loan Service is offered to students, faculty, administrators, and staff to obtain research materials not available in the Boston College Libraries. Books, journal articles, microfilm, theses, and government documents may be borrowed from other libraries. Except for unusual items, the waiting period is from one to three weeks; some materials arrive within a day or two. Requests are made by using forms in the *Your BC Interlibrary Loan Account* function of Quest or the *Find It* option that appears in many online databases.

### Boston Library Consortium

The Boston College Libraries are part of the Boston Library Consortium, a group of area libraries which includes Brandeis University, Boston University, Brown University, Massachusetts Institute of Technology, Northeastern University, Tufts University, University of Massachusetts System, University of New Hampshire, Wellesley College, Williams College, as well as the State Library of Massachusetts, the Boston Public Library, and the Marine Biological Laboratory at Woods Hole. Faculty and students may apply for a Consortium borrower's card at the Reference Department in O'Neill Library in order to borrow directly from the member libraries. Ask at the O'Neill Reference Desk for more information about the Consortium.

### Association of Research Libraries

ARL is a nonprofit organization of 123 research libraries at comprehensive, research-intensive institutions in the U.S. and Canada that share similar research missions, aspirations, and achievements. It is an important and distinctive association because of its membership and the nature of the institutions represented. ARL member libraries make up a large portion of the academic and research library marketplace, spending more than one billion dollars every year on library materials. Boston College was invited to become a member of ARL in 2000.

Source: University Librarian

## JOHN J. BURNS LIBRARY OF RARE BOOKS AND SPECIAL COLLECTIONS

The University's special collections, including the University's Archives, are housed in the Honorable John J. Burns Library, located in the Bapst Library Building, north entrance. These distinguished and varied collections speak eloquently of the University's commitment to the preservation and dissemination of human knowledge. The Burns Library is home to more than 145,000 volumes, some 15,000,000 manuscripts, and important collections of architectural records, maps, art works, photographs, films, prints, artifacts, and ephemera. These materials are housed in the climate-controlled, secure environment of Burns either because of their rarity or because of their importance as part of a special collection. While treated with special care, these resources are available for use at Burns to all qualified students, faculty, and researchers. Indeed, their use is strongly encouraged and visitors to Burns are always welcome, either simply to browse or to make use of the collections.

Though its collections cover virtually the entire spectrum of human knowledge, the Burns Library has achieved international recognition in several specific areas of research, most notably: Irish studies; British Catholic authors; Jesuitana; Fine Print; Catholic liturgy and life in America, 1925-1975; Boston history; the Caribbean, especially Jamaica; Balkan studies; Nursing; and Congressional archives. It has also won acclaim for significant holdings on American detective fiction, Thomas Merton, Japanese prints, Colonial and early Republic Protestantism, and banking. To learn more about specific holdings in Burns, please see [www.bc.edu/burns](http://www.bc.edu/burns).

The John J Burns Library is open Monday through Friday, 9:00 a.m. - 5:00 p.m. The Library is closed on all University holidays. Visitors are always welcome and are encouraged to view the permanent exhibition areas of the Library. Guided tours are also available upon request. Patrons using the collections must do so in the Burns Reading Room where specialized reference and copy services are provided. Burns sponsors an active exhibits and lecture series program.

Source: Burns Librarian

## THE LANGUAGE LABORATORY

The Boston College Language Laboratory, serving all the language departments, students of English as a foreign language, and the Boston College community at large, is located in Lyons 313. In addition to its 32 listening/recording stations and teacher console, the facility includes 20 workstations (16 Macs, 4 Dells), 4 Mac wireless laptops, 2 laser printers, a Web server, a materials development workstation, 2 TV/video/DVD viewing rooms, 2 individual carrels for

TV/videocassette/DVD viewing, a CD listening station, and portable audio and video equipment. The Lab's media collection and print materials directly support and/or supplement the curriculum requirements in international language, literature, and music.

The Lab's collection is designed to assist users in the acquisition and maintenance of aural comprehension, oral and written proficiency, and cultural awareness. Prominent among the Lab's offerings that directly address these goals are international news broadcasts and other television programming available through the Boston College cable television network and made accessible to lab users via EagleNET connections and/or via videotaped off-air recordings. These live or near-live broadcasts from around the world provide a timely resource for linguistic and cultural information in a wide variety of languages.

Students (undergraduate and graduate), faculty, and BC community members who wish to use the Language Laboratory facility and its collection will find the Laboratory staff available during the day, in the evening, and on weekends to assist them in the operation of equipment and in the selection of appropriate materials for their course-related or personal language needs. Digitized audio programs from the Lab's collection are also available on the Boston College network 24 hours/day, 7 days/week, to students officially enrolled in courses in which these programs have been adopted as curricular material. For more information about the Language Laboratory, visit its Web site at <http://www.bc.edu/langlab>.

Source: Language Laboratory

## UNIVERSITY ARCHIVES

Archives are the official non-current papers and records of an institution that are retained permanently for their legal, fiscal, or historical values. The University Archives, a department within the John J. Burns Library, contains: the office records and documents of the various University offices, academic and other; copies of all University publications, including student publications; movie footage of Boston College football; some audiovisual materials; and tape recordings of the University Lecture Series and other significant events. A significant collection of photographs documents the pictorial history of Boston College. Alumni, faculty, and Jesuit records are also preserved. In addition, the University Archives is the repository for the records of Newton College of the Sacred Heart (1946-1975) and the documents of the Jesuit Community of Boston College (1863- ).

Source: University Archivist

## INFORMATION TECHNOLOGY SERVICES

Information Technology Services manages Boston College's computing, communications, and electronic information resources, and working with key constituencies throughout the University, provides the leadership to shape future technology plans and strategies to meet the mission and goals of the University. The highly integrated Boston College campus technology environment provides voice, data, and cable television connections to classrooms, offices, and residence hall rooms. IT staff work to keep up with rapidly changing applications and technology infrastructure, providing faculty, staff, and students with the tools and technologies needed to compete and succeed. As the development of Web-enabled services matures, BC continues providing new Web-based online services, such as enhanced email services and personal information management options.

Source: Information Technology Services

### SUCCESSFUL EMAIL DELIVERIES 2006 By Month

January	8,674,510
February	8,303,738
March	9,475,390
April	9,136,587
May	9,294,133
June	10,289,986
July	10,085,701
August	12,451,079
September	14,860,972
October*	8,294,923
November*	8,608,537
December*	6,640,870
<b>Total</b>	<b>116,116,426</b>

\* Estimates based on prior year  
Source: Information Technology Services

# of Successful Email Deliveries in 2006

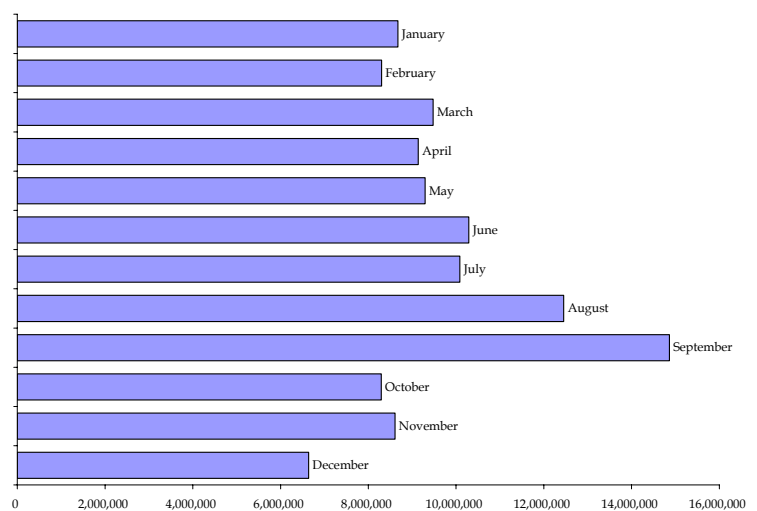

### SUCCESSFUL PAGE DELIVERIES BY WWW.BC.EDU WEB SERVER By Month

	1996-1997	1997-1998	1998-1999	2000-2001	2001-2002	2002-2003	2003-2004	2004-2005	2005-2006
June	190,137	279,542	1,002,994	2,392,541	2,039,660	4,042,058	5,619,713	11,200,366	12,433,032
July	238,233	404,894	946,299	2,527,185	3,808,216	3,877,809	5,722,762	9,707,559	14,402,547
August	237,030	526,562	1,118,492	3,065,535	3,784,256	3,504,323	6,501,110	10,886,097	14,342,441
September	451,695	938,357	1,207,177	5,285,181	5,516,599	6,296,262	8,667,787	13,054,896	17,831,943
October	508,895	1,013,426	1,607,353	5,114,635	5,256,673	7,873,216	9,072,260	13,350,515	18,891,183
November	506,962	935,703	1,692,974	4,363,571	5,730,428	7,065,390	8,567,383	14,236,905	17,766,196
December	367,231	757,960	1,430,245	3,853,523	4,598,432	6,365,159	7,761,238	11,817,301	16,244,629
January	*	817,031	1,601,388	4,101,982	5,968,718	7,273,607	10,992,778	12,969,377	16,159,061
February	768,969	1,061,693	2,014,961	4,136,356	6,327,405	6,943,384	10,842,677	13,299,943	16,556,179
March	924,787	1,245,231	2,100,228	4,830,946	5,918,802	4,529,088	12,533,014	14,121,130	17,776,527
April	736,529	1,512,718	2,201,534	4,840,545	6,700,884	7,092,668	11,697,974	14,770,034	11,376,161
May	431,943	1,069,806	1,758,244	not available	5,183,978	5,744,861	10,366,623	12,431,886	9,619,276
<b>Total</b>	<b>5,362,411</b>	<b>10,562,923</b>	<b>18,681,889</b>	<b>44,512,000</b>	<b>60,834,051</b>	<b>70,607,825</b>	<b>108,345,319</b>	<b>151,846,009</b>	<b>183,399,175</b>

\* Data not available for 1999-2000  
Source: Information Technology Services

## CONNORS FAMILY LEARNING CENTER

The Connors Family Learning Center is a comprehensive, inclusive resource serving all of the University's students and faculty. The mission of the Center is to enhance teaching and learning across the University. One of the CFLC's three professional staff members assists students with learning disabilities, helping to ensure their academic success at Boston College. The Center also sponsors seminars, workshops, and discussions for faculty and graduate teaching fellows on strategies for successful teaching and learning. To address the needs of the great majority of Boston College students, the Center provides tutoring for more than 60 courses, including calculus, statistics, biology, chemistry, nursing, accounting, classical and foreign languages, English as a Second Language, and writing (All CFLC tutors are recommended and approved by their relevant academic departments; most are graduate students, juniors, or seniors.). Tutoring and all other academic support services are free of charge to all Boston College students and instructors. The CFLC, which opened its doors in September 1991, is located on the second floor of O'Neill Library in the Eileen M. and John M. Connors, Jr. Learning Center.

Source: Connors Family Learning Center

## CONNORS FAMILY LEARNING CENTER STATISTICS

Academic Year	Total Student Contact Hours	Hours of Tutoring	# of Students Tutored	Hours of Supplemental Instruction	# of Students in Supplemental Instruction	Rated Tutoring "Extremely" or "Very" Helpful
1996-97	6,162	6,162	2,000	----	----	92%
1997-98	6,050	6,050	1,810	----	----	93%
1998-99	6,012	6,012	2,100	----	----	93%
1999-00	5,800	5,800	2,200	----	----	93%
2000-01	5,882	5,882	2,200	----	----	93%
2001-02	5,976	5,976	2,150	----	----	92%
2002-03	6,755	4,329	1,600	2,426	540	92%
2003-04	6,663	4,016	1,550	2,647	587	93%
2004-05	6,331	3,551	1,560	2,780	600	93%
2005-06	6,775	4,486	1,331	2,289	368	93%

Source: Connors Family Learning Center

## THE McMULLEN MUSEUM OF ART

The Charles S. and Isabella V. McMullen Museum of Art aims to increase understanding of the visual arts, to encourage inquiry, and to enrich learning through the display of a notable permanent collection and special exhibitions of international importance. The Museum occupies two floors of Devlin Hall. Spacious galleries with movable walls provide flexible exhibition spaces that rival venues in larger museums. The Museum maintains an active special exhibition program, bringing outstanding works from around the world to Chestnut Hill. The Museum organizes public lectures, symposia, workshops, film series, and gallery tours to accompany current exhibitions. Begun in the nineteenth century, the University's permanent collection contains works that span the history of art from Europe, Asia, and the Americas. Outstanding among them are Gothic and Baroque tapestries, Italian paintings of the sixteenth and seventeenth centuries, American landscape paintings of the nineteenth and early twentieth centuries, and Japanese prints. The collection is displayed on a rotating basis in the Museum's galleries. In keeping with the teaching mission of a university museum, accompanying text explains the significance of each work in its historical context and addresses questions from the current scholarship. Web site: [www.bc.edu/artmuseum](http://www.bc.edu/artmuseum).

Source: McMullen Museum of Art



# RESEARCH & SPONSORED PROJECTS

## RESEARCH AND SPONSORED PROJECTS

### Highlights of Sponsored Activities

#### 2005-2006

A total of 349 proposals were submitted in FY2006. The amount of funding requested for the total project period for these proposals was \$160,478,836. In FY2006, Boston College received \$44.4 million in awards for research and sponsored programs activity, based upon receipt of 358 funding actions. FY2006 totals represent the best year in University history. Overall, Boston College faculty members continue to be successful in securing external funds. In addition, there is a greater number of faculty working with the Office for Sponsored Programs to secure external funding from both Federal and non-Federal sponsors.

Source: Office for Sponsored Programs

## SUMMARY OF SPONSORED PROJECT AWARDS

### 2005-2006

Department	No. of Awards	Amount	Department	No. of Awards	Amount
Biology	20	\$2,287,384	Intersections Project	1	\$500,000
Center for Human Rights & Intl Justice	1	30,004	Irish Institute	1	749,850
Center on Aging and Work <sup>1</sup>	1	1,120,296	Law School	12	377,767
Center on Wealth and Philanthropy <sup>2</sup>	6	173,000	Learning to Learn	2	490,823
Chemistry	48	5,139,350	Management <sup>4</sup>	18	4,094,007
Computer Science	1	113,600	Mathematics	7	179,264
Economics	1	309,000	McMullen Museum	1	45,000
Education <sup>3</sup>	59	8,308,965	Physics	25	2,062,125
Finance	1	30,000	Political Science	3	159,259
Fine Arts	3	45,000	Provost and Dean of Faculties <sup>5</sup>	1	1,264,204
Geology	6	153,786	Psychology	8	1,319,934
Graduate School of Arts and Sciences	1	30,000	Romance Languages & Literature	1	6,041
Graduate School of Social Work	23	3,134,743	School of Nursing <sup>6</sup>	11	857,714
Information Systems	1	10,000	Sociology	3	177,677
Inst. Religious Ed. & Pastoral Min. (IREPM)	3	186,665	Theology	1	10,000
Institute for Scientific Research	59	7,054,664	Weston Observatory	14	332,917
Instructional Design & eTeaching Svcs.	1	130,000			
International Study Center	14	3,473,868	<b>Total</b>	<b>358</b>	<b>\$44,356,907</b>

<sup>1</sup> Credit for this award is jointly shared by the Graduate School of Arts & Sciences (M Smyer) and the Graduate School of Social Work (M Pitt-Catsouphes)

<sup>2</sup> Formerly the Social Welfare Research Institute (SWRI)

<sup>3</sup> Includes the Campus School, CSIEEP, Center for Child, Family and Community Partnerships

<sup>4</sup> Includes Center for Retirement Research, the Center for Work and Family, the Center for Corporate Citizenship

<sup>5</sup> Formerly AVP Dean of Faculties <sup>6</sup> Includes Psychiatric Mental Health

Source: Office for Sponsored Programs

## SPONSORED PROJECTS

### Source and Application of Funding (Dollars in Thousands)

	1996-1997	1997-1998	1998-1999	1999-2000	2000-2001	2001-2002	2002-2003	2003-2004	2004-2005	2005-2006
<b>Revenues</b>										
Sponsored Research	\$ 12,902	\$ 14,608	\$ 18,700	\$ 22,860	\$ 23,796	\$ 26,296	\$ 27,136	\$ 28,989	\$ 28,565	\$ 32,177
Other Sponsored Activity	5,558	4,961	5,112	6,240	8,234	8,675	8,143	7,195	7,243	6,554
Student Aid	5,863	6,544	6,871	7,270	7,430	8,079	8,016	7,803	8,161	7,998
<b>Total</b>	<b>24,323</b>	<b>26,113</b>	<b>30,683</b>	<b>36,370</b>	<b>39,460</b>	<b>43,050</b>	<b>43,295</b>	<b>43,987</b>	<b>43,969</b>	<b>46,729</b>
<b>Source</b>										
Government:										
Federal	18,957	20,182	22,760	25,449	28,677	31,513	31,773	30,528	31,394	32,196
State	1,001	1,415	1,326	1,908	1,858	2,060	1,584	1,674	2,180	1,560
Local	2,009	1,913	2,005	3,118	2,741	2,333	2,412	2,189	2,158	2,372
Non-Government	2,356	2,603	4,592	5,895	6,184	7,144	7,526	9,596	8,237	10,601
<b>Total</b>	<b>\$ 24,323</b>	<b>\$ 26,113</b>	<b>\$ 30,683</b>	<b>\$ 36,370</b>	<b>\$ 39,460</b>	<b>\$ 43,050</b>	<b>\$ 43,295</b>	<b>\$ 43,987</b>	<b>\$ 43,969</b>	<b>\$ 46,729</b>

Source: Office of the Controller

## SPONSORED PROJECTS BY DEPARTMENT

### Total Accounted Expense (Dollars in Thousands)

	1996-97	1997-98	1998-99	1999-00	2000-01	2001-02	2002-03	2003-04	2004-05	2005-06
Provost/Dean of Faculties	-	-	-	-	-	-	-	\$68	\$739	\$1,005
Athletics	65	65	62	71	-	-	-	-	-	-
BCRAPL <sup>1</sup>	-	-	-	-	125	108	254	138	107	154
Biology	1,330	1,295	1,170	1,477	1,682	2,087	2,631	2,647	2,990	2,009
CCFCP <sup>2</sup>	-	-	397	618	339	369	396	454	253	715
Center for Corporate Citizenship	33	45	199	212	88	90	384	403	566	395
Center for Ignatian Spirituality	-	-	-	33	16	1	-	-	-	-
Center for Work and Family	36	269	301	308	693	57	29	32	8	39
Center on Aging and Work	-	-	-	-	-	-	-	-	-	756
Center on Wealth & Philanthropy	178	173	155	171	261	275	284	172	279	245
Chemistry	3,270	3,350	4,642	4,429	4,950	5,553	5,567	5,415	5,103	5,214
Church in the 21st Century	-	-	-	-	-	-	-	-	-	47
College of Arts & Sciences	192	142	52	15	-	-	-	-	108	72
Computer Science	-	-	-	-	-	-	-	-	-	89
Economics	341	336	233	109	115	93	153	225	232	234
Fine Arts	8	24	94	32	83	92	110	131	85	20
Geology and Geophysics <sup>3</sup>	497	538	468	384	480	611	469	330	401	503
Graduate School of Social Work	305	402	310	561	553	856	1,398	2,202	2,817	3,201
History	-	92	89	70	54	71	93	89	52	4
Initiatives on Aging	-	-	-	-	-	609	728	729	-	-
Institute for Scientific Research	3,421	3,182	3,417	3,999	4,048	4,771	4,915	5,045	5,061	6,044
International Programs	-	-	-	65	71	26	10	-	-	-
IRE/Pastoral Ministry	-	13	14	1	7	-	-	-	20	121
Irish Institute	-	475	920	741	589	774	671	412	347	551
Law School	276	201	131	342	349	434	287	215	275	397
Learning to Learn	142	152	161	177	184	229	243	294	430	500
Mathematics <sup>4</sup>	691	404	152	287	257	319	316	304	341	140
McMullen Art Museum	-	-	48	38	6	4	35	6	6	-
O'Neill Library	268	28	3	-	-	-	-	-	-	-
Physics	184	337	636	1,612	1,425	1,704	1,707	2,204	1,752	2,053
Political Science	1	151	116	214	268	270	88	179	83	90
Psychology	216	356	283	350	511	449	637	642	713	745
School of Education	2,969	2,676	3,297	3,902	3,962	3,500	3,499	5,199	5,667	4,783
CSTEEP <sup>5</sup>	2,613	3,274	4,715	1,112	2,584	3,210	3,654	1,500	1,030	1,391
International Study Center	-	-	-	5,186	5,299	4,154	2,498	2,915	2,870	3,265
School of Management	481	481	688	1,617	2,375	2,563	2,333	2,715	2,223	2,649
School of Nursing	444	521	554	518	396	813	972	705	1,020	1,061
Sociology	95	192	246	214	28	82	131	146	158	166
Student Aid	5,863	6,544	6,871	7,270	7,430	8,051	7,987	7,803	8,161	7,998
Theology	309	370	243	222	123	97	74	73	14	28
University Mission and Ministry	-	-	-	-	78	635	668	552	48	17
Other <sup>6</sup>	95	25	16	13	31	93	74	43	10	29
<b>Total</b>	<b>\$24,323</b>	<b>\$26,113</b>	<b>\$30,683</b>	<b>\$36,370</b>	<b>\$39,460</b>	<b>\$43,050</b>	<b>\$43,295</b>	<b>\$43,987</b>	<b>\$43,969</b>	<b>\$46,730</b>

<sup>1</sup>The Boisi Center for Religion & American Public Life (BCRAPL) <sup>2</sup>The Center for Child, Family, and Community Partnerships (CCFCP) <sup>3</sup>Includes Weston Observatory <sup>4</sup>Includes the Mathematics Institute <sup>5</sup>The Center for the Study of Testing, Evaluation, and Educational Policy <sup>6</sup>Other includes African and African Diaspora Studies, Burns Library, Classical Studies, English, Human Resources, Jesuit Institute, Music, Philosophy, Romance Languages, Slavic/Eastern Languages, Student Development, University Librarian Source: Office of the Controller

## DOLLAR AMOUNT OF SPONSORED PROJECT AWARDS RECEIVED By Department (Dollars in Thousands)

	1996-97	1997-98	1998-99	1999-00	2000-01	2001-02	2002-03	2003-04	2004-05	2005-06
Alcohol Education Program	-	-	-	-	-	-	-	-	\$5	-
Associate VP for Research	-	-	-	1,717	1,779	3,235	35	1,617	-	-
BCRAPL <sup>1</sup>	-	-	-	297	40	153	358	120	150	-
Biology	1,395	1,109	2,047	1,453	1,947	3,111	2,534	2,564	2,073	2,287
CCCR <sup>2</sup>	-	-	570	-	-	839	150	659	-	-
CCFCP <sup>3</sup>	159	100	1,542	410	198	641	435	504	622	799
Center for Work & Family	86	452	199	398	72	34	-	-	3	72
Center on Aging & Work <sup>4</sup>	-	-	-	-	-	-	-	-	-	1,120
Center on Wealth & Philanthropy	233	367	100	270	-	445	99	450	196	173
Chemistry	3,769	4,376	4,027	4,746	6,323	5,783	5,082	6,599	4,053	5,139
Church in the 21 <sup>st</sup> Century	-	-	-	-	-	-	-	-	52	-
Compliance & Property Mgmt	-	-	-	-	-	-	-	-	26	-
Computer Science	-	-	283	-	63	66	74	-	20	114
Center for Corporate Citizenship	-	-	-	-	-	-	-	-	894	446
Center for Human Rights & Int'l Justice	-	-	-	-	-	-	-	-	-	30
Center for Retirement Research	-	-	-	-	-	-	-	-	2,855	3,011
Economics	372	266	158	147	64	216	-	308	309	309
Finance	-	-	-	-	-	-	-	-	-	30
Fine Arts	20	10	193	40	94	129	237	21	74	45
Geology and Geophysics <sup>5</sup>	239	467	461	469	573	465	408	445	398	487
Graduate School of Arts & Sciences	48	41	25	25	-	-	-	-	66	30
Graduate School of Social Work <sup>6</sup>	720	149	199	793	1,045	668	2,390	3,407	3,974	3,135
History	-	161	-	150	56	18	160	-	50	-
Information Systems	-	-	-	-	-	-	-	-	-	10
Institute for Scientific Research	3,510	3,062	3,587	4,489	4,893	4,570	4,561	4,890	6,782	7,055
Instr'l Design & eTeaching Services	-	-	-	-	-	-	-	-	-	130
Intersections Project	-	-	-	-	-	-	-	-	-	500
IREPM <sup>7</sup>	-	28	-	7	-	-	-	-	117	187
Irish Institute	-	1,100	1,100	220	685	818	500	325	350	750
Law School	77	51	172	303	222	171	150	284	341	378
Learning to Learn	175	-	189	198	201	224	230	455	483	491
Mathematics <sup>8</sup>	69	174	246	356	275	163	360	374	266	179
McMullen Museum	-	-	-	-	-	-	-	-	-	45
Music	50	-	-	-	-	-	-	-	-	-
Other	69	248	135	-	2,092	99	-	30	-	-
Philosophy	30	-	17	-	-	61	-	-	-	-
Physics	323	366	1,234	1,807	1,393	4,307	2,623	1,826	2,076	2,062
Political Science	107	152	281	144	303	62	116	150	50	159
Provost and Dean of Faculties	-	-	-	-	-	-	-	-	1,000	1,264
Psychology	193	448	441	121	542	342	495	1,195	807	1,320
Romance Languages	-	-	1	-	2	1	-	-	6	6
School of Education	1,281	1,431	2,398	3,691	2,705	2,843	3,074	4,416	1,857	2,833
Campus School	1,874	1,816	2,045	2,174	2,442	2,557	2,852	2,922	2,662	2,765
CSTEPP <sup>9</sup>	2,920	4,974	6,451	702	2,313	1,478	1,478	1,166	1,593	1,913
International Study Center	-	-	-	5,167	3,635	3,871	2,961	3,675	2,090	3,474
School of Management <sup>10</sup>	492	552	1,874	694	1,038	550	2,581	2,329	464	565
School of Nursing <sup>11</sup>	498	513	445	306	768	1,281	794	1,315	1,076	858
Slavic/Eastern Languages	4	33	12	-	-	-	-	-	-	-
Sociology	163	283	238	44	38	115	167	139	156	178
Theology	324	343	226	125	120	70	100	25	25	10
<b>Total</b>	<b>\$19,200</b>	<b>\$23,072</b>	<b>\$30,896</b>	<b>\$31,463</b>	<b>\$35,921</b>	<b>\$39,386</b>	<b>\$35,004</b>	<b>\$42,210</b>	<b>\$38,021</b>	<b>\$44,357</b>

<sup>1</sup> The Boisi Center for Religion & American Public Life (BCRAPL)

<sup>2</sup> The Center for Corporate Community Relations (CCCR)

<sup>3</sup> The Center for Child, Family, and Community Partnerships (CCFCP)

<sup>4</sup> Credit for this award is jointly shared by the Graduate School of Arts & Sciences and the Graduate School of Social Work

<sup>5</sup> Includes Weston Observatory

<sup>6</sup> Includes continuing education SW

<sup>7</sup> The Institute for Religious Education and Pastoral Ministry (IREPM)

<sup>8</sup> Includes the Mathematics Institute

<sup>9</sup> The Center for the Study of Testing, Evaluation, and Educational Psychology

<sup>10</sup> Includes Operations & Strategic Management and Organizational Studies

<sup>11</sup> Includes Psychiatric Mental Health and Graduate Nursing Programs

Note: Student aid funds managed by the Financial Aid Office are not included in this table (they are included in other tables in this section provided by the Controller's Office) In some cases dollar amounts in columns may not add to the column total due to rounding

Source: Office for Sponsored Programs

### SPONSORED PROJECTS ACTIVITY Fiscal Year 1996-97 through 2005-06

**NUMBER OF SPONSORED PROJECT PROPOSALS SUBMITTED, FY97 – FY06**

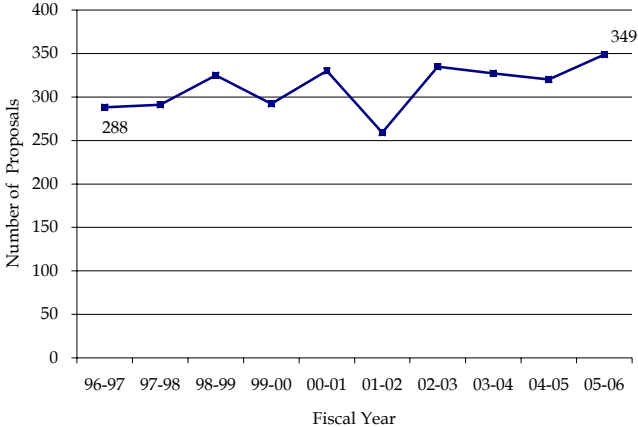

**NUMBER OF SPONSORED PROJECT AWARDS RECEIVED, FY97 – FY06**

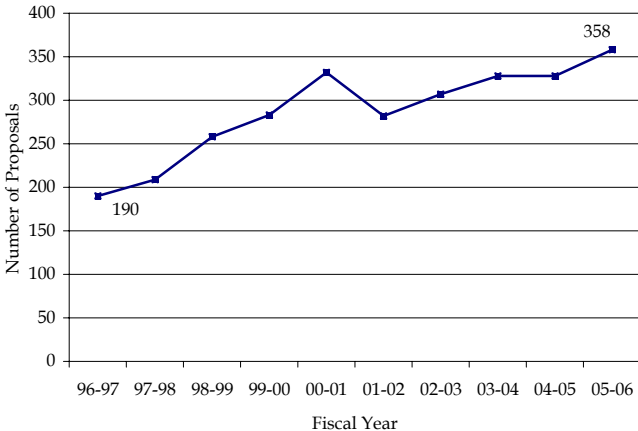

**DOLLAR AMOUNT OF SPONSORED PROJECT AWARDS RECEIVED, FY97 – FY06**

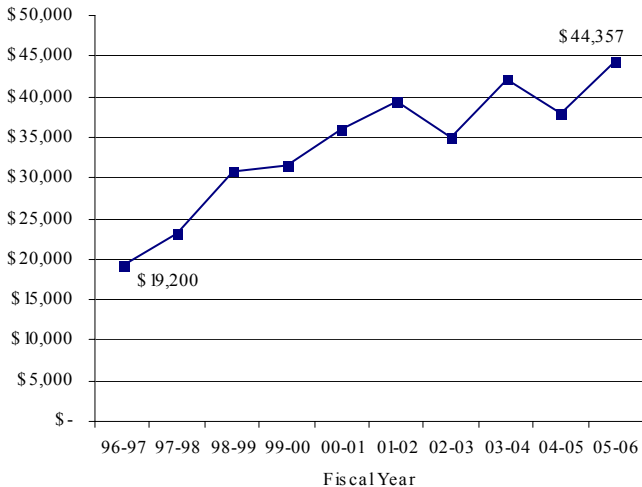

The number of Sponsored Research Awards received at Boston College nearly doubled between FY97 and FY06. During that same period, the dollar amount of the awards received increased by 131%.

## NUMBER OF SPONSORED PROJECT PROPOSALS SUBMITTED By Department, 1996-1997 through 2005-2006

	1996-97	1997-98	1998-99	1999-00	2000-01	2001-02	2002-03	2003-04	2004-05	2005-06
Adult Health Nursing	-	-	-	-	-	-	-	-	1	-
Alcohol Education Program	-	-	-	-	-	-	-	-	1	-
Associate VP for Research	-	-	1	1	7	6	7	6	-	-
Arts & Sciences	-	-	1	1	1	-	1	-	-	2
BC Life-Long Learning Institute	-	-	-	-	-	-	-	-	-	1
BCRAPL <sup>1</sup>	-	-	-	3	2	4	2	3	-	3
Biology	31	31	34	20	20	25	31	48	38	51
CCCR <sup>2</sup>	1	3	2	-	4	1	2	4	-	-
CCFCP <sup>3</sup>	1	1	13	10	20	17	6	2	4	5
Center for Corporate Citizenship	-	-	-	-	-	-	-	-	3	5
Center for Human Rights & Int'l Justice	-	-	-	-	-	-	-	-	-	1
Center for Ignatian Spirituality	-	-	-	1	-	-	-	-	-	-
Center for Work & Family	5	12	5	2	5	1	-	-	3	-
Center on Aging & Work	-	-	-	-	-	-	-	-	1	1
Center on Wealth & Philanthropy	2	1	1	2	-	1	2	2	3	7
Center for Retirement Research	-	-	-	-	-	-	-	-	4	5
Chemistry	57	48	46	46	41	38	53	43	60	59
Church in the 21 <sup>st</sup> Century	-	-	-	-	-	-	-	-	-	1
Communications	-	-	-	-	1	1	-	2	2	-
Computer Science	-	6	-	3	4	1	1	4	2	2
Economics	7	5	9	2	1	2	4	3	1	6
English	1	1	-	1	1	-	1	2	-	-
Facilities Management	-	-	-	-	-	-	-	-	-	1
Finance	-	-	-	-	-	-	-	-	1	-
Fine Arts	2	3	2	8	19	4	3	4	2	4
Geology and Geophysics <sup>4</sup>	12	21	21	19	14	8	8	15	20	33
Graduate School of Arts & Sciences	-	2	1	1	-	1	-	-	2	-
Graduate School of Social Work	12	13	8	11	14	12	17	22	20	14
History	3	3	1	1	1	2	1	2	-	-
Honors Program	-	-	-	-	1	1	-	-	-	-
Information Systems	-	-	-	-	-	-	-	-	-	1
Institute for Scientific Research	12	4	10	6	23	7	16	11	11	13
IREPM <sup>5</sup>	-	-	-	-	-	-	-	-	2	3
Instr'l Design & eTeaching Services	-	-	-	-	-	-	-	-	-	1
Intersections Project	-	-	-	-	-	-	-	-	-	1
Irish Institute	-	1	2	4	2	2	4	4	1	1
Jesuit Institute	1	-	-	-	-	-	-	-	-	-
Law School	3	3	5	5	3	7	10	4	5	10
Learning to Learn	1	1	-	1	1	-	2	1	2	2
Marketing	-	-	-	-	-	-	-	-	-	1
Mathematics <sup>6</sup>	2	7	7	1	9	8	2	5	4	8
Mission and Ministry	-	-	-	-	1	-	-	-	-	-
O'Neill Library	-	-	-	-	-	-	-	-	-	1
Other	3	5	4	4	3	1	2	2	-	-
Philosophy	1	-	1	-	1	-	-	-	1	1
Physics	22	12	26	28	28	26	28	28	25	20
Political Science	3	7	8	4	7	4	2	3	2	5
President's Office	-	-	-	-	-	-	-	-	-	1
Provost and Dean of Faculties	-	-	-	-	-	-	-	-	-	1
Psychology	8	13	10	16	18	9	14	23	20	16
Romance Languages	-	-	1	1	1	1	-	-	3	2
School of Education	43	36	42	27	27	21	36	28	30	21
Campus School	4	5	5	5	5	6	9	7	7	6
CSTECP <sup>7</sup>	13	23	21	25	14	11	12	15	10	4
International Study Center	-	-	-	-	6	8	2	2	1	2
School of Management <sup>8</sup>	9	3	6	4	4	4	22	12	9	7
School of Nursing	16	12	18	16	18	11	22	15	15	18
Slavic/Eastern Languages	3	2	5	5	1	-	-	-	-	-
Sociology	8	6	7	6	-	6	9	4	3	2
Theology	2	1	2	2	2	2	4	1	1	-
<b>Total</b>	<b>288</b>	<b>291</b>	<b>325</b>	<b>292</b>	<b>330</b>	<b>259</b>	<b>335</b>	<b>327</b>	<b>320</b>	<b>349</b>

<sup>1</sup> The Boisi Center for Religion & American Public Life (BCRAPL)<sup>2</sup> The Center for Corporate Community Relations (CCCR)<sup>3</sup> The Center for Child, Family and Community Partnerships (CCFCP)<sup>4</sup> Includes Weston Observatory<sup>5</sup> The Institute for Religious Education and Pastoral Ministry (IREPM)<sup>6</sup> Includes the Mathematics Institute<sup>7</sup> The Center for the Study of Testing, Evaluation, and Educational Policy<sup>8</sup> Includes Operations & Strategic Management and Organizational Studies

Source: Office for Sponsored Programs

## NUMBER OF SPONSORED PROJECT AWARDS RECEIVED By Department, 1996-1997 through 2005-2006

	1996-97	1997-98	1998-99	1999-00	2000-01	2001-02	2002-03	2003-04	2004-05	2005-06
Alcohol Education Program	-	-	-	-	-	-	-	-	1	-
Associate VP for Research	-	-	-	2	1	2	1	3	-	-
BCRAPL <sup>1</sup>	-	-	-	2	1	3	6	1	1	-
Biology	16	12	17	16	17	24	20	22	15	20
CCCR <sup>2</sup>	-	-	3	-	-	3	1	5	-	-
CCFCP <sup>3</sup>	1	1	7	1	16	12	7	4	5	9
Center for Corporate Citizenship	-	-	-	-	-	-	-	-	3	3
Center for Work & Family	2	13	6	4	4	1	-	-	1	2
Center on Aging & Work <sup>4</sup>	-	-	-	-	-	-	-	-	-	1
Center on Wealth & Philanthropy	2	2	1	2	-	1	3	2	9	6
Center for Retirement Research	-	-	-	-	-	-	-	-	4	5
Center for Human Rights & Int'l Justice	-	-	-	-	-	-	-	-	-	1
Chemistry	38	46	40	52	45	40	43	51	40	48
Church in the 21 <sup>st</sup> Century	-	-	-	-	-	-	-	-	1	-
Compliance & Property Mgmt	-	-	-	-	-	-	-	-	1	-
Computer Science	-	-	2	-	1	1	1	-	2	1
Economics	5	2	4	3	1	4	-	1	1	1
Finance	-	-	-	-	-	-	-	-	-	1
Fine Arts	1	1	4	3	6	5	8	2	4	3
Geology and Geophysics <sup>5</sup>	4	8	10	9	6	9	5	6	13	20
Graduate School of Arts & Sciences	1	1	1	1	-	-	-	-	2	1
Graduate School of Social Work <sup>6</sup>	11	8	7	16	12	13	29	22	25	23
History	-	3	-	1	3	1	2	-	3	-
Information Systems	-	-	-	-	-	-	-	-	-	1
Institute for Scientific Research	13	17	15	15	42	34	47	42	62	59
Instr'l Design & eTeaching Services	-	-	-	-	-	-	-	-	-	1
Intersections Project	-	-	-	-	-	-	-	-	-	1
IREPM <sup>7</sup>	-	1	-	1	-	-	-	-	2	3
Irish Institute	-	2	2	2	3	3	2	4	1	1
Law School	2	3	3	5	3	7	5	8	9	12
Learning to Learn	1	-	1	2	21	2	1	3	3	2
Mathematics <sup>8</sup>	2	3	5	4	5	4	7	9	9	7
McMullen Museum	-	-	-	-	-	-	-	-	-	1
Music	1	-	-	-	-	-	-	-	-	-
Other	2	3	2	-	2	1	-	1	-	-
Philosophy	1	-	1	-	-	1	-	-	-	-
Physics	10	11	18	25	21	15	17	20	27	25
Political Science	3	6	10	4	6	5	3	3	1	3
Provost and Dean of Faculties	-	-	-	-	-	-	-	-	1	1
Psychology	5	5	8	5	9	3	11	16	10	8
Romance Languages	-	-	1	-	1	1	-	-	1	1
School of Education	27	26	29	38	33	23	26	43	27	23
Campus School	5	6	5	9	6	8	6	8	7	10
CSTEED <sup>9</sup>	11	1	28	12	12	12	12	8	9	17
International Study Center	-	-	-	24	20	16	13	14	9	14
School of Management <sup>10</sup>	5	4	6	9	17	7	13	13	5	8
School of Nursing <sup>11</sup>	11	12	12	10	13	16	14	13	10	11
Slavic/Eastern Languages	1	2	1	-	-	-	-	-	-	-
Sociology	5	6	4	3	1	4	3	3	3	3
Theology	4	4	4	3	2	1	1	1	1	1
<b>Total</b>	<b>190</b>	<b>209</b>	<b>258</b>	<b>283</b>	<b>332</b>	<b>282</b>	<b>307</b>	<b>328</b>	<b>328</b>	<b>358</b>

<sup>1</sup> The Boisi Center for Religion & American Public Life (BCRAPL)<sup>2</sup> The Center for Corporate Community Relations (CCCR)<sup>3</sup> The Center for Child, Family, and Community Partnerships (CCFCP)<sup>4</sup> Credit for this award is jointly shared by the Graduate School of Arts & Sciences and the Graduate School of Social Work<sup>5</sup> Includes Weston Observatory<sup>6</sup> Includes continuing education SW<sup>7</sup> The Institute for Religious and Pastoral Ministry (IREPM)<sup>8</sup> Includes the Mathematics Institute<sup>9</sup> The Center for the Study of Testing, Evaluation, and Educational Policy<sup>10</sup> Includes Operations & Strategic Management and Organizational Studies<sup>11</sup> Includes Psychiatric Mental Health and Graduate Nursing Program

Note: Student aid funds managed by the Financial Aid Office are not included in this table (they are included in other tables in this section provided by the Controller's Office) In some cases dollar amounts in columns may not add to the column total due to rounding

Source: Office for Sponsored Programs

## SELECTED SPONSORED PROJECT AWARDS 2005-2006

Title	Source of Funding	Amount
<b>Biology</b> A General Bayesian Polymorphism Discovery Tool	NIH/National Human Genome Research Institute	\$369,355
<b>Center for Corporate Citizenship</b> Corporate Reporting of Social, Environmental, and Governance Information: What Investors Want	NASD Investor Education Foundation	\$295,641
<b>Center on Aging and Work</b> Sloan Center on Flexible Work Options and Older Workers: Adoption, Implementation, and Utilization	Alfred P. Sloan Foundation	\$1,120,296
<b>Chemistry</b> Development of a Femtosecond Circular Dichroism Spectrometer for Research and Education	National Science Foundation	\$439,253
DNA Lattices: Nanostructures of the Study of Biological Processes	NIH/National Institute of General Medicine Science	\$269,832
Nanoscale Electrocatalytic Protein Detection	NIH/National Cancer Institute	\$154,500
<b>Education</b> Urban Ecology Information Technology and Inquiry Science for Students and Teachers	National Science Foundation	\$1,349,637
<b>Irish Institute Boston</b> FY2006 Exchange Programs for Northern Ireland and Ireland	U.S. Department of State	\$749,850
<b>Institute for Scientific Research</b> Innovative Techniques to Model, Analyze and Monitor Space Effects on Air Force Space-Based Systems	U.S. Air Force	\$392,300
<b>Intersections Project</b> Sustaining the Theological Exploration of Vocation 2005	Lilly Endowment, Inc.	\$500,000
<b>Learning to Learn</b> Student Services Program	U.S. Department of Education	\$270,823
<b>Psychology</b> Do Experiments Predict Practice? Evaluating the Influence of Patience on Human Behavior	National Science Foundation	\$249,077
<b>School of Nursing</b> CARE Intervention of Depressed Mothers and their Infants	NIH/National Institute of Nursing Research	\$347,625

Source: Office for Sponsored Programs



## UNIVERSITY RESEARCH INSTITUTES AND CENTERS

<u>Name of Center or Institute</u>	<u>Established</u>	<u>Contact Information</u>
Boisi Center for Religion and American Public Life	1999	Alan Wolfe, Director
Boston College Business Institute	1972	Jeffrey L. Ringuest, Associate Dean
Center for Asset Management	2005	Hassan Tehranian, Director
Center for Catholic Education	2006	Michael James, Executive Director
Center for Child, Family, & Community Partnerships	1997	Mary Walsh, Director
Center for Christian-Jewish Learning	2000	Philip A. Cunningham, Executive Director
Center for Corporate Citizenship	1985	Bradley Googins, Executive Director
Center for East Europe, Russia & Asia	1984	Cynthia Simmons & Dr. Roberta Manning, Co-Directors
Center for Human Rights and International Justice	2004	David Hollenbach, S.J., Director
Center for Ignatian Spirituality	1997	Father Julio Giulietti, S.J., Director
Center for International Higher Education	1996	Phillip Altbach, Director
Center for International Partnerships & Programs	1991	Ourida Mostefae, Interim Director
Center for Investment Research and Management	2002	Richard V. Howe, Executive Director
Center for Irish Programs	2000	Thomas Hachey, Executive Director
Center for Irish Programs, Irish Institute	1997	Mary O'Herlihy, Director
Center for Irish Programs, Irish Studies	1978	Marjorie E. Howes & Robert J. Savage Jr., Co-Directors
Center for Nursing Research	1992	Mary E. Duffy, Director
Center for Retirement Research	1998	Alicia Munnell, Director
Center for the Study of Home & Community Life	2004	Kevin Mahoney, Director
Center for the Study of Testing, Evaluation & Educational Policy	1980	Joseph Pedulla, Director
Center for Work & Family	1990	J. Bradley Harrington, Executive Director
Center on Aging & Work	2005	Michael Smyer & Martha Pitt-Catsoupes, Co-Directors
Center on Wealth and Philanthropy	1970	Paul Schervish, Director
Church in the 21st Century Center	2002	Timothy Muldoon, Director
EagleEyes Project	1996	Phillip DiMattia, Director
Institute for Administrators in Catholic Higher Education	2001	Tracy Schier, Director
Institute for Scientific Research	1954	Patricia Doherty & Brian Sullivan, Co-Directors
Institute for the Study & Promotion of Race & Culture	2000	Janet E. Helms, Director
Institute of Medieval Philosophy & Theology	1992	Stephen F. Brown, Director
Institute of Religious Education & Pastoral Ministry	1971	Thomas Groome, Director
Jesuit Institute	1988	T. Frank Kennedy, S.J., Director
Lifelong Learning Institute	1992	Carol Naber, Program Manager
Lonergan Institute	1986	Kerry Cronin, Director
Mathematics Institute	1957	Stanley J. Bezuska, S.J., Director
Presidential Scholars Program	1991	Dennis Sardella, Director
Sloan Work & Family Research Network	1997	Judi Casey, Program Director
Small Business Development Center	1980	Joseph Andrews, Executive Director
TIMSS & PIRLS International Study Center	1995	Ina Mullis & Michael Martin, Co-Directors
Urban Ecology Institute	1998	Charles Lord, Executive Director
Weston Observatory	1928	John Ebel, Director
Winston Center for Leadership & Ethics	2006	Richard Keeley, Associate Dean & Director of Programs
Women's Resource Center	1973	Sheila McMahon, Director



# ATHLETICS

## VARSITY SPORTS RECORDS

	2001-2002	2002-2003	2003-2004	2004-2005	2005-2006
	W-L-T	W-L-T	W-L-T	W-L-T	W-L-T
<b>Men's Records</b>					
Football	8-4	9-4	8-5	9-3	9-3
Basketball	20-12	19-12	24-10	25-5	28-8
Ice Hockey	18-18-2	24-11-4	29-9-4	26-7-7	26-13-3
Soccer	1-8-0	18-5-0	6-7-4	13-5-2	5-9-2
Lacrosse	2-7	*	*	*	*
Baseball	30-25	33-21	32-27	37-20	28-25
Swimming & Diving	8-7	8-7	9-3	9-3	10-4
Tennis	13-9	10-8	10-14	11-13	7-18
<b>Women's Records</b>					
Basketball	23-8	22-9	27-7	20-10	21-12
Field Hockey	11-8	15-6	15-7	17-6	13-7
Ice Hockey	9-10-04	12-17-3	6-22-3	10-20-4	20-11-4
Swimming & Diving	8-7	12-3	10-2-1	10-2	9-1
Tennis	8-12	12-7	14-6	11-11	7-14
Lacrosse	8-9	9-6	6-11	10-7	8-9
Soccer	11-10-1	11-8-1	15-3-3	15-7	13-6-2
Softball	26-26-0	35-22	33-25	20-25	22-26
Volleyball	18-11	14-18	17-12	20-12	9-22

\* Club Sport as of 2002-2003; Source: Media Relations Office

## INTERCOLLEGIATE SPORTS PARTICIPATION 2005-2006

Varsity Sport	Men	Women
Baseball	37	-
Basketball	13	11
Fencing	17	13
Field Hockey	-	26
Football	109	-
Golf	9	6
Ice Hockey	24	25
Lacrosse	-	27
Rowing	-	59
Sailing	18	26
Skiing	12	12
Soccer	28	30
Softball	-	16
Swimming & Diving	38	46
Tennis	9	8
Track & Field and Cross Country	73	74
Volleyball	-	14
<b>Totals</b>	<b>387</b>	<b>393</b>
<b>Total Participants</b>	<b>780</b>	

Source: Athletics Compliance Office

## INTRAMURAL SPORTS PARTICIPATION 2005-2006

Sport	# of Teams	# of Participants		
		Male	Female	Total
<b>Fall</b>				
Men's Softball	16	265	n/a	265
Coed Softball	16	175	122	297
Football	64	1,019	64	1,083
Men's Soccer*	24	306	n/a	306
Women's Soccer*	12	n/a	153	153
Volleyball	36	253	240	493
Men's Basketball Tournament	52	461	n/a	461
Women's Basketball Tournament	18	n/a	176	176
Women's Singles Tennis Tournament	n/a	n/a	16	16
Men's Singles Tennis Tournament	n/a	42	n/a	42
Doubles Tennis Tournament	n/a	18	18	36
Coed Iron Eagle Fitness Challenge #1	n/a	-	-	-
Racquetball*	n/a	12	4	16
<b>Winter</b>				
Intermediate Ice Hockey	12	146	22	168
Advanced Ice Hockey	10	122	7	129
Men's Little East B-ball Tournament	24	24	n/a	24
Women's Little East B-ball Tournament	6	n/a	6	6
Men's Soccer	24	285	n/a	285
Women's Soccer	12	n/a	173	173
Men's Basketball	111	1,025	n/a	1,025
Women's Basketball	23	n/a	184	184
<b>Spring</b>				
Men's Singles/Doubles Tennis Tournament	n/a	30	n/a	30
Women's Singles/Doubles Tennis Tournament	n/a	16	n/a	16
Coed Doubles Tennis	n/a	16	12	28
Men's Wiffleball Tournament	16	96	n/a	96
Coed Wiffleball Tournament	16	128	48	176
Coed Volleyball Tournament	34	214	188	402
Football Tournament**	32	484	45	529
Coed Iron Eagle Fitness Challenge #2	n/a	-	-	-
Men's Softball Tournament	20	291	n/a	291
Coed Softball Tournament	20	145	111	256
Golf	n/a	48	-	48
Coed 2 Ball Shooting	n/a	-	-	-
Ultimate Frisbee Tournament**	18	86	22	108
<b>Totals</b>	<b>616</b>	<b>5,707</b>	<b>1,611</b>	<b>7,318</b>

\* New Intramural Sport as of 2005

\*\* New Intramural Sport as of 2006

Source: Flynn Recreation Complex



# GENERAL INFORMATION

## PRESIDENTS OF BOSTON COLLEGE

1. John Bapst, S.J.	1863 - 1869	14. Charles W. Lyons, S.J.	1914 - 1919
2. Robert W. Brady, S.J.	1869 - 1870	15. William Devlin, S.J.	1919 - 1925
3. Robert Fulton, S.J.	1870 - 1880	16. James H. Dolan, S.J.	1925 - 1932
4. Jeremiah O'Connor, S.J.	1880 - 1884	17. Louis J. Gallagher, S.J.	1932 - 1937
5. Edward V. Boursaud, S.J.	1884 - 1887	18. William J. McGarry, S.J.	1937 - 1939
6. Thomas H. Stack, S.J.	1887	19. William J. Murphy, S.J.	1939 - 1945
7. Nicholas Russo, S.J.	1887 - 1888	20. William L. Keleher, S.J.	1945 - 1951
8. Robert Fulton, S.J.	1888 - 1891	21. Joseph R. N. Maxwell, S.J.	1951 - 1958
9. Edward I. Devitt, S.J.	1891 - 1894	22. Michael P. Walsh, S.J.	1958 - 1968
10. Timothy Brosnahan, S.J.	1894 - 1898	23. W. Seavey Joyce, S.J.	1968 - 1972
11. W. G. Read Mullan, S.J.	1898 - 1903	24. J. Donald Monan, S.J.	1972 - 1996
12. William F. Gannon, S.J.	1903 - 1907	25. William P. Leahy, S.J.	1996 -
13. Thomas I. Gasson, S.J.	1907 - 1914		

### Founder of Boston College:

Rev. John McElroy, S.J.  
Pastor, Immaculate  
Conception Parish, Boston  
1861-1863

## HONORARY DEGREES AWARDED BY BOSTON COLLEGE 1955-2006

### 1955

Fred J. Driscoll, LL.D.  
Christian A. Herter, LL.D.  
Edward A. Hogan, Jr., LL.D.\*  
Rear Adm. Bartholomew W. Hogan, Sc.D.  
John B. Hynes, LL.D.  
His Beatitude Maximus IV, LL.D.  
(August 23, 1955)  
Valerian Cardinal Gracias, LL.D.  
Russel Kirk, Litt.D.  
Edward A. Sullivan, LL.D.

### 1956

Bartholomew A. Brickley, LL.D.  
Peter J. W. Debye, Sc.D.  
Most Rev. Frederick A. Donaghy, LL.D.  
John F. Kennedy, LL.D.\*  
John W. King, LL.D.  
Charles Munch, D.Mus.  
Edward F. Williams, LL.D.

### 1957

Wallace E. Carroll, LL.D.  
Arthur J. Kelly, LL.D.  
Augustus C. Long, LL.D.\*  
Adrian O'Keefe, LL.D.  
Very Rev. Msgr. Patrick W. Skehan, LL.D.  
Nils Y. Wessell, LL.D.

### 1958

Most Rev. Amleto G. Cicognani, LL.D.  
(April 21, 1958)  
Carl J. Gilbert, LL.D.  
Paul Horgan, Litt.D.  
Barnaby C. Keeney, LL.D.\*  
Henry M. Leen, LL.D.  
Jacques Maritain, LL.D.

Raissa Maritain, LL.D.  
Harold Marston Morse, D.Sc.  
Rev. John B. Sheerin, C.S.P., LL.D.  
Francis Cardinal Spellman, LL.D.  
(December 8, 1958)

### 1959

His Excellency Sean T. O'Kelly, LL.D.  
(March 22, 1959)  
Ernest Henderson, LL.D.  
Rev. John LaFarge, S.J., LL.D.  
Henry Cabot Lodge, LL.D.  
George Meany, LL.D.  
Carlos P. Romulo, LL.D.\*  
Helen C. White, Litt.D.

### 1960

Marian Anderson, D.Mus.  
J. Peter Grace, LL.D.  
Caryl P. Haskins, LL.D.  
Robert F. Kennedy, LL.D.  
Charles Malik, LL.D.\*  
Most Rev. Russell J. McVinnay, LL.D.  
Samuel Eliot Morison, LL.D.  
Rt. Rev. Matthew P. Stapleton, LL.D.  
Rev. Henry M. Brock, S.J., D.Sc.  
(October 12, 1960)

### 1961

Allen W. Dulles, LL.D.  
Anthony Julian, LL.D.  
Robert D. Murphy, LL.D.\*  
Louis R. Perini, LL.D.  
Abraham Ribicoff, LL.D.  
Rt. Rev. Robert J. Sennott, LL.D.  
Edward Teller, LL.D.

### 1962

Detlev W. Bronk, D.Sc.\*  
Ralph J. Bunche, LL.D.  
Christopher J. Duncan, M.D., LL.D.  
Sir Alec Guinness, D.F.A.  
Rt. Rev. Francis J. Lally, Litt.D.  
Ralph Lowell, LL.D.  
Phylliss McGinley, Litt.D.  
Perry G. Miller, Litt.D.

### 1963

Augustin Cardinal Bea, S.J., J.U.D.  
(March 26, 1963)  
Rev. Edward B. Bunn, S.J., LL.D.  
(April 20, 1963)  
Lady Barbara Ward Jackson, Litt.D.  
(April 20, 1963)  
Nathan Marsh Pusey, L.H.D.  
(April 20, 1963)  
Bruce Catton, Litt.D.  
Anthony Joseph Celebrezze, LL.D.\*  
Arthur Joseph Goldberg, LL.D.  
John Jay McCloy, LL.D.  
James Barrett Reston, LL.D.  
Rt. Rev. John Joseph Ryan, L.H.D.  
Jose Luis Sert, Litt.D.  
Joseph Leo Sweeney, LL.D.  
Robert Clifton Weaver, LL.D.  
James Edwin Webb, D.Sc.

### 1964

John Coleman Bennett, LL.D.  
Henri Maurice Peyre, LL.D.  
Most Rev. Ernest John Primeau, LL.D.  
Sidney R. Rabb, L.H.D.  
Paul Anthony Samuelson, LL.D.



Rev. Joseph L. Shea, S.J., LL.D.  
Robert Sargent Shriver, Jr., LL.D.\*  
Mary Sullivan Stanton, LL.D.

**1965**

John P. Birmingham, LL.D.  
Robert McAfee Brown, LL.D.  
J. N. Douglas Bush, Litt.D.  
Victor L. Butterfield, L.H.D.  
John T. Connor, LL.D.  
Edith Green, LL.D.  
Rev. John Courtney Murray, S.J., L.H.D.\*  
Rt. Rev. Lawrence J. Riley, LL.D.  
Alan T. Waterman, D.Sc.

**1966**

Most Rev. John W. Comber, M.M., L.H.D.  
Edward F. Gilday, L.H.D.  
Edward M. Kennedy, LL.D.  
Francis Keppel, LL.D.\*  
Mother Eleanor M. O'Byrne, R.S.C.J., LL.D.  
Stephen P. Mugar, LL.D.  
Abram L. Sachar, L.H.D.  
Rene Wellek, Litt.D.  
George Wells Beadle, D.Sc.  
(November 12, 1966)  
William Bosworth Castle, M.D., L.H.D.  
(November 12, 1966)  
Donald Frederick Hornig, LL.D.  
(November 12, 1966)  
James Alfred Van Allen, D.Sc.  
(November 12, 1966)

**1967**

Sarah Caldwell, Litt.D.  
Richard Palmer Chapman, LL.D.  
Very Rev. John Francis Fitzgerald, C.S.P.,  
L.H.D.  
John Kenneth Galbraith, LL.D.  
John William Gardner, LL.D.\*  
Everett Cherrington Hughes, LL.D.  
John Anthony Volpe, LL.D.

**1968**

Kingman Brewster, Jr., LL.D.\*  
Rev. Henri de Lubac, S.J., L.H.D.  
Erwin N. Griswold, LL.D.  
Rita P. Kelleher, D.Sc.  
Most Rev. John J. McEleney, S.J., LL.D.  
Cornelius W. Owens, LL.D.  
James J. Shea, Sr., LL.D.  
Roger J. Traynor, LL.D.

**1969**

R. Buckminster Fuller, D.F.A.\*  
Katharine Graham, D.Journ.  
Philip J. McNiff, L.H.D.  
Talcott Parsons, D.S.S.  
A. Philip Randolph, LL.D.  
Henry Lee Shattuck, D.C.S.  
Terence Cardinal Cooke, LL.D.

**1970**

James Edward Allen, Jr., D.Sc.Ed.  
Rt. Rev. John Melville Burgess, LL.D.

Joan Ganz Cooney, D.Sc.Ed.  
Sterling Dow, L.H.D.  
Hartford Nelson Gunn, Jr., L.H.D.  
Rev. Bernard Joseph Francis Lonergan, S.J.,  
Hist.Phil.D.  
Elliot Norton, L.H.D.  
Perry Townsend Rathbone, D.F.A.  
Earl Warren, D.Sc.L.\*

**1971**

Walter Jackson Bate, H.D.  
Andrew Felton Brimmer, S.S.D.  
Rev. Msgr. George William Casey, Litt.D.  
Mircea Eliade, R.D.  
Eli Goldston, LL.D.  
Elma Lewis, D.F.A.  
Michael Joseph Mansfield, LL.D.\*  
William James McGill, S.S.D.  
Most Rev. Humberto Sousa Medeiros,  
S.T.D.  
Walter George Muelder, D.Sc.T.  
Leverett Saltonstall, LL.D.

**1972**

Mary Ingraham Bunting, D.Sc.  
Arthur Fiedler, D.Mus.  
Northrop Frye, L.H.D.  
John James Griffin, D.C.S.  
Sir William Arthur Lewis, L.H.D.  
Louis Martin Lyons, D.Journ.  
Rev. John Anthony McCarthy, S.J., Litt.D.  
Hildegard Elizabeth Peplau, D.N.S.  
Adlai Ewing Stevenson, III, LL.D.\*  
Walter Edward Washington, LL.D.

**1973**

A.J. Antoon, L.H.D.  
Harold Bloom, L.H.D.  
Fred J. Borch, D.B.A.  
Vernon E. Jordan, Jr., LL.D.  
John George Kemeny, D.Sc.\*  
Rev. Daniel Linehan, S.J., D.Sc.  
Thomas Philip O'Neill, Jr., LL.D.

**1974**

Soia Mentschikoff, LL.D.\*  
Thomas L. Phillips, D.B.A.  
Carl Thomas Rowan, L.H.D.  
Thomas Paul Salmon, LL.D.  
Sir Ronald Syme, L.H.D.  
Henry Bradford Washburn, Jr., L.H.D.

**1975**

Melnea A. Cass, L.H.D.  
Silvio O. Conte, LL.D.  
John Thomas Dunlop, LL.D.  
Rev. Francis J. Gilday, S.J., L.H.D.  
Edward Lewis Hirsh, L.H.D.  
Paul Ricoeur, L.H.D.\*  
Vincent Charles Ziegler, D.B.A.

**Bicentennial Convocation**  
**September 28, 1975**

Thomas Joseph Galligan, Jr., D.B.A.  
Oscar Handlin, L.H.D.

William J. Harrington, M.D., D.Sc.  
Edward Hirsh Levi, LL.D.  
Rev. Michael Patrick Walsh, S.J., L.H.D.  
Mary Lou Williams, D.A.

**1976**

Abram Thurlow Collier, D.B.A.  
John Hope Franklin, L.H.D.  
Rev. Martin Patrick Harney, S.J., H.D.  
Mildred Fay Jefferson, M.D., D.Sc.  
Asa Smallidge Knowles, D.Sc.Ed.  
Most Rev. Joseph Francis Maguire, LL.D.  
Daniel Patrick Moynihan, LL.D.\*

**1977**

Rev. Raymond Edward Brown, Litt.D.\*  
Gerhard D. Bleicken, LL.D.  
Alice Bourneuf, D.Sc.  
James F. McDonough, M.D., D.Sc.  
Maria Tallchief Paschen, D.A.  
Michael Joseph Walsh, Litt.D.

**1978**

Bruno Bettelheim, Litt.D.  
Rev. Charles F. Donovan, S.J., L.H.D.  
Charles D. Ferris, LL.D.\*  
Marvin E. Frankel, LL.D.  
John William McDevitt, LL.D.  
Leo Perlis, D.S.S.

**1979**

Dorothy Baker, D.S.S.  
Edward Patrick Boland, LL.D.  
George P. Donaldson, LL.D.  
Richard Ellmann, L.H.D.  
Robben W. Fleming, L.H.D.  
Walter F. Mondale, LL.D.\*  
David S. Nelson, LL.D.\*

**1980**

Germaine Bree, Litt.D.\*  
Albert M. Folkard, L.H.D.  
Edward J. King, D.Pub.Admn.  
Joseph Cardinal Malula, LL.D.  
Thomas Aquinas Murphy, The Ignatius  
Medal (March 16, 1980)  
Bernard J. O'Keefe, D.E.Sc.  
Kevin H. White, LL.D.

**1981**

Thomas Cardinal Ó Fiaich, Litt.D.  
(October 23, 1981)  
Rev. Joseph Delphis Gauthier, S.J., L.H.D.  
Margaret M. Heckler, LL.D.  
Rose Fitzgerald Kennedy, L.H.D.  
Donald F. McHenry, LL.D.  
Thomas P. O'Neill, Jr., The Ignatius Medal\*  
Joseph Harry Silverstein, D.A.  
Paul Donovan Sullivan, D.S.S.

**1982**

Rev. Robert I. Burns, S.J., L.H.D.  
George Bush, LL.D.\*  
Robert A. Charpie, D.Sc.  
Dolores Hope, The Ignatius Medal  
(November 6, 1982)  
Josephine L. Taylor, D.Sc.Ed.

**1983**

Maya Angelou, L.H.D.  
 Virginia A. Henderson, D.N.S.  
 Joseph McKenney, D.Ed.  
 Rev. Vincent T. O'Keefe, S.J., L.H.D.  
 (March 13, 1983)  
 Rev. Bruce J. Ritter, O.F.M., D.S.S.\*  
 An Wang, LL.D.

**1984**

Leon Higginbotham, LL.D.  
 Richard Hill, D.B.A.  
 Most Rev. Bernard F. Law, S.T.D.\*  
 Robert Merrifield, D.Sc.  
 Muriel Sutherland Snowden, D.S.S.  
 Otto Phillip Snowden, D.S.S.

**1985**

Rev. Frederick Joseph Adelman, S.J., L.H.D.  
 Lena Frances Edwards, D.Sc.  
 Rev. J. Bryan Hehir, LL.D.  
 Agnes Mongan, D.F.A.  
 Anthony John Francis O'Reilly, D.B.A.  
 (March 17, 1985)  
 Andrew J. Young, LL.D.\*  
 Edward Zigler, L.H.D.

**1986**

Corazon C. Aquino, The Ignatius Medal  
 (September 21, 1986)  
 Guido Calabresi, LL.D.  
 Jacques d'Amboise, D.F.A.  
 Annie Dillard, L.H.D.  
 Lionel B. Richie, Jr., D.Mus.  
 Francis C. Rooney, Jr., D.B.A.  
 Jamie Cardinal Sin, S.T.D.\*

**1987**

Josephine A. Dolan, D.N.S.  
 Garret FitzGerald, LL.D.  
 Walter E. Massey, D.Sc.  
 John G. McElwee, LL.D.  
 Rev. Francis W. Sweeney, S.J., L.H.D.  
 Vernon A. Walters, LL.D.\*

**1988**

His Grace, Samuel E. Carter, S.J., S.T.D.\*  
 Esmé Valerie Eliot, Litt.D.  
 Hans-Georg Gadamer, L.H.D.  
 Robert Francis O'Malley, D.Sc.  
 Richard Alan Smith, LL.D.  
 Paul A. Volcker, LL.D.

**1989**

Thea Bowman, F.S.P.A., R.D.  
 George E. Doty, The Ignatius Medal  
 (April 6, 1989)  
 Jonathan Kozol, D.S.S.\*  
 Thomas S. Murphy, LL.D.  
 Kenneth Gilmore Ryder, D.Sc.Ed.  
 Richard Francis Syron, LL.D.  
 (March 18, 1989)  
 Jerzy Turowicz, L.H.D.

**1990**

Edward A. Brennan, D.B.A.  
 Thomas J. Brokaw, L.H.D.\*  
 Raymond G. Chambers, The Ignatius Medal  
 (April 5, 1990)  
 Franklyn G. Jenifer, LL.D.  
 Rev. César A. Jerez, S.J., L.H.D.  
 Eunice Kennedy Shriver, L.H.D.  
 Robert M. Solow, LL.D.

**1991**

William Aramony, The Ignatius Medal  
 (April 18, 1991)  
 Raymond Edward Brown, S.S., The Ignatius  
 Medal (July 25, 1991)  
 John J. Curtin, Jr., LL.D.  
 Rev. Timothy S. Healy, S.J., L.H.D.\*  
 Seamus J. Heaney, Litt.D.  
 Rachel A. Robinson, D.Sc.Ed.  
 John R. Smith, D.B.A.

**1992**

Barbara Bush, The Ignatius Medal  
 (April 2, 1992)  
 Mary Ann Glendon, LL.D.  
 Roberto C. Goizueta, D.B.A.  
 John E. Jacob, L.H.D.  
 John J. Moakley, LL.D.  
 Caroline C. Putnam, R.S.C.J., D.F.A.  
 Warren B. Rudman, LL.D.\*

**1993**

Jack Kemp, The Ignatius Medal  
 (April 22, 1993)  
 William J. Vouté, The Ignatius Medal  
 (April 22, 1993)  
 Queen Noor of Jordan, LL.D.\*  
 James F. Cleary, D.B.A.  
 Elias J. Corey, D.Sc.  
 Henry E. Hampton, L.H.D.  
 Thérèse Higgins, C.S.J., L.H.D.  
 Thomas H. O'Connor, L.H.D.  
 John T. Williams, D.Mus.

**1994**

Daniel P. Tully, The Ignatius Medal  
 (April 21, 1994)  
 James P. Comer, LL.D.  
 Louis V. Gerstner, Jr., D.B.A.  
 Frances Hesselbein, L.H.D.  
 Corinne Boggs Roberts, LL.D.\*  
 Donald J. White, L.H.D.

**1995**

Rita Dove, L.H.D.  
 John Hume, LL.D.\*  
 Teddy Kollek, LL.D.  
 Peter S. Lynch, LL.D.  
 Cornelius Clarkson Vermeule, III, L.H.D.

**1996**

Lawrence A. Bossidy, The President's Medal  
 for Excellence (April 18, 1996)

T. Berry Brazelton, LL.D.  
 William M. Bulger, LL.D.  
 William H. Cosby, L.H.D.\*  
 Marian L. Heard, D. Pub. Adm.  
 J. Donald Monan, S.J., LL.D.  
 Michael J. Mansfield, The Speaker Thomas P.  
 O'Neill, Jr. Award for Distinguished  
 Citizenship

**1997**

John S. Chalsty, The President's Medal for  
 Excellence (April 17, 1997)  
 Peter Dervan, D.Sc.  
 Roger Cardinal Etchegaray, LL.D.  
 John A. McNeice, Jr., D.B.A.  
 Bernice Johnson Reagon, L.H.D.  
 Janet Reno, LL.D.\*

**1998**

An Taoiseach Bertie Ahern, T.D., LL.D.  
 Archibald Cox, The Speaker Thomas P.  
 O'Neill, Jr., Award for Distinguished  
 Citizenship  
 Margaret A. Dwyer, LL.D.  
 John N. Hatsopoulos, D.B.A.  
 Catalina Montes, L.H.D.  
 James W. Skehan, S.J., D.Sc.  
 Frank G. Zarb, The President's Medal for  
 Excellence (April 16, 1998)

**1999**

Richard A. Grasso, The President's Medal for  
 Excellence (April 15, 1999)  
 Anna Faith Jones, L.H.D.  
 Alice E. McDermott, L.H.D.  
 Bill Richardson, LL.D.\*  
 William F. Russell, L.H.D.  
 David Trimble, LL.D.

**2000**

Fayette M. Long, L.H.D.  
 Jaime Cardinal Ortega y Alamino, LL.D.  
 Richard W. Riley\*  
 Kip Tiernan, L.H.D.  
 Sanford L. Weill, The President's Medal for  
 Excellence (April 13, 2000)  
 Robert C. Wright, LL.D.

**2001**

Francis B. Campanella, LL.D.  
 William F. Connell, The Ignatius Medal  
 (August 21, 2001)  
 Thomas S. Durant, MD, L.H.D.  
 John J. Moakley, The Speaker Thomas P.  
 O'Neill, Jr., Award for Distinguished  
 Citizenship  
 Clare S. Pratt, RSCJ, L.H.D.  
 Patrick E. Roche, D.B.A.  
 John F. Smith, Jr., The President's Medal for  
 Excellence (April 19, 2001)  
 Cheryl Thomas, D.Pub. Adm.  
 Tommy G. Thompson, LL.D.\*

**2002**

Rev. Robert J. Bowers, L.H.D.  
 R. Nicholas Burns, LL.D.\*  
 Charles Dolan, The President's Medal for  
 Excellence (April 18, 2002)  
 Sara Lawrence-Lightfoot, L.H.D.  
 Rev. John W. O'Malley, S.J., L.H.D.  
 Sister Marie Santry, S.N.D. de Namur, L.H.D.  
 Elisabeth Zweig Leoni, D.Pub.Adm.

**2003**

Kathleen Carr, C.S.J., L.H.D.  
 John L. Mahoney, L.H.D.  
 Dawn E. McNair, L.H.D.  
 Robert L. Reynolds, The President's Medal  
 for Excellence (April 23, 2003)  
 Thomas A. Vanderslice, D.B.A.  
 Erik Weihenmayer, L.H.D. \*

**2004**

Thomas Anthony Busch, L.H.D.  
 Alan Greenspan, LL.D.  
 (March 12, 2004)  
 Ray Alexander Hammond II, L.H.D.  
 Wellington T. Mara, The President's Medal  
 for Excellence (April 15, 2004)  
 Timothy John Russert, LL.D. \*  
 Katarina Schuth, O.S.F., Litt.D.  
 Blenda J. Wilson, D. Pub. Adm.

**2005**

Romeo Antonius Dallaire, LL.D.  
 Sr. Janet Eisner, SND, L.H.D.  
 Paul E. Farmer, M.D., LL.D.\*  
 Norman Christopher Francis, L.H.D.  
 Greg Norman, The President's Medal  
 for Excellence (April 28, 2005)

Most Rev. Sean Patrick O'Malley,  
 OFM Cap., S.T.D.  
 Sara Martinez Tucker, L.H.D.

**2006**

Kenneth F. Hackett, L.H.D.  
 Pierre Jona Imbert, D.Pub.Adm.  
 Anne M. Mulcahy, The President's Medal  
 for Excellence (April 27, 2006)  
 Condoleezza Rice, LL.D.\*  
 Elizabeth S. White, RSCJ, Litt.D.

\* Commencement Speakers  
 Source: President's Office

## HONORARY DEGREES GRANTED BY BOSTON COLLEGE

D.A.	Doctor of Arts
D.B.A.	Doctor of Business Administration
D.C.S.	Doctor of Commercial Science
D.E.Sc.	Doctor of Engineering Science
D.F.A.	Doctor of Fine Arts
D.Journ.	Doctor of Journalism
D.Mus.	Doctor of Music
D.N.S.	Doctor of Nursing Science
D.Pub.Adm.	Doctor of Public Administration
D.Sc.	Doctor of Science
D.Sc.Ed.	Doctor of Science in Education
D.Sc.L.	Doctor of the Science of Law
D.Sc.T.	Doctor of the Science of Theology
D.S.S.	Doctor of Social Science
H.D.	Doctor of History
Hist.Phil.D.	Doctor of History in Philosophy
J.U.D.	Doctor of Civil and Canon Laws
LL.D.	Doctor of Laws
L.H.D.	Doctor of Humane Letters
Litt.D.	Doctor of Letters, Doctor of Literature
R.D.	Doctor of Religion
S.T.D.	Doctor of Sacred Theology
Sc.D.	Doctor of Science

## TYPES OF DEGREES CONFERRED AT BOSTON COLLEGE

Bachelor of Arts (A.B.)
Bachelor of Science (B.S.)
Master of Arts (M.A.)
Master of Arts in Teaching (M.A.T.)
Master of Business Administration (M.B.A.)
Master of Education (M.Ed.)
Master of Science (M.S.)
Master of Science in Teaching (M.S.T.)
Master of Social Work (M.S.W.)
Certificate of Advanced Educational Specialization (C.A.E.S.)
Certificate of Advanced Graduate Studies (C.A.G.S.)
Doctor of Philosophy (Ph.D.)
Doctor of Law (J.D.)

## ACCREDITING AGENCIES

AACSB International - Association to Advance Collegiate  
Schools of Business  
American Bar Association  
American Chemical Society  
American Psychological Association  
Association of American Law Schools

Commission on Collegiate Nursing Education  
Council on Social Work Education  
Interstate Certification Compact  
National Council for Accreditation of Teacher Education  
National League for Nursing  
New England Association of Schools and Colleges

Source: Deans' Offices

## ASSOCIATION MEMBERSHIPS\*

American Association of Colleges of Nursing  
American Association of College Registrars and  
Admissions Officers  
American Association of Colleges for Teacher Education  
American Association of Comparative Law  
American Association for Higher Education  
American Association for the History of Nursing  
American Association of University Women  
American Bar Association  
American Council on Education  
American Educational Research Association  
American Public Welfare Association  
Association of American Colleges and Universities  
Association of American Law Schools  
Association of Catholic Colleges and Universities  
Association of Colleges & Schools of Education in  
State Universities & Land Grant Colleges  
Association of Collegiate Schools of Planning  
Association for Continuing Higher Education  
Association of Independent Colleges and Universities  
in Massachusetts  
Association of Independent Liberal Arts Colleges for  
Teacher Education  
Association for Institutional Research  
Association of Jesuit Colleges and Universities  
Association for Supervision & Curriculum Development  
Association of Research Libraries  
Association of Teacher Educators  
Association of Urban Universities  
Boston Library Consortium  
Boston Theological Institute  
The College Board  
Commonwealth Education Deans' Council  
Council for Advancement and Support of Education  
Council for Exceptional Children  
Council of Graduate Schools  
Council of the Great City Schools  
Council on Legal Education Opportunity  
Council on Governmental Relations  
Council on Social Work Education  
Graduate Management Admission Council  
Holmes Partnership  
International Association of Schools of Social Work  
International Association of Universities  
International Federation of Catholic Universities  
Jesuit Conference of Nursing Programs  
Jesuit Student Personnel Association  
Law School Admission Council

Massachusetts Association for Women in Education  
Massachusetts Association of Colleges of Nursing  
Massachusetts Association of Colleges for  
Teacher Education  
Massachusetts Association of Early Childhood Education  
Massachusetts Association of School Superintendents  
Massachusetts Association for Supervision and  
Curriculum Development  
Massachusetts Council of Nursing Organizations  
Massachusetts Law School Consortium  
Massachusetts/Rhode Island League for Nursing  
National Association for Law Placement  
National Association for Women in Education  
National Association of Catholic Charities  
National Association of College Admissions Counselors  
National Association of College and University  
Business Officers  
National Association of Deans and Directors of Schools  
of Social Work  
National Association of Graduate Admission Professionals  
National Association of Independent Colleges  
and Universities  
National Association of Student Financial Aid Administrators  
National Association of Student Personnel Administrators  
National Association of Women in Catholic Higher Education  
National Council of University Research Administrators  
National League for Nursing  
National Organization of Nurse Practitioner Faculties  
National Physical Science Consortium  
New England Educational Research Organization  
North American Association of Summer Sessions  
North American Network of Field Educators and Directors  
Northeastern Association of Graduate Schools  
Society of Research Administrators  
South Shore Educational Collaborative  
University Continuing Education Association  
Urban Network in Teacher Education  
Alpha Sigma Nu\*\*  
Beta Gamma Sigma\*\*  
Order of the Coif\*\*  
Phi Beta Kappa\*\*  
Phi Delta Kappa\*\*

\* The above listing is meant only to be representative of the major types of memberships held by the University

\*\* A complete listing of honor societies to which the University belongs may be found in the *Boston College Student Guide*  
Source: Deans' Offices

## ACADEMIC DEPARTMENT LOCATIONS

Accounting Department, CSOM	Fulton 520
Advancing Studies, Woods College of	McGuinn 100
Arts and Sciences, College of	Gasson 109A
Arts and Sciences, Graduate School of	McGuinn 221
Biology Department	Higgins 355
Business Law Department, CSOM	Fulton 420
Chemistry Department	Merkert 125
Classical Studies Department	Carney 122
Communication Department	21 Campanella Way 513A
Computer Science Department	Fulton 460
Counseling, Developmental, and Educational Psychology, LSOE	Campion 309
Counseling Services, University	Gasson 108, Campion 301, Fulton 254
Economics Department	21 Campanella Way 412
Educational Administration and Higher Education Department, LSOE	Campion 205
Educational Research, Measurement, and Evaluation, LSOE	Campion 323
Education, Lynch School of	Campion 101
English Department	Carney 446
Finance Department, CSOM	Fulton 330
Fine Arts Department	Devlin 434
Geology and Geophysics Department	Devlin 213
German Studies Department	Lyons 201
History Department	21 Campanella Way 412
Honors Program	
Arts and Sciences	Gasson 102
Education	Campion 104
Management	Fulton 226
Information Systems Department, CSOM	Fulton 460
Law School	Stuart Hall, Newton Campus
Management Center, Carroll School of	Fulton 510
Management, Graduate Program, Carroll School of	Fulton 320
Management, Undergraduate Program, Carroll School of	Fulton 360
Marketing Department, CSOM	Fulton 450
Mathematics Department	Carney 301
Music Department	Lyons 407
Nursing, Connell School of	Cushing 202
Operations and Strategic Management Department, CSOM	Fulton 350
Organization Studies Department, CSOM	Fulton 430
Philosophy Department	21 Campanella Way 312
Physics Department	Higgins 335
Political Science Department	McGuinn 201
Psychology Department	McGuinn 301
Religious Education and Pastoral Ministry, Institute of	31 Lawrence Ave
Romance Languages and Literatures Department	Lyons 304
Slavic and Eastern Languages Department	Lyons 210
Social Work, Graduate School of	McGuinn 129
Sociology Department	McGuinn 426
Summer Session	McGuinn 100
Teacher Education, Special Education, Curriculum & Instruction, LSOE	Campion 211
Theater Department	Robsham
Theology Department	21 Campanella Way 312

## ACADEMIC CALENDARS 2006-2007

### Fall Semester

September 4	Monday	Labor Day – No classes
September 5	Tuesday	Classes begin
October 9	Monday	Columbus Day – No classes
November 22 - 24	Wednesday - Friday	Thanksgiving Holidays
December 9 - 11	Saturday - Monday	Study days – No classes for undergraduate day students only
December 12 - 19	Tuesday - Tuesday	Term Examinations

### Spring Semester

January 15	Monday	Martin Luther King, Jr. Day – No classes
January 16	Tuesday	Classes begin
March 5 - 9	Monday - Friday	Spring Vacation
April 5 - 9	Thursday - Monday	Easter Weekend – No classes
		Holy Thursday, Good Friday, Easter Monday (except classes beginning at 4:00 p.m. and later)
April 16	Monday	Patriots Day – No classes
May 4 - 7	Friday - Monday	Study Days – No classes for undergraduate day students only
May 8 - 15	Tuesday - Tuesday	Term Examinations
May 21	Monday	Commencement

## 2007-2008

### Fall Semester

September 3	Monday	Labor Day – No classes
September 4	Tuesday	Classes begin
October 8	Monday	Columbus Day – No classes
November 21 - 23	Wednesday - Friday	Thanksgiving Holidays
December 11 - 12	Tuesday - Wednesday	Study days – No classes for undergraduate day students only
December 13 - 20	Thursday - Thursday	Term Examinations

### Spring Semester

January 14	Monday	Classes begin
January 21	Monday	Martin Luther King, Jr. Day – No classes
March 3 - 7	Monday - Friday	Spring Vacation
March 20 - 24	Thursday - Monday	Easter Weekend – No classes
		Holy Thursday, Good Friday, Easter Monday (except classes beginning at 4:00 p.m. and later)
April 21	Monday	Patriots Day – No classes
May 2 - 5	Friday - Monday	Study days – No classes for undergraduate day students only
May 6 - 13	Tuesday - Tuesday	Term Examinations
May 19	Monday	Commencement

Source: Office of Student Services

## FACT BOOK SOURCES 2006-2007

Alumni Association  
BCAA Compliance Office  
Budget Office  
Capital Project Management  
Connors Family Learning Center  
Controller's Office  
Dean for Student Development  
Deans' Offices  
Dining Services  
Enrollment Management Research  
Flynn Recreation Complex  
Human Resources  
Information Technology Services  
Institutional Research  
International Programs  
Jesuit Community  
Language Laboratory  
Marketing Communications  
McMullen Museum of Art  
Media Relations, Athletics Association  
Office of the President  
Provost/ Dean of Faculties Office  
Public Affairs  
Residential Life  
Space Planning  
Sponsored Programs  
Student Financial Strategies  
Student Services  
Undergraduate Admission Office  
University Archivist  
University Historian's Office  
University Libraries  
University Relations Information Services  
Weston Observatory  
Woods College of Advancing Studies

Note: Sources are responsible for the accuracy and completeness of data submitted for publication

---

**FACT BOOK INDEX**

---

- Academic Administration, 15  
 Academic Calendars, 102  
 Academic Department Locations, 101  
 Academic Resources and Technologies, 76-80  
 Accrediting Agencies, 100  
 Administration and Faculty, 12-25  
 Administrators, University, 19  
 AHANA and International Student Enrollment, 32  
 Alumni and Development, 50-57  
 Alumni Association Board of Directors, 50  
 Alumni Achievement Awards, 50  
 Alumni by Gender and Class, 54  
 Alumni by Primary School and Class, 52-53  
 Alumni Regional Chapters, 50  
 Alumni Donors by Primary School and Class, 56-57  
 Alumni, Geographic Distribution, 51  
 Applications, Acceptances, and Enrollment, Freshmen, 29  
 Applications, Acceptances, and Enrollment, Transfer Students, 30  
 Archives, 78  
 Art Museum, 80  
 Association Memberships, 100  
 Athletics, 92-93  
  
 Board of Trustee Associate Memberships, 13-14  
 Board of Trustee Chairmen, 14  
 Board of Trustee Membership, 12  
 Boston College, A Brief History, 6  
 Boston College, A Chronology, 7-9  
 Boston College Profile, 10  
 Boston College Properties, 63  
 Building Use, Summary, 64  
 Buildings and Grounds, See Physical Plant  
 Buildings, Boston College, 60-62  
 Burns Library, 78  
  
 Campus Maps, 105-107  
 Chairmen, Board of Trustees, 14  
 Chairpersons, Department, 20  
 Charts of Administration, 16-18  
 Classrooms, 64  
 Compensation, Faculty, 25  
 Connors Family Learning Center, 80  
 Contracts and Grants, See Research & Sponsored Projects  
 Credit Hours by School, 31  
 Cross Application Competitor Schools, 30  
  
 Deans, Academic, See Academic Administration  
 Degrees Conferred at Boston College, Types, 99  
 Degrees Conferred, 41-45  
 Department Chairpersons, 20  
 Development Statistics, 51-57  
 Dining Facilities, 66  
  
 Donors by Giving Club, 55  
 Dormitories, See Residence Halls  
 Email Deliveries, 79  
 Enrollment, Full-Time Equivalent, 33  
 Enrollment, Full-Time Freshman by Year and Gender, 28  
 Enrollment, Graduate, by School, Gender, and Full- and Part-Time, 31, 32  
 Enrollment, International Students, 39, 40  
 Enrollment, Minority Students, See AHANA  
  
 Enrollment, Summer Session, 34  
 Enrollment, Transfer Students, 30  
 Enrollment, Undergraduate by School, Gender, and Full- and Part-Time, 31, 32  
 Enrollment, Undergraduate Majors by School, 36  
 Enrollment, Undergraduate Minors by School, 37  
 Executive Vice President Units, 18  
  
 Facilities, See Physical Plant  
 Facility Capacities, 64  
 Faculty, Administration and, 12-25  
 Faculty, Compensation by Rank, 25  
 Faculty, by Highest Degree Earned and Gender, 23  
 Faculty, by Rank and Gender, 23  
 Faculty, by School and Gender, 22  
 Faculty, by School and Rank, 22  
 Faculty, by School and Tenure Status, 22  
 Faculty, Full-Time Equivalent by School, 24  
 Faculty, Full-Time, Teaching Fellows, Teaching Assistants by School and Department, 24  
 Fellowships, 47  
 Finance, 70-73  
 Financial Aid, Undergraduate, 46  
 Financial Operations, Highlights, 70  
 Financial Position Statement, Condensed, 71  
 Founder of Boston College, 96  
 Freshman Admission Profile, 28  
 Freshman Applications, Acceptances, and Enrollment, 28  
 Freshman, Full-Time, Enrollment by Year and Gender, 28  
 Freshman, Geographic Distribution, 29  
 Full-Time Equivalent Enrollment, 33  
 Fund Raising, See Alumni & Development  
  
 General Information, 96-108  
 Geographic Distribution, Alumni, 51  
 Geographic Distribution, Freshman Class, 29  
 Geographic Distribution, Undergraduates, 35  
 Geographic Distribution, Undergraduate and Graduate International Students, 40  
 Gifts to the University, 55  
 Graduate Degrees Conferred, 41, 45  
 Graduate Enrollment, Full- and Part-Time, 31, 32  
 Graduation and Retention Rates, 47

---

**FACT BOOK INDEX (CONTINUED)**

---

Grant Statistics, See Research and Sponsored Projects

History, Boston College, 6-9  
 Honorary Degrees Awarded, 96-99  
 Honorary Degrees, Types Granted, 99

Information Technology Services, 79  
 Intercollegiate Sports Participation, 92  
 International Student and Scholar Statistics, 39-40  
 Intramural Sports Participation, 93

Jesuit Community at Boston College, 14

Language Laboratory, 78  
 Libraries, 76  
 Library Expenditures, 76  
 Library Holdings, 76  
 Library Services, 77  
 Library Special Collections, 78

Majors, Undergraduate, 36  
 Maps, Campus, 105-107  
 McMullen Museum of Art, 80  
 Minority Student Enrollment, See AHANA  
 Minors, Undergraduate, 37  
 Mission Statement, 2

Officers of the University, 15  
 Offices, 65  
 Organization Chart, Administration, 16  
 Organization Chart, Provost and Dean of Faculties, 17  
 Organization Chart, Executive Vice President, 18

Personnel, Professional, Administrative, and Support Staff, 21  
 Personnel, Restricted Funded, 21  
 Physical Plant, 60-67  
 Presidents of Boston College, 96  
 Professional, Administrative, and Support Staff Personnel, 21  
 Profile, Boston College, 10  
 Properties, Boston College, 63  
 Provost and Dean of Faculties Units, 17

Research and Sponsored Projects, 82-91  
 Research Institutes and Centers, 89  
 Residence Hall Statistics by Building, 67

Restricted Funded Personnel, 21  
 Retention, Graduation Rates, 47

SAT, Middle Range, Freshman, 28  
 Sources of Fact Book Information, 102  
 Sponsored Activities, Highlights, 82  
 Sponsored Project Awards Summary, 82  
 Sponsored Projects by Department, 83  
 Sponsored Projects, Number Awards Received, 87  
 Sponsored Projects Dollar Amount Awards Received, 84  
 Sponsored Projects, Proposals Submitted, 86  
 Sponsored Projects, Selected Awards, 88  
 Sponsored Projects, Source and Application, 82  
 Sports Participation, Intercollegiate Statistics, 92  
 Sports Participation, Intramural, 93  
 Sports Records, Varsity, 92  
 Student Credit Hours by School, 31  
 Students, 28-47  
 Students Studying Abroad, 34  
 Summer Session Enrollment, 34

Teaching Fellows, Teaching Assistants, and Full-Time Faculty, 24  
 Transfer Students, Applications, Acceptances, and Enrollment, 30  
 Transfer Students, Enrollment by Previous Institution and Gender, 30  
 Trustee Associate Membership, 13-14  
 Trustee Membership, Board of, 12  
 Tuition and Fees, 72-73

Undergraduate Financial Aid, 46  
 Undergraduate Degrees Conferred, 41-44  
 Undergraduate Enrollment by Gender, 31, 32  
 Undergraduate Enrollment by School, 31, 32  
 Undergraduate Enrollment, Full- and Part-Time, 31, 32  
 Undergraduate Geographic Distribution, 35  
 Undergraduate Graduation and Retention Rates, 47  
 Undergraduate Majors, 36, 38  
 Undergraduate Minors, 37, 38  
 University Administrators, 19  
 University Archives, 78

Varsity Sports Records, 92

Web Server, Successful Page Deliveries, 79