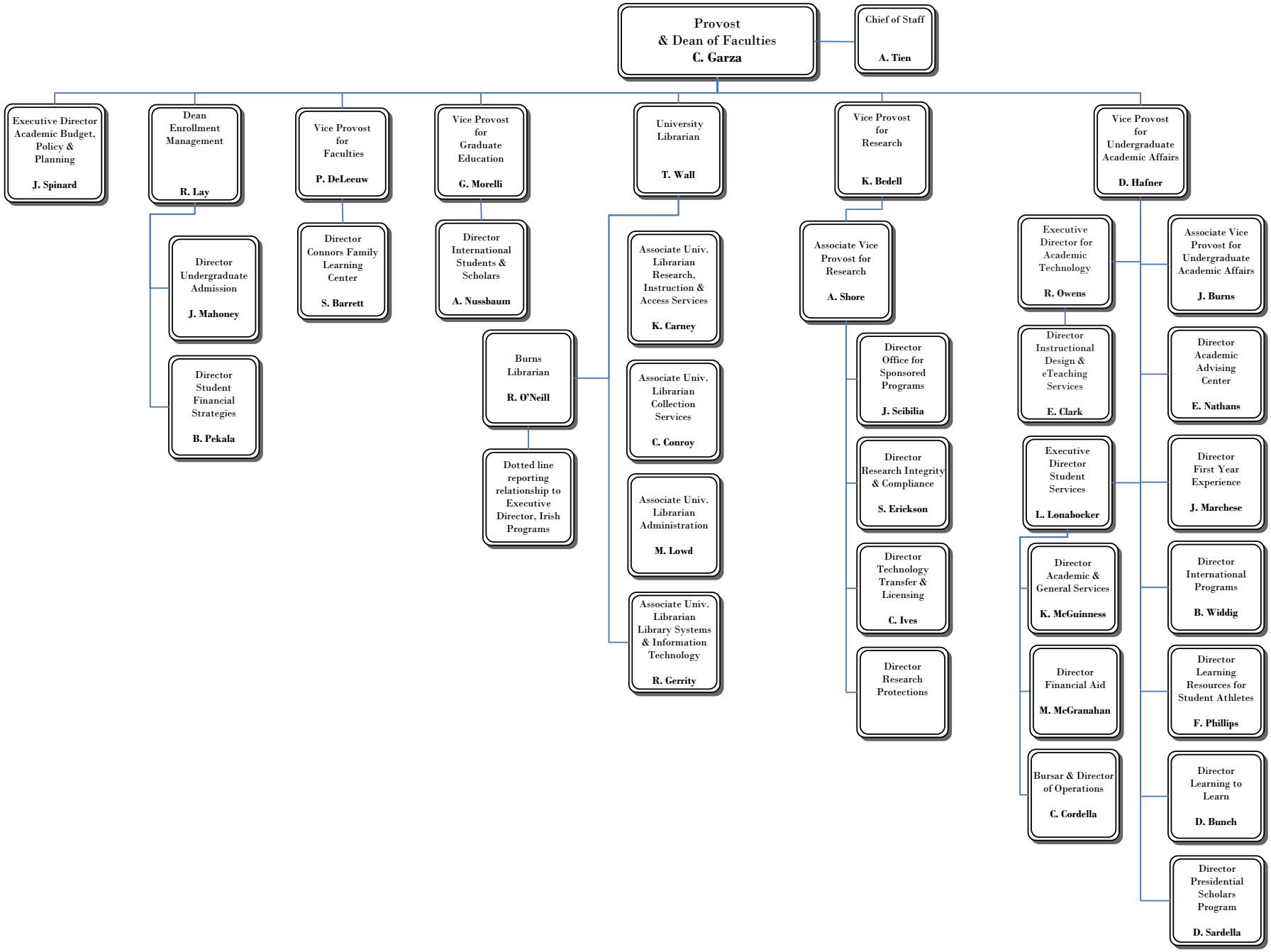

Source: Department of Human Resources, January 2009