



FACT BOOK 2021-2022



BOSTON COLLEGE

INSTITUTIONAL RESEARCH & PLANNING

Page Intentionally Left Blank

BOSTON COLLEGE

FACT BOOK

2021-2022



Current and past editions of the Boston College Fact Book are available
on the Boston College website: bc.edu/factbook

Institutional Research & Planning (IR&P): bc.edu/irp

Cover and Interior Photos by Caitlin Cunningham
© Trustees of Boston College 1983-2022

FOREWORD

Institutional Research & Planning is pleased to present the **Boston College Fact Book, 2021-2022**, the 49th edition of this publication.

This book is intended as a single, readily accessible, consistent source of information about the Boston College community, its resources, and its operations. It is a summary of institutional data gathered from many areas of the University, compiled to capture the 2020-2021 Fiscal and Academic Year, and the fall semester of the 2021-2022 Academic Year. The Fact Book provides pertinent facts and figures valuable to administrators, faculty, staff, and students. Where appropriate, multiple years of data are provided for historical perspective.

Sincere appreciation is extended to all contributors who offered their time and expertise to maintain the greatest possible accuracy and standardization of the data. Special thanks go to Zinuo Xu for his extensive contributions. A concerted effort is made to make this

publication an increasingly more useful reference, at the same time enhancing your understanding of the scope and progress of the University. We welcome your comments and suggestions toward these goals.

This Fact Book, as well as those from previous years, is available in its entirety at bc.edu/factbook.

Allison Reilly
Data Graphic Designer

Stephanie Chappe, Ph.D.
Director of Institutional Research

Institutional Research & Planning
May 2022

THE MISSION OF BOSTON COLLEGE

Strengthened by more than a century and a half of dedication to academic excellence, Boston College commits itself to the highest standards of teaching and research in undergraduate, graduate and professional programs and to the pursuit of a just society through its own accomplishments, the work of its faculty and staff, and the achievements of its graduates. It seeks both to advance its place among the nation's finest universities and to bring to the company of its distinguished peers and to contemporary society the richness of the Catholic intellectual ideal of a mutually illuminating relationship between religious faith and free intellectual inquiry.

Boston College draws inspiration for its academic and societal mission from its distinctive religious tradition. As a Catholic and Jesuit university, it is rooted in a world view that encounters God in all creation and through all human activity, especially in the search for truth in every discipline, in the desire to learn, and in the call to live justly together. In this spirit, the University regards the contribution of different religious traditions and value systems as essential to the fullness of its intellectual life and to the continuous development of its distinctive intellectual heritage.

Boston College pursues this distinctive mission by serving society in three ways:

- by fostering the rigorous intellectual development and the religious, ethical, and personal formation of its undergraduate, graduate, and professional students in order to prepare them for citizenship, service and leadership in a global society;
- by producing nationally and internationally significant research that advances insight and understanding, thereby both enriching culture and addressing important societal needs; and
- by committing itself to advance the dialogue between religious belief and other formative elements of culture through the intellectual inquiry, teaching and learning, and the community life that form the University.

Boston College fulfills this mission with a deep concern for all members of its community, with a recognition of the important contribution a diverse student body, faculty and staff can offer, with a firm commitment to academic freedom, and with a determination to exercise careful stewardship of its resources in pursuit of its academic goals.

Foreword..... 2
 The Mission of Boston College..... 2
 A Brief History of Boston College..... 6
 A Boston College Chronology..... 7
 Boston College Profile 11

ADMINISTRATION & FACULTY

Board of Trustees Membership 14
 Chairs - Board of Trustees 15
 Trustee Associates Membership..... 16
 Officers of the University..... 18
 Academic Administration..... 18
 Academic Institutes and Centers..... 19
 The Jesuit Community at Boston College 20
 The Saint Peter Faber Jesuit Community at Boston College 20
 Chart of Administration..... 21
 Provost and Dean of Faculties Units..... 22
 Executive Vice President Units 24
 Professional, Administrative, and Support Staff by Gender..... 25
 Professional, Administrative, and Support Staff by VP Area..... 26
 Restricted Funded Staff by Gender and FTE..... 26
 Faculty:
 by School and Rank 26
 by School and Gender 27
 by School and Tenure Status..... 27
 by Highest Degree Earned and Gender 27
 by Rank and Gender 28
 by Highest Degree Earned and Rank 28
 Faculty, Teaching Fellows, and Teaching Assistants:
 Full-Time Equivalent by School..... 28
 by School and Department 29
 Faculty Salary:
 by Rank 30
 by Rank, Average Compared to AAUP Category 1 30

STUDENTS

Full-Time First-Year Applications, Acceptances, and Enrollment 32
 Full-Time First-Year Enrollment by Gender and Citizenship 32
 Full-Time First-Year Enrollment by School 32
 First-Year Admission Profile 32
 Applications, Acceptances, and Enrollment - Geographic Distribution..... 33
 Competitor Schools of Admitted First-Year Students 34
 Undergraduate Transfer Students (Full-Time):
 Applications, Acceptances, and Enrollment 34
 by Type of Previous Institution and Gender..... 34
 Geographic Distribution of Undergraduate Students 35

STUDENTS (CONT.)

Enrollment:

by School, Gender, and Status	36
Student Credit Hours by School (Fiscal Year)	36
by School, Gender, and Status (Five Years)	37
by Race/Ethnicity, Gender, and Citizenship	38
Full-Time Equivalent Enrollment by School	39
Summer Session Enrollment	39
Undergraduates Studying Abroad	40
Graduate Enrollment by Degree and Program	41
Undergraduate Majors by School	42
Undergraduate Minors by School	43
Most Popular Undergraduate Majors	44
Disciplines with Largest Percent Increase in Undergraduate Majors	44
Most Popular Undergraduate Minors	44
International Students and Scholars:	
by School	45
by Class or Program	45
by Gender and Status	45
by Country	46
Degrees Conferred:	
Undergraduate and Graduate by Degree and Gender	47
Undergraduate by Degree and Number of Majors	48
Undergraduate by School and Major	49
Undergraduate by Major	50
Graduate by School, Degree, Primary Field, and Gender	51
Undergraduate Financial Aid:	
Dollars Awarded	52
Average Need-Based Financial Aid	52
Undergraduate Student Retention and Graduation Rates	53
Competitive Fellowships and Awards	53

ALUMNI & ADVANCEMENT

Alumni Association Board of Directors	56
Alumni Association Regional Chapters	56
Alumni Awards	56
Living Alumni Geographic Distribution	57
Living Alumni by Primary School and Class	58
Living Alumni by Gender and Class	60
Gifts to the University	61
Individual Donors by Giving Club	61
Alumni Donors by Primary School and Class	62

PHYSICAL PLANT

Buildings Related to Boston College Operations	66
Boston College Land and Buildings	69

TABLE OF CONTENTS (CONT.)

PHYSICAL PLANT (CONT.)

Facility Capacities.....	70
Summary of Building Use	70
Classrooms.....	71
Dining Facilities.....	71
Athletic and Recreation Outdoor Fields.....	71
Boston College Jesuit Community Owned Properties.....	71
Residence Hall Statistics by Building.....	72

FINANCE

Highlights of Financial Operations.....	76
Condensed Statement of Financial Position	77
Tuition and Fees.....	78

ACADEMIC RESOURCES & RESEARCH ACTIVITY

Boston College Libraries	80
Boston College Library Holdings.....	80
Expenditures for Library Materials.....	80
Highlights of Sponsored Activities	81
Summary of Sponsored Funding Actions	81
Sponsored Projects:	
Source and Application of Funding.....	82
Expenditures by Sponsor Type.....	82
Number of Proposals Submitted and Principal Investigators.....	82

ATHLETICS

Varsity Sports Records	84
Intercollegiate Sports Participation	84
Intramural Sports Participation	85
Club Sports Participation	86
Margot Connell Recreation Center Visits and Group Fitness Classes	86

GENERAL INFORMATION

Founder of Boston College	88
Presidents of Boston College.....	88
Honorary Degrees and President's Medals Awarded (Within Last Decade)	88
Honorary Degrees Granted	89
Types of Degrees Conferred.....	89
Primary Accrediting Agencies	89
Academic Calendars	90
Fact Book Sources	90
Campus Maps.....	91

A BRIEF HISTORY OF BOSTON COLLEGE

Boston College was founded by the Society of Jesus in 1863 and, with three teachers and 22 students, opened its doors on September 5, 1864. Through its first seven decades, it remained a small undergraduate institution, offering the sons of Boston's Irish working class a rigorous course load in theology and philosophy, classical languages, rhetoric, math, and science.

Originally located on Harrison Avenue in Boston's South End, the College outgrew its urban setting early in the twentieth century and moved to the former Lawrence Farm in Chestnut Hill, where ground was broken on June 19, 1909, for the construction of a central Recitation Building, later named Gasson Hall in honor of President Thomas I. Gasson, S.J., who led the relocation. The Recitation Building opened in March 1913. The three other buildings that still shape the core of the campus—St. Mary's Hall, Devlin Hall, and Bapst Library—opened in 1917, 1924, and 1928, respectively.

Though incorporated as a university since its founding, Boston College did not begin to fill out the dimensions of its university charter until the 1920s, with the inauguration of a graduate school of arts and sciences, the Law School, and the Evening College, today called the James A. Woods, S.J., College of Advancing Studies. The 1930s saw the introduction of the Graduate School of Social Work, now the Boston College School of Social Work, and the College of Business Administration, today the Wallace E. Carroll School of Management. The School of Nursing—named in honor of William F. Connell in 2003—and the School of Education and Human Development—named in 1999 for Carolyn A. and Peter S. Lynch—followed in 1947 and 1952, respectively. The oldest and largest of the University's eight schools and colleges, the Robert J. Morrissey College of Arts and Sciences, was named in 2015 in honor of alumnus Robert Morrissey, Boston College's largest benefactor.

In 1974, Boston College acquired a 40-acre site 1.5 miles from the Chestnut Hill Campus that had been owned by Newton College of the Sacred Heart. The land is the present site of the Boston College Law School and of residence halls housing some 800 freshmen.

Between 2004 and 2007, the University acquired a 65-acre parcel from the Archdiocese of Boston, just across Commonwealth Avenue in Brighton. The Brighton Campus is now home to the School of Theology and Ministry, which was established in 2008, the Cadigan Alumni Center, the McMullen Museum of Art, and the University Conference Center.

Source: Office of University Communications

To honor its 150th anniversary in 2013, Boston College celebrated three semesters of activities, including a Mass at Fenway Park for 20,000 alumni, students, faculty, and friends; academic symposia; a naturalization ceremony; student and alumni service projects; and a student concert at Symphony Hall.

In 2016, Boston College was elevated to an R1 institution by the Carnegie Foundation, a designation for doctoral universities with the highest research activity classification, and concluded its *Light the World* capital campaign, having raised a record-breaking total of \$1.605 billion in support of academic programs, student financial aid, faculty research, student formation initiatives, and capital projects.

In 2017, the University announced a new 10-year strategic plan, *Ever to Excel: Advancing Boston College's Mission*, which includes a commitment to liberal arts education, formation, research, and an increased presence and impact locally and globally.

Pine Manor College in Brookline integrated with Boston College in 2020. The Pine Manor Institute for Student Success will serve first-generation, low-income students from both schools through a \$50 million endowment established by Boston College.

In 2021, Boston College enrolled its first class of engineering students for its new major in human centered engineering.

In January of 2022, 245 Beacon Street, a 150,000-square-foot facility that houses the Schiller Institute for Integrated Science and Society, the Engineering and Computer Science Departments, and the Shea Center for Entrepreneurship, opened on the Middle Campus.

- 1857** John McElroy, S.J., purchased property in the South End of Boston for a new college.
- 1863** Gov. John A. Andrew signed the charter of Boston College, April 1. The first meeting of the Boston College Trustees took place on July 6.
- 1864** Boston College opened on September 5, with John Bapst, S.J., as president, Robert Fulton, S.J., as dean, and 22 students.
- 1877** Nine students received A.B. degrees at the first Commencement on June 28.
- 1883** Publication began on *The Stylus*, the Boston College literary magazine.
- 1907** Thomas I. Gasson, S.J., named president; purchased the Lawrence Farm in Chestnut Hill for a new campus.
- 1913** The first graduation ceremony took place on the Chestnut Hill Campus on June 18. Four classes enrolled in the newly opened Gasson Hall in September.
- 1918** Conscription and voluntary enlistment for World War I reduced Boston College enrollment to 125 in October, down from 671 two years earlier.
- 1919** Boston College won its first major football victory, 5-3, over favored Yale at New Haven. First issue of *The Heights*, student weekly, printed November 17.
- 1923** The Baseball team beat Holy Cross 4-1 before 30,000 at Braves Field, June 18.
- 1924** Summer School began.
- 1925** Boston College began to fill out the dimensions of its charter as a university with the founding of the Graduate School of Arts and Sciences.
- 1928** Bapst Library opened, the fourth of the early Maginnis and Walsh buildings. Weston Observatory, the seismological station, was founded.
- 1929** The Law School opened at 11 Beacon Street, and the Evening College began as "Boston College Intown" at 126 Newbury Street, Boston.
- 1935** Greek was no longer required for the A.B. degree.
- 1936** The Graduate School of Social Work opened at Newbury Street.
- 1938** The School of Management opened at Newbury Street as the "College of Business Administration."
- 1940** The Football team traveled to its first bowl game — the Cotton Bowl — and was defeated by Clemson (6-3).
- 1941** Cardinal William O'Connell obtained the Liggett estate, the future site of Upper Campus, and gifted it to the University.
- 1946** To accommodate post-war enrollment, army surplus barracks became dormitories on the present site of Campion Hall; a larger office/classroom building was erected on the present location of McGuinn Hall, and a recreation building on the present site of 245 Beacon.
- 1947** Construction began on the first permanent building since the completion of Bapst in 1928, to house the College of Business Administration (occupied in September, 1948). The School of Nursing opened on Newbury Street in Boston.
- 1949** Boston College acquired the small reservoir on the Lower Campus. The Men's Hockey team won its first national title at Colorado Springs.
- 1951** Completion of Lyons Hall.
- 1952** The School of Education opened in September in Gasson Hall. Doctoral programs began in economics, education, and history, initiating an era of increased emphasis on graduate education.
- 1954** The Law School moved to St. Thomas More Hall on the Chestnut Hill Campus.
- 1955** Claver, Loyola, and Xavier halls opened, the first student residences. The School of Education moved into Campion Hall.
- 1957** The Graduate School of Management opened. Alumni Stadium was dedicated September 21.
- 1958** Latin was no longer required for the A.B. degree. The College of Arts and Sciences Honors Program and the Scholar of the College Program began. The original gymnasium, Roberts Center, and the first hockey rink, McHugh Forum, opened.
- 1960** The School of Nursing occupied its campus building, Cushing Hall. Three more student residences, named for the early bishops of Boston, Cheverus, Fenwick, and Fitzpatrick, were completed.
- 1961** McElroy Commons opened.
- 1963** President John F. Kennedy addressed the Boston College Centennial Convocation on April 20. The self-study of the College of Arts and Sciences led to a new core curriculum, a reduction in the course load, the election of department chairmen, the establishment of Educational Policy committees, and sabbaticals.
- 1964** Carney Hall opened. Students moved into Welch, Williams, and Roncalli residences.
- 1966** Dedication of Higgins Hall in November.
- 1968** The Board of Regents joined the Jesuit Trustees to form the Board of Directors on October 8. The Black Talent Program, precursor to AHANA Student Programs, began.

A BOSTON COLLEGE CHRONOLOGY

- 1970** Women were admitted for degrees in all undergraduate colleges. The modular residences were placed on the Lower Campus. PULSE, an academic/social action program, and the Campus School for children with multiple disabilities began.
- 1971** The offices of President of Boston College and Rector of the Boston College Jesuit Community were separated on January 1. Installation of Omicron Chapter, Phi Beta Kappa took place on April 6.
- 1972** J. Donald Monan, S.J., succeeded W. Seavey Joyce, S.J., as president on September 5. The Trustees voted to eliminate the Board of Directors and to expand the Board of Trustees to include laypeople. The newly structured Board of Trustees, with 35 members (13 Jesuits), elected Cornelius Owens '36 chairman. The Women's Center was established.
- 1973** The Long-Range Fiscal Planning Committee presented to the Trustees a plan for balanced budgets for the succeeding five years.
- 1974** Newton College of the Sacred Heart became part of Boston College (announced March 11).
- 1975** The Law School moved to the Newton Campus. Edmond's Hall was occupied in September.
- 1976** The *New Heights Advancement Campaign* to raise \$21 million began in April. It would raise more than \$25 million over the next five years.
- 1979** One thousand friends of Speaker of the House Thomas P. O'Neill, Jr. '36, gathered in Washington to establish the O'Neill Chair in American Politics, December 9. The Graduate School of Social Work established a doctoral degree program. The Recreation Complex was named for Athletic Director William J. Flynn.
- 1980** The Jesuit Community endowed the Thomas I. Gasson, S.J., Chair for distinguished Jesuit scholars.
- 1982** Walsh Hall residence was named in honor of former president Michael P. Walsh, S.J., on October 7.
- 1984** O'Neill Library was dedicated to Speaker Thomas P. O'Neill, Jr. '36. Doug Flutie was awarded the Heisman Trophy.
- 1985** The E. Paul Robsham, Jr. Theater Arts Center was opened on the Lower Campus.
- 1986** Bapst Library was rededicated, and Burns Library opened on April 22. The University planning document "Goals for Nineties" was released. The Alumni Association moved to Alumni House on the Newton Campus. A St. Patrick's Day dinner took place in Washington honoring House Speaker Thomas P. O'Neill, Jr. '36. Speakers included President Ronald Reagan, former President Gerald Ford, and Bob Hope. The event raised \$2 million for Boston College scholarships. The five-year \$125-million *Campaign for Boston College* began. McHugh Forum was dismantled to make way for Conte Forum.
- 1987** The School of Management's doctoral program in finance was approved by the Trustees. The Jesuit Institute, funded by a \$1.5 million gift from the Jesuit Community, with a matching University commitment, was established to support exploration into the religious and ethical questions that emerge from the intersection of faith and culture.
- 1988** The first students were enrolled in the new School of Nursing Ph.D. program. The Music Program became a department in the College of Arts and Sciences. Vouté Hall opened. The Museum of Art opened in Devlin Hall.
- 1989** Congressman Silvio O. Conte '49, was present for the dedication of Conte Forum. The School of Management became the Carroll School of Management in honor of Wallace E. Carroll '28. Sister Thea Bowman was awarded an honorary degree, and AHANA House was named for her in October. Roberts Center was razed to make room for the Merkert Chemistry Center.
- 1991** A new wing was added to Campion Hall, completing a major renovation of the original building.
- 1992** The Eugene F. Merkert Chemistry Center was dedicated. The *Campaign for Boston College* was completed, exceeding the \$125-million goal by more than \$11 million.
- 1993** The renovated Devlin Hall welcomed its occupants, including the Department of Geology and Geophysics, the Department of Fine Arts, and the Admission Office. The Football team beat number-one ranked Notre Dame at South Bend, 41–39. Renovation of Fulton Hall began. The Theater Department was established.
- 1994** Graduate programs in Nursing and Education separated from the Graduate School of Arts and Sciences. J. Donald Monan, S.J., established a University Academic Planning Council to map University strategies. A garage for 900 cars was completed behind St. Mary's Hall. The stadium seating capacity was enlarged from 32,000 to 44,500.
- 1995** On October 6, the Trustees elected William P. Leahy, S.J., to succeed J. Donald Monan, S.J., as president. Fulton Hall reopened, enlarged and transformed exteriorly to match the Gothic style of the early buildings.
- 1996** The Law School's new library was completed and opened on the Newton Campus in January. *U.S. News & World Report* ranked Boston College 16th among the nation's teaching universities and 37th in the national university category. The student residence at 70 St. Thomas More Road was named Thomas A. and Margaret A. Vanderslice Hall; a nearby residence building was named Gabelli Hall; the museum became the Charles S. and Isabella V. McMullen Museum of Art. On July 31, J. Donald Monan, S.J.'s 24-year presidency ended, and on October 18, William P. Leahy, S.J., was inaugurated as the 25th president of Boston College.

- 1997** In a rating of graduate schools, *U.S. News & World Report* placed Boston College Law School 22nd in its field, while the Graduate School of Social Work was ranked 14th, the School of Nursing 27th, and the School of Education 28th. In March, William P. Leahy, S.J. was homilist at the annual St. Patrick's Day Mass at the Cathedral of the Holy Cross.
- 1998** The Irish Institute and the Irish Studies Program celebrated their new home at Connolly House. Work began on a three-year project to renovate and expand Higgins Hall, which housed the Biology and Physics departments. *U.S. News & World Report* rated the BC schools of Law, Education, and Nursing among the top 25 in their fields. BC undergraduates won more than 20 prestigious national fellowships, including a dozen Fulbrights and a coveted Marshall Scholarship.
- 1999** The School of Education was named the Carolyn A. and Peter S. Lynch School of Education in recognition of the couple's gift of more than \$10 million. For the fifth consecutive year, Boston College was ranked among the top 40 national universities by *U.S. News & World Report*. The McMullen Museum of Art's exhibition "Saints and Sinners: Caravaggio and the Baroque Image" attracted more than 65,000 visitors. BC announced its *Ever to Excel Capital Campaign*.
- 2000** The annual *U.S. News & World Report* survey ranked Boston College 38th among the nation's 228 national universities. Geoffrey and Rene Boisi committed \$5 million to establish the Center for Religion and American Public Life, directed by political scientist Alan Wolfe. The Norma Jean Calderwood Chair in Islamic and Asian Art was established.
- 2001** A \$2 million grant from the Lilly Endowment supported a Boston College program to encourage students to integrate faith and career. BC established a permanent Dublin home, on St. Stephen's Green, as a resource for the University's Irish Studies Program. Men's Hockey won its second national title, defeating the University of North Dakota.
- 2002** Boston College received a record number of undergraduate applications for the 2002-2003 academic year, with more than 21,000 applying for the approximately 2,200 available seats. *U.S. News & World Report* ranked the Carroll Graduate School 39th in the nation. The former Evening College was renamed the Woods College of Advancing Studies in honor of longtime dean James A. Woods, S.J.; President William P. Leahy, S.J., announced that Boston College would launch an initiative called "The Church in the 21st Century" to help renew and revitalize the Church in the wake of the clergy abuse scandal.
- 2003** The Boston College "Church in the 21st Century" initiative attracted national attention with its conferences and seminars. Boston College's *Ever to Excel Capital Campaign* surpassed its original \$400 million goal by generating more than \$440 million in gifts. BC announced that it would withdraw from the Big East and accept an invitation to join the Atlantic Coast Conference. Two Boston College students earned Rhodes Scholarships, the first in the University's history. The School of Nursing was renamed the William F. Connell School of Nursing in honor of longtime Trustee, William F. Connell '59.
- 2004** In June, Boston College acquired 43 acres of land and five buildings across Commonwealth Avenue in Brighton from the Archdiocese of Boston. BC also purchased St. Stephen's Priory in Dover, Mass. to be used as a retreat and conference center. President William P. Leahy, S.J., took the "Church in the 21st Century" program to Los Angeles, Phoenix, Dallas, Atlanta, Naples, and Chicago, so that alumni could discuss issues confronting the Catholic Church.
- 2005** Boston College's "Church in the 21st Century" initiative was made into a permanent center. The Yawkey Athletics Center, a 72,000 square-foot addition to Alumni Stadium, opened in the spring. BC accepted 130 students from Loyola and Tulane universities until their schools in New Orleans recovered from the effects of Hurricane Katrina. Future President Barack Obama addressed students at First Year Academic Convocation.
- 2006** A partnership between Boston College, the Archdiocese of Boston, and St. Columbkille Parish was formed to allow the parish school to continue offering a pre-kindergarten through 8th grade Catholic education for children in the Allston-Brighton community. The Carroll School of Management established the Winston Center for Leadership and Ethics to examine issues of ethical leadership. Boston College launched a minor in Jewish Studies in the College of Arts and Sciences. Boston College set new records for the number of research grants and dollars won by faculty and staff, with a total of 358 awards, amounting to a total of \$44.4 million.
- 2007** A record number of 20 Boston College students were awarded Fulbright Scholarships, including 18 undergraduates. In August, Boston College signed an agreement with the Archdiocese of Boston for the purchase of an additional 18 acres of land, and several administrative and academic buildings, on the Brighton Campus. The international student body more than doubled during the past 20 years, climbing from 360 in 1986-87 to 767 in 2007. On December 5, Boston College unveiled its 10-year strategic plan, including the addition of 100 faculty members, a recreation complex, a fine arts district, and athletic playing fields.
- 2008** The College of Arts and Sciences approved an interdisciplinary major in Islamic Civilization and Societies. The Lynch School of Education received foundation grants totaling \$9.2 million to expand its successful "Boston Connects" in the public elementary schools in Boston. In June, the Weston Jesuit School of Theology re-affiliated with Boston College and joined the Institute of Religious Education and Pastoral Ministry and C21 Online to form the Boston College School of Theology and Ministry. Boston College launched its \$1.5 billion *Light the World Capital Campaign*.
- 2009** On June 18, the City of Boston approved Boston College's plans for the Lower and Brighton campuses proposing the construction of a student center, a fine arts district, a recreation center, playing fields for intramural sports, and sufficient residence halls to meet 100% of demand for undergraduate housing. On November 11, BC dedicated a Veterans Memorial on the Burns Library lawn. The 68-foot-long granite wall is inscribed with the names of the 205 alumni who died in military service to their country.

- 2010** Planning began for the construction of Stokes Hall, along the southwest corner of Middle Campus. On April 10, BC defeated Wisconsin to win the NCAA men's hockey championship. The Geology and Geophysics Department was renamed the Department of Earth and Environmental Sciences to reflect environmental interest at BC. The *Times Higher Education* rankings placed Boston College at 161 among the top universities in the world. A \$20 million commitment from benefactors Patrick and Barbara Roche established the Roche Center for Catholic Education within the Lynch School.
- 2011** The Graduate School of Social Work commemorated 75 years of social work teaching and research. Construction began on Stokes Hall, the first new academic building to be constructed on Middle Campus in more than two decades.
- 2012** Boston College won its fifth NCAA Men's Ice Hockey National Championship, defeating Ferris State. A \$15 million commitment from alumnus Patrick Cadigan '57 created the Cadigan Alumni Center on the Brighton Campus. Boston College commenced its 150th anniversary celebration with a Sesquicentennial Mass at Fenway Park on September 15. Stayer Hall was named and dedicated in honor of University Trustee Ralph Stayer, his wife Shelly, and their family.
- 2013** Boston College continued its celebration of its 150th anniversary with academic symposia, a performance of student musical groups at Boston's Symphony Hall and a seven-city alumni and parent volunteer effort that packed 451,077 meals for shipment to West Africa. Stokes Hall, designed to foster interdisciplinary collaboration among the humanities departments and enhance student-faculty interaction, officially opened. It was made possible by a gift from University Trustee Pat Stokes '64 and his wife, Aja. Professor of History Robin Fleming was awarded a prestigious MacArthur Fellowship ("genius grant"), a first for a BC faculty member.
- 2014** Construction began on a 490-bed residence hall at 2150 Commonwealth Avenue, the site of the former More Hall. New endowed assistant professorships were established, part of an initiative to support junior faculty research and early-career development. The Institute for Advanced Jesuit Studies was launched.
- 2015** The Morrissey College of Arts & Sciences was named in honor of alumnus, long-serving trustee, and generous benefactor Robert J. Morrissey '60.
- 2016** Boston College was elevated to an R1 institution by the Carnegie Classification of Institutions of Higher Education, a designation for doctoral universities with the highest levels of research activity. The University initiated its 10-year NEASC accreditation and a new strategic planning effort. The *Light the World* campaign closed, the most successful capital campaign in BC history. A new residence hall opened at the former site of More Hall; the McMullen Museum of Art reopened at its new location on BC's Brighton Campus.
- 2017** The University mourned the passing on March 18 of BC's 24th President and first Chancellor, J. Donald Monan, S.J. In September, University President William P. Leahy, S.J., announced *Ever to Excel: Advancing Boston College's Mission*, a strategic plan to guide the University in the coming decade.
- 2018** The University welcomed the Fish Field House, a 125,983 square-foot indoor practice facility adjacent to Alumni Stadium; the Harrington Athletics Village, home to BC's new baseball, softball and intramural fields; the new 250-seat auditorium for Undergraduate Admission in Devlin Hall; and 300 Hammond Pond Parkway, a 25-acre parcel in Chestnut Hill.
- 2019** Construction began on the 150,000 square-foot integrated science building that now houses the Schiller Institute for Integrated Science and Society, and on the Pete Frates Center, an indoor practice facility for BC baseball and softball within the Harrington Athletics Village on the Brighton Campus.
- 2020** Boston College sent students home starting March 12, following the nationwide coronavirus outbreak. Fall semester classes began on August 31 with a requirement to wear masks and practice physical distancing on and off campus. The University launched the Forum on Racial Justice in America to examine issues of systemic racism and offer solutions through the expertise of faculty and staff. The Forum sponsored a series of events during the fall semester ranging from a Service of Hope and Reconciliation to an exploration of the challenges of environmental racism.
- 2021** The Boston College Women's Lacrosse team won the NCCA National Championship, defeating Syracuse University 16-10. The University required COVID-19 vaccinations of all students, faculty, and staff, and began the academic year with a community vaccination rate of 99.3 percent, among the highest in the United States.

**Undergraduate Admission: Day Students
Class of 2025**

Applicants	39,846
Enrollees	
Men	1,173
Women	1,343
Total First-Year Class	2,516

Enrollment (Full- & Part- Time): Fall 2021

Undergraduate Day	9,532
Advancing Studies (Undergraduate)	303
Graduate & Professional	5,574
Total Enrollment	15,409

Degrees Conferred: AY 2020-21

Undergraduate Day	2,386
Advancing Studies (Undergraduate)	67
Graduate, Professional, & Canonical	1,814
Total Degrees Conferred	4,267

Alumni: Summer 2021

Living Alumni	190,626
---------------	---------

Faculty: AY 2021-22

Full-Time Faculty	880
Part-Time Faculty (FTE)	198.34
Teaching Fellows	119
Teaching Assistants	271

Staff: Fall 2021

Professional, Administrative	1,693
Secretarial, Clerical, Technical, Attendants	465
Dining, Facilities, Plant, Police Services	571
Total Positions	2,729

Physical Plant: Spring 2021

Acres	
Chestnut Hill Campus	116
Brighton Campus	69
Newton Campus	40
Pine Manor Campus	50
Outlying Properties	129
Total Acres	405

Buildings	
Administrative/Academic/Auxiliary	71
Student Residence	34
Other	76
Total Buildings	181

Libraries: FY 2021

Total Volumes	3,306,128
---------------	-----------

Finance: FY 2021

Total Operating Revenues and Other Support
\$1,130.0 million

Total Operating Expenses
\$1,129.8 million

ADMINISTRATION & FACULTY

BOARD OF TRUSTEES MEMBERSHIP

2021-2022

Chair

John F. Fish*
Chairman and Chief Executive Officer
Suffolk Construction Company

Vice Chair

Philip W. Schiller '82*
Apple Fellow
Apple Computer, Inc.

Secretary

Susan Martinelli Shea '76*
Founder and President
Dancing with the Students

Michael C. Ascione '93

Managing Director
Berkshire Partners

Guido M. Barilla

Chairman
Barilla G. & R. Fratelli S.p.A.

Drake G. Behrakis '86

President and Chief Executive Officer
Marwick Associates

Patricia Lynott Bonan '79

Managing Director (Ret.)
JPMorgan Chase & Co.

D. Scott Brown '79

President and Chief Executive Officer (Ret.)
Sage Products LLC

Jacqueline P. Canney '89

Chief People Officer
ServiceNow

James D. Carey, Esq., '88, J.D. '91

Senior Principal
Stone Point Capital

Hon. Darcel D. Clark '83

District Attorney
Bronx County District Attorney's Office

Michelle R. Codrington**Christopher S. Collins, S.J.**

Vice President for Mission
University of St. Thomas

William C. Connell '94

Co-Founder and Partner
High Road Capital Partners

Robert J. Cooney, Esq. '74

Partner
Cooney & Conway

Leo J. Corcoran, Esq. '81

President
Autumn Development Company, Inc.

Paul R. Coulson

Chairman and Chief Executive Officer
Ardagh Group

Sandra M. Ederley

Chair Emerita
Boston Foundation

Janice Gipson '77**Patrick W. Grady '04**

Partner
Sequoia Capital

David T. Griffith '68

Vice Chairman (Ret.)
R W Baird

Michaela Murphy Hoag '86*

Founder and Chair
Part the Cloud

Kathleen Flatley Ix '88, M.Ed. '92**René F. Jones '86***

Chairman and Chief Executive Officer
M&T Bank

Alfred F. Kelly, Jr.*

Chairman and Chief Executive Officer
Visa

Michelle A. Knight '98, M.S. '05

Chief Executive Officer and Chief Economist
Ropes Wealth

Patricia L. Kraft**William P. Leahy, S.J.***

President
Boston College

Lise Leist

Diversity Consultant

Matthew F. Malone, S.J.

President and Editor in Chief
America Media

Douglas W. Marcouiller, S.J., M.Div. '86

General Counselor, Society of Jesus
Curia Generalizia della Compagnia di Gesù

Carmine A. Martignetti '76

President and Co-Owner
Martignetti Companies

Kathleen M. McGillicuddy, NC '71

Executive Vice President (Ret.)
FleetBoston Financial

Denise M. Morrison '75*

President and Chief Executive Officer (Ret.)
Campbell Soup Company

John C. Morrissey III*

Managing Director
Shea Ventures

Robert F. Morrissey, Esq. '95, J.D. '02

Partner
Morrissey, Hawkins & Lynch

BOARD OF TRUSTEES MEMBERSHIP (CONT.)

2021-2022

Brien M. O'Brien '80
Chairman and CEO
Port Capital LLC

Marc P. Seidner '88
Chief Investment Officer
PIMCO

David P. O'Connor '86*
Senior Managing Partner
High Rise Capital Partners, LLC

Marianne D. Short, Esq., NC '73, J.D. '76*
Executive Vice President and Chief Legal Officer (Ret.)
UnitedHealth Group

Cyril P. Opeil, S.J., Ph.D. '04
Superior
Boston College Jesuit Community

Kevin A. Smart '99*
Managing Director
JPMorgan Chase & Co.

Kevin E. Pearson '90, M.A. '91, J.D. '98
Director of Corporate Security
Georgia Power Company

Shelly A. Stayer
Chairwoman
Johnsonville Sausage LLC

Stephen J. Pemberton '89, D.B.A. '15 (Hon.), M.S. '19
Chief Human Resources Officer
Workhuman

Elizabeth W. Vanderslice '86
Partner
Trewstar Corporate Board Services

Jonathan M. Rather '82
Senior General Partner
Welsh, Carson, Anderson & Stowe

Michael D. White '74
Chairman, President, Chief Executive Officer (Ret.)
DIRECTV

Kendall B. Reid '79, D.F.A. '18 (Hon.)
Producer/Director (Ret.)
HBO Sports

Elisa Gabelli Wilson '95
President
Gabelli Foundation Inc.

Bijan R. Sabet '91
General Partner
Spark Capital

Elizabeth Eder Zobel '87
Chairman
Teach for the Philippines

CHAIRS – BOARD OF TRUSTEES

Cornelius W. Owens	1972-1975
Thomas J. Galligan, Jr.	1975-1978
James P. O'Neill	1978-1981
William F. Connell	1981-1984
David S. Nelson	1984-1987
Thomas A. Vanderslice	1987-1990
John M. Connors, Jr.	1990-1993
Geoffrey T. Boisi	1993-1996
Richard F. Syron	1996-1999
Charles I. Clough, Jr.	1999-2002
John M. Connors, Jr.	2002-2005
Pat Stokes	2005-2008
William J. Geary	2008-2011
Kathleen M. McGillicuddy	2011-2014
John F. Fish	2014-2017
Peter K. Markell	2017-2020
John F. Fish	2020-2023

*Executive Committee Member.

Note: Only Boston College degrees listed.

Source: President's Office

TRUSTEE ASSOCIATES MEMBERSHIP 2021-2022

Timothy S. Allen

Mary Jane Vouté Arrigoni

Steven M. Barry '85

Managing Director, Chief Investment Officer of Fundamental Equity
Goldman Sachs Asset Management

Peter W. Bell '86

General Partner
Amity Ventures

Erick Berrelleza, S.J.

Assistant Professor of Sociology
Santa Clara University

Geoffrey T. Boisi '69

Chairman and Chief Executive Officer
Roundtable Investment Partners LLC

Matthew J. Botica, Esq. '72

Partner (Ret.)
Winston & Strawn LLP

Cathy M. Brienza, NC '71

Partner (Ret.)
WallerSutton 2000, LP and
Waller-Sutton Media Partners, LP

Karen Izzi Bristing '84

Owner
Equinox Equestrian Center

Wayne A. Budd, Esq. '63, LL.D. '13 (Hon.)

Senior Counsel
Goodwin Procter LLP

Patrick Carney '70

Chairman Emeritus
Claremont Companies

Charles I. Clough, Jr. '64

Chairman and Chief Executive Officer
Clough Capital Partners, LP

Juan A. Concepción, Esq. '96, M.Ed. '97, J.D. & M.B.A. '03

Director of Policy and HR Compliance
MassDOT/MBTA

Margot C. Connell, L.H.D. '09 (Hon.)

Chair and Member of the Advisory Board
Connell Limited Partnership

John M. Connors, Jr. '63, D.B.A. '07 (Hon.)

Chairman
The Connors Family Office

Kathleen A. Corbet '82

Founder and Principal
Cross Ridge Capital, LLC

Robert F. Cotter '73

President (Ret.)
Kerzner International

Brian E. Daley, S.J.

Huisking Professor of Theology
University of Notre Dame

Claudia Henao de la Cruz '85

Past Chair
Centro Mater Foundation

Michael H. Devlin II '88

Managing Director
Curragh Capital Partners

Robert M. Devlin

Chairman
Curragh Capital Partners

Francis A. Doyle '70, M.B.A. '75

President and Chief Executive Officer
Connell Limited Partnership

Cynthia Lee Egan '78

President of Retirement Plan Services (Ret.)
T. Rowe Price

John R. Egan '79

Managing Partner
Carruth Management, LLC

Michael E. Engh, S.J.

Chancellor
Loyola Marymount University

Emilia M. Fanjul

Boston College Parent

Mario J. Gabelli

Chairman and Chief Executive Officer
GAMCO Investors, Inc.

William J. Geary '80

Cofounder and Partner
Flare Capital Partners

Susan McManama Gianinno '70

Chairman
Publicis North America

Mary J. Steele Guilfoile '76

Chairman
MG Advisors, Inc.

Kathleen Powers Haley '76

Vice President of Business Development
United Premium Foods

John L. Harrington '57, M.B.A. '66, D.B.A. '10 (Hon.)

Chairman of the Board
Yawkey Foundation

Christian W. E. Haub

President and Chairman
Emil Capital Partners, LLC

Daniel S. Hendrickson, S.J.

President
Creighton University

David J. Inczauskis, S.J.

Visiting Faculty
Xavier University

Richard A. Jalkut '66

President and Chief Executive Officer
TPx Communications

Michael D. Jones, Esq. '72, J.D. '76

Chief Operating Officer (Ret.)
PBS

Edmund F. Kelly

Chairman and Chief Executive Officer (Ret.)
Liberty Mutual Group

Robert K. Kraft

Chairman and Chief Executive Officer
The Kraft Group

TRUSTEE ASSOCIATES MEMBERSHIP (CONT.)

2021-2022

John L. LaMattina '71

Senior Partner
PureTech Ventures

Peter S. Lynch '65, LL.D. '95 (Hon.)

Vice Chairman
Fidelity Management & Research Company

T.J. Maloney '75

Chairman and Chief Executive Officer
Lincolnshire Management, Inc.

Peter K. Markell '77

Executive Vice President of Administration and Finance,
CFO and Treasurer (Ret.)
Partners HealthCare

David M. McAuliffe '71

Managing Director of Investment Banking (Ret.)
J.P. Morgan

William S. McKiernan '78

President
WSM Capital, LLC

Robert J. Morrissey, Esq. '60, LL.D. '14 (Hon.)

Senior Partner
Morrissey, Hawkins & Lynch

John V. Murphy '71

Chairman, President, and CEO (Ret.)
Oppenheimer Funds, Inc.

R. Michael Murray, Jr. '61, M.A. '65

Director Emeritus
McKinsey & Company, Inc.

Robert J. Murray '62

Chairman and Chief Executive Officer (Ret.)
New England Business Service, Inc.

Therese E. Myers, NC '66

Chief Executive Officer
Bouquet Multimedia, LLC

Thomas P. O'Neill III '68

Chief Executive Officer
O'Neill and Associates

Brian G. Paulson, S.J., S.T.L. '93

President
Jesuit Conference of Canada and the United States

Sally Engelhard Pingree

Director and Vice Chairman
Engelhard Hanovia, Inc.

Paula D. Polito '81

Client Strategy Officer and Group Managing Director
UBS Wealth Management Americas

R. Robert Popeo, Esq., J.D. '61

Chairman and President
Mintz, Levin, Cohn, Ferris, Glovsky & Popeo, PC

John J. Powers '73

Managing Director
Goldman Sachs & Company

Richard F. Powers III '67

Advisory Director (Ret.)
Morgan Stanley

Frank E. Previte '65

Founder, Chairman, and Chief Executive Officer
EBI Consulting

Ambassador Pierre-Richard Prosper, Esq. '85

Counsel
Arent Fox LLP

Nicholas S. Rashford, S.J.

Professor
St. Joseph's University

Thomas J. Rattigan '60

Thomas F. Ryan, Jr. '63

Private Investor (Ret.)

Navyn Dattoo Salem '94, D.S.S. '12 (Hon.)

Founder & CEO
Edesia

Rev. Nicholas A. Sannella '67

Pastor
Immaculate Conception Parish

Randall P. Seidl '85

Chief Executive Officer
Revenue Acceleration, Top Talent Recruiting

Andrew A. Shafter

Senior Client Portfolio Manager
Community Capital Management, Inc.

John J. Shea, S.J., M.Ed. '70

University Staff Chaplain
Fordham University

Sylvia Q. Simmons, M.Ed. '62, Ph.D. '90, D.H.L. '11 (Hon.)

President (Ret.)
American Student Assistance Corporation

Pat Stokes '64

Chairman of the Board and Chief Executive Officer (Ret.)
Anheuser-Busch Companies, Inc.

Robert L. Sullivan '50, M.A. '52

International Practice Director (Ret.)
Peat, Marwick, Mitchell & Company

Richard F. Syron '66, LL.D. '89 (Hon.)

Jeffrey P. von Arx, S.J., M.Div. '81

Superior
LaFarge Jesuit Community

Vincent A. Wasik

Co-Founder and Principal
MCG Global, LLC

David C. Weinstein, Esq., J.D. '75

Chief of Administration (Ret.)
Fidelity Investments

Benaree P. Wiley, D.P.A. '09 (Hon.)

President and Chief Executive Officer (Emeritus)
The Partnership, Inc.

Jeremy K. Zipple, S.J. '00, S.T.L. '14

Executive Editor
America Media

OFFICERS OF THE UNIVERSITY 2021-2022

President

William P. Leahy, S.J.

Provost & Dean of Faculties

David Quigley

Executive Vice President

Michael J. Lochhead

Vice President & University Secretary

Casey Beaumier, S.J.

Vice President for Facilities Management

Daniel F. Bourque

Vice President for Information Technology Services

Michael J. Bourque

Financial Vice President & Treasurer

John D. Burke

Vice President for University Mission & Ministry

John T. Butler, S.J.

Vice President for Student Affairs

Shawna Cooper-Gibson

Vice President for Institutional Research & Planning

Mara L. Hermano

Senior Vice President for University Advancement

James J. Husson

Vice President for Governmental & Community Affairs

Thomas J. Keady

Vice President, Executive Director of Pine Manor Institute for Student Success

Joy H. Moore

Vice President & Executive Assistant to the President

Kevin J. Shea

Vice President for Human Resources

David P. Trainor

Vice President for Development

Amy I. Yancey

ACADEMIC ADMINISTRATION 2021-2022

Office of the Provost and Dean of Faculties

David Quigley, Provost & Dean of Faculties

Joseph M. Carroll, Vice Provost for Finance & Administration

Thomas Chiles, Vice Provost for Research & Academic Planning

James F. Keenan, S.J., Vice Provost for Global Engagement

John L. Mahoney, Vice Provost for Enrollment Management

Akua Sarr, Vice Provost for Undergraduate Academic Affairs

Billy Soo, Vice Provost for Faculties

Sunand Bhattacharya, Associate Vice Provost for Design & Innovation Strategies

Jessica A. Greene, Associate Vice Provost for Assessment & Accreditation

Morrissey College of Arts & Sciences

Gregory Kalscheur, S.J., Dean

Treseanne Ainsworth, Associate Dean (Undergraduate)

Joseph Desciak, Director of Academic Advising Center / Associate Dean (Undergraduate)

Brian J. Gareau, Associate Dean for the Core

Candace Hetzner, Associate Dean for Academic Affairs (Graduate)

Robert V. Howe, Associate Dean for Admission & Administration (Graduate)

Rafael E. Luna, Associate Dean (Undergraduate)

Michael Martin, Associate Dean (Undergraduate)

Eugene F. McMahon, Associate Dean for Finance & Administration

Boston College Law School

Diane Ring, Interim Dean

Filippa M. Anzalone, Associate Dean for Library & Technology Services / Professor of Law

Mary P. Holper, Associate Dean for Experiential Learning & Global Engagement

Daniel A. Lyons, Associate Dean for Academic Affairs

Jennifer M. Perrigo, Interim Associate Dean for Strategic & Student Affairs

Katharine Young, Associate Dean for Faculty & Global Programs

Joseph R. Vitale, Associate Dean for Finance & Administration

Woods College of Advancing Studies

Karen L. Muncaster, Dean

Michelle E. Bloomer, Associate Dean for Undergraduate Programs

Tristan E. Johnson, Associate Dean for Graduate Programs

Claudia C. Pouravelis, Associate Dean for Enrollment Management & Corporate Engagement

Aleksandar S. Tomic, Associate Dean for Strategy, Innovation & Technology / Program Director

Christina Williams, Associate Dean for Administration & Finance

School of Social Work

Gautam N. Yadama, Dean

Kirsten Davison, Associate Dean for Research

Svetlana Emery, Associate Dean for Finance, Research & Administration

Teresa T. Schirmer, Associate Dean for Student Experience

Thomas Walsh, Associate Dean & MSW Program Director

Francois Exilhomme, Associate Dean for Enrollment Management

Carroll School of Management

Andrew C. Boynton, Dean

Ronnie Sadka, Senior Associate Dean for Faculty

Ethan A. Sullivan, Senior Associate Dean for Undergraduate Program

Carla V. Boudreau, Associate Dean for Finance & Administration

Marilyn Eckelman, Associate Dean for Graduate Programs

Connell School of Nursing

Katherine E. Gregory, Dean

Christopher Grillo, Associate Dean for Finance & Administration

Susan A. Kelly-Weeder, Associate Dean (Graduate)

Christopher Lee, Associate Dean for Research

M. Colleen Simonelli, Associate Dean (Undergraduate)

Lynch School of Education & Human Development

Stanton Wortham, Dean

Julia E. DeVoy, Associate Dean for Undergraduate Student Services

David M. Goodman, Associate Dean for Strategic Initiatives & External Relations

Ana M. Martínez-Alemán, Associate Dean for Faculty & Academic Affairs

Yasmin Nuñez, Associate Dean for Finance & Administration

Brian Smith, Associate Dean for Research

Steven Viveiros, Associate Dean for Graduate Student Services

School of Theology & Ministry

Thomas D. Stegman, S.J., Dean

Jennifer Bader, Associate Dean for Academic Affairs

Maura C. Colleary, Associate Dean for Finance & Administration

Jacqueline Regan, Associate Dean for Student Affairs & Career Services

Anthony P. Russo, Assistant Dean for Enrollment Management

University Libraries

Thomas B. Wall, University Librarian

Scott R. Britton, Associate University Librarian for Public Services

Christine Conroy, Associate University Librarian for Collection & Administrative Services

Christian Yves Dupont, Burns Librarian & Associate University Librarian for Special Collections

Kimberly C. Kowal, Associate University Librarian, Research & Learning

Emily S. Singley, Associate University Librarian for Systems & Infrastructure

Note: Data as of November 2021

Source: Department of Human Resources

Source: Department of Human Resources

ACADEMIC INSTITUTES AND CENTERS

2021-2022

Barbara and Patrick Roche Center for Catholic Education	Melodie Wyttenbach, Executive Director
Boisi Center for Religion & American Public Life	Mark Massa, S.J., Director
Center for Christian-Jewish Learning	Ruth Langer, Interim Director
Center for Corporate Citizenship	Katherine V. Smith, Executive Director
Center for Human Rights & International Justice	Daniel Kanstroom, Co- Director; M. Brinton Lykes, Co-Director
Center for International Higher Education	Gerardo L. Blanco, Academic Director; Rebecca C. Schendel, Managing Director
Center for Irish Programs	Guy Beiner, Director
Center for Optimized Student Support	Mary Walsh, Director
Center for Retirement Research	Alicia H. Munnell, Director
Center for the Study of Testing, Evaluation & Educational Policy	Henry I. Braun, Director
Center for Work & Family	J. Bradley Harrington, Executive Director
Clough Center for the Study of Constitutional Democracy	Jonathan Laurence, Director
Corcoran Center for Real Estate & Urban Action	Neil P. McCullagh, Executive Director
Global Leadership Institute	Robert M. Mauro, Director
Institute for Advanced Jesuit Studies	Casey Beaumier, S.J., Director
Institute for the Liberal Arts	Mary T. Crane, Director
Institute for Scientific Research	Patricia H. Doherty, Director
Institute for the Study and Promotion of Race & Culture	Alex Pieterse, Director
Jesuit Institute	James F. Keenan, S.J., Director
Lonergan Institute	Patrick Byrne, Director
McGillycuddy-Logue Center for Undergraduate Global Studies	<i>Vacant at Time of Publication</i>
McMullen Museum of Art	Nancy D. Netzer, Director
Rappaport Center for Law & Public Policy	Elisabeth J. Medvedow, Executive Director
Shea Center for Entrepreneurship	Jere Doyle, Executive Director
Sloan Center on Aging & Work	Jacquelyn B. James, Co-Director; Christina J. Matz, Co-Director
TIMSS/PIRLS¹ International Study Center	Michael O. Martin, Co-Director; Ina V. Mullis, Co-Director
Winston Center for Leadership & Ethics	Monetta C. Edwards, Director

¹ Trends in International Mathematics and Science Study; Progress in International Reading Literacy Study.

Note: Additional centers are listed on the University's chart of administration.

Source: Department of Human Resources

THE JESUIT COMMUNITY AT BOSTON COLLEGE

With 50 members, the Jesuit Community at Boston College is one of the larger apostolic communities of the Society of Jesus throughout the world. Twenty-seven Jesuit priests serve in the University as either full-time or part-time members of the administration, faculty, and staff. Many of them also offer Ignatian retreats and spiritual direction to faculty, staff, and students and also provide regular assistance to the diocesan church, both locally and nationally. Other Jesuits in residence include five from four countries around the world who are studying for graduate degrees at the University or at other institutions in the Boston area, two who are involved in ministries beyond the University, two who act as the Jesuit Superior and Administrator of the Jesuit Community itself, and six who are retired professors.

St. Mary's Hall is the primary residence of the Jesuit Community, although some Jesuits live in six smaller residences around the perimeter of the campus. Three Jesuits live in student residence halls. And the Jesuits who staff St. Ignatius Church are members of the Jesuit Community at Boston College. For further details, see the Jesuit Community web page at <http://www.bc.edu/content/bc/sites/jesuit.html>.

Source: Rector, Jesuit Community

THE SAINT PETER FABER JESUIT COMMUNITY AT BOSTON COLLEGE

With 65 members, the Saint Peter Faber Jesuit Community (FJC) is an international group of Jesuits whose main apostolate is theological reflection, scholarship, and research. FJC includes Priests, Scholastics, and Brothers who come to study and teach Theology, and to prepare for ministry. The Community is located on Foster Street, adjacent to the Boston College Brighton campus.

Together with the ecclesiastical faculty within the Boston College School of Theology and Ministry (STM), FJC forms an Assistancy Apostolate that is accountable to the Jesuit Conference Board. The Major Superior is the President of the Jesuit Conference.

Source: Rector, Saint Peter Faber Jesuit Community

Chart of Administration

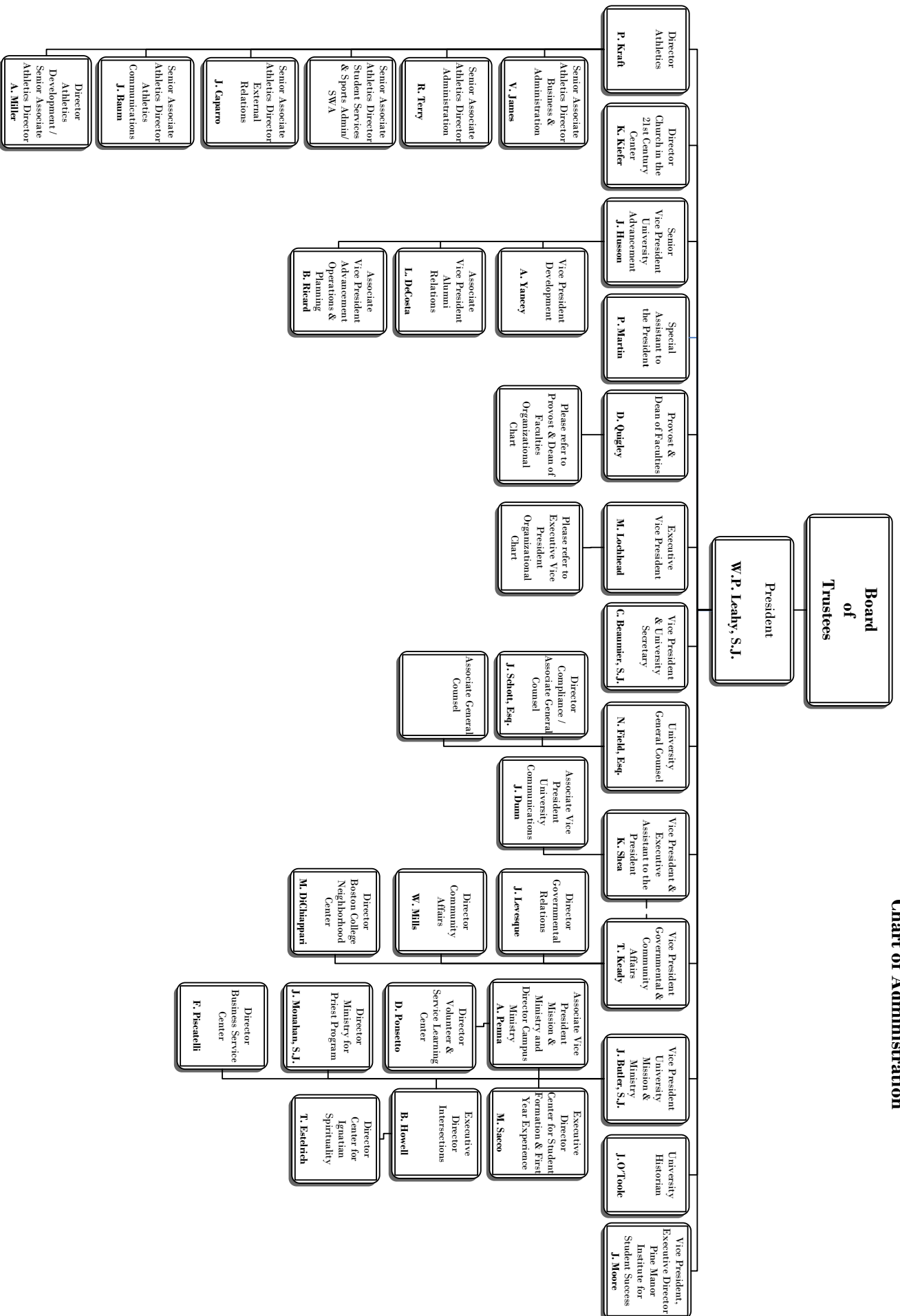

Source: Department of Human Resources, November 2021

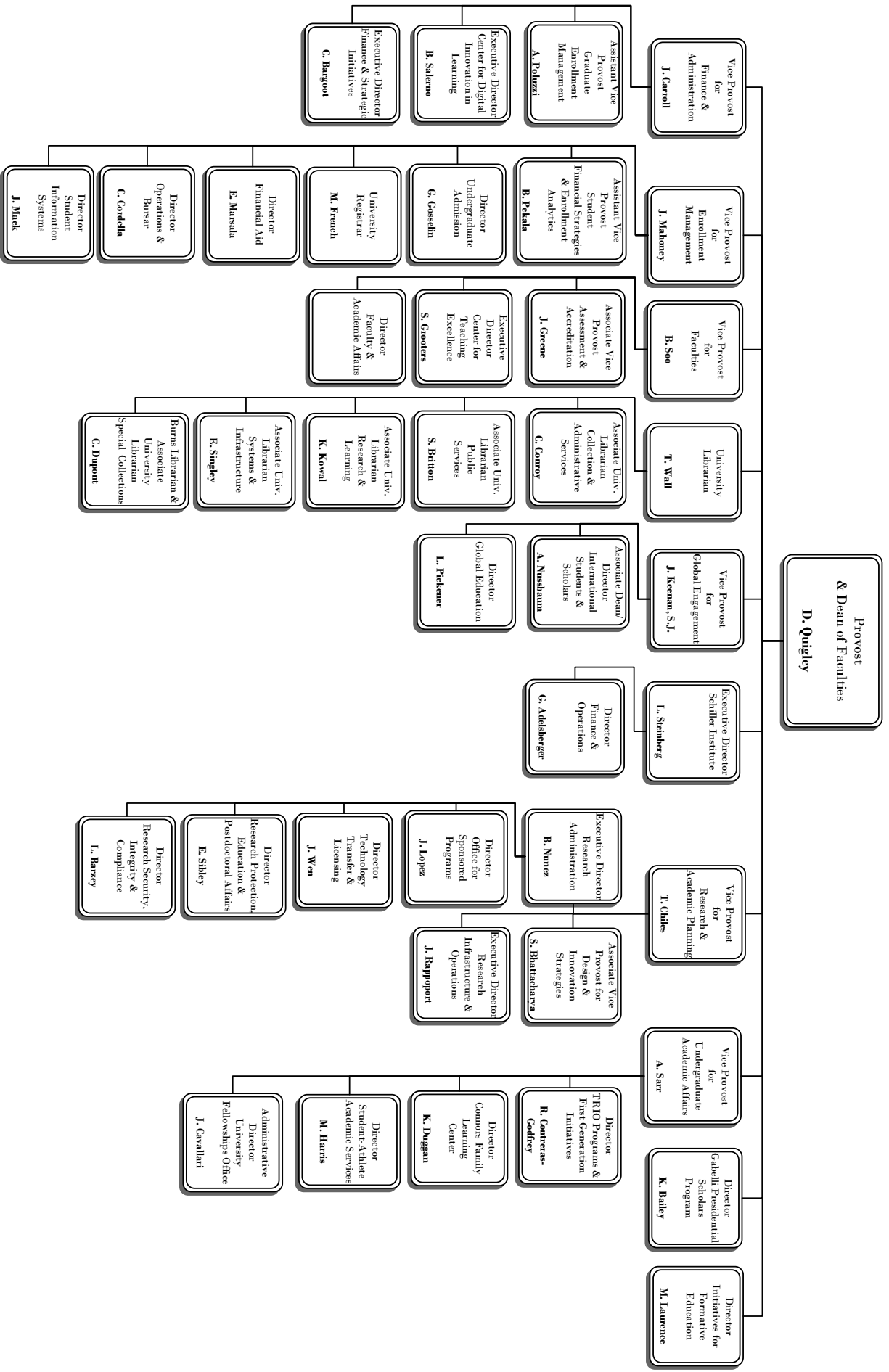

Source: Department of Human Resources, November 2021

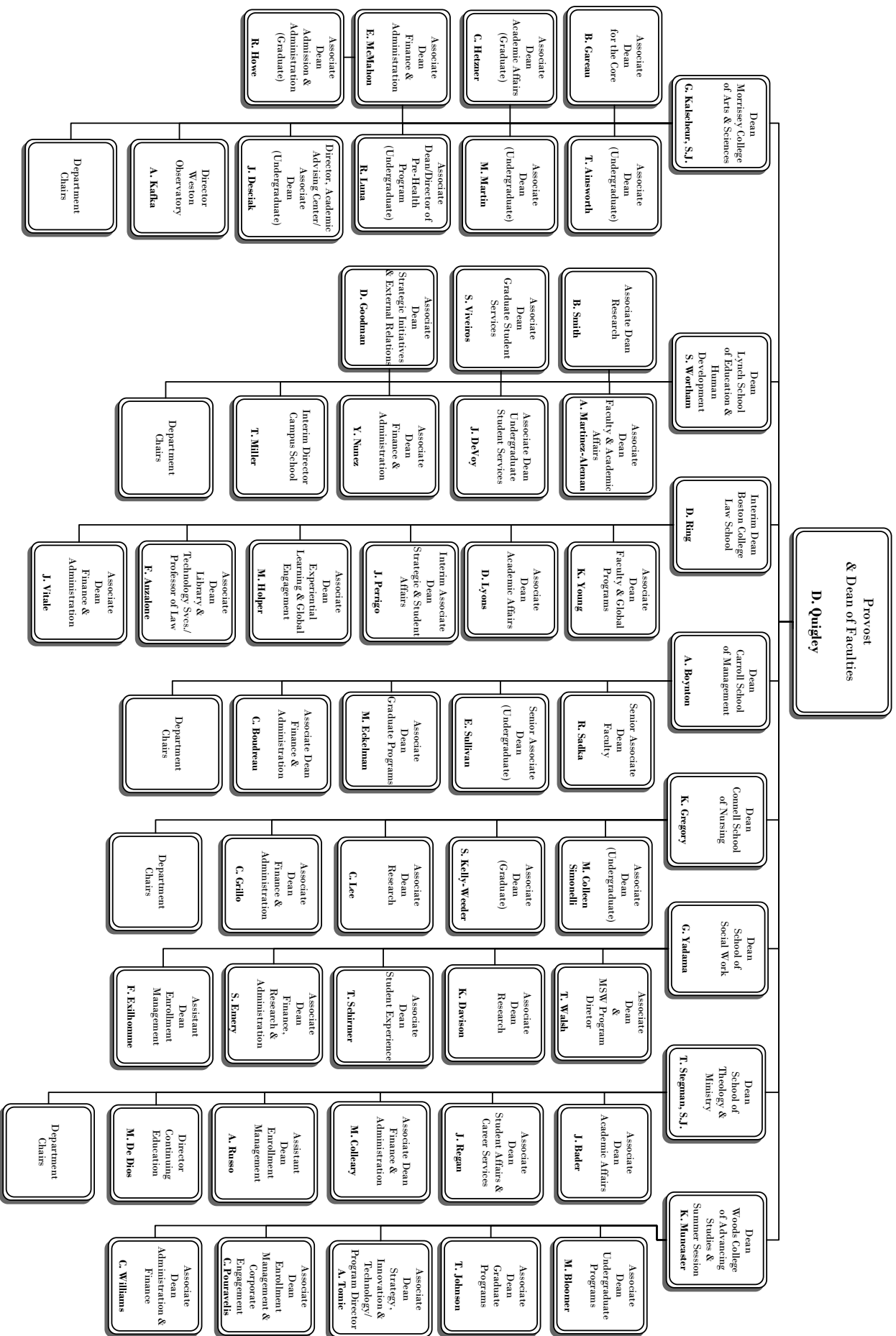

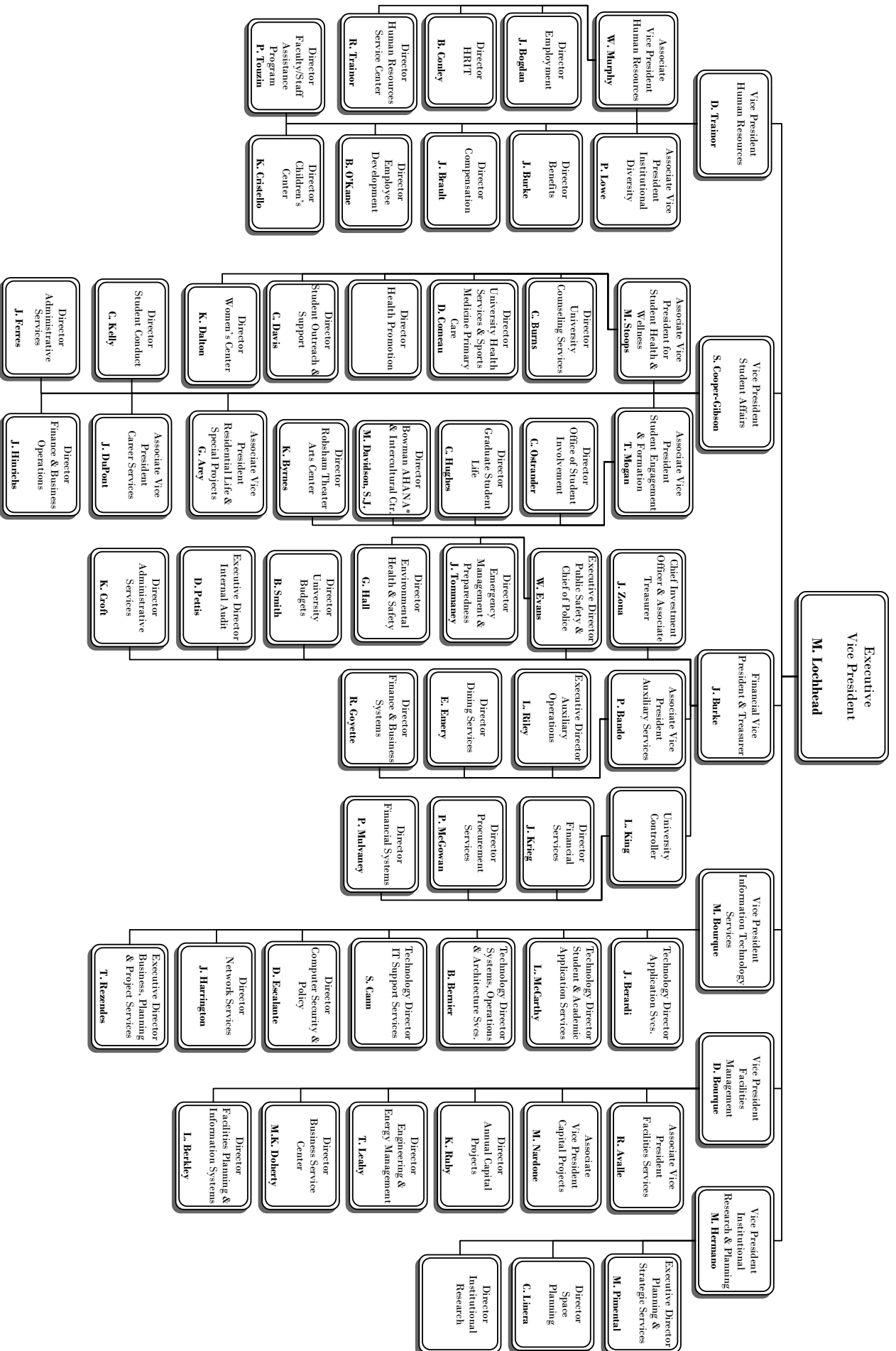

* AHANA – African American, Hispanic, Asian, and Native American
Source: Department of Human Resources, November 2021

PROFESSIONAL, ADMINISTRATIVE, AND SUPPORT STAFF
By Gender, Fall 2021

	Full-Time Positions					Part-Time Positions					Total	Total
	Men	Women	Open	Total	FTE	Men	Women	Open	Total	FTE	Positions	FTE
Professional, Administrative												
Athletics	108	38	13	159	159.00	10	2	4	16	7.74	175	166.74
Executive Vice President	3	7	2	12	12.00	0	1	0	1	0.80	13	12.80
Facilities Management	52	11	7	70	70.00	0	0	0	0	0.00	70	70.00
Financial Vice President	72	61	8	141	141.00	0	0	0	0	0.00	141	141.00
Human Resources	10	27	4	41	41.00	0	1	0	1	0.06	42	41.06
Information Technology Services	138	52	21	211	211.00	0	0	0	0	0.00	211	211.00
Mission & Ministry	14	16	3	33	33.00	0	2	1	3	0.90	36	33.90
President	40	26	5	71	71.00	2	2	1	5	2.70	76	73.70
Provost & Dean of Faculties	196	342	41	579	579.00	6	6	3	15	7.61	594	586.61
Student Affairs	47	79	11	137	137.00	11	7	1	19	5.49	156	142.49
University Advancement	51	112	16	179	179.00	0	0	0	0	0.00	179	179.00
Total	731	771	131	1,633	1,633.00	29	21	10	60	25.30	1,693	1,658.30
Secretarial, Clerical, Technical, Attendants												
Athletics	9	8	2	19	19.00	0	0	0	0	0.00	19	19.00
Executive Vice President	0	2	1	3	3.00	0	0	0	0	0.00	3	3.00
Facilities Management	2	5	0	7	7.00	1	1	1	3	1.45	10	8.45
Financial Vice President	35	17	5	57	57.00	2	3	2	7	4.18	64	61.18
Human Resources	1	6	1	8	8.00	0	0	0	0	0.00	8	8.00
Information Technology Services	20	6	4	30	30.00	0	0	0	0	0.00	30	30.00
Mission & Ministry	1	4	0	5	5.00	0	0	0	0	0.00	5	5.00
President	0	5	1	6	6.00	1	1	0	2	1.31	8	7.31
Provost & Dean of Faculties	48	135	29	212	212.00	3	9	4	16	7.99	228	219.99
Student Affairs	6	17	8	31	31.00	1	9	2	12	5.89	43	36.89
University Advancement	14	23	10	47	47.00	0	0	0	0	0.00	47	47.00
Total	136	228	61	425	425.00	8	23	9	40	20.82	465	445.82
Dining, Facilities, Plant, Police Services												
Dining Services	100	80	18	198	198.00	5	24	2	31	20.21	229	218.21
Grounds & Trades	108	2	6	116	116.00	0	0	0	0	0.00	116	116.00
Housekeeping	109	65	5	179	179.00	0	0	0	0	0.00	179	179.00
Mailroom	10	0	0	10	10.00	0	0	0	0	0.00	10	10.00
Police	34	2	1	37	37.00	0	0	0	0	0.00	37	37.00
Total	361	149	30	540	540.00	5	24	2	31	20.21	571	560.21
Total Positions	1,228	1,148	222	2,598	2,598.00	42	68	21	131	66.33	2,729	2,664.33

Note: The above figures represent all permanent positions funded by the University as of November 1, 2021. Full-time/part-time based on FTE only. Sponsored research positions are not included. Positions funded partially by the University and partially by outside contracts or grants are counted above as part-time University positions. Excludes Reserve Positions.
Source: Department of Human Resources

PROFESSIONAL, ADMINISTRATIVE, AND SUPPORT STAFF

By VP Area, Fall 2021

	Full-Time Positions					Part-Time Positions					Total	Total
	Men	Women	Open	Total	FTE	Men	Women	Open	Total	FTE	Positions	FTE
Athletics	117	46	15	178	178.00	10	2	4	16	7.74	194	185.74
Executive Vice President	3	9	3	15	15.00	0	1	0	1	0.80	16	15.80
Facilities Management	281	83	18	382	382.00	1	1	1	3	1.45	385	383.45
Financial Vice President	241	160	32	433	433.00	7	27	4	38	24.39	471	457.39
Human Resources	11	33	5	49	49.00	0	1	0	1	0.06	50	49.06
Information Technology Services	158	58	25	241	241.00	0	0	0	0	0.00	241	241.00
Mission & Ministry	15	20	3	38	38.00	0	2	1	3	0.90	41	38.90
President	40	31	6	77	77.00	3	3	1	7	4.01	84	81.01
Provost & Dean of Faculties	244	477	70	791	791.00	9	15	7	31	15.60	822	806.60
Student Affairs	53	96	19	168	168.00	12	16	3	31	11.38	199	179.38
University Advancement	65	135	26	226	226.00	0	0	0	0	0.00	226	226.00
Total	1,228	1,148	222	2,598	2,598.00	42	68	21	131	66.33	2,729	2,664.33

Note: The above figures represent all permanent positions funded by the University as of November 1, 2021. Full-time/part-time based on FTE only. Sponsored research positions are not included. Positions funded partially by the University and partially by outside contracts or grants are counted above as part-time University positions. Excludes Reserve Positions.
Source: Department of Human Resources

RESTRICTED FUNDED STAFF

By Gender and FTE, Fall 2021

	Full-Time Positions				Part-Time Positions				Total	Total
	Men	Women	Total	FTE	Men	Women	Total	FTE	Positions	FTE
Professional, Administrative	7	41	48	48.00	3	7	10	4.51	58	52.51
Research Staff	50	44	94	94.00	15	6	21	10.03	115	104.03
Secretarial, Clerical, Technical	3	15	18	18.00	0	4	4	1.45	22	19.45
Total Positions	60	100	160	160.00	18	17	35	15.99	195	175.99

Note: Incremental restricted funded positions supported entirely by contract & grant, endowment or restricted gift funding as of November 1, 2021.
Source: Department of Human Resources

FACULTY BY SCHOOL AND RANK

2021-2022

School	Professor		Associate		Assistant		Instructor/ Lecturer		Total	
	No.	%	No.	%	No.	%	No.	%	No.	%
Arts & Sciences	188	36%	165	32%	110	21%	58	11%	521	100%
Education	29	43%	27	40%	7	10%	4	6%	67	100%
Law	28	50%	13	23%	8	14%	7	13%	56	100%
Management	34	27%	40	31%	40	31%	14	11%	128	100%
Nursing	8	16%	12	24%	24	47%	7	14%	51	100%
Social Work	7	23%	12	40%	11	37%	0	0%	30	100%
Theology & Ministry	9	33%	14	52%	3	11%	1	4%	27	100%
Total	303	34%	283	32%	203	23%	91	10%	880	100%

Note: Includes all full-time faculty members who are not on unpaid leave.
Source: Office of the Provost and Dean of Faculties

FACULTY BY SCHOOL AND GENDER 2021-2022

School	Men		Women		Total	
	No.	%	No.	%	No.	%
Arts & Sciences	335	64%	186	36%	521	100%
Education	30	45%	37	55%	67	100%
Law	29	52%	27	48%	56	100%
Management	79	62%	49	38%	128	100%
Nursing	5	10%	46	90%	51	100%
Social Work	14	47%	16	53%	30	100%
Theology & Ministry	18	67%	9	33%	27	100%
Total	510	58%	370	42%	880	100%

Note: Includes all full-time faculty members who are not on unpaid leave.
Source: Office of the Provost and Dean of Faculties

FACULTY BY SCHOOL AND TENURE STATUS 2021-2022

School	Tenured Faculty		Tenure Track Faculty		Non-Tenure Track Faculty		Total	
	No.	%	No.	%	No.	%	No.	%
Arts & Sciences	283	54%	84	16%	154	30%	521	100%
Education	48	72%	6	9%	13	19%	67	100%
Law	31	55%	4	7%	21	38%	56	100%
Management	58	45%	29	23%	41	32%	128	100%
Nursing	13	25%	9	18%	29	57%	51	100%
Social Work	16	53%	8	27%	6	20%	30	100%
Theology & Ministry	17	63%	3	11%	7	26%	27	100%
Total	466	53%	143	16%	271	31%	880	100%

Note: Includes all full-time faculty members who are not on unpaid leave.
Source: Office of the Provost and Dean of Faculties

FACULTY BY HIGHEST DEGREE EARNED AND GENDER 2021-2022

Degree	Men		Women		Total	
	No.	%	No.	%	No.	%
Doctorate	491	96%	345	93%	836	95%
Master's	18	4%	25	7%	43	5%
Other	1	<1%	0	0%	1	<1%
Total	510	100%	370	100%	880	100%

Note: Includes all full-time faculty members who are not on unpaid leave.
Source: Office of the Provost and Dean of Faculties

FACULTY BY RANK AND GENDER 2021-2022

Rank	Men		Women		Total	
	No.	%	No.	%	No.	%
Professor	203	40%	100	27%	303	34%
Associate	154	30%	129	35%	283	32%
Assistant	103	20%	100	27%	203	23%
Instructor/Lecturer	50	10%	41	11%	91	10%
Total	510	100%	370	100%	880	100%

Note: Includes all full-time faculty members who are not on unpaid leave.
Source: Office of the Provost and Dean of Faculties

FACULTY BY HIGHEST DEGREE EARNED AND RANK 2021-2022

Degree	Professor		Associate		Assistant		Instructor/ Lecturer		Total	
	No.	%	No.	%	No.	%	No.	%	No.	%
Doctorate	301	99%	270	95%	196	97%	69	76%	836	95%
Master's	2	1%	13	5%	7	3%	21	23%	43	5%
Other	0	0%	0	0%	0	0%	1	1%	1	< 1%
Total	303	100%	283	100%	203	100%	91	100%	880	100%

Note: Includes all full-time faculty members who are not on unpaid leave.
Source: Office of the Provost and Dean of Faculties

FULL-TIME EQUIVALENT FACULTY, TEACHING FELLOWS & TEACHING ASSISTANTS By School, 2021-2022

School	FTE of Full-Time Faculty ¹		FTE of Part-Time Faculty ²		FTE of Teaching Fellows ³ & Assistants ⁴		Total FTE Faculty	
	No.	%	No.	%	No.	%	No.	%
Arts & Sciences	521.00	59%	76.67	39%	106.00	82%	703.67	58%
Education	67.00	8%	25.33	13%	7.33	6%	99.66	8%
Law	56.00	6%	15.00	8%	8.33	6%	79.33	7%
Management	128.00	15%	25.67	13%	1.00	1%	154.67	13%
Nursing	51.00	6%	21.67	11%	6.00	5%	78.67	7%
Social Work	30.00	3%	31.67	16%	0.00	0%	61.67	5%
Theology & Ministry	27.00	3%	2.33	1%	1.33	1%	30.66	3%
Total	880.00	100%	198.34	100%	130.00	100%	1208.34	100%

¹ Includes all full-time faculty members who are not on unpaid leave.

² Part-time faculty counts are categorized based on course departments. They include instructors of record paid as part-time faculty, as well as staff and administrators teaching courses without pay. Includes online courses.

³ While the responsibilities of a teaching fellow may vary by department, a teaching fellow is generally a graduate student responsible for all aspects (teaching, assessment, etc.) of an undergraduate course.

⁴ While the responsibilities of a teaching assistant may vary by department, a teaching assistant is generally a graduate student assigned to assist with various aspects of a course under the direction of a faculty member.

Note: FTE of Full-time faculty = Permanent and temporary slots less number of open slots (including buyouts and those on leave). For FTE of Part-time faculty, three part-time faculty = one FTE faculty. For FTE of Fellows & Assistants, three fellows or assistants = one FTE faculty. Includes all full-time faculty members who are not on leave.

Source: Office of the Provost and Dean of Faculties

FACULTY, TEACHING FELLOWS & TEACHING ASSISTANTS

By School and Department, 2021-2022

	Full-Time Faculty ¹	Part-Time Faculty ²	Teaching Fellows ³	Teaching Assistants ⁴
Arts & Sciences				
Art, Art History, and Film	18	23	-	-
Biology	27	3	-	32
Chemistry	22	-	-	39
Classics	7	2	-	1
Communication	19	5	-	-
Computer Science	20	1	-	-
Earth and Environmental Sciences	12	2	-	12
Eastern, Slavic, and German Studies	13	21	-	-
Economics	40	6	10	33
Engineering	6	-	-	-
English	46	22	33	1
History	38	2	0	25
Interdisciplinary Programs	17	32	1	-
Mathematics	36	1	14	10
Music	8	21	-	-
Philosophy	35	18	15	-
Physics	19	-	-	26
Political Science	32	2	2	-
Psychology and Neuroscience	24	8	1	16
Romance Languages	18	31	14	-
Sociology	17	3	9	4
Theater	7	15	-	-
Theology	40	12	9	11
Total Arts & Sciences	521	230	108	210
Education	67	76	8	14
Law	56	45	-	25
Management	128	77	2	1
Nursing	51	65	-	18
Social Work	30	95	-	-
Theology & Ministry	27	7	1	3
Total	880	595	119	271

¹ Includes all full-time faculty members who are not on unpaid leave.

² Part-time faculty counts are categorized based on course departments. They include instructors of record paid as part-time faculty, as well as staff and administrators teaching courses without pay. Includes online courses.

³ While the responsibilities of a teaching fellow may vary by department, a teaching fellow is generally a graduate student responsible for all aspects (teaching, assessment, etc.) of an undergraduate course.

⁴ While the responsibilities of a teaching assistant may vary by department, a teaching assistant is generally a graduate student assigned to assist with various aspects of a course under the direction of a faculty member.

Source: Office of the Provost and Dean of Faculties

FULL-TIME FACULTY SALARY

Average by Rank

Year	Professor	Associate	Assistant
2012-2013	\$159,200	\$103,400	\$88,300
2013-2014	\$168,400	\$105,900	\$89,600
2014-2015	\$170,800	\$110,100	\$92,300
2015-2016	\$174,000	\$111,600	\$97,900
2016-2017	\$177,900	\$114,500	\$105,800
2017-2018	\$182,800	\$118,500	\$109,300
2018-2019	\$188,500	\$120,000	\$114,600
2019-2020	\$190,900	\$122,900	\$114,600
2020-2021	\$191,653	\$121,265	\$115,574
2021-2022	\$191,994	\$123,241	\$120,138

Note: Includes salary only.
Source: Office of the Provost and Dean of Faculties

FULL-TIME FACULTY SALARY BY RANK

Boston College Average Compared to AAUP Category I¹ (9-Month Equivalent), 2020-2021

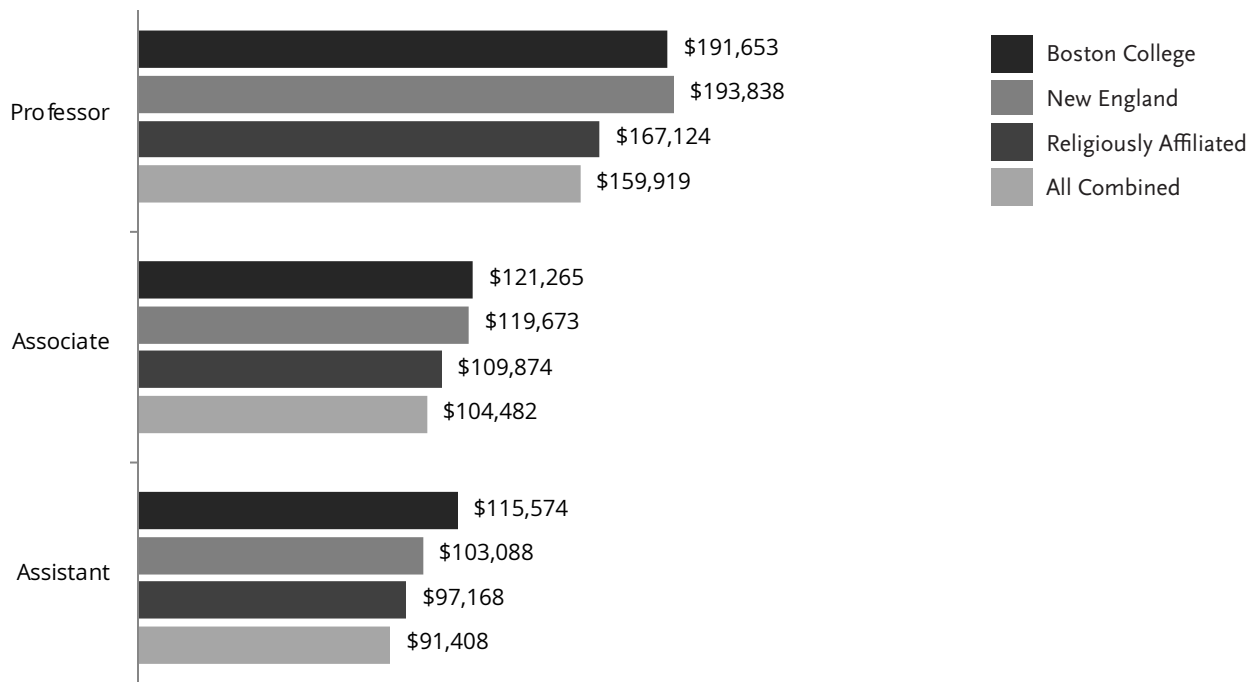

¹ AAUP Category I are those institutions classified as doctoral universities by the American Association of University Professors (AAUP).
Note: Includes salary only. Sub-categories are defined as: New England includes institutions located in CT, ME, MA, NH, RI, VT; Religiously affiliated are those private institutions identifying themselves as religiously affiliated; All-combined includes all Category I institutions participating in the annual AAUP Faculty Compensation Survey.
Source: Office of the Provost and Dean of Faculties; AAUP *Annual Report on the Economic Status of the Profession*.

STUDENTS

FULL-TIME FIRST-YEAR APPLICATIONS, ACCEPTANCES, AND ENROLLMENT

Class	Applications	Acceptances	Admit Rate %	Total Enrollment	Yield %	Applications-to-
						Enrollment Ratio
2021	28,454	9,223	32%	2,412	26%	12:1
2022	31,084	8,669	28%	2,327	27%	13:1
2023	35,552	9,679	27%	2,297	24%	15:1
2024	29,382	7,752	26%	2,408	31%	12:1
2025	39,846	7,587	19%	2,516	33%	16:1

Note: Data as of the fall census date.
Source: Office of Enrollment Management

FULL-TIME FIRST-YEAR ENROLLMENT

By Gender and Citizenship

Class	Men	Women	Total	U.S. Citizens ¹		Total
				International	Total	
2021	1,164	1,248	2,412	2,231	181	2,412
2022	1,107	1,220	2,327	2,131	196	2,327
2023	1,078	1,219	2,297	2,129	168	2,297
2024	1,113	1,295	2,408	2,211	197	2,408
2025	1,173	1,343	2,516	2,333	183	2,516

¹ Includes U.S. Citizens and permanent resident students.
Source: Office of Enrollment Management

FULL-TIME FIRST-YEAR ENROLLMENT

By School

Class	A&S	Ed.	Mgt.	Nurs.	Total
2021	1,626	116	567	103	2,412
2022	1,549	107	565	106	2,327
2023	1,507	120	562	108	2,297
2024	1,598	116	589	105	2,408
2025	1,708	131	578	99	2,516

Source: Office of Enrollment Management

FULL-TIME FIRST-YEAR ENROLLMENT

By School, Class of 2025

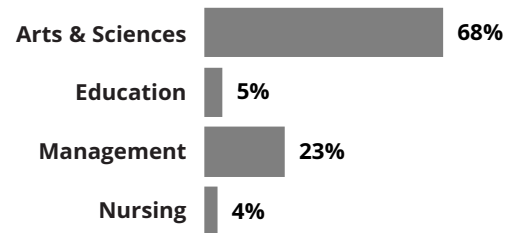

FIRST-YEAR ADMISSION PROFILE

Middle 50% Range

Class	SAT			ACT
	EBRW ¹	Math	Composite	
2021	650 - 720	650 - 740	1310 - 1450	31 - 33
2022	650 - 720	670 - 770	1340 - 1480	31 - 34
2023	660 - 730	680 - 770	1370 - 1490	31 - 34
2024	660 - 730	670 - 770	1350 - 1480	31 - 34
2025 ²	700 - 750	720 - 780	1430 - 1510	33 - 34

FIRST-YEAR ADMISSION PROFILE

Average

Class	SAT			ACT
	EBRW ¹	Math	Composite	
2021	677	689	1366	32
2022	683	709	1392	32
2023	692	721	1412	32
2024	689	710	1400	32
2025 ²	721	745	1466	33

¹ Evidence-Based Reading and Writing.

² Boston College adopted a test-optional policy for first-year applicants to the Class of 2025. Test score ranges and averages are based on approximately 50% of the class. Note: The College Board launched a redesigned NEW SAT in 2016, comprised of three sections: Evidence-Based Reading and Writing; Math; and an optional Essay. Boston College does not require the Essay and therefore is reporting scores for the Evidence-Based Reading and Writing and Math sections. Only scores from the redesigned SAT are included.
Source: Office of Enrollment Management

APPLICATIONS, ACCEPTANCES, AND ENROLLMENT

Geographic Distribution, Class of 2025

	Applications	Acceptances	Enrollment		Applications	Acceptances	Enrollment
Alabama	79	14	7	Nevada	110	24	7
Alaska	16	5	1	New Hampshire	502	69	30
Arizona	222	56	13	New Jersey	3,334	620	228
Arkansas	44	14	3	New Mexico	43	10	0
California	4,420	724	168	New York	5,462	971	331
Colorado	430	73	20	North Carolina	486	90	21
Connecticut	2,074	428	182	North Dakota	11	3	0
Delaware	125	32	7	Ohio	476	130	39
District of Columbia	105	28	11	Oklahoma	49	13	1
Florida	1,455	298	56	Oregon	231	44	14
Georgia	472	88	31	Pennsylvania	1,437	312	115
Hawaii	153	35	14	Rhode Island	478	98	44
Idaho	42	10	4	South Carolina	154	28	5
Illinois	1,264	292	97	South Dakota	14	3	0
Indiana	208	44	18	Tennessee	201	60	11
Iowa	50	7	3	Texas	1,192	273	84
Kansas	71	20	4	Utah	84	12	4
Kentucky	82	14	4	Vermont	194	25	14
Louisiana	99	23	4	Virginia	767	174	42
Maine	285	47	22	Washington	544	92	23
Maryland	887	229	73	West Virginia	19	3	2
Massachusetts	5,966	1,118	487	Wisconsin	209	54	19
Michigan	329	51	6	Wyoming	14	4	1
Minnesota	378	75	23	Guam	14	2	0
Mississippi	27	5	0	Puerto Rico	175	48	23
Missouri	209	56	16	Virgin Islands	6	0	0
Montana	24	3	0	International	4,059	626	183
Nebraska	42	8	0	Other ¹	23	2	1
Total	39,846	7,587	2,516				

¹ Includes those in U.S. territories not listed, and those with addresses in the U.S. armed forces.

Note: Application, Acceptance, and Enrollment totals are as of the fall census date. The Class of 2025 includes students from 44 states, Puerto Rico, District of Columbia, and 44 foreign countries. Totals are based on home address. International students with a U.S. home address are included in state counts. U.S. Citizens with an international home address are included in the international count.

Source: Office of Enrollment Management

GEOGRAPHIC DISTRIBUTION SUMMARY

Class of 2025

Region	No.	%	
New England	779	31.0%	
Mid-Atlantic	765	30.4%	
West	269	10.7%	
Midwest	227	9.0%	
South	181	7.2%	
Southwest	88	3.5%	
Other U.S.	24	1.0%	
International	183	7.3%	
Total Enrolled	2,516	100.0%	

Source: Office of Enrollment Management

COMPETITOR SCHOOLS OF ADMITTED FIRST-YEAR STUDENTS - CLASS OF 2023**Top 12 Cross Applications**

Villanova University	University of Virginia	Harvard University
Georgetown University	University of Pennsylvania	Cornell University
Northeastern University	Brown University	Duke University
University of Notre Dame	Boston University	University of Michigan

Top 12 Cross Admissions

Villanova University	University of Virginia	University of Michigan
Northeastern University	University of Notre Dame	University of California - Los Angeles
Fordham University	University of Massachusetts - Amherst	University of California - Santa Barbara
Boston University	Georgetown University	University of California - Berkeley

Note: Competitor schools for "Top 12 Cross Applications" are determined by the number of admitted students applying to the listed colleges. Competitor schools for "Top 12 Cross Admissions" are determined by the number of admitted students admitted to the listed colleges. Competitor schools are listed in descending order of the number of cross applications or cross admissions. Neither table includes students of competitor schools who were not admitted to Boston College. Data are from the 2019 Admitted Student Questionnaire Plus (2,589 student responses), which is administered on an every-other-year cycle.

Source: Office of Enrollment Management

TRANSFER STUDENT APPLICATIONS, ACCEPTANCES, AND ENROLLMENT**Full-Time Undergraduates**

Fall ¹	Applications	Acceptances	Admit Rate %	Total Enrollment	Yield %	Applications-to-Enrollment Ratio
2017	1,384	230	17%	73	32%	19:1
2018	1,447	488	34%	193	40%	7:1
2019	1,580	304	19%	120	39%	13:1
2020	1,589	376	24%	127	34%	13:1
2021	1,874	239	13%	80	33%	23:1

¹ Transfer enrollment typically increases by 25-35 students in the spring semester.

Note: Data as of the fall census date.

Source: Office of Enrollment Management

TRANSFER STUDENT ENROLLMENT**Full-Time Undergraduates, By Type of Previous Institution and Gender**

Fall ¹	2-Year Public	2-Year Private	4-Year Public	4-Year Private	Total	Men	Women	Total
2017	2	1	19	51	73	37	36	73
2018	18	0	52	123	193	77	116	193
2019	1	0	38	81	120	50	70	120
2020	0	0	44	83	127	58	69	127
2021	0	0	35	45	80	43	37	80

¹ Transfer enrollment typically increases by 25-35 students in the spring semester.

Note: Data as of the fall census date.

Source: Office of Enrollment Management

GEOGRAPHIC DISTRIBUTION OF UNDERGRADUATE STUDENTS

By State

State	2017	2018	2019	2020	2021	State	2017	2018	2019	2020	2021
Alabama	13	16	17	21	21	Nevada	13	14	11	10	19
Alaska	1	1	1	1	1	New Hampshire	123	118	124	125	121
Arizona	37	43	46	47	47	New Jersey	944	911	921	898	875
Arkansas	3	5	6	4	6	New Mexico	4	2	3	3	1
California	636	619	640	676	664	New York	1,227	1,241	1,239	1,280	1,295
Colorado	70	56	64	70	79	North Carolina	71	70	72	65	59
Connecticut	649	584	550	563	606	North Dakota	1	1	0	0	0
Delaware	24	28	30	28	27	Ohio	107	109	113	110	115
District of Columbia	27	24	24	29	33	Oklahoma	10	5	6	3	3
Florida	356	382	372	353	305	Oregon	27	24	28	25	36
Georgia	67	75	71	71	88	Pennsylvania	380	371	361	348	368
Hawaii	13	16	18	24	34	Rhode Island	185	175	163	150	142
Idaho	5	3	5	5	7	South Carolina	21	14	19	14	14
Illinois	276	252	263	287	315	South Dakota	2	3	2	1	0
Indiana	32	31	27	26	40	Tennessee	22	20	23	35	38
Iowa	5	8	5	6	8	Texas	149	145	151	166	206
Kansas	15	13	16	24	25	Utah	9	6	7	9	13
Kentucky	4	7	10	10	12	Vermont	31	29	32	39	41
Louisiana	18	22	20	14	16	Virginia	87	109	121	127	150
Maine	95	95	99	96	94	Washington	75	67	87	88	95
Maryland	198	177	178	197	203	West Virginia	2	2	1	1	3
Massachusetts	2,290	2,414	2,397	2,370	2,295	Wisconsin	70	74	68	55	44
Michigan	50	46	45	46	39	Wyoming	2	2	2	0	2
Minnesota	143	126	117	113	93	Guam	1	0	0	0	0
Mississippi	4	4	3	1	2	Puerto Rico	43	42	49	53	64
Missouri	59	65	65	68	60	Virgin Islands	2	4	4	2	2
Montana	2	2	4	3	3	International	640	686	651	671	691
Nebraska	18	19	17	13	10	Other ¹	0	0	2	1	2
Total							9,358	9,377	9,370	9,445	9,532

¹ Includes those living in other U.S. territories not listed, and those with addresses in the U.S. Armed Forces.

Note: Totals are based on home address. International students with a U.S. home address are included in state counts. U.S. Citizens with an international home address are included in the international count.

Source: Institutional Research & Planning

ENROLLMENT

By School, Gender, and Status, Fall 2021

School	Full-Time			Part-Time			Total		
	Men	Women	Total	Men	Women	Total	Men	Women	Total
Undergraduate Enrollment¹									
Arts & Sciences ²	2,775	3,434	6,209	0	0	0	2,775	3,434	6,209
Education ³	98	500	598	0	0	0	98	500	598
Management	1,558	747	2,305	0	0	0	1,558	747	2,305
Nursing	30	390	420	0	0	0	30	390	420
Total Undergraduate Day Students	4,461	5,071	9,532	0	0	0	4,461	5,071	9,532
Advancing Studies	72	55	127	104	72	176	176	127	303
Graduate & Professional Enrollment⁴									
Graduate Arts & Sciences	436	337	773	30	21	51	466	358	824
Graduate Education	126	444	570	107	358	465	233	802	1,035
Law	409	471	880	0	0	0	409	471	880
Graduate Management	282	221	503	327	207	534	609	428	1,037
Graduate Nursing	27	205	232	1	64	65	28	269	297
Social Work	90	492	582	14	72	86	104	564	668
Theology & Ministry	140	82	222	40	45	85	180	127	307
Graduate Advancing Studies	123	72	195	214	177	391	337	249	586
Total Graduate & Professional⁵	1,624	2,283	3,907	727	940	1,667	2,351	3,223	5,574
Total University Enrollment	6,157	7,409	13,566	831	1,012	1,843	6,988	8,421	15,409

¹ Undergraduate day student enrollment includes 137 students on Boston College International Exchange programs who are not on the Boston College campus. Excluding those studying abroad, the total number of undergraduate day students attending Boston College is 9395.

² Undergraduate Arts & Sciences numbers include 5 students who are in a dual degree program with the Graduate School of Arts & Sciences and 3 students who are in a dual degree program with the School of Social Work. These students are only included in the undergraduate count and are not included in the graduate school count.

³ Undergraduate Education numbers include 10 students who are in a dual degree program with the School of Social Work. These students are only included in the undergraduate count and are not included in the graduate school count.

⁴ Students enrolled in multiple graduate schools are included in the enrollment counts of each of the schools in which they are enrolled.

⁵ Total Graduate & Professional is a headcount of individual graduate students; Because students enrolled in multiple graduate schools are counted only once in the total, the column total may be less than the sum of rows.

Source: Institutional Research & Planning

STUDENT CREDIT HOURS

By School, Fiscal Year 2021

	Summer 2020	Fall 2020	Spring 2021	Total (FY21)
Undergraduate				
Arts & Sciences	5,467	96,608	92,764	194,839
Education	518	9,177	9,358	19,053
Management	1,174	35,261	35,086	71,521
Nursing	249	6,638	6,212	13,099
Total Undergraduate Day	7,408	147,684	143,420	298,512
Advancing Studies	1,238	3,063	2,945	7,246
Total Undergraduate	8,646	150,747	146,365	305,758
Graduate & Professional				
Graduate Arts & Sciences	174	3,370	3,108	6,652
Graduate Education	2,584	5,863	5,706	14,153
Law	8	10,855	11,135	21,998
Graduate Management	2,911	8,021	7,965	18,897
Graduate Nursing	1,980	3,059	3,078	8,117
Social Work	1,732	7,795	7,363	16,890
Theology & Ministry	981	2,405	2,439	5,825
Graduate Advancing Studies	2,129	3,539	3,620	9,288
Total Graduate & Professional	12,499	44,907	44,414	101,820
Total	21,145	195,654	190,779	407,578

Note: This table shows the total number of credits students from each college are enrolled in on the semester census date. Student credit hours are categorized by term.

Source: Institutional Research & Planning

UNDERGRADUATE, GRADUATE, AND PROFESSIONAL ENROLLMENT

By School, Gender, and Status, Fall 2017-2021

	Undergraduate Day Schools					Graduate & Professional										Univ.
	A&S	Ed.	Mgt.	Nurs.	Total	Adv.St.	GA&S	GEd.	GMgt.	GNurs.	SSW	Law	STM	GAdv.St.	Total	Total
Fall 2017																
Full-Time	6,090	600	2,232	436	9,358	199	740	544	452	193	528	730	241	86	3,514	13,071
Part-Time	0	0	0	0	0	224	39	295	355	74	54	2	74	231	1,124	1,348
Men	2,813	93	1,463	34	4,403	232	457	198	482	24	104	391	191	168	2,015	6,650
Women	3,277	507	769	402	4,955	191	322	641	325	243	478	341	124	149	2,623	7,769
Total	6,090	600	2,232	436	9,358	423	779	839	807	267	582	732	315	317	4,638	14,419
Fall 2018																
Full-Time	6,091	616	2,239	431	9,377	204	734	526	431	207	488	731	235	99	3,451	13,032
Part-Time	0	0	0	0	0	202	40	287	407	89	64	1	88	303	1,279	1,481
Men	2,813	112	1,472	31	4,428	218	446	208	511	34	89	380	211	195	2,074	6,720
Women	3,278	504	767	400	4,949	188	328	605	327	262	463	352	112	207	2,656	7,793
Total	6,091	616	2,239	431	9,377	406	774	813	838	296	552	732	323	402	4,730	14,513
Fall 2019																
Full-Time	6,097	579	2,257	437	9,370	199	716	478	379	236	487	733	213	153	3,395	12,964
Part-Time	0	0	0	0	0	189	48	336	452	90	68	2	84	326	1,406	1,595
Men	2,784	84	1,483	26	4,377	236	440	204	512	39	97	352	176	254	2,074	6,687
Women	3,313	495	774	411	4,993	152	324	610	319	287	458	383	121	225	2,727	7,872
Total	6,097	579	2,257	437	9,370	388	764	814	831	326	555	735	297	479	4,801	14,559
Fall 2020																
Full-Time	6,162	580	2,271	432	9,445	142	717	493	388	254	522	741	205	136	3,456	13,043
Part-Time	0	0	0	0	0	178	47	378	640	53	70	0	78	403	1,669	1,847
Men	2,772	83	1,527	27	4,409	174	433	200	629	30	91	361	165	311	2,220	6,803
Women	3,390	497	744	405	5,036	146	331	671	399	277	501	380	118	228	2,905	8,087
Total	6,162	580	2,271	432	9,445	320	764	871	1,028	307	592	741	283	539	5,125	14,890
Fall 2021¹																
Full-Time	6,209	598	2,305	420	9,532	127	773	570	503	232	582	880	222	195	3,907	13,566
Part-Time	0	0	0	0	0	176	51	465	534	65	86	0	85	391	1,667	1,843
Men	2,775	98	1,558	30	4,461	176	466	233	609	28	104	409	180	337	2,351	6,988
Women	3,434	500	747	390	5,071	127	358	802	428	269	564	471	127	249	3,223	8,421
Total	6,209	598	2,305	420	9,532	303	824	1,035	1,037	297	668	880	307	586	5,574	15,409

¹ Starting in Fall 2021, students enrolled in multiple graduate schools are included in the enrollment counts of each of the schools in which they are enrolled. Because students enrolled in multiple graduate schools are counted only once in the total, the graduate school totals may be less than the sum of columns.

Note: Full- and part-time enrollment status for graduate students is based on the criteria listed under Enrollment Status in the Boston College University Catalog.

Source: Institutional Research & Planning

ENROLLMENT BY RACE/ETHNICITY, GENDER, AND CITIZENSHIP**Undergraduate Day Schools, Fall 2021**

Note: The Higher Education Opportunity Act of 2008 resulted in changes to the manner in which race/ethnicity data are collected and reported. For this reason, three views are displayed in order to reflect the variety of ways in which race/ethnicity data may be presented.

Table A: This table presents race/ethnicity data by federal reporting standards (i.e., IPEDS).

Single Race/Ethnicity	Men	Women	Total	Percent
American Indian or Alaska Native	1	3	4	<0.1%
Asian	517	531	1,048	12.3%
Black or African American	194	217	411	4.8%
Hispanic of Any Race ¹	470	603	1,073	12.6%
Native Hawaiian or Other Pacific Islander	2	1	3	<0.1%
White	2,576	2,994	5,570	65.4%
Two or More Races/Ethnicity	182	224	406	4.8%
Total U.S. Citizens Reporting Race/Ethnicity	3,942	4,573	8,515	100.0%
International students ²	352	349	701	7.4%
U.S. Citizens not Reporting Race/Ethnicity	167	149	316	3.3%
Grand Total	4,461	5,071	9,532	100.0%
Total AHANA students ³	1,366	1,579	2,945	34.6%

Table B: This table presents a headcount view of race/ethnicity data for students who select a single category; students who select more than one race/ethnicity appear in the "Two or More" category.

Single Race/Ethnicity	Men	Women	Total	Percent
American Indian or Alaska Native	1	3	4	<0.1%
Asian	517	531	1,048	12.3%
Black or African American	194	217	411	4.8%
Hispanic/Latino	110	125	235	2.8%
Native Hawaiian or Other Pacific Islander	2	1	3	<0.1%
White	2,576	2,994	5,570	65.4%
Two or More Races/Ethnicity	542	702	1,244	14.6%
American Indian or Alaska Native / Black or African American	-	5	5	0.1%
Asian / Native Hawaiian or Other Pacific Islander	1	1	2	<0.1%
Black or African American / Asian	5	12	17	0.2%
Black or African American / Native Hawaiian or Other Pacific Islander	-	2	2	<0.1%
Hispanic or Latino / American Indian or Alaska Native	5	7	12	0.1%
Hispanic or Latino / Asian	13	4	17	0.2%
Hispanic or Latino / Black or African American	22	40	62	0.7%
Hispanic or Latino / Native Hawaiian or Other Pacific Islander	-	2	2	<0.1%
Hispanic or Latino / White	302	393	695	8.2%
White / American Indian or Alaska Native	14	8	22	0.3%
White / Asian	123	142	265	3.1%
White / Black or African American	26	43	69	0.8%
White / Native Hawaiian or Other Pacific Islander	4	1	5	0.1%
Three or More Races	27	42	69	0.8%
Total U.S. Citizens Reporting Race/Ethnicity	3,942	4,573	8,515	100.0%
Total AHANA students ³	1,366	1,579	2,945	34.6%

Table C: This table presents race/ethnicity data for U.S. Citizen or permanent resident students who chose to identify in any category. In that a student may be counted in more than one group, duplication may result and the % sum may be >100%.

Combined Single and Multiple Races/Ethnicity	Men	Women	Total	Percent
American Indian or Alaska Native	23	38	61	0.7%
Asian	678	706	1,384	16.3%
Black or African American	258	343	601	7.1%
Hispanic of Any Race	470	603	1,073	12.6%
Native Hawaiian or Other Pacific Islander	14	14	28	0.3%
White	3,069	3,616	6,685	78.5%

¹ Per federal reporting requirements, students who select the Hispanic/Latino ethnicity and any other race are only reported in the Hispanic of Any Race category.

² International students include nonresident aliens of all racial and ethnic groups including White.

³ AHANA students include those who self-identify as: American Indian or Alaska Native; Asian; Black or African American; Hispanic/Latino of Any Race; Native Hawaiian or Other Pacific Islander; and/or Two or More Races/Ethnicity. AHANA values are based on U.S. Citizen or permanent resident students who report their race/ethnicity.

FULL-TIME EQUIVALENT ENROLLMENT

By School, Fall 2012-2021

	2012	2013	2014	2015	2016	2017	2018	2019	2020	2021 ¹
Undergraduate Students										
Arts & Sciences	6,085	6,025	6,052	5,995	6,078	6,090	6,091	6,097	6,162	6,209
Education	678	637	613	615	600	600	616	579	580	598
Management	1,956	2,004	2,106	2,171	2,199	2,232	2,239	2,257	2,271	2,305
Nursing	391	383	382	411	432	436	431	437	432	420
Total Undergraduate Day Students	9,110	9,049	9,153	9,192	9,309	9,358	9,377	9,370	9,445	9,532
Advancing Studies	370	347	346	287	274	274	271	262	201	186
Total Undergraduate	9,480	9,396	9,499	9,479	9,583	9,632	9,648	9,632	9,646	9,718
Graduate & Professional										
Graduate Arts & Sciences	823	797	800	815	765	753	747	732	733	790
Graduate Education	735	682	588	662	641	642	622	590	619	725
Law	786	750	716	707	729	731	731	734	741	880
Graduate Management	563	545	573	541	575	570	567	530	601	681
Graduate Nursing	238	225	207	221	218	218	237	266	272	254
Social Work	470	500	542	533	530	546	509	510	545	611
Theology & Ministry	262	269	295	272	268	266	264	241	231	250
Graduate Advancing Studies	63	52	59	81	111	163	200	262	270	325
Total Graduate & Professional	3,940	3,820	3,780	3,832	3,837	3,889	3,877	3,864	4,012	4,463
Total University	13,420	13,216	13,279	13,311	13,420	13,520	13,526	13,496	13,659	14,180

Note: FTE student = three part-time students. Calculations are rounded to the nearest whole number.

¹ Starting in Fall 2021, students enrolled in multiple graduate schools are included in the enrollment counts of each of the schools in which they are enrolled. Because students enrolled in multiple graduate schools are counted only once in the total, the column total may be less than the sum of rows.

Source: Institutional Research & Planning

FULL-TIME EQUIVALENT ENROLLMENT

Undergraduate by School, Fall 2021

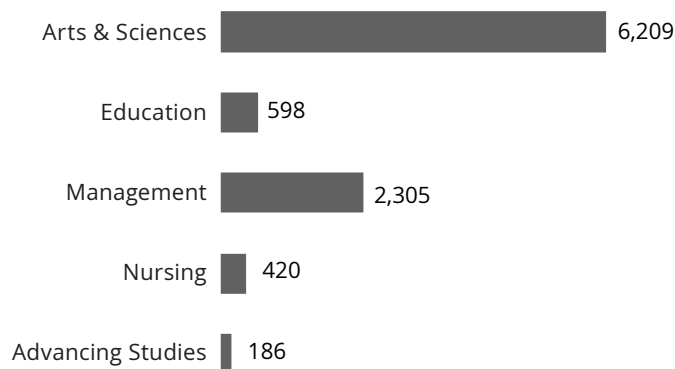

Source: Institutional Research & Planning

FULL-TIME EQUIVALENT ENROLLMENT

Graduate by School, Fall 2021

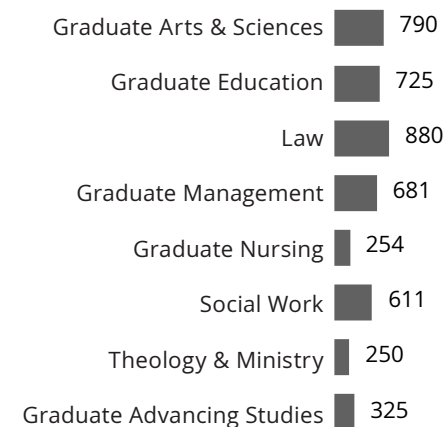

Source: Institutional Research & Planning

SUMMER SESSION ENROLLMENT

By Summer, 2017-2021

	2017	2018	2019	2020	2021
Undergraduate	1,663	1,363	1,891	1,777	1,712
Graduate/Professional	1,889	1,958	2,037	2,229	2,406
Total	3,552	3,321	3,928	4,006	4,118

Note: Summer session enrollment data are as of the first Friday in August.

Source: Institutional Research & Planning

UNDERGRADUATES STUDYING ABROAD

By Program Type and Semester

Year	Fall Semester			Spring Semester			Summer	Semester Program Annual Average			
	University	External	Total All	University	External	Total All	Total	University	External	Total All	Incoming
	Programs	Programs	Programs	Programs	Programs	Programs	Students	Programs	Programs	Programs	Exchange ¹
2016-2017	234	57	291	398	221	619	280	316.0	139.0	455.0	133.0
2017-2018	255	52	307	364	179	543	300	309.5	115.5	425.0	115.0
2018-2019	203	66	269	392	197	589	269	297.5	131.5	429.0	137.5
2019-2020 ²	321	54	375	377	65	442	319	349.0	59.5	408.5	125.0
2020-2021 ³	0	0	0	0	0	0	0	0.0	0.0	0.0	0.0

¹ This figure includes incoming non-exchange fee-paying students. This figure is not the number of students, instead it is the number of FTE units. One FTE = one semester of study.

² For spring 2020, all students were evacuated from all programs on March 12, 2020 due to COVID-19. However, all students continued coursework online and received academic credit for their semester abroad.

³ No students studied abroad in Fall 2020 or Spring 2021 due to COVID-19. However, 58 students participated in an international virtual internship through OIP in the Spring 2021 semester.

Note: Students who are studying abroad the full year are counted in both fall and spring semesters.

Source: Office of Global Education

UNDERGRADUATES STUDYING ABROAD

By Gender and Race/Ethnicity, Major, Program, Top Location

As there were no students who studied abroad in Fall 2020, Spring 2021, or Summer 2021 due to COVID-19, there is no data for these sections this year.

GRADUATE ENROLLMENT
By Degree & Program, Fall 2021

	Master's/				
	Doctorate	Professional	Licentiate	Other	Non-Degree
Graduate Arts & Sciences					
Biology	41	-	-	-	-
Chemistry	129	-	-	-	-
Earth & Environmental Sciences	8	20	-	-	-
Economics	86	-	-	-	-
English	29	47	-	-	-
French	-	5	-	-	-
History	39	23	-	-	-
Hispanic Studies	-	6	-	-	-
Interdisciplinary	-	-	-	-	-
Italian	-	4	-	-	-
Latin	-	-	-	-	-
Latin & Greek	-	3	-	-	-
Linguistics	-	2	-	-	-
Mathematics	30	-	-	-	-
Middle Eastern Studies	-	3	-	-	-
Philosophy	41	50	-	-	-
Physics	45	-	-	-	-
Political Science	38	17	-	-	-
Psychology	25	-	-	-	-
Sociology	28	11	-	-	-
Theology	70	2	-	-	-
Theology & Education	17	-	-	-	-
Special Student	-	-	-	-	5
Graduate Education					
Applied Developmental & Educational Psychology	23	2	-	-	-
Applied Statistics & Psychometrics	-	15	-	-	-
Counseling Psychology	33	-	-	-	-
Curriculum & Instruction	56	77	-	1	-
Early Childhood	-	9	-	-	-
Educational Leadership	50	178	-	-	-
Elementary Education	-	27	-	-	-
Extensive Support Needs	-	14	-	-	-
Global Perspectives	-	76	-	-	-
Higher Education	42	86	-	-	-
International Higher Education	-	25	-	-	-
Jesuit Education in a Global World	-	4	-	-	-
Learning Engineering	-	7	-	-	-
Measurement, Evaluation, Statistics, and Assessment	24	17	-	-	-
Mental Health Counseling	-	132	-	-	-
Moderate Support Needs	-	36	-	-	-
School Counseling	-	39	-	-	-
Secondary Education	-	54	-	-	-
Special Student	-	-	-	-	24
Law	-	879	-	-	1
Graduate Management					
Accounting	11	69	-	-	-
Finance	20	224	-	-	-
Management	-	739	-	-	-
Organization Studies	14	-	-	-	-
Graduate Nursing	210	85	-	1	1
Social Work	21	647	-	-	-
Theology & Ministry					
Pastoral Ministry	-	-	-	-	35
Theology & Ministry	13	204	57	-	-
Graduate Advancing Studies	-	536	-	-	49

Students by Degree Type	
Doctorate	1,143
Master's/ Professional	4,265
Licentiate	57
Other	2
Non-Degree	115
Total¹	5,574

¹Students enrolled in multiple types of degrees are counted only once in the total, so the totals will be less than the sum of rows.

Note: Students enrolled in multiple schools or programs are included in the enrollment counts of each category in which they are enrolled. Doctorate includes Ed.D., Ph.D., D.N.P., D.S.W., S.T.D.; Master's/Professional includes M.A., M.A.T., M.B.A., M.Div., M.Ed., M.H.A., LL.M., M.S., M.S.T., M.S.W., M.T.S., Th.M., J.D.; Other includes C.A.E.S.; Licentiate includes Licentiate in Sacred Theology (S.T.L.); Non-degree includes Non-degree & special students.

Source: Institutional Research & Planning

UNDERGRADUATE MAJORS

By School, Fall 2017-2021

	2017	2018	2019	2020	2021		2017	2018	2019	2020	2021
Arts & Sciences						Education					
African & African Diaspora Studies	-	-	-	10	15	American Heritages	4	5	4	3	2
Art History	39	30	23	27	28	Applied Psych. & Human Dev.	411	430	409	435	414
Biochemistry	238	254	258	210	207	Elementary Education	137	137	125	122	112
Biology	927	958	936	880	870	General Science	2	2	1	-	-
Chemistry	104	121	115	99	105	Math/Computer Science	10	9	13	13	10
Classics	16	24	24	21	26	Perspectives on Spanish America	4	6	4	2	1
Communication	751	757	678	647	615	Secondary Education	92	95	77	63	63
Computer Science	323	374	452	484	486	Transformative Education	-	-	-	9	56
Economics	1,162	1,094	1,042	1,125	1,090	Management					
Engineering, Human-Centered	-	-	-	-	29	Accounting	258	233	195	198	181
English	433	408	394	295	275	Accounting for Finance & Consulting	-	55	120	143	126
Environmental Geosciences	38	41	40	46	46	Business Analytics	158	210	217	240	260
Environmental Studies	46	56	67	81	83	Computer Science	36	46	52	15	8
Film Studies	25	37	42	53	45	Corporate Reporting & Analysis	11	6	3	1	-
French	23	21	13	15	16	Economics	134	133	119	103	118
Geological Sciences	9	11	3	4	7	Entrepreneurship	86	78	98	85	110
German	15	7	4	4	4	Finance	1,042	1,048	1,108	1,148	1,203
Hispanic Studies	34	29	21	20	15	General Management	53	48	43	59	57
History	256	245	238	241	222	Information Systems	150	159	183	195	159
Independent	0	1	1	1	2	Information Systems/Accounting	20	25	11	14	15
International Studies	253	267	261	278	263	Management & Leadership	146	159	147	147	169
Islamic Civilization & Societies	16	12	15	13	6	Managing for Social Impact	33	29	32	19	33
Italian	1	4	3	4	5	Marketing	390	337	345	328	301
Linguistics	20	18	19	16	24	Operations Management	59	79	74	53	48
Mathematics	333	329	332	301	266	Nursing					
Music	19	24	23	31	29		436	431	437	432	419
Neuroscience	-	-	97	294	383						
Philosophy	180	174	209	231	221						
Physics	108	107	79	64	62						
Political Science	893	873	867	824	769						
Psychology	485	506	470	445	548						
Russian	1	4	5	6	7						
Slavic Studies	4	2	1	2	1						
Sociology	179	161	173	166	188						
Studio Art	20	25	24	29	38						
Theatre	44	52	41	40	39						
Theology	53	34	37	42	43						

Note: This table includes each declared major. Students with double or triple majors are therefore counted in each enrolled major. Advancing Studies students are not included in this table.

" - " indicates a particular major was not offered for that year.

Source: Institutional Research & Planning

UNDERGRADUATE MINORS

By School, Fall 2017-2021

	2017	2018	2019	2020	2021		2017	2018	2019	2020	2021
Arts & Sciences						Education					
African and African Diaspora Studies	18	26	29	14	20	Applied Psychology & Human Dev.	15	32	70	87	83
American Studies	55	42	25	18	19	Cyberstrategy and Design	-	-	-	12	10
Ancient Civilization	22	27	16	22	30	Design-Thinking & Innovation	-	-	-	6	4
Arabic Studies	7	10	3	4	10	Foundations in Education	33	25	16	7	8
Art History	17	18	14	15	17	Inclusive Education	11	9	3	2	5
Asian Studies	14	13	14	21	18	Korean Interdisciplinary Studies	-	-	4	3	2
Bioinformatics	8	10	17	18	15	Leadership in Higher Ed. & Community Settings	15	17	28	16	10
Biology	57	44	42	42	40	Middle School Math Teaching	8	6	3	1	2
Catholic Studies	3	6	3	3	3	Research, Assessment & Measurement	-	-	-	1	2
Chemistry	13	7	5	7	13	Restorative & Transformational Justice	-	-	-	13	18
Chinese	30	28	25	22	24	Secondary Education	1	2	1	2	2
Communication	23	20	24	25	25	Special Education	60	55	56	34	30
Computer Science	73	86	83	84	118	Management					
Creative Writing	18	24	22	15	22	Accounting for CPAs	-	10	18	23	17
East European Studies	1	3	3	4	1	Accounting for Finance & Consulting	-	48	106	132	86
Economics	87	98	81	73	67	Finance	-	265	416	467	491
Educational Theatre	5	11	7	7	3	Management & Leadership	83	195	291	312	267
English	86	85	69	64	71	Marketing	-	143	289	265	241
Environmental Studies	54	47	41	57	64	Schiller Institute					
Faith, Peace and Justice	74	50	43	38	36	Global Public Health	-	-	51	93	108
Film Studies	38	45	45	35	42	Programs of Study					
French	54	43	38	38	39	Pre-Dental	97	90	91	77	90
Geological Sciences	2	3	2	3	5	Pre-Law	1,273	1,256	1,307	1,330	403
German/Germanic Studies	15	17	17	12	10	Pre-Medical	1,851	1,788	1,706	1,719	1,706
Hispanic Studies	104	87	85	82	72	Pre-Veterinary	53	51	52	41	38
History	137	141	121	139	144						
International Studies	133	119	112	122	94						
Irish Studies	4	8	6	4	2						
Islamic Civilization & Societies	5	9	4	4	2						
Italian	5	5	8	5	3						
Jewish Studies	0	1	1	0	0						
Journalism	-	29	52	57	61						
Latin	-	-	-	5	6						
Latin American Studies	7	7	6	1	0						
Linguistics	4	6	2	5	3						
Managing for Social Impact	23	55	46	97	128						
Mathematics	76	69	51	61	60						
Medical Humanities	131	143	137	141	119						
Music	43	41	52	47	35						
Philosophy	114	121	131	133	152						
Physics	4	5	6	9	7						
Political Science	1	1	2	3	1						
Psychoanalytic Studies	11	11	8	1	-						
Psychology	19	17	14	10	3						
Religion and Public Life	-	-	-	13	15						
Russian	5	7	2	2	6						
Sociology	42	43	43	55	68						
Studio Art	30	32	30	33	43						
Theatre	20	35	34	28	21						
Theology	30	18	21	22	27						
Women's and Gender Studies	58	42	37	38	39						

Note: " - " indicates a particular minor was not offered for that year. Minors are listed by the college in which they are housed. For information about minors including enrollment restrictions, see the University Catalog.

Source: Institutional Research & Planning

MOST POPULAR UNDERGRADUATE MAJORS By Year

2017		2018		2019		2020		2021	
Economics ¹	1,296	Economics ¹	1,227	Economics ¹	1,160	Economics ¹	1,228	Economics ¹	1,208
Finance	1,042	Finance	1,048	Finance	1,108	Finance	1,148	Finance	1,203
Biology	927	Biology	958	Biology	936	Biology	880	Biology	870
Political Science	893	Political Science	873	Political Science	867	Political Science	824	Political Science	769
Communication	751	Communication	757	Communication	678	Communication	647	Communication	615
Psychology	485	Psychology	506	Computer Science ¹	504	Computer Science ¹	499	Psychology	548
Nursing	436	Nursing	431	Psychology	470	Psychology	445	Computer Science ¹	494
English	433	Appl. Psych. & Hum. Devel.	430	Nursing	437	Appl. Psych. & Hum. Devel.	435	Nursing	419
Appl. Psych. & Hum. Devel.	411	Computer Science ¹	420	Appl. Psych. & Hum. Devel.	409	Nursing	432	Appl. Psych. & Hum. Devel.	414
Marketing	390	English	408	English	394	Marketing	328	Neuroscience	383

¹ Data for Economics and Computer Science majors reflect enrollments in both Morrissey College and Carroll School.
Source: Institutional Research & Planning

DISCIPLINES WITH LARGEST PERCENT INCREASE IN UNDERGRADUATE MAJORS Last Ten Years

	2012	2021	% Change
Computer Science ¹	72	494	586%
Economics ¹	706	1,208	71%
Finance	817	1,203	47%
Studio Art	30	38	27%
Information Systems/Accounting	12	15	25%
International Studies	211	263	25%
Political Science	633	769	21%
Information Systems	131	159	21%
Mathematics	237	266	12%
Music	27	29	7%

¹ Data for Economics and Computer Science majors reflect enrollments in both Morrissey College and Carroll School.
Note: Table includes those disciplines with at least ten or more students enrolled in a major.
Source: Institutional Research & Planning

MOST POPULAR UNDERGRADUATE MINORS By Year

2017		2018		2019		2020		2021	
History	137	Finance	265	Finance	416	Finance	467	Finance	491
International Studies	133	Mgmt. & Leadership	195	Mgmt. & Leadership	291	Mgmt. & Leadership	312	Mgmt. & Leadership	267
Medical Humanities	131	Marketing	143	Marketing	289	Marketing	265	Marketing	241
Philosophy	114	Medical Humanities	143	Medical Humanities	137	Medical Humanities	141	Philosophy	152
Hispanic Studies	104	History	141	Philosophy	131	History	139	History	144
Economics	87	Philosophy	121	History	121	Philosophy	133	Managing for Social Impact	128
English	86	International Studies	119	International Studies	112	Acct. for Fin. & Consulting	132	Medical Humanities	119
Mgmt. & Leadership	83	Economics	98	Acct. for Fin. & Consulting	106	International Studies	122	Computer Science	118
Mathematics	76	Hispanic Studies	87	Hispanic Studies	85	Managing for Social Impact	97	Global Public Health	108
Faith, Peace and Justice	74	Computer Science	86	Computer Science	83	Global Public Health	93	International Studies	94

Note: Data for minors reflect enrollments in any of the undergraduate day schools. Does not include Pre-Dental, Pre-Law, Pre-Medical, or Pre-Veterinary programs of study.
Source: Institutional Research & Planning

INTERNATIONAL STUDENTS & SCHOLARS By School, 2021-2022

Arts & Sciences	537
Education	46
Management	175
Nursing	1
Advancing Studies	12
University Exchange	161
Total Undergraduate	932
Graduate Arts & Sciences	293
Graduate Education	104
Graduate Management	263
Graduate Nursing	3
Social Work	16
Law	35
Theology & Ministry	89
Graduate Advancing Studies	81
University Exchange	11
Total Graduate/Professional	895
Total Enrolled Students	1,827
Practical Training ¹	427
Faculty and Research Scholars	251
Total	2,505

INTERNATIONAL STUDENTS & SCHOLARS By Class or Program, 2021-2022

First Years	151
Sophomores	200
Juniors	183
Seniors	237
Undergraduate Exchange Students	161
Total Undergraduate	932
Graduate/Professional	
M.A.	75
M.B.A.	28
M.Div.	7
M.Ed.	9
M.S.	308
M.S.W.	13
M.T.S.	7
Th.M.	5
Ph.D.	343
LL.M.	3
J.D.	32
S.T.L.	42
S.T.D.	12
Graduate Exchange Students	11
Total Graduate/Professional	895
Total Enrolled Students	1,827
Practical Training ¹	427
Faculty and Research Scholars	251
Total	2,505

INTERNATIONAL STUDENTS & SCHOLARS By Gender and Status, 2021-2022

	Men	Women	Total
Undergraduate	446	486	932
Graduate	475	420	895
Practical Training ¹	191	236	427
Faculty and Research Scholars	150	101	251
Total	1,262	1,243	2,505

¹ These numbers include any student that was active on optional practical training since June 1, 2021.

Note: These figures do not include all students, faculty, and scholars who will arrive in Spring 2022. These figures include both degree and non-degree international students.
Source: Office of International Students and Scholars

UNDERGRADUATE AND GRADUATE INTERNATIONAL STUDENTS By Country, 2021-2022

	Graduate/				Graduate/		
	Undergraduate	Professional	Total		Undergraduate	Professional	Total
Argentina	3	1	4	Kenya	0	3	3
Australia	7	8	15	Lebanon	0	2	2
Austria	5	0	5	Luxembourg	2	0	2
Bahrain	0	1	1	Madagascar	0	1	1
Bangladesh	0	2	2	Malaysia	2	3	5
Barbados	0	1	1	Malta	0	1	1
Belgium	4	0	4	Mauritius	0	1	1
Bolivia	0	1	1	Mexico	4	5	9
Brazil	14	4	18	Mongolia	0	1	1
Burkina Faso	0	1	1	Morocco	0	1	1
Burma	0	1	1	Nepal	0	3	3
Burundi	0	2	2	Netherlands	10	2	12
Cameroon	0	5	5	New Zealand	1	0	1
Canada	33	18	51	Nicaragua	0	1	1
Chad	0	1	1	Nigeria	0	25	25
Chile	3	10	13	Norway	2	1	3
China	447	434	881	Pakistan	1	2	3
Colombia	3	7	10	Panama	5	1	6
Congo (Kinshasa)	0	2	2	Peru	4	4	8
Costa Rica	4	1	5	Philippines	6	3	9
Croatia	1	1	2	Poland	2	2	4
Cyprus	3	0	3	Portugal	1	3	4
Czech Republic	2	1	3	Russia	3	9	12
Denmark	4	0	4	Rwanda	0	5	5
Dominican Republic	1	1	2	Saudi Arabia	1	4	5
Ecuador	3	0	3	Senegal	0	1	1
Egypt	0	2	2	Serbia	1	1	2
El Salvador	1	0	1	Singapore	5	5	10
Finland	1	0	1	Slovenia	1	0	1
France	19	11	30	Slovakia	2	0	2
Georgia	0	3	3	South Korea	85	51	136
Germany	16	3	19	Spain	52	9	61
Ghana	0	3	3	Sri Lanka	0	1	1
Greece	8	0	8	Sweden	1	0	1
Guatemala	2	2	4	Switzerland	4	2	6
Guinea	0	1	1	Taiwan	8	29	37
Honduras	0	1	1	Tanzania	0	3	3
Hong Kong ¹	11	3	14	Thailand	1	7	8
Hungary	0	1	1	Togo	0	1	1
Iceland	3	0	3	Trinidad & Tobago	1	0	1
India	16	52	68	Turkey	3	16	19
Indonesia	12	3	15	Uganda	0	7	7
Iran	0	7	7	Ukraine	2	3	5
Ireland	23	4	27	United Arab Emirates	2	0	2
Israel	0	2	2	United Kingdom	23	9	32
Italy	30	22	52	Uruguay	0	2	2
Jamaica	0	2	2	Venezuela	0	2	2
Japan	11	9	20	Vietnam	6	23	29
Jordan	1	0	1	Yemen	0	1	1
Kazakhstan	0	1	1	Zimbabwe	0	4	4
				Total	932	895	1,827
				Countries Represented			100

¹ Hong Kong is a Special Administrative Region of the People's Republic of China.
Note: These figures include both degree and non-degree international students.
Source: Office of International Students and Scholars

UNDERGRADUATE AND GRADUATE DEGREES CONFERRED

By Degree and Gender

	2016-2017			2017-2018			2018-2019			2019-2020			2020-2021		
	Men	Women	Total	Men	Women	Total	Men	Women	Total	Men	Women	Total	Men	Women	Total
Undergraduate															
Arts & Sciences															
A.B.	480	659	1,139	509	635	1,144	504	604	1,108	487	572	1,059	525	636	1,161
B.S.	168	175	343	150	191	341	157	191	348	166	202	368	163	231	394
Total Arts & Sciences	648	834	1,482	659	826	1,485	661	795	1,456	653	774	1,427	688	867	1,555
Education															
A.B.	31	141	172	14	134	148	35	148	183	26	143	169	20	126	146
B.S.	-	2	2	-	1	1	1	2	3	-	1	1	-	3	3
Total Education	31	143	174	14	135	149	36	150	186	26	144	170	20	129	149
Management - B.S.	375	178	553	374	205	579	364	174	538	349	203	552	385	193	578
Nursing - B.S.	4	92	96	7	99	106	10	93	103	4	105	109	6	98	104
Subtotal-Undergraduate															
Day Degrees Conferred	1,058	1,247	2,305	1,054	1,265	2,319	1,071	1,212	2,283	1,032	1,226	2,258	1,099	1,287	2,386
Advancing Studies															
A.B.	39	25	64	34	23	57	29	29	58	44	24	68	45	22	67
B.S.	-	-	0	-	-	0	-	-	0	-	-	0	-	-	0
Total Advancing Studies	39	25	64	34	23	57	29	29	58	44	24	68	45	22	67
Total Undergraduate															
Degrees Conferred	1,097	1,272	2,369	1,088	1,288	2,376	1,100	1,241	2,341	1,076	1,250	2,326	1,144	1,309	2,453
Graduate															
Ph.D.	55	64	119	68	70	138	62	71	133	59	59	118	58	58	116
Ed.D.	-	-	0	8	16	24	-	-	0	12	11	23	-	-	0
D.N.P.	-	-	0	-	-	0	-	-	0	-	-	0	1	7	8
LL.M.	4	11	15	4	8	12	8	7	15	6	15	21	2	5	7
M.A.	102	170	272	102	187	289	81	151	232	86	165	251	94	155	249
M.S.	151	237	388	162	268	430	153	285	438	199	275	474	205	262	467
M.Ed.	32	145	177	31	119	150	28	112	140	33	123	156	30	122	152
M.A.T.	2	3	5	-	-	0	1	2	3	2	-	2	1	-	1
M.S.T.	-	-	0	1	-	1	1	-	1	-	-	0	1	1	2
M.S.W.	36	212	248	38	227	265	36	230	266	39	178	217	37	227	264
M.H.A.	-	-	0	-	-	0	2	12	14	14	29	43	8	18	26
M.B.A.	125	75	200	129	70	199	138	56	194	143	69	212	132	77	209
M.Div.	15	7	22	12	7	19	13	4	17	10	4	14	9	5	14
M.T.S.	19	15	34	18	14	32	15	12	27	19	11	30	18	18	36
Th.M.	11	1	12	6	3	9	20	4	24	10	1	11	10	5	15
C.A.E.S.	-	1	1	1	2	3	-	2	2	1	4	5	1	-	1
Total Graduate															
Degrees Conferred	552	941	1,493	580	991	1,571	558	948	1,506	633	944	1,577	607	960	1,567
Professional															
J.D.	129	109	238	126	99	225	135	110	245	127	120	247	114	114	228
Canonical															
S.T.D.	3	-	3	-	-	0	4	-	4	2	-	2	4	-	4
S.T.L.	18	2	20	17	3	20	17	2	19	17	2	19	14	1	15
S.T.B.	-	-	0	-	-	0	-	-	0	-	-	0	-	-	0
Total Professional & Canonical															
Degrees Conferred	150	111	261	143	102	245	156	112	268	146	122	268	132	115	247
Total Graduate, Professional & Canonical															
Degrees Conferred	702	1,052	1,754	723	1,093	1,816	714	1,060	1,774	779	1,066	1,845	739	1,075	1,814
Total Degrees															
Conferred	1,799	2,324	4,123	1,811	2,381	4,192	1,814	2,301	4,115	1,855	2,316	4,171	1,883	2,384	4,267

Note: August, December, and May graduations combined. For unabbreviated degree names please refer to page 89. Source: Institutional Research & Planning

UNDERGRADUATE DEGREES CONFERRED

By Degree and Number of Majors

	2016-2017	2017-2018	2018-2019	2019-2020	2020-2021
Arts & Sciences					
A.B.					
Single Major	900	898	890	842	924
Double Major	238	246	216	216	235
Triple Major	1	0	2	1	2
Total A.B. Degrees	1,139	1,144	1,108	1,059	1,161
B.S.					
Single Major	310	295	324	331	346
Double Major	33	46	24	36	48
Triple Major	0	0	0	1	0
Total B.S. Degrees	343	341	348	368	394
Total Arts & Sciences	1,482	1,485	1,456	1,427	1,555
Education - A.B. and B.S.					
Single Major	57	58	76	83	65
Double Major	116	91	110	86	83
Triple Major	1	0	0	1	1
Total Education	174	149	186	170	149
Management - B.S.					
Single Major	151	182	169	178	190
Double Major	390	386	358	365	370
Triple Major	12	11	11	9	18
Total Management	553	579	538	552	578
Nursing - B.S.					
Single Major	96	106	103	109	104
Double Major	0	0	0	0	0
Total Nursing	96	106	103	109	104
Subtotal-					
Undergraduate Day Degrees Conferred	2,305	2,319	2,283	2,258	2,386
Advancing Studies - A.B. and B.S.					
Single Major	63	55	56	68	67
Double Major	1	2	2	0	0
Total Advancing Studies	64	57	58	68	67
Total Undergraduate Degrees Conferred	2,369	2,376	2,341	2,326	2,453

Note: August, December, and May graduations combined.
Source: Institutional Research & Planning

UNDERGRADUATE DEGREES CONFERRED

By School and Major

	2018-2019						2019-2020						2020-2021								
	A&S		Ed.		Mgt.	Nurs.	A&S		Ed.		Mgt.	Nurs.	A&S		Ed.		Mgt.	Nurs.			
	A.B.	B.S.	A.B.	B.S.	B.S.	B.S.	A.B.	B.S.	A.B.	B.S.	B.S.	B.S.	A.B.	B.S.	A.B.	B.S.	B.S.	B.S.			
Accounting	-	-	-	-	58	-	58	-	-	-	-	51	-	51	-	-	-	-	52	-	52
Acct. for Fin. & Consulting	-	-	-	-	-	-	0	-	-	-	-	6	-	6	-	-	-	-	10	-	10
Appl. Psych. & Human Dev.	-	-	128	1	-	-	129	-	-	121	1	-	-	122	-	-	95	2	-	-	97
Art History	10	-	-	-	-	-	10	7	-	-	-	-	-	7	5	-	-	-	-	-	5
Biochemistry	-	36	-	-	-	-	36	-	47	-	-	-	-	47	-	41	-	-	-	-	41
Biology	18	181	-	-	-	-	199	23	178	-	-	-	-	201	35	177	-	-	-	-	212
Business Analytics	-	-	-	-	-	-	0	-	-	-	-	-	-	0	-	-	-	-	1	-	1
Chemistry	-	21	-	-	-	-	21	-	15	-	-	-	-	15	-	17	-	-	-	-	17
Classics	1	-	-	-	-	-	1	3	-	-	-	-	-	3	-	-	-	-	-	-	0
Communication	165	-	-	-	-	-	165	171	-	-	-	-	-	171	140	-	-	-	-	-	140
Computer Science	32	16	-	-	3	-	51	39	21	-	-	5	-	65	70	25	-	-	2	-	97
Economics	303	-	-	-	15	-	318	249	-	-	-	7	-	256	287	-	-	-	10	-	297
Elementary Education	-	-	36	-	-	-	36	-	-	33	-	-	-	33	-	-	34	-	-	-	34
English	65	-	-	-	-	-	65	97	-	-	-	-	-	97	60	-	-	-	-	-	60
Environmental Geoscience	-	12	-	-	-	-	12	-	12	-	-	-	-	12	-	13	-	-	-	-	13
Environmental Studies	17	-	-	-	-	-	17	8	-	-	-	-	-	8	23	-	-	-	-	-	23
Film Studies	4	-	-	-	-	-	4	3	-	-	-	-	-	3	5	-	-	-	-	-	5
Finance	-	-	-	-	280	-	280	-	-	-	-	321	-	321	-	-	-	-	320	-	320
French	3	-	-	-	-	-	3	-	-	-	-	-	-	0	1	-	-	-	-	-	1
General Management	-	-	-	-	5	-	5	-	-	-	-	3	-	3	-	-	-	-	8	-	8
Geological Sciences	-	7	-	-	-	-	7	-	2	-	-	-	-	2	-	1	-	-	-	-	1
German	1	-	-	-	-	-	1	-	-	-	-	-	-	0	1	-	-	-	-	-	1
Hispanic Studies	4	-	-	-	-	-	4	3	-	-	-	-	-	3	1	-	-	-	-	-	1
History	47	-	-	-	-	-	47	41	-	-	-	-	-	41	54	-	-	-	-	-	54
Information Systems	-	-	-	-	28	-	28	-	-	-	-	27	-	27	-	-	-	-	41	-	41
Information Systems/Accounting	-	-	-	-	3	-	3	-	-	-	-	2	-	2	-	-	-	-	2	-	2
International Studies	75	-	-	-	-	-	75	73	-	-	-	-	-	73	80	-	-	-	-	-	80
Islamic Civilization & Societies	1	-	-	-	-	-	1	2	-	-	-	-	-	2	3	-	-	-	-	-	3
Italian	-	-	-	-	-	-	0	1	-	-	-	-	-	1	-	-	-	-	-	-	0
Linguistics	5	-	-	-	-	-	5	5	-	-	-	-	-	5	2	-	-	-	-	-	2
Management & Leadership	-	-	-	-	19	-	19	-	-	-	-	18	-	18	-	-	-	-	22	-	22
Marketing	-	-	-	-	104	-	104	-	-	-	-	90	-	90	-	-	-	-	95	-	95
Mathematics	38	18	-	-	-	-	56	41	21	-	-	-	-	62	43	18	-	-	-	-	61
Music	2	-	-	-	-	-	2	4	-	-	-	-	-	4	1	-	-	-	-	-	1
Neuroscience	-	-	-	-	-	-	0	-	30	-	-	-	-	30	-	68	-	-	-	-	68
Nursing	-	-	-	-	-	103	103	-	-	-	-	-	109	109	-	-	-	-	-	104	104
Operations Management	-	-	-	-	23	-	23	-	-	-	-	22	-	22	-	-	-	-	15	-	15
Philosophy	30	-	-	-	-	-	30	40	-	-	-	-	-	40	25	-	-	-	-	-	25
Physics	-	10	-	-	-	-	10	1	12	-	-	-	-	13	-	13	-	-	-	-	13
Political Science	152	-	-	-	-	-	152	140	-	-	-	-	-	140	184	-	-	-	-	-	184
Psychology	83	47	-	-	-	-	130	57	30	-	-	-	-	87	93	21	-	-	-	-	114
Russian	-	-	-	-	-	-	0	-	-	-	-	-	-	0	1	-	-	-	-	-	1
Secondary Education	-	-	19	2	-	-	21	-	-	15	-	-	-	15	-	-	16	1	-	-	17
Sociology	33	-	-	-	-	-	33	35	-	-	-	-	-	35	38	-	-	-	-	-	38
Studio Art	4	-	-	-	-	-	4	4	-	-	-	-	-	4	-	-	-	-	-	-	0
Theatre	8	-	-	-	-	-	8	9	-	-	-	-	-	9	5	-	-	-	-	-	5
Theology	7	-	-	-	-	-	7	3	-	-	-	-	-	3	4	-	-	-	-	-	4
Transformative Ed. Studies	-	-	-	-	-	-	0	-	-	-	-	-	-	0	-	-	1	-	-	-	1
Total¹	1,108	348	183	3	538	103	2,283	1,059	368	169	1	552	109	2,258	1,161	394	146	3	578	104	2,386

¹ Advancing Studies majors are not included in this total.
 Note: Double and triple majors counted by first major. August, December, and May graduations combined.
 Source: Institutional Research & Planning

UNDERGRADUATE DEGREES CONFERRED

By Major

	2018- 2019	2019- 2020	2020- 2021	2018- 2019	2019- 2020	2020- 2021	
Arts							
Art History	12	8	7				
Film Studies	7	8	13				
Music	6	6	5				
Studio Art	9	8	0				
Theatre	11	11	14				
Total	45	41	39				
Humanities							
Communication	212	204	165				
English	108	140	87				
History	76	61	77				
Linguistics	7	6	2				
Philosophy	57	80	71				
Theology	15	14	10				
Total	475	505	412				
Interdisciplinary							
African and African Diaspora Studies	-	2	3				
International Studies	81	81	86				
Islamic Civilization & Societies	4	7	5				
Total	85	90	94				
Science/Math/Computer Science							
Biochemistry	36	47	41				
Biology	208	213	231				
Chemistry	22	15	17				
Computer Science	68	82	127				
Economics	360	296	347				
Environmental Geoscience	12	12	13				
Environmental Studies	17	8	26				
Geological Sciences	7	2	1				
Mathematics	81	86	91				
Neuroscience	-	31	70				
Physics	11	15	15				
Total	822	807	979				
Modern & Classical Languages							
Classics	1	6	1				
French	9	6	3				
German Studies	4	0	3				
Hispanic Studies	10	12	6				
Italian	0	2	0				
Russian	0	0	1				
Slavic Studies	1	1	0				
Total	25	27	14				
Social Sciences							
Political Science				192	170	229	
Psychology				140	100	124	
Sociology				43	44	57	
Total				375	314	410	
Education							
American Heritages				1	3	1	
Appl. Psych. & Hum. Devel.				156	142	119	
Elementary Education				36	33	34	
General Science				1	-	-	
Math/Computer Science				3	3	8	
Perspectives/Spanish America				1	3	1	
Secondary Education				21	15	17	
Transformative Educational Studies				-	-	1	
Total				219	199	181	
Management							
Accounting				85	74	66	
Acct. for Fin. & Consulting				11	43	54	
Business Analytics				92	83	99	
Computer Science				9	13	3	
Corporate Reporting & Analysis				0	1	1	
Economics				34	12	15	
Entrepreneurship				37	31	33	
Finance				305	344	349	
General Management				5	4	8	
Information Systems				69	79	91	
Information Systems/Accounting				7	3	6	
Management & Leadership				46	37	39	
Managing Social Impact				11	7	8	
Marketing				127	127	135	
Operations Management				29	35	24	
Total				867	893	931	
				Nursing	103	109	104
				Total Majors Completed	3,016	2,985	3,164

Note: This table includes each declared major. Students with double or triple majors are therefore counted in each enrolled major. Advancing Studies students are not included in this table. Independent major in 2018-2019 (n=1) is not included in this table. August, December, and May graduations combined.

Source: Institutional Research & Planning

GRADUATE DEGREES CONFERRED

By School, Degree, Primary Field, and Gender, 2020-2021

	Doctorates			Master's/Certificates/J.D.			Total		
	Men	Women	Total	Men	Women	Total	Men	Women	Total
Graduate Arts & Sciences									
Humanities									
English	1	1	2	7	9	16	8	10	18
French	-	-	-	-	3	3	0	3	3
Hispanic Studies	-	-	-	1	1	2	1	1	2
History	3	2	5	3	2	5	6	4	10
Italian	-	-	-	-	5	5	-	5	5
Latin	-	-	-	-	-	-	-	-	-
Latin & Greek	-	-	-	2	-	2	2	0	2
Linguistics	-	-	-	-	2	2	0	2	2
Philosophy	4	3	7	17	5	22	21	8	29
Russian	-	-	-	-	1	1	-	1	1
Theology	1	1	2	-	1	1	1	2	3
Theology & Education	3	2	5	-	-	-	3	2	5
Social Sciences									
Interdisciplinary	-	-	-	-	-	-	-	-	-
Middle Eastern Studies	-	-	-	-	-	-	-	-	-
Political Science	5	2	7	5	-	5	10	2	12
Psychology	-	4	4	2	1	3	2	5	7
Sociology	-	2	2	1	4	5	1	6	7
Sciences									
Biology	4	3	7	1	-	1	5	3	8
Chemistry	9	12	21	3	3	6	12	15	27
Economics	6	-	6	13	4	17	19	4	23
Geology/Geophysics	-	-	-	3	2	5	3	2	5
Mathematics	1	1	2	-	-	-	1	1	2
Physics	4	-	4	2	1	3	6	1	7
Total - Graduate Arts & Sciences	41	33	74	60	44	104	101	77	178
Graduate Education									
Applied Developmental & Educational Psych.	-	1	1	1	16	17	1	17	18
Counseling/Counseling Psychology	1	5	6	11	42	53	12	47	59
Educational Leadership	-	-	-	8	18	26	8	18	26
Higher Education	1	1	2	11	31	42	12	32	44
International Higher Education	-	-	-	2	12	14	2	12	14
Learning Engineering	-	-	-	2	1	3	2	1	3
Measurement, Eval., Statistics, and Assessment	2	4	6	2	8	10	4	12	16
Tchr. Ed., Curriculum & Instruction, & Sp. Ed.	4	4	8	23	102	125	27	106	133
Total - Graduate Education	8	15	23	60	230	290	68	245	313
Graduate Management									
Accounting	-	-	-	14	17	31	14	17	31
Business Administration	-	-	-	132	77	209	132	77	209
Finance	4	1	5	71	49	120	75	50	125
Organization Studies	-	1	1	-	-	-	-	1	1
Total - Graduate Management	4	2	6	217	143	360	221	145	366
Graduate Nursing									
Nursing	2	10	12	11	102	113	13	112	125
Social Work									
Social Work	4	5	9	37	227	264	41	232	273
Graduate Advancing Studies									
Administrative Studies	-	-	-	-	1	1	-	1	1
Applied Economics	-	-	-	27	23	50	27	23	50
Cybersecurity Policy and Governance	-	-	-	16	9	25	16	9	25
Healthcare Administration	-	-	-	8	18	26	8	18	26
Leadership & Administration	-	-	-	28	35	63	28	35	63
Sports Administration	-	-	-	29	12	41	29	12	41
Total - Graduate Advancing Studies	-	-	-	108	98	206	108	98	206
Law									
Law (J.D.)	-	-	-	114	114	228	114	114	228
Law (LL.M.)	-	-	-	2	5	7	2	5	7
Total - Law	-	-	-	116	119	235	116	119	235
Theology & Ministry									
Pastoral Ministry	-	-	-	-	1	1	-	1	1
Theology & Ministry	4	-	4	67	46	113	71	46	117
Total - Theology & Ministry	4	-	4	67	47	114	71	47	118

UNDERGRADUATE FINANCIAL AID

Dollars Awarded, 2017-2021

	FY2017	FY2018	FY2019	FY2020	FY2021
Undergraduates Receiving¹					
Need-Based Financial Aid ²	40%	41%	42%	42%	41%
Financial Assistance of All Types ³	67%	68%	68%	69%	66%
<hr/>					
Average Need-Based Scholarship and/or Grant	\$37,716	\$40,290	\$42,240	\$44,337	\$46,777
Average Need-Based Financial Aid Package ⁴	\$41,056	\$44,099	\$45,774	\$47,533	\$49,580
<hr/>					
Undergraduate Scholarships and Grants					
University	\$137,143,658	\$151,462,081	\$160,604,808	\$169,703,390	\$174,470,505
Federal	\$10,280,201	\$11,830,970	\$12,166,694	\$11,394,924	\$11,663,510
State	\$1,163,573	\$1,190,107	\$1,252,588	\$1,301,297	\$1,312,590
Total Scholarships and Grants⁵	\$148,587,432	\$164,483,158	\$174,024,090	\$182,399,611	\$187,446,605

¹ Includes undergraduates enrolled as of the fall census and financial aid they have received by the close of the fiscal year.

² Includes all sources (institutional, private, state, and federal) of need-based aid.

³ Includes all sources (institutional, private, state, and federal) of assistance made available by Boston College in the form of loans, work, grants, and scholarships.

⁴ Awarded package may include loans, work, grants, and scholarships.

⁵ Does not include employee tuition remission benefits.

Note: Advancing Studies students are not included in this table.

Source: Office of Enrollment Management

AVERAGE NEED-BASED FINANCIAL AID

All Undergraduates, 2017-2021

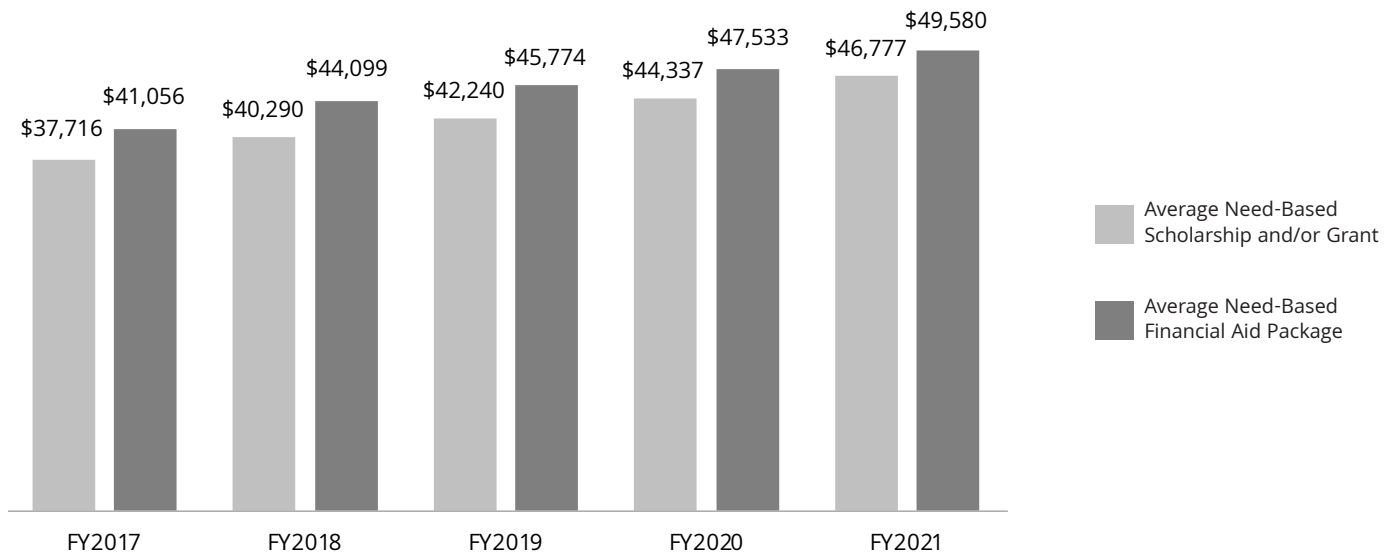

UNDERGRADUATE STUDENT RETENTION AND GRADUATION RATES

First-Year Matriculants

Semester of Entrance	First-Year to Sophomore Year Retention Rate	Transfer Out Rate¹	Graduation Rate²
Fall 2010	95%	5%	93%
Fall 2011	95%	6%	92%
Fall 2012	95%	6%	92%
Fall 2013	96%	4%	94%
Fall 2014	95%	6%	92%

¹ Calculated based on those who transfer out in good standing. To be in good standing, as defined by the Office of Student Services, a student must ordinarily maintain a cumulative average as mandated by their college and must not fall more than two courses behind the total number of courses a student of their status is expected to have completed. Any student who is permitted by the deans to continue enrollment in a full-time undergraduate program is considered to be in good standing.

² Calculated based on graduation rate at 150% of normal time (6 years).

Source: Institutional Research & Planning

COMPETITIVE FELLOWSHIPS AND AWARDS

Received by Undergraduates, AY2012-2021

J. William Fulbright Grant (Undergraduate)	128
Benjamin A. Gilman International Scholarship	86
U.S. Department of State Critical Language Scholarship	15
Barry M. Goldwater Scholarship	7
Beckman Scholarship	6
David L. Boren Scholarship	6
National Science Foundation Graduate Research Fellowship	6
Harry S. Truman Scholarship	5
Freeman-ASIA Scholarship	3
Lilly Fellows Program in the Humanities and the Arts	2
Winston Churchill Scholarship	1
George C. Marshall Scholarship	1
The Rhodes Scholarship	1
Udall Undergraduate Scholarship	1

Source: Institutional Research & Planning

ALUMNI & ADVANCEMENT

ALUMNI ASSOCIATION BOARD OF DIRECTORS 2021-2022

Eric J. Silva, '00
President

Danielle V. Auriemma, '10, M.A. '13
Vice President

Ned C. Roseberry, '93
Vice President

Arnold "Arnie" C. Sookram, '91
Vice President

Gloria "Glori" Alvarez, '88, P '16

Kathryn "Kate" Balch O'Neill, '08

Frantz M. Berthaud, '08

Wynndell Bishop '00, M.B.A. '07

Arivee Rozier-Byrd '05, J.D. '08

James J. Conners Jr. '92, M.A. '94, P '24

Source: Alumni Association

Kelly Mulcahy Dolan '94

Christopher "Kip" Doran, '68, P '00, '03
Chair, Past Presidents Council

Cathy Savage Eysie '85

Kathleen Powers Haley, '76, P '10, '16
Trustee Representative

Doreen C. Hope Esq., '80

Mario M. Powell, S.J., '03, M.Div. '14, S.T.L. '15

Michael P. Rodriguez '15

Michael J. Sherry '05

ALUMNI ASSOCIATION REGIONAL CHAPTERS 2021

Arizona Phoenix	Hawaii	Nebraska Omaha	Puerto Rico	International
California Los Angeles Northern California Orange County Sacramento San Diego	Illinois Chicago	Nevada Las Vegas New Hampshire	Rhode Island	China
Colorado Denver	Indiana Indianapolis	New Jersey New Jersey Jersey Shore	South Carolina	France
Connecticut Fairfield County Hartford	Kansas Kansas City	New York Buffalo Long Island New York City Northeast NY Rochester Westchester County	Tennessee Nashville	England
Delaware	Kentucky	North Carolina Charlotte Triangle	Texas Austin Dallas/Fort Worth Houston San Antonio	Germany
District of Columbia Washington	Louisiana New Orleans	Ohio Cleveland Columbus Cincinnati	Utah	Panama
Florida Central Florida Ft. Lauderdale Jacksonville Miami Palm Beach Sarasota Southwest Florida (Naples) Tampa/ St. Petersburg	Maine Portland	Oregon Portland	Vermont	Philippines
Georgia Atlanta	Maryland Baltimore	Pennsylvania Philadelphia Pittsburgh	Washington Seattle	Singapore
	Massachusetts Boston Cape Cod Western MA		Wisconsin Milwaukee	Spain
	Michigan Detroit			
	Minnesota			
	Missouri Kansas City St. Louis			

Note: We are no longer reporting Alumni Awards as of this year's Fact Book.
Source: Alumni Association

LIVING ALUMNI GEOGRAPHIC DISTRIBUTION

Summer 2021





Alabama	223	Nevada	302
Alaska	118	New Hampshire	4,324
Arizona	1,049	New Jersey	8,225
Arkansas	73	New Mexico	284
California	10,577	New York	16,725
Colorado	1,852	North Carolina	2,297
Connecticut	8,320	North Dakota	29
Delaware	308	Ohio	1,702
District of Columbia	1,627	Oklahoma	140
Florida	7,184	Oregon	824
Georgia	1,659	Pennsylvania	4,394
Guam	15	Puerto Rico	452
Hawaii	349	Rhode Island	3,344
Idaho	123	South Carolina	864
Illinois	3,560	South Dakota	52
Indiana	414	Tennessee	545
Iowa	149	Texas	2,998
Kansas	224	Utah	300
Kentucky	253	Vermont	954
Louisiana	382	Virgin Islands	28
Maine	2,589	Virginia	3,569
Maryland	3,188	Washington	1,623
Massachusetts	73,264	West Virginia	71
Michigan	964	Wisconsin	782
Minnesota	1,101	Wyoming	68
Mississippi	54	Total U.S.	175,549
Missouri	687	International	5,360
Montana	153	Unknown	9,717
Nebraska	194	Total Alumni	190,626

Note: Data as of June 2021.

Source: Information Services, University Advancement

LIVING ALUMNI GEOGRAPHIC DISTRIBUTION SUMMARY

Summer 2021

	No.	%	
Massachusetts	73,264	38.4%	
Other New England	19,531	10.2%	
Other U.S.	82,754	43.4%	
International	5,360	2.8%	
Unknown	9,717	5.1%	
Total Alumni	190,626	100.0%	

Source: Information Services, University Advancement

LIVING ALUMNI

By Primary School and Class, Summer 2021

Class	A&S	Ed.	Mgt.	Nursing	Newton	Adv.	Grad.	Grad.	Grad.	Grad.	Social	Law	STM ³	Hon. Deg.	EX Alum. ⁴	Total
					College	Stds. ¹	A&S	Mgt.	Ed. ²	Nurs. ²	Adv. Stds.					
1930	0	0	0	0	0	0	3	0	0	0	0	0	0	0	0	3
1931	0	0	0	0	0	1	0	0	0	0	0	0	0	0	3	4
1932	0	0	0	0	0	0	0	0	1	0	0	0	0	0	2	3
1933	0	0	0	0	0	0	0	0	0	0	0	0	1	0	1	2
1934	0	0	0	0	0	4	3	0	0	0	0	0	0	0	4	11
1935	3	0	0	0	0	5	3	0	1	0	0	2	0	0	3	17
1936	2	0	0	0	0	4	4	0	1	0	0	0	1	0	0	12
1937	6	0	0	0	0	5	1	0	0	0	0	3	0	0	3	18
1938	10	0	0	0	0	3	2	0	0	0	0	1	0	0	0	16
1939	1	0	0	0	0	2	2	0	0	0	0	1	0	0	3	9
1940	6	0	0	0	0	2	1	0	0	0	0	1	0	0	1	11
1941	7	0	0	0	0	8	0	0	0	1	0	1	0	0	0	17
1942	2	0	0	0	0	1	2	0	1	0	0	0	0	0	5	11
1943	5	0	4	0	0	3	1	0	0	0	0	2	1	0	0	16
1944	3	0	1	0	0	2	0	0	0	0	0	1	0	1	2	10
1945	5	0	0	0	0	4	0	0	0	0	0	1	0	1	0	34
1946	3	0	0	0	0	6	1	0	0	0	0	1	0	1	0	19
1947	9	0	0	0	0	1	1	0	2	0	0	1	1	3	0	21
1948	13	0	5	0	0	4	4	0	0	0	0	2	1	0	1	30
1949	40	0	10	0	0	9	7	0	1	0	0	6	1	1	0	78
1950	112	0	33	6	7	5	10	0	2	0	0	7	5	4	0	198
1951	120	0	54	8	14	11	15	0	4	0	0	6	7	2	1	255
1952	98	0	73	18	14	11	15	0	4	0	0	5	11	5	0	267
1953	108	0	59	14	16	12	16	0	9	0	0	14	4	4	4	272
1954	97	0	50	29	11	12	22	0	13	0	0	11	5	2	2	297
1955	86	0	63	39	22	28	27	0	13	0	0	6	6	7	1	311
1956	131	70	99	45	22	20	25	0	12	0	0	12	9	12	4	492
1957	146	61	101	55	30	13	18	0	12	0	0	9	12	7	2	501
1958	180	77	143	97	43	33	34	0	22	0	0	7	16	9	5	724
1959	210	67	151	74	55	29	28	0	12	3	0	11	19	6	1	722
1960	183	91	161	108	69	52	34	0	53	3	0	15	24	20	3	835
1961	173	53	174	95	78	34	46	0	24	4	0	18	31	23	2	773
1962	236	95	151	120	110	39	31	12	21	4	0	18	48	16	4	926
1963	344	132	208	122	127	32	84	18	51	7	0	19	46	16	2	1,225
1964	355	147	247	101	154	42	78	15	47	9	0	19	48	22	2	1,328
1965	325	142	260	106	119	41	83	19	59	4	0	28	67	35	3	1,331
1966	342	148	259	160	140	45	92	26	88	4	0	33	77	30	1	1,482
1967	382	169	307	143	128	47	185	28	97	10	0	40	77	21	1	1,675
1968	464	236	339	119	171	32	126	33	131	13	0	41	99	25	3	1,866
1969	458	211	340	97	169	48	181	23	188	19	0	36	109	25	2	1,954
1970	472	207	299	125	181	60	166	62	187	21	0	47	100	11	5	1,978
1971	466	251	326	145	159	45	164	52	224	24	0	73	119	2	2	2,092
1972	557	263	338	124	212	49	232	43	221	14	0	77	141	23	2	2,343
1973	558	229	287	136	214	47	185	53	214	34	0	69	178	28	2	2,268
1974	893	303	348	138	194	60	158	51	142	42	0	83	184	22	3	2,656
1975	852	273	303	186	192	77	166	59	225	47	0	95	160	49	3	2,696
1976	1,061	342	461	197	7	63	157	69	246	45	0	91	185	82	2	3,015
1977	960	286	421	161	0	61	120	62	162	44	0	89	200	61	3	2,646
1978	1,166	241	438	164	0	83	135	71	186	62	0	80	177	63	1	2,869
1979	1,050	211	482	192	0	88	121	107	201	56	0	100	207	48	2	2,872

LIVING ALUMNI

By Primary School and Class, Summer 2021 (cont.)

Class	A&S	Ed.	Mgt.	Nursing	Newton College	Adv. Stds. ¹	Grad. A&S	Grad. Mgt.	Grad. Ed. ²	Grad. Nurs. ²	Grad. Adv. Stds.	Social Work	Law	STM ³	Hon. Deg.	EX Alum. ⁴	Total
1980	1,136	166	455	198	0	85	118	113	210	72	0	111	207	49	2	6	2,928
1981	1,123	199	546	167	0	76	126	119	224	69	0	82	226	68	2	12	3,039
1982	1,187	189	544	173	0	90	126	115	213	98	0	82	199	51	1	10	3,078
1983	1,232	164	546	182	0	125	99	111	167	65	0	119	216	63	3	2	3,094
1984	1,340	139	523	133	0	119	106	120	148	39	1	109	215	69	0	10	3,071
1985	1,125	138	561	138	0	128	120	138	178	51	0	84	250	67	5	6	2,989
1986	1,232	149	577	148	0	121	132	138	173	46	0	114	213	86	5	5	3,139
1987	1,283	138	561	134	0	117	156	119	131	56	0	108	239	92	0	3	3,137
1988	1,262	159	536	122	0	99	123	184	178	68	0	105	225	103	3	5	3,172
1989	1,377	184	535	88	0	104	108	185	180	63	0	117	213	87	2	12	3,255
1990	1,371	166	505	85	0	137	147	190	195	65	0	95	204	113	3	5	3,281
1991	1,322	155	576	76	0	163	146	222	219	47	0	107	262	81	2	8	3,386
1992	1,485	183	571	80	0	174	246	280	225	56	0	126	230	80	2	4	3,742
1993	1,292	187	505	107	0	140	207	244	246	49	0	150	259	70	1	3	3,460
1994	1,239	192	496	95	0	139	212	229	325	44	0	153	245	64	3	6	3,442
1995	1,394	184	594	87	0	123	135	197	218	55	0	179	248	55	2	5	3,476
1996	1,307	165	549	119	0	118	187	296	286	45	0	162	231	70	3	6	3,544
1997	1,312	164	613	84	0	141	209	216	285	46	0	198	240	92	2	7	3,609
1998	1,353	210	576	80	0	135	158	272	249	36	17	201	242	89	5	7	3,630
1999	1,216	186	567	52	0	101	180	299	252	33	35	176	222	70	5	9	3,403
2000	1,374	223	642	65	0	107	165	297	274	47	44	154	245	73	4	10	3,724
2001	1,384	203	566	43	0	101	156	273	273	45	35	156	214	71	2	4	3,526
2002	1,376	195	570	63	0	97	159	334	246	41	25	142	224	60	4	13	3,549
2003	1,489	189	532	43	0	79	159	331	263	42	35	134	235	72	1	6	3,610
2004	1,327	199	542	50	0	117	144	345	303	51	33	147	247	59	2	21	3,587
2005	1,458	193	538	58	0	81	163	352	277	63	42	173	221	84	6	9	3,718
2006	1,385	190	495	81	0	89	177	333	276	60	39	172	265	63	3	10	3,638
2007	1,439	202	523	93	0	81	187	292	272	50	43	189	219	62	3	10	3,665
2008	1,443	191	511	96	0	92	166	308	242	58	38	193	248	76	1	13	3,676
2009	1,459	192	478	90	0	72	193	321	247	69	34	178	225	86	3	9	3,656
2010	1,476	193	481	98	0	93	167	320	264	95	29	203	245	78	2	10	3,754
2011	1,514	152	509	97	0	78	180	337	286	97	40	190	268	77	4	5	3,834
2012	1,492	191	447	96	0	100	131	323	327	110	35	196	233	109	2	3	3,795
2013	1,510	209	494	91	0	64	177	328	269	88	32	200	228	89	1	5	3,785
2014	1,506	189	460	90	0	97	152	331	288	91	31	205	239	88	2	2	3,771
2015	1,507	165	443	99	0	79	164	327	203	89	28	232	224	105	3	2	3,670
2016	1,421	192	538	98	0	54	168	341	237	78	31	239	198	97	3	1	3,696
2017	1,475	176	554	104	0	71	138	352	253	91	56	240	223	106	2	1	3,842
2018	1,538	153	590	115	0	64	194	364	281	73	116	245	210	97	3	0	4,043
2019	1,393	185	525	90	0	46	99	315	207	88	101	252	228	77	4	1	3,611
2020	1,433	170	555	114	0	73	150	304	261	96	174	188	240	87	0	0	3,845
2021	1,512	141	565	94	0	46	108	178	196	97	102	227	206	71	2	0	3,545
Total	70,199	11,815	29,489	7,340	2,658	5,499	9,327	11,596	12,924	3,192	1,196	8,005	12,055	3,996	176	1,159	190,626

¹ Formerly known as the Evening College.² Prior to June 1994, graduate degrees in Education and Nursing were granted by the Graduate School of Arts & Sciences.³ STM includes Weston Jesuit alumni.⁴ EX Alumni are individuals who attended Boston College without graduating.

Note: Alumni who received more than one degree from Boston College are counted by their primary (or first received) degree only. Data as of June 2021.

Source: Information Services, University Advancement

LIVING ALUMNI

By Gender and Class, Summer 2021

Class	Women	Men	Total
1930	3	0	3
1931	1	3	4
1932	1	2	3
1933	0	2	2
1934	6	5	11
1935	8	9	17
1936	7	5	12
1937	2	16	18
1938	1	15	16
1939	4	5	9
1940	2	9	11
1941	5	12	17
1942	4	7	11
1943	6	10	16
1944	3	7	10
1945	5	29	34
1946	6	13	19
1947	5	16	21
1948	4	26	30
1949	19	59	78
1950	33	165	198
1951	48	207	255
1952	50	217	267
1953	66	206	272
1954	78	219	297
1955	105	206	311
1956	175	317	492
1957	155	346	501
1958	272	452	724
1959	229	493	722
1960	346	489	835
1961	282	491	773
1962	380	546	926
1963	472	753	1,225
1964	505	823	1,328
1965	459	872	1,331
1966	581	901	1,482
1967	616	1,059	1,675
1968	687	1,179	1,866
1969	752	1,202	1,954
1970	814	1,164	1,978
1971	874	1,218	2,092
1972	976	1,367	2,343
1973	987	1,281	2,268
1974	1,265	1,391	2,656

Class	Women	Men	Total
1975	1,455	1,241	2,696
1976	1,561	1,454	3,015
1977	1,458	1,188	2,646
1978	1,468	1,401	2,869
1979	1,583	1,289	2,872
1980	1,636	1,292	2,928
1981	1,692	1,347	3,039
1982	1,788	1,290	3,078
1983	1,885	1,209	3,094
1984	1,777	1,294	3,071
1985	1,777	1,212	2,989
1986	1,834	1,305	3,139
1987	1,887	1,250	3,137
1988	1,853	1,319	3,172
1989	1,928	1,327	3,255
1990	1,878	1,403	3,281
1991	1,953	1,433	3,386
1992	2,072	1,670	3,742
1993	2,009	1,451	3,460
1994	1,913	1,529	3,442
1995	1,974	1,502	3,476
1996	1,931	1,613	3,544
1997	1,989	1,620	3,609
1998	2,063	1,567	3,630
1999	1,901	1,502	3,403
2000	2,087	1,637	3,724
2001	1,947	1,579	3,526
2002	1,936	1,613	3,549
2003	1,988	1,622	3,610
2004	1,971	1,616	3,587
2005	2,096	1,622	3,718
2006	2,025	1,613	3,638
2007	2,091	1,574	3,665
2008	2,045	1,631	3,676
2009	1,918	1,738	3,656
2010	2,083	1,671	3,754
2011	2,081	1,753	3,834
2012	2,127	1,668	3,795
2013	2,078	1,707	3,785
2014	2,102	1,669	3,771
2015	2,070	1,600	3,670
2016	2,074	1,622	3,696
2017	2,166	1,676	3,842
2018	2,272	1,771	4,043
2019	2,039	1,572	3,611
2020	2,130	1,715	3,845
2021	1,993	1,552	3,545
Total	101,883	88,743	190,626

Note: Data as of June 2021.

Source: Information Services, University Advancement

GIFTS TO THE UNIVERSITY

Total Private Gift Support

Source	2016-17	2017-18	2018-19	2019-20	2020-21
Alumni	\$78,056,218	\$72,533,577	\$80,173,855	\$139,423,803	\$95,838,399
Parents	\$37,665,586	\$25,365,557	\$23,795,509	\$19,525,471	\$17,544,189
Friends	\$4,742,306	\$7,072,235	\$28,238,422	\$8,323,655	\$8,237,674
Corporations	\$13,171,311	\$14,173,703	\$13,215,580	\$14,371,814	\$11,466,254
Foundations	\$5,909,224	\$5,351,455	\$13,085,725	\$16,428,220	\$17,362,834
Associations	\$3,474,066	\$1,896,726	\$2,451,607	\$1,949,354	\$1,839,263
Total Gifts	\$143,018,711	\$126,393,253	\$160,960,698	\$200,022,317	\$152,288,613

Note: Gifts represent cash received during the fiscal year, which runs from June 1 to May 31. Data as of June 2021.
Source: Information Services, University Advancement

TOTAL PRIVATE GIFT SUPPORT (IN MILLIONS)

Fiscal Years 2012-2021

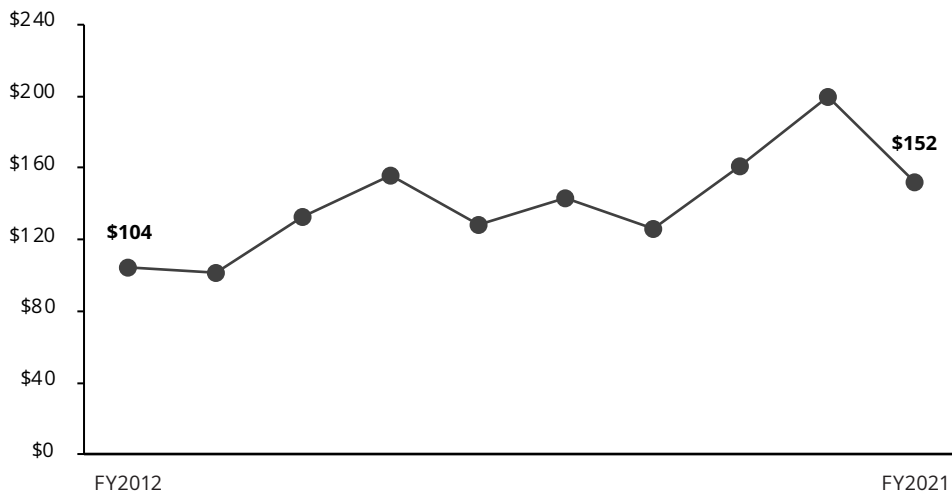
**INDIVIDUAL DONORS**

By Giving Club

1863 Society	Level of Gift	2016-17	2017-18	2018-19	2019-20	2020-21
Monan Circle	\$25,000+	515	494	525	587	523
Gasson Circle	\$10,000-\$24,999	649	599	608	527	604
Fulton Circle	\$5,000-\$9,999	616	603	638	545	577
Bapst Circle	\$2,500-\$4,999	786	866	801	713	682
McElroy Circle	\$1,000-\$2,499	2,613	2,618	2,596	2,402	2,263
Other giving	\$1-\$999	37,202	34,501	34,272	30,933	28,256
Total Individual Donors		42,381	39,681	39,440	35,707	32,905

Note: Includes alumni, parents, and friends. Excludes corporations and foundations. Data as of June 2021.
Source: Information Services, University Advancement

ALUMNI DONORS

By Primary School and Class, 2020-2021

Class	A&S	Ed.	Mgt.	Nurs.	Newton College	Adv. Stds. ¹	Grad. A&S	Grad. Mgt.	Grad. Ed. ²	Grad. Nurs. ²	Grad. Adv. Stds.	Social Work	Law	STM ³	Hon. Deg.	EX Alum. ⁴	Total
1933	1	-	-	-	-	-	-	-	-	-	-	-	-	-	-	-	1
1941	1	-	-	-	-	-	-	-	-	-	-	-	-	-	-	-	1
1945	-	-	-	-	-	-	-	-	-	-	-	1	-	-	-	-	1
1948	1	-	2	-	-	-	-	-	-	-	-	-	-	-	-	-	3
1949	8	-	2	-	-	-	-	-	-	-	-	-	-	-	-	-	10
1950	17	-	3	-	1	-	-	-	-	-	-	1	-	-	-	-	22
1951	26	-	8	-	-	1	1	-	1	-	-	1	-	-	-	-	38
1952	17	-	18	3	4	1	-	-	-	-	-	1	-	1	-	-	45
1953	31	-	13	1	1	1	-	-	2	-	-	-	-	-	-	-	49
1954	29	-	17	5	3	2	3	-	1	-	-	-	1	-	-	-	61
1955	22	-	13	11	1	3	3	-	-	-	-	1	-	1	-	1	56
1956	32	12	27	9	5	-	3	-	1	-	-	1	2	-	-	-	92
1957	39	12	24	12	7	1	1	-	3	-	-	-	4	1	-	-	104
1958	38	21	35	14	7	1	8	-	3	-	-	1	3	-	-	-	131
1959	54	20	33	24	11	3	1	-	2	-	-	2	4	-	-	1	155
1960	50	26	39	20	19	7	4	-	5	-	-	4	6	2	-	-	182
1961	52	21	47	26	17	2	10	-	3	-	-	2	9	1	-	1	191
1962	54	27	34	29	18	4	3	-	1	-	-	4	9	1	-	-	184
1963	92	31	45	17	19	7	9	4	3	-	-	6	13	-	-	-	246
1964	99	35	50	27	24	4	11	3	6	-	-	1	13	2	-	2	277
1965	83	37	54	22	19	6	11	1	6	-	-	5	9	4	-	1	258
1966	90	44	74	51	34	4	12	5	9	1	-	8	12	3	-	-	347
1967	88	31	58	42	18	2	20	3	6	1	-	6	22	3	-	-	300
1968	108	50	63	25	35	4	8	5	16	1	-	7	18	-	-	1	341
1969	107	43	56	29	26	10	19	7	18	2	-	8	35	1	-	3	364
1970	108	43	57	29	43	14	12	6	10	3	-	5	27	-	-	1	358
1971	102	63	79	34	30	3	18	8	16	4	-	12	24	-	-	-	393
1972	123	56	54	33	17	4	12	2	13	3	-	10	29	2	-	-	358
1973	107	45	46	27	22	5	28	7	24	4	-	8	34	1	-	1	359
1974	171	33	55	18	21	9	13	5	7	7	-	9	36	-	-	1	385
1975	142	37	45	24	25	8	13	7	11	5	-	9	44	1	-	1	372
1976	172	49	81	30	-	7	14	14	23	6	-	13	41	2	-	-	452
1977	157	43	60	28	-	11	7	7	17	3	-	4	48	3	-	3	391
1978	166	25	74	25	-	9	18	14	11	6	-	3	38	3	-	1	393
1979	145	27	79	18	-	2	17	17	12	5	-	5	30	-	-	-	357
1980	176	20	89	21	-	8	12	9	16	8	-	5	31	1	-	-	396
1981	227	33	132	28	-	9	11	17	18	8	-	3	47	-	-	-	533
1982	188	25	113	20	-	11	4	19	9	7	-	7	33	-	-	1	437
1983	176	23	101	21	-	5	4	11	14	4	-	4	37	1	-	-	401
1984	211	22	121	15	-	10	14	9	12	2	-	6	54	4	-	-	480
1985	192	18	94	15	-	10	5	6	9	4	-	2	54	-	-	-	409
1986	245	21	144	27	-	12	10	11	5	2	-	2	38	6	-	-	523
1987	200	20	134	17	-	15	8	11	2	4	-	2	46	2	-	-	461
1988	220	24	106	19	-	9	8	13	15	2	-	5	35	1	-	-	457
1989	239	38	114	15	-	12	5	13	10	4	-	1	34	3	-	1	489
1990	245	28	119	7	-	14	9	14	11	3	-	5	37	11	-	-	503
1991	303	29	138	15	-	10	11	24	18	2	-	5	46	5	-	-	606
1992	273	22	137	12	-	16	19	27	15	3	-	3	43	4	-	2	576
1993	241	39	129	13	-	9	14	28	14	5	-	8	28	1	-	-	529
1994	220	36	123	9	-	10	10	22	23	3	-	4	35	4	-	1	500

ALUMNI DONORS

By Primary School and Class, 2020-2021 (cont.)

Class	A&S	Ed.	Mgt.	Nurs.	Newton College	Adv. Stds. ¹	Grad. A&S	Grad. Mgt.	Grad. Ed. ²	Grad. Nurs. ²	Grad. Adv. Stds.	Social Work	Law	STM ³	Hon. Deg.	EX Alum. ⁴	Total
1995	273	34	138	5	-	13	7	23	17	6	-	12	46	2	-	-	576
1996	273	27	144	23	-	8	13	24	27	5	-	4	29	4	-	-	581
1997	209	28	141	16	-	11	10	23	12	1	-	4	27	8	-	-	490
1998	252	41	109	17	-	12	6	24	10	1	1	6	37	5	1	1	523
1999	212	37	101	5	-	8	6	31	16	7	2	4	21	4	-	-	454
2000	251	30	141	9	-	3	8	27	12	2	3	2	49	1	-	-	538
2001	286	49	150	9	-	5	6	31	10	2	1	7	33	6	-	-	595
2002	250	35	120	7	-	7	10	25	14	3	1	3	24	2	-	2	503
2003	266	25	119	8	-	10	3	23	12	3	4	3	17	7	-	1	501
2004	234	33	131	11	-	6	9	37	12	3	2	5	26	3	-	-	512
2005	258	37	140	11	-	7	5	38	14	6	4	2	23	11	-	1	557
2006	322	49	141	10	-	8	5	26	13	3	4	2	35	5	-	-	623
2007	274	33	120	17	-	4	9	27	17	3	1	7	20	5	-	1	538
2008	271	44	132	13	-	5	9	18	11	1	1	1	30	5	-	-	541
2009	278	42	107	19	-	1	5	27	11	5	3	3	29	7	-	-	537
2010	302	43	109	15	-	4	6	16	9	5	2	2	48	3	-	-	564
2011	337	43	143	13	-	4	4	21	11	3	2	3	26	3	1	-	614
2012	258	34	103	14	-	8	1	21	14	5	2	2	17	8	1	-	488
2013	228	31	91	11	-	4	3	15	10	6	4	3	21	5	-	1	433
2014	225	39	91	13	-	5	7	23	11	2	1	2	22	2	-	1	444
2015	229	25	87	18	-	7	5	21	3	3	3	7	28	3	-	-	439
2016	227	46	113	28	-	5	2	12	6	3	-	5	23	3	-	-	473
2017	217	31	103	14	-	6	3	10	12	2	2	2	17	3	1	-	423
2018	222	16	105	15	-	2	4	11	7	5	3	4	21	5	-	-	420
2019	193	34	108	9	-	-	-	9	2	-	5	2	27	2	1	-	392
2020	159	26	85	13	-	1	3	10	6	1	7	2	24	4	-	-	341
2021	762	78	320	57	-	1	-	5	4	2	2	2	157	1	1	-	1,392
Total	13,156	2,219	6,531	1,287	427	450	572	927	724	200	60	301	1,986	192	6	31	29,069

¹ Formerly known as the Evening College.² Prior to June 1994, graduate degrees in Education and Nursing were granted by the Graduate School of Arts & Sciences.³ STM includes Weston Jesuit alumni.⁴ EX Alumni are individuals who attended Boston College without graduating.

Note: Alumni who received more than one degree from Boston College are counted by their primary degree only. These figures include donors with soft dollar credit. Deceased alumni are included. Data as of June 2021.

Source: Information Services, University Advancement

PHYSICAL PLANT

BUILDINGS RELATED TO BOSTON COLLEGE OPERATIONS

Location and Primary Use, Spring 2021

Name	Location	Primary Use	Date	Gross
			Constructed or Acquired	Square Footage ¹
Alumni Stadium	2604 Beacon St.	Sports	1957	367,061
Bapst Library	89 College Rd.	Library	1928	69,623
Barat House	885 Centre St.	Administrative & Auxiliary	1974	24,140
Bea House & Garage ²	176 Commonwealth Ave.	Jesuit Residence	1965	5,164
Beacon St. Parking Garage	2599 Beacon St.	General Parking Facility	1979	279,354
Bellarmino House	150 Howard Gleason Rd.	Administrative	2017	13,934
Bellarmino House - Boat House	150 Howard Gleason Rd.	Administrative	2017	299
Bellarmino House - Cottage	150 Howard Gleason Rd.	Administrative	2017	1,248
Bellarmino House - Pool House	150 Howard Gleason Rd.	Administrative	2017	168
Botolph House	18 Old Colony Rd.	Administrative	1967	7,136
Bourneuf House & Garage	84 College Rd.	Administrative	1985	4,910
Bowman House & Garage	72 College Rd.	Administrative	1970	3,840
Brighton Maintenance Building	197 Foster St.	Maintenance Garage	2004	15,408
Brock House	78 College Rd.	Administrative	1972	4,146
Cadigan Alumni Center	2121 Commonwealth Ave.	Administrative	2007	68,729
Campion Hall	235 Beacon St.	Academic & Administrative	1955	112,473
Canisius House	67 Lee Rd.	Residence	1966	3,761
Carney Hall	281 Beacon St.	Academic & Administrative	1962	100,990
Cheverus Hall	127 Hammond St.	Student Residence	1960	32,077
Claver Hall	40 Tudor Rd.	Student Residence	1955	16,702
Commonwealth Ave. Parking Garage	40 St. Thomas More Rd.	General Parking Facility	1994	328,972
Margot Connell Recreation Center	200 St. Thomas More Rd.	Sports & Administrative	2019	247,023
Connolly Carriage House	300 Hammond St.	Academic	1975	7,035
Connolly Faculty Center	300 Hammond St.	Academic	1975	13,799
Connors Family Retreat & Conference Center	Dover, MA	Auxiliary	2004	65,230
Connors Family Retreat & Conference Center - Annex	Dover, MA	Auxiliary	2004	5,514
Connors Family Retreat & Conference Center - Pavilion	Dover, MA	Auxiliary	2004	2,026
Silvio O. Conte Forum	2601 Beacon St.	Sports & Administrative	1988	274,485
John M. Corcoran Commons	60 St. Thomas More Rd.	Dining & Auxiliary	1994	63,743
Cottage Garage	885 Centre St.	Maintenance Garage	1974	1,223
Cushing House	851 Centre St.	Student Residence	1974	25,709
Daly House & Garage	262 Beacon St.	Residence	1981	5,897
Dance Studio	2115 Commonwealth Ave.	Student Services	2004	11,122
Devlin Hall	255 Beacon St.	Academic & Administrative	1924	89,731
Donaldson House	90 College Rd.	Administrative	1975	3,910
Duchesne East/West	833 Centre St.	Student Residence	1974	53,513
Faber House	102 College Rd.	Academic	1938	3,081
Fenwick Hall	46 Tudor Rd.	Student Residence	1960	49,087
Fish Field House	12 Chestnut Hill Driveway	Sports & Administrative	2018	125,983
Fitzpatrick Hall	137 Hammond St.	Student Residence	1960	38,749
Flanagan House	4 Quincy Rd.	Academic	2002	4,801
Fulton Hall	257 Beacon St.	Academic & Administrative	1948	126,088
Gabelli Hall	80 Commonwealth Ave.	Student Residence	1988	69,844
Gasson Hall	259 Beacon St.	Academic & Administrative	1913	72,610
Gonzaga Hall	149 Hammond St.	Student Residence	1958	54,138
Greycliff Hall	2051 Commonwealth Ave.	Student Residence	1969	12,318
Haley Carriage House	47 St. one Ave.	Child Care Center	1969	5,081
Haley House	314 Hammond St.	Academic & Administrative	1969	9,294
Hardey House	855 Centre St.	Student Residence	1974	40,152
Harrington Athletics Village - Baseball	149 Lake St.	Sports	2018	6,364
Harrington Athletics Village - Recreation Storage	149 Lake St.	Sports	2018	479
Harrington Athletics Village - Softball	149 Lake St.	Sports	2018	4,330
Harrington Athletics Village - Support Building	149 Lake St.	Sports & Administrative	2018	3,342
Heffernan House & Garage	110 College Rd.	Administrative	1997	4,756
Higgins Hall	231 Beacon St.	Academic & Administrative	1966	234,722
Hopkins House	116 College Rd.	Administrative	1968	4,274
Hovey House	258 Hammond St.	Academic & Administrative	1971	11,148

BUILDINGS RELATED TO BOSTON COLLEGE OPERATIONS

Location and Primary Use, Spring 2021 (cont.)

Name	Location	Primary Use	Date Constructed or Acquired	Gross Square Footage ¹
Ignacio Hall	100 Commonwealth Ave.	Student Residence	1973	121,629
Joyce House	31 Lawrence Ave.	Administrative	1979	5,101
Kenny-Cottle Library	899 Centre St.	Library & Administrative	1974	52,876
Keyes North/South	891 Centre St.	Student Residence	1974	65,266
Kostka Hall	149 Hammond St.	Student Residence	1957	30,704
Law East Wing	885 Centre St.	Academic	1999	49,109
Law Library	893 Centre St.	Library	1996	83,017
Lawrence House	122 College Rd.	Administrative	1968	4,360
Loyola Hall	42 Tudor Rd.	Student Residence	1955	23,348
Lyons Hall	263 Beacon St.	Academic & Administrative & Dining	1951	85,237
Maloney Hall	21 St. Thomas More Rd.	Academic & Administrative	2002	154,506
Manresa House & Garage	58 College Rd.	Academic & Administrative	2010	4,176
Mary House	881 Centre St.	Academic	1974	4,265
McElroy Commons	325 Beacon St	Dining & Administrative	1960	137,905
McGuinn Hall	275 Beacon St	Academic & Administrative	1968	143,310
Medeiros Townhouses	60 Tudor Rd.	Student Residence	1971	22,538
Eugene F. Merkert Chemistry Center	2609 Beacon St.	Academic & Administrative	1991	116,601
Modular Apartments	100 St. Thomas More Rd.	Student Residence	1970	98,180
Murray Carriage House	292 Hammond St.	Academic	1967	2,618
Murray House	292 Hammond St.	Student Services	1967	8,490
O'Connell House	185 Hammond St.	Student Services	1938	32,156
Thomas P. O'Neill, Jr. Library	130 Commonwealth Ave.	Central Research Library	1984	206,910
Pete Frates Center	149 Lake St.	Sports	2020	31,963
Pine Manor (PM) Abercrombie Fine Arts Wing	400 Heath St.	Academic	2020	7,683
PM Annenberg Library	400 Heath St.	Central Research Library	2020	26,031
PM Ashby Campus Center	400 Heath St.	Student Services & Dining Services	2020	34,981
PM Barn	400 Heath St.	Maintenance Garage	2020	15,962
PM Dane Science Building	400 Heath St.	Academic & Administrative	2020	7,629
PM East Village Bldgs 1-6	400 Heath St.	Student Residence	2020	42,475
PM Ellsworth Hall Center	400 Heath St.	Student Services & Academic	2020	32,769
PM Ferry Administration Building	400 Heath St.	Administrative	2020	36,678
PM Gymnasium	400 Heath St.	Sports	2020	18,514
PM Halden Hall	400 Heath St.	Academic & Administrative	2020	18,775
PM Information Booth	400 Heath St.	Administrative	2020	69
PM South Village Bldgs 1-6	400 Heath St.	Student Residence	2020	45,379
PM Southwest Hall	400 Heath St.	Student Residence	2020	11,812
PM Ann Papajohn Vassilou Child Study Ctr	400 Heath St.	Child Care Center	2020	5,637
PM West Village Bldgs 1-6	400 Heath St.	Student Residence	2020	42,553
Quonset Hut	877 Centre St.	Sports	1974	5,964
Rahner House	96 College Rd.	Administrative	1952	2,799
Reservoir Apartments	2000 Commonwealth Ave.	Student Residence	2008	288,433
Robsham Theater Arts Center	50 St. Thomas More Road	Student Services & Academic	1981	31,906
Roncalli Hall	200 Hammond St.	Student Residence	1965	40,674
Rubenstein Hall	90 Commonwealth Ave.	Student Residence	1973	123,625
Service Building	225 Beacon St.	Academic & Administrative	1948	43,226
Shaw House	372 Beacon St.	Student Residence	1962	9,218
Simboli Hall	9 Lake St.	Academic & Administrative	2004	64,845
Southwell Hall	38 Commonwealth Ave.	Administrative	1937	12,338
St. Clement's Hall	197 & 201 Foster St.	Administrative	2004	102,716
St. Mary's Hall	140 Commonwealth Ave.	Jesuit Residence & Academic	1917	126,175
Stayer Hall	110 St. Thomas More Rd.	Student Residence	2004	104,278
Stokes Hall	307 Beacon St.	Academic & Administrative	2012	199,797
Stuart House and the James W. Smith Wing	899 Centre St.	Academic & Administrative & Dining	1974	104,861
Thomas More Apartments	2150 Commonwealth Ave.	Student Residence	2017	239,667
Trinity Chapel (Newton)	883 Centre St.	Chapel	1974	20,578
Vanderslice Hall	70 St. Thomas More Rd.	Student Residence	1993	119,492
Vouté Hall	110 Commonwealth Ave.	Student Residence	1988	87,189

BUILDINGS RELATED TO BOSTON COLLEGE OPERATIONS

Location and Primary Use, Spring 2021 (cont.)

Name	Location	Primary Use	Date Constructed or Acquired	Gross Square Footage¹
Michael P. Walsh Hall	150 St. Thomas More Dr.	Student Residence & Dining	1980	205,720
Waul House	270 Hammond St.	Administrative	2000	16,406
Welch Hall	182 Hammond St.	Student Residence	1965	40,724
Weston Observatory	Weston, MA	Research & Administrative	1948	19,076
Williams Hall	144 Hammond St.	Student Residence	1965	40,738
Xavier Hall	44 Tudor Rd.	Student Residence	1955	16,706
Yawkey Athletics Center	2597 Beacon St.	Sports & Administrative	2004	73,779
	3 Lake St.	Administrative	2006	19,848
	10 St.one Ave.	Academic & Administrative	2008	6,394
	10 Wade St. & Garage	Residence	2012	4,314
	11 Chestnut Hill Rd. & Garage	Residence	2000	5,334
	14 Lane Park & Garage	Residence	2012	4,681
	14 Mayflower Rd. & Garage	Administrative	1999	5,276
	16 Wade St. & Garage	Residence	2020	5,387
	18 Lane Park & Garage	Residence	2012	2,366
	18 Quincy Rd.	Residence	2015	3,917
	18 Wade St. & Garage	Residence	2006	6,349
	19 Lawrence Ave.	Residence	2019	4,112
	19 Mayflower Rd. & Garage ²	Jesuit Residence	2004	4,442
	22 Stone Ave. & Garage	Administrative	1999	4,758
	24 Mayflower Rd. & Garage	Residence	2004	4,461
	24 Quincy Rd.	Academic	1998	4,317
	24 Wade St. & Garage	Residence	2006	5,523
	25 Lawrence Ave. & Garage	Administrative	1993	5,180
	26 Lane Park	Residence	2009	4,745
	29 Mayflower Rd. & Garage	Residence	2006	4,872
	29 Wade St. & Garage	Residence	2020	4,576
	30 Old Colony Rd. ²	Jesuit Residence	2005	5,137
	30 Quincy Rd. ²	Jesuit Residence	1999	4,534
	30 Wade St. & Garage	Residence	2006	6,862
	31 Lawrence Ave. Garage	Administrative	1996	1,985
	32 Mayflower Rd. & Garage	Residence	2002	4,833
	34 Lane Park & Garage	Residence	2012	6,183
	36 College Rd.	Administrative	1974	3,806
	36 Quincy Rd. & Garage	Residence	2017	4,845
	37 Wade St.	Residence	2015	2,970
	40 Lane Park & Garage	Residence	2012	2,919
	40 Old Colony Rd. & Garage ²	Jesuit Residence	2001	6,400
	42 St. Stephens Green	Administrative	2000	8,488
	43 St. Stephens Green	Administrative	2000	7,951
	48 Old Colony Rd. & Garage	Residence	2006	4,521
	50 College Rd. & Garage	Administrative	1996	4,303
	50 Quincy Rd. & Garage	Residence	2015	5,051
	54 Old Colony Rd. & Garage	Residence	2010	4,618
	55 Lee Rd.	Administrative	1978	7,363
	60 Old Colony Rd.	Residence	2008	3,626
	60 Priscilla Rd.	Residence	2005	3,919
	66 Commonwealth Ave.	Student Residence	1989	58,478
	66 Lee Rd.	Residence	1999	5,479
	66 Priscilla Rd. & Garage	Residence	2009	7,557
	90 St. Thomas More Rd.	Student Residence	1993	110,488
	117 Lake St.	Library	2007	51,846
	129 Lake St.	Administrative	2007	90,645
	130 Beacon St.	Residence	2002	9,340
	136 Beacon St. & Garage	Residence	2004	4,097
	142 Beacon St.	Administrative	1997	3,446

BUILDINGS RELATED TO BOSTON COLLEGE OPERATIONS

Location and Primary Use, Spring 2021 (cont.)

Name	Location	Primary Use	Date Constructed or Acquired	Gross Square Footage ¹
	188 Beacon St. & Garage	Academic	1989	5,774
	194 Beacon St. & Garage	Academic	1996	5,628
	214 Beacon St. & Garage	Residence	2015	10,180
	284 Foster St.	Residence	2021	11,182
	300 Hammond Pond Parkway	Administrative & Student Services	2017	59,913
	350 Beacon St.	Residence	2001	3,329
	358 Beacon St. & Garage	Residence	2015	4,107
	825 Centre St.	Administrative & Student Services	1974	15,628
	2012 Commonwealth Ave.	Residence	2011	801
	2101 Commonwealth Ave.	Museum & Auxiliary	2004	30,050
	2125 Commonwealth Ave.	Administrative	2007	15,811
Total Gross Square Footage³				7,897,823

¹ Gross Square Footage (GSF) excludes all void areas such as "open to below" atrium type space.

² GSF includes property leased to the Jesuit Community of Boston College.

³ Total GSF excludes Jesuit owned property.

Note: The above statistics exclude properties leased to Boston College. Statistics include only properties owned by Boston College as of May 31, 2021.

Source: Institutional Research & Planning

BOSTON COLLEGE LAND AND BUILDINGS

Spring 2021

	Building Gross Square Footage ¹	Acres ²
Chestnut Hill Campus		
Upper Campus	447,559	13
Middle Campus	2,486,289	50
Lower Campus	2,824,637	53
Total Chestnut Hill Campus	5,758,485	116
Brighton Campus	887,107	69
Newton Campus	546,301	40
Pine Manor Campus	346,947	50
Outlying Properties		
300 Hammond Pond Parkway	59,913	8
Chestnut Hill	175,136	15
Cohasset	15,649	9
Dover	72,770	79
Weston	19,076	19
Dublin, Ireland	16,439	<1
Total Outlying Properties	358,983	129
Total Properties Owned by Boston College	7,897,823	405

CHESTNUT HILL CAMPUS Spring 2021

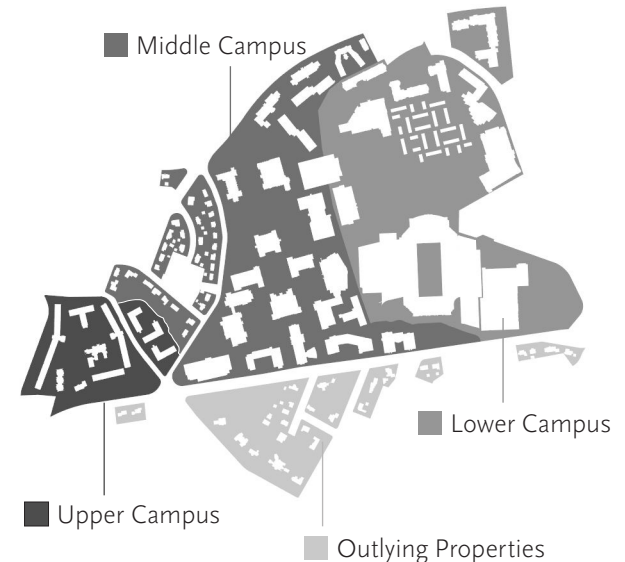

¹ GSF excludes all void areas such as "open to below" atrium type space. GSF includes property leased to the Jesuit Community of Boston College. Total GSF excludes Jesuit owned property. The above statistics exclude properties leased to Boston College.

² Acreage includes all Boston College owned parcels.

Note: Statistics are as of May 31, 2021.

Source: Institutional Research & Planning (square footage) and Facilities Management (acreage and map)

FACILITY CAPACITIES

Spring 2021

Lecture/Event Facility & Location	Standard Seating
Auditoriums	
300 Hammond Pond Parkway 102	748
Devlin Hall 008	300
Devlin Hall 026	62
Devlin Hall 101	99
Devlin Hall 110	250
Fulton Hall 511	198
Gasson Hall 305 (Fulton Debate)	92
Higgins 300	155
McGuinn Hall 121	251
Robsham Theater Arts Center	561
Stokes Hall S195	88
Athletics	
Alumni Stadium	44,500
Main Arena, Conte Forum	9,160
Power Gymnasium, Conte Forum	975
The Shea Room, Conte Forum	100
Fish Field House	750
Multi-Activity Court, Margot Connell Recreation Center	1,500
Pool Viewing Area, Margot Connell Recreation Center	250
Tennis Courts, Margot Connell Recreation Center	530
Wood Courts, Margot Connell Recreation Center	800
Baseball Field, Harrington Athletics Village, Brighton Campus	1,000
Softball Field, Harrington Athletics Village, Brighton Campus	300
Lacrosse and Soccer Field, Newton Campus	800
Field Hockey Field, Newton Campus	300
Event Spaces	
Boston Room, Corcoran Commons	30
Heights Room, Corcoran Commons	180
Newton Room, Corcoran Commons	30
Gasson Hall 100	150
McElroy Conference Room	48
McGuinn Hall 521	50
Stokes N203	24
Walsh Function Room	80
Murray Room, Yawkey Center	200
2101 Commonwealth Ave. 104, Brighton Campus	24
2101 Commonwealth Ave. 105, Brighton Campus	24
2101 Commonwealth Ave. 107, Brighton Campus	32
2101 Commonwealth Ave. 109, Brighton Campus	32
2101 Commonwealth Ave. 111, Brighton Campus	56
Barat House, Main/Dining Room, Newton Campus	64

Note: Capacities may vary based on function type to meet safety permit requirements. Facilities may not be available to all groups. Starting with this edition, record of auditoriums represents rake floor rooms with fixed seating. Case study rooms are not included. Standard seating capacity is fixed seating, not including ADA void locations. Sources: Office of Student Services, Athletics, Margot Connell Recreation Center, Facilities Management, Institutional Research & Planning.

SUMMARY OF BUILDING USE

Spring 2021

Building Use	Number of Buildings
Academic & Administrative ¹	30
Academic & Administrative & Dining	3
Administrative & Auxiliary	37
Auxiliary & Dining	1
Jesuit Residence ²	5
Jesuit Residence & Academic	1
Miscellaneous Use ³	70
Student Residence ⁴	33
Student Residence & Dining	1
Total	181

¹ Includes Weston Observatory.

² Excludes property owned by the Jesuit Community of Boston College.

³ Includes chapels, libraries, garages, museum, sports facilities, student services, theater, child care center, and residences.

⁴ Keyes North and South are considered one building; Duchesne East and West are considered one building; Modulares are considered one building; Pine Manor East Village Buildings 1 to 6 are considered one building; Pine Manor South Village Buildings 1 to 6 are considered one building; Pine Manor West Village Buildings 1 to 6 are considered one building.

Note: The above statistics exclude leased properties used in University operations. Statistics include only properties owned by Boston College as of May 31, 2021.

Source: Institutional Research & Planning

Arts on Campus

At Boston College, the arts are represented in a wide variety of academic, extracurricular, and community programming. This includes courses, organizations, clubs, ensembles, exhibitions, and public performances. The arts are showcased throughout the campus, in spaces such as Robsham Theatre, McMullen Museum, Conte Forum, Carney Hall, Devlin Hall, and Gasson Hall.

CLASSROOMS

Spring 2021

Building	Number of Classrooms	Number of Stations
Carney Hall	9	428
Campion Hall	12	555
Devlin Hall	9	677
Fulton Hall	21	1,208
Gasson Hall	20	877
Higgins Hall	8	473
Law East Wing	6	635
Lyons Hall ¹	7	285
McGuinn Hall	7	401
Merkert Chemistry Center	3	246
O'Neill Library	7	233
Simboli	4	164
Stokes Hall	36	1,114
Stuart House	10	525
Total	159	7,821

¹ Lyons 406 is currently not used by Student Services.

Note: The above statistics exclude leased properties used in University operations.

Statistics include only properties owned by Boston College as of May 31, 2021.

Source: Institutional Research & Planning

DINING FACILITIES

Spring 2021

Dining Hall	Location
Carney's Dining Room	McElroy Commons
The Eagle's Nest	McElroy Commons
CoRo Cafe & Market	McElroy Commons
Faculty Dining Room ¹	McElroy Commons
The Chocolate Bar	Stokes Hall
Hillside Cafe	Maloney Hall
Welch Dining Hall	Lyons Hall
The Bean Counter	Fulton Hall Atrium
Lower Live	Corcoran Commons
FRESH to Table @ Addie's	Corcoran Commons
The Market @ Corcoran	Corcoran Commons
Stuart Dining Hall	Stuart House, Newton Campus
Legal Grounds Cafe & Market café 129	Stuart House, Newton Campus 129 Lake Street, Brighton Campus

¹ The Faculty Dining Room also operates as an event space.

Note: All facilities are on the Chestnut Hill campus unless otherwise noted.

Source: Facilities Management and Dining Services

BOSTON COLLEGE JESUIT COMMUNITY OWNED PROPERTIES

Location and Primary Use, Spring 2021

Name	Location	Date Constructed or Acquired	Gross Square Footage¹
Roberts House & Garage	246 Beacon St.	1989	8,583
Faber Jesuit Community	188 Foster St.	2010	8,055
Faber Jesuit Community	190 Foster St.	2010	12,661
Faber Jesuit Community	192 Foster St.	2010	12,661
Faber Jesuit Community	194 Foster St.	2010	10,370
Faber Jesuit Community	196 Foster St.	2010	12,667
Total Gross Square Footage			64,997

¹ GSF excludes all void areas such as "open to below" atrium type space.

Note: The primary use of all properties listed is Jesuit Residence. Statistics only include properties owned by the Jesuit Community of Boston College as of May 31, 2021.

Source: Institutional Research & Planning

ATHLETIC AND RECREATION**OUTDOOR FIELDS**

Spring 2021

Chestnut Hill Campus

Commander Shea Field - Athletic and Recreation Field

Chamberlin Practice Field - Athletic Field

Brighton Campus

Harrington Athletics Village - Baseball Field

Harrington Athletics Village - Softball Field

Harrington Athletics Village - Recreation Field

Newton Campus

Lacrosse and Soccer Field

Field Hockey Field

Source: Institutional Research & Planning

RESIDENCE HALL STATISTICS

By Building, Spring 2021

Residence Hall	Address	Living Units	Residents	Staff¹	Total
Chestnut Hill Campus					
Upper Campus					
Cheverus Hall	127 Hammond Street	66	128	5	133
Claver Hall	40 Tudor Road	40	77	3	80
Fenwick Hall	46 Tudor Road	97	193	8	201
Fitzpatrick Hall	137 Hammond Street	89	173	7	180
Gonzaga Hall	149 Hammond Street	98	191	7	198
Kostka Hall	149 Hammond Street	81	133	5	138
Loyola Hall	42 Tudor Road	57	105	4	109
Medeiros Townhouses	60 Tudor Road	51	94	3	97
Roncalli Hall	200 Hammond Street	81	146	4	150
Shaw Hall	372 Beacon Street	7	17	1	18
Welch Hall	182 Hammond Street	92	174	5	179
Williams Hall	144 Hammond Street	81	158	4	162
Xavier Hall	44 Tudor Road	50	89	4	93
		890	1,678	60	1,738
Lower Campus					
Gabelli Hall	80 Commonwealth Avenue	40	146	3	149
Greycliff Hall	2051 Commonwealth Avenue	30	32	2	34
Ignacio Hall	100 Commonwealth Avenue	70	363	6	369
Modulars	St. Thomas More Road	76	415	9	424
Reservoir Apartments	2000 Commonwealth Avenue	179	486	14	500
Rubenstein Hall	90 Commonwealth Avenue	68	363	6	369
Stayer Hall	110 St. Thomas More Road	48	282	5	287
Thomas More Apartments	2150 Commonwealth Avenue	90	450	11	461
Joseph & Mae Vanderslice Hall	70 St. Thomas More Road	61	380	10	390
Vouté Hall	110 Commonwealth Avenue	57	200	4	204
Michael P. Walsh Hall	150 St. Thomas More Road	141	745	16	761
66 Commonwealth Avenue	66 Commonwealth Avenue	105	200	6	206
90 St. Thomas More Road	90 St. Thomas More Road	60	355	8	363
		1,025	4,417	100	4,517
Newton Campus					
Cushing House	851 Centre Street	64	112	5	117
Duchesne East	833 Centre Street	67	118	4	122
Duchesne West	833 Centre Street	72	126	6	132
Hardey House	855 Centre Street	98	174	8	182
Keyes North	891 Centre Street	83	146	5	151
Keyes South	891 Centre Street	72	125	4	129
		456	801	32	833
Total		2,371	6,896	192	7,088

¹ Undergraduate Resident Assistants are included. Resident Directors, Graduate Resident Directors, and Resident Ministers are not included.

Note: Data as of the spring enrollment census date, February 9, 2021.

Source: Office of Residential Life

RESIDENCE HALL STATISTICS

By Building, Fall 2021

Residence Hall	Address	Living Units	Residents	Staff¹	Total
Chestnut Hill Campus					
Upper Campus					
Cheverus Hall	127 Hammond Street	66	138	5	143
Claver Hall	40 Tudor Road	40	85	3	88
Fenwick Hall	46 Tudor Road	97	210	8	218
Fitzpatrick Hall	137 Hammond Street	89	189	7	196
Gonzaga Hall	149 Hammond Street	98	212	7	219
Kostka Hall	149 Hammond Street	74	150	5	155
Loyola Hall	42 Tudor Road	58	115	4	119
Medeiros Townhouses	60 Tudor Road	51	102	3	105
Roncalli Hall	200 Hammond Street	81	176	4	180
Shaw Hall	372 Beacon Street	7	17	1	18
Welch Hall	182 Hammond Street	92	207	5	212
Williams Hall	144 Hammond Street	81	178	4	182
Xavier Hall	44 Tudor Road	50	104	4	108
		884	1,883	60	1,943
Lower Campus					
Gabelli Hall	80 Commonwealth Avenue	41	156	3	159
Greycliff Hall	2051 Commonwealth Avenue	30	29	2	31
Ignacio Hall	100 Commonwealth Avenue	70	391	6	397
Modulars	St. Thomas More Road	76	447	9	456
Reservoir Apartments	2000 Commonwealth Avenue	177	519	14	533
Rubenstein Hall	90 Commonwealth Avenue	68	374	6	380
Stayer Hall	110 St. Thomas More Road	48	300	5	305
Thomas More Apartments	2150 Commonwealth Avenue	90	485	11	496
Joseph & Mae Vanderslice Hall	70 St. Thomas More Road	61	419	10	429
Vouté Hall	110 Commonwealth Avenue	57	220	4	224
Michael P. Walsh Hall	150 St. Thomas More Road	141	786	16	802
66 Commonwealth Avenue	66 Commonwealth Avenue	105	230	6	236
90 St. Thomas More Road	90 St. Thomas More Road	59	379	8	387
		1,023	4,735	100	4,835
Newton Campus					
Cushing House	851 Centre Street	64	120	5	125
Duchesne East	833 Centre Street	67	131	4	135
Duchesne West	833 Centre Street	72	139	6	145
Hardey House	855 Centre Street	98	196	8	204
Keyes North	891 Centre Street	84	156	5	161
Keyes South	891 Centre Street	72	137	4	141
		457	879	32	911
Total		2,364	7,497	192	7,689

¹ Undergraduate Resident Assistants are included. Resident Directors, Graduate Resident Directors, and Resident Ministers are not included.

Note: Data as of August 30, 2021.

Source: Office of Residential Life

FINANCE

76 **HIGHLIGHTS OF FINANCIAL OPERATIONS**

— **FINANCE**
Fiscal Years 2017-2021 (Dollars in Millions)

	FY2017	FY2018	FY2019	FY2020	FY2021
Operating revenues					
Tuition and fees	\$612.6	\$641.2	\$668.3	\$698.9	\$740.9
Sponsored research and other programs	52.3	52.5	57.1	57.7	68.3
Government financial aid programs	5.1	4.7	4.4	4.4	13.0
Auxiliary enterprises	167.7	175.8	179.2	156.1	160.7
Other revenues	17.0	19.5	17.7	18.3	14.4
Total operating revenues	\$854.7	\$893.7	\$926.7	\$935.4	\$997.3
Nonoperating assets used for operations	126.5	141.0	149.2	155.4	132.7
Total operating revenues and other support	\$981.2	\$1,034.7	\$1,075.9	\$1,090.8	\$1,130.0
Expenses					
Instruction	\$308.7	\$310.1	\$315.1	\$314.5	\$315.2
Academic support	72.4	93.7	99.8	100.0	101.0
Research	43.5	44.0	47.2	47.8	48.6
Student services	65.6	64.6	65.8	72.5	73.9
Public services	4.6	4.5	5.0	4.4	4.0
Student aid	182.2	199.0	210.5	220.9	240.2
General administration	128.0	130.7	138.9	134.2	140.0
Auxiliary enterprises	176.1	188.0	193.5	196.4	206.9
Total expenses	\$981.1	\$1,034.6	\$1,075.8	\$1,090.7	\$1,129.8
Excess of operating revenues over expenses	\$ 0.1	\$ 0.1	\$ 0.1	\$ 0.1	\$ 0.2

Note: Tuition and fees and Auxiliary enterprises are presented net of related student aid on the University's audited financial statements. Certain prior period amounts have been reclassified to conform to the current year presentation.
Source: Office of the Controller

TOTAL OPERATING EXPENSES
Fiscal Year 2021

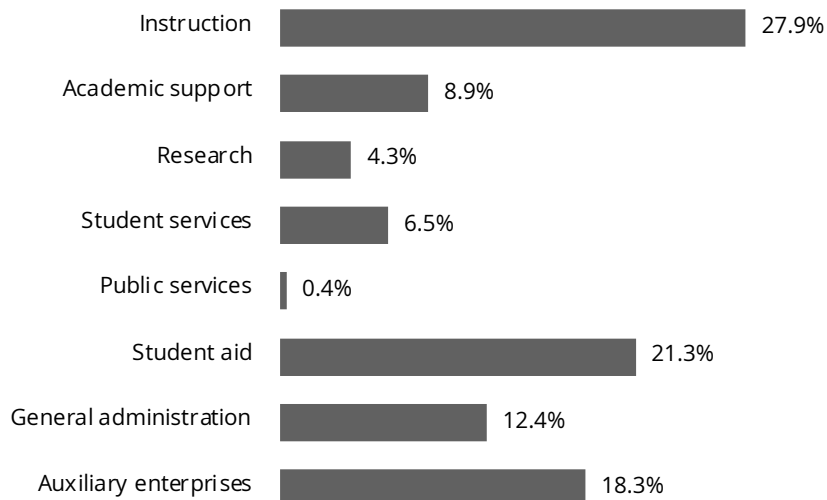

CONDENSED STATEMENT OF FINANCIAL POSITION

Fiscal Years 2017-2021 (Dollars in Millions)

	FY2017	FY2018	FY2019	FY2020	FY2021
Assets					
Investments	\$2,899.7	\$2,979.2	\$2,806.1	\$3,176.7	\$4,202.9
Trustee deposits	6.3	5.8	5.9	6.0	5.9
Receivables & other assets	299.0	262.4	243.7	243.9	264.4
Physical plant	2,401.3	2,589.6	2,772.7	2,881.6	3,164.9
Accumulated depreciation/amortization	(912.6)	(985.5)	(1,056.6)	(1,106.9)	(1,200.5)
Total assets	\$4,693.7	\$4,851.5	\$4,771.8	\$5,201.3	\$6,437.6
Liabilities					
Payables and accrued liabilities	\$244.7	\$280.4	\$273.4	\$300.3	\$299.8
U.S. Government loan advances	36.5	19.2	18.8	12.3	9.2
Bonds, notes & mortgages payable	1,122.2	1,092.5	1,061.6	1,313.9	1,279.3
Total liabilities	\$1,403.4	\$1,392.1	\$1,353.8	\$1,626.5	\$1,588.3
Net assets					
Endowment	\$2,400.5	\$2,567.4	\$2,474.1	\$2,579.5	\$3,775.6
Net investment in plant	486.3	590.4	666.6	585.0	600.6
Other	403.5	301.6	277.3	410.3	473.1
Total net assets	\$3,290.3	\$3,459.4	\$3,418.0	\$3,574.8	\$4,849.3
Total liabilities & net assets	\$4,693.7	\$4,851.5	\$4,771.8	\$5,201.3	\$6,437.6

Source: Office of the Controller

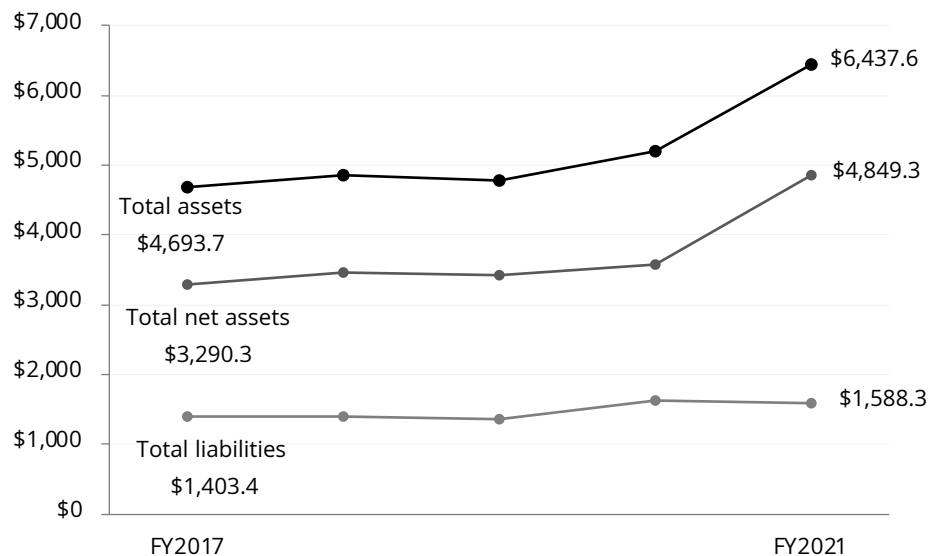
TOTAL ASSETS AND LIABILITIES
Fiscal Years 2017-2021 (Dollars in Millions)

TUITION AND FEES

Academic Years 2012-2013 through 2021-2022

	AY12-13	AY13-14	AY14-15	AY15-16	AY16-17	AY17-18	AY18-19	AY19-20	AY20-21	AY21-22
Undergraduate Schools										
Arts & Sciences, Education, Management, Nursing										
	\$43,140	\$44,870	\$46,670	\$48,540	\$50,480	\$52,500	\$54,600	\$56,780	\$59,050	\$60,530
Advancing Studies (per course)	1,624	1,624	1,688	1,756	1,826	1,900	1,976	2,056	2,136	548 ¹
Summer Session (per credit hour)	686	686	714	744	774	804	836	870	904	926
Graduate Schools										
Arts & Sciences (per credit hour)	\$1,292	\$1,344	\$1,398	\$1,454	\$1,512	\$1,572	\$1,634	\$1,700	\$1,768	\$1,812
Education (per credit hour) ²	1,166	1,212	1,260	1,310	1,364	1,420	1,478	1,538	1,538	1,538
Law School	43,170	44,860	46,790	48,670	50,620	52,640	54,750	56,940	59,220	60,700
Management (per credit hour)	1,372	1,430	1,490	1,550	1,612	1,676	1,744	1,814	1,886	1,934
Nursing (per credit hour)	1,120	1,154	1,200	1,248	1,298	1,350	1,404	1,460	1,518	1,574
Social Work (per credit hour)	992	1,012	1,052	1,094	1,138	1,184	1,232	1,282	1,282	1,282
Theology & Ministry (per credit hour)	882	910	946	984	1,024	1,064	1,106	1,150	1,196	1,196
Advancing Studies (per credit hour)										
Leadership and Administration	686	686	714	744	774	804	836	870	922	980
Applied Economics	-	-	-	1,000	1,040	1,082	1,126	1,172	1,218	1,248
Cybersecurity Policy and Governance	-	-	-	-	1,040	1,082	1,126	1,172	1,218	1,248
Healthcare Administration	-	-	-	-	1,100	1,100	1,144	1,190	1,238	1,268
Sports Administration	-	-	-	-	-	804	1,126	1,172	1,218	1,248
Room Charge Per Student										
Upper Campus	\$7,790	\$7,970	\$8,180	\$8,390	\$8,610	\$8,830	\$9,060	\$9,300	\$9,540	\$9,780
90 Campanella Way	8,780	8,980	9,210	9,450	9,700	9,950	10,210	10,480	10,750	11,020
66 Commonwealth Avenue	7,790	7,970	8,180	8,390	8,610	8,830	9,060	9,300	9,540	9,780
Edmond's Hall	9,610	9,830	10,090	10,350	-	-	-	-	-	-
Gabelli & Vouté Apartments	9,990	10,220	10,490	10,770	11,050	11,340	11,630	11,930	12,020	12,320
Gabelli & Vouté Townhouses	10,470	10,710	10,990	11,280	11,570	11,870	12,180	12,500	12,740	13,060
Greycliff Hall	7,790	7,970	8,180	8,390	8,610	8,830	9,060	9,300	9,540	9,780
Ignacio & Rubenstein 4-person	9,610	9,830	10,090	10,350	10,620	10,900	11,180	11,470	12,020	12,320
Ignacio & Rubenstein 6-person	9,320	9,540	9,790	10,040	10,620	10,900	11,180	11,470	12,020	12,320
Modulars	9,610	9,830	10,090	10,350	10,620	10,900	11,180	11,470	12,020	12,320
Newton	7,790	7,970	8,180	8,390	8,610	8,830	9,060	9,300	9,540	9,780
2000 Commonwealth Ave.	-	-	-	-	11,570	11,870	12,180	12,500	12,740	13,060
Stayer Hall	8,780	8,980	9,210	9,450	9,700	9,950	10,210	10,480	10,750	11,020
2150 Commonwealth Ave.	-	-	-	-	11,800	12,110	12,420	12,740	12,740	13,060
Vanderslice Hall	8,780	8,980	9,210	9,450	9,700	9,950	10,210	10,480	10,750	11,020
Walsh Hall	8,360	8,550	8,770	9,000	9,230	9,470	9,720	9,970	10,230	10,490
Board Per Student										
	\$4,818	\$4,914	\$5,006	\$5,106	\$5,208	\$5,312	\$5,418	\$5,526	\$5,680	\$5,822
Representative Fees										
Laboratory (Science) Fee ³	\$630	\$640	\$660	\$670	\$680	\$690	\$700	\$710	\$720	\$720
Undergraduate Student Activity Fee	304	310	316	324	330	336	344	600	612	626
Graduate Student Activity Fee (per semester) ⁴	45	45	45	45	45	45	50	50	53	53
Health/Infirmary Fee	434	442	450	460	486	510	520	530	540	550

¹ In AY 2021-2022, Undergraduate Advancing Studies started charging by credit hour as opposed to course.² Per credit hour amount may vary by program.³ Fees for laboratories in Biology and Chemistry; fees in other sciences and in most other fields are frequently lower. Fees assume two laboratory courses per year.⁴ Graduate Student Activity Fee varies by school.

Note: All tuition and fees listed are for two semesters, except for those stated as "per course," "per credit hour," or "per semester." Administrative Studies is now referred to as Leadership and Administration.

Source: Office of Student Services

**ACADEMIC
RESOURCES &
RESEARCH
ACTIVITY**

BOSTON COLLEGE LIBRARIES

Fall 2021

Bapst Art Library
Middle Campus**Catherine O'Connor Library**
Weston Observatory, Weston, MA**Educational Resource Center**
Campion Hall**Institute for Advanced Jesuit Studies Library**
Simboli Hall, Brighton Campus**The John J. Burns Library of Rare Books
and Special Collections**
Burns Library, Middle Campus**Law Library**
Newton Campus**O'Neill Library**
Main Research Library, Middle Campus**Social Work Library**
McGuinn Hall, Lower Level**Theology & Ministry Library**
Brighton Campus

Source: University Librarian

BOSTON COLLEGE LIBRARY HOLDINGS

Fiscal Year 2021

Total Volumes	3,306,128	Total Paper Serial Subscriptions	3,257
Bapst	64,226	Bapst	50
Burns	222,201	Burns	30
Educational Resource Center	59,446	Educational Resource Center	11
Institute for Advanced Jesuit Studies	7,528	Institute for Advanced Jesuit Studies	-
Law	261,887	Law	1,345
O'Neill	2,338,820	O'Neill	1,391
Social Work	38,436	Social Work	15
Theology & Ministry ¹	304,733	Theology & Ministry	415
Weston Observatory	8,851	Weston Observatory	-
Total e-Books²	1,179,094	Total Electronic Serial Subscriptions³	45,251
Total Microform Units	4,391,591	Total Government Documents	373,319
Law	1,683,566	Law	12,396
O'Neill	2,708,025	O'Neill	360,923

¹ Starting in 2016, this includes books at the Theology & Ministry library owned by Boston College and books from the legacy St. John's and Weston Theological collections.² Includes catalogued e-Books reported in volumes.³ Number of unique titles.

Note: Institute for Advanced Jesuit Studies library is a non-lending library open by appointment only.

Source: University Librarian

EXPENDITURES FOR LIBRARY MATERIALS

By Library

	2016-2017	2017-2018	2018-2019	2019-2020	2020-2021
Burns	590,486	474,065	470,105	500,635	409,094
Educational Resource Center	117,521	90,975	122,943	125,919	112,092
Law	1,720,484	1,640,805	1,812,747	1,715,483	1,778,030
O'Neill ¹	10,850,923	10,956,780	11,298,574	11,356,008	11,898,703
Social Work	165,615	180,102	181,576	182,371	191,896
Theology & Ministry	170,578	168,648	176,199	164,650	181,768
Total	\$13,615,607	\$13,511,375	\$14,062,144	\$14,045,066	\$14,571,583

¹ Includes general expenditures recorded as "University Librarian".

Source: Office of the Controller

RESEARCH AND SPONSORED PROJECTS**Highlights of Sponsored Activities, 2020-2021**

A total of 375 proposals were submitted totaling \$200 million of requested funds for multi-year project periods. In FY2021, Boston College received 305 funding actions for a total of \$66.0 million for research and other sponsored programs activities. Total expenditures for research and other sponsored activities were \$68.3 million from Federal Agencies and non-Federal entities combined.

Source: Office for Sponsored Programs

**SUMMARY OF SPONSORED FUNDING ACTIONS
2020-2021**

	Number	Amount		Number	Amount
Carroll School of Management			Morrissey College of Arts and Sciences (cont.)		
Accounting	1	14,500	Communications	1	10,000
Center for Corporate Citizenship	2	700,000	Computer Science	5	1,311,587
Center for Retirement Research	4	3,182,671	Earth and Environmental Sciences	4	1,029,623
Dean, Carroll School of Management	2	20,000	Economics	3	127,552
Finance	1	45,000	Mathematics	12	631,226
Lynch Leadership Academy	14	2,272,600	Physics	16	2,753,764
Total Carroll School of Management	24	\$6,234,771	Political Science	4	495,080
Connell School of Nursing			Psychology and Neuroscience	18	2,841,884
Dean, Connell School of Nursing	22	1,408,466	Sociology	4	617,800
Total Connell School of Nursing	22	\$1,408,466	Total Morrissey College of Arts and Sciences	116	\$21,524,289
Law School			President		
Law Faculty	1	201,490	Campus Ministry	1	10,000
Total Law School	1	\$201,490	Total President	1	\$10,000
Lynch School of Education & Human Development			Provost		
Campus School	2	3,645,449	Institute Scientific Research	39	5,857,668
Center for Catholic Education	1	40,000	Learning to Learn	3	844,044
Center for Optimized Student Support	17	7,366,337	Schiller Institute for Integrated Science and Society	7	571,809
Center for the Study of Testing, Evaluation, and Educational Policy	1	69,047	Total Provost	49	\$7,273,521
Center for International Higher Education	2	150,000	School of Social Work		
Counseling, Developmental and Educational Psychology	10	1,345,194	Dean, School of Social Work	18	2,043,499
Education Leadership and Higher Education	2	119,938	Global Practice	10	3,612,429
International Study Center	6	7,272,616	Total School of Social Work	28	\$5,655,928
Measurement, Evaluation, Statistics, and Assessment	2	170,740	School of Theology and Ministry		
Supported Employment	3	285,823	School of Theology and Ministry Administration	4	574,588
Teacher Education/Special Education, Curriculum and Instruction	13	2,524,343	Total School of Theology and Ministry	4	\$574,588
Total Lynch School of Education & Human Development	59	\$22,989,487	University Libraries		
Morrissey College of Arts and Sciences			O'Neill Library	1	148,545
A&S Honors	1	20,500	Total University Libraries	1	\$148,545
Biology	23	4,735,250	Grand Total		
Chemistry	25	6,950,023	305	\$66,021,085	

Note: During FY2021, there were a total of 796 faculty of which 134 were principal investigators on funding actions. A funding action is any type of action that obligates funds to BC, such as a new award, or continuation, amendment, or supplement to an award which may increase or decrease the amount of the existing award.

The funding actions data listed above is for Fiscal Year 2021 (June 1, 2020 - May 31, 2021).

Source: Office for Sponsored Programs

SPONSORED PROJECTS

Source and Application of Funding (Dollars in Thousands)

	FY2017	FY2018	FY2019	FY2020	FY2021 ¹
Sources					
Government:					
Federal	\$31,177	\$32,161	\$33,916	\$32,077	\$44,270
State	567	572	509	645	535
Local	4,959	5,595	6,025	5,483	4,719
Non-Government	15,555	14,194	16,539	19,472	18,741
Total	52,258	52,522	56,989	57,677	68,265
Revenues					
Sponsored Research	\$43,670	\$44,231	\$48,360	\$49,779	\$52,286
Other Sponsored Activity	8,588	8,291	8,629	7,898	15,979
Total	52,258	52,522	56,989	57,677	68,265
Expenditures					
Direct Costs	\$42,570	\$42,252	\$45,911	\$46,344	\$56,053
F&A Costs ²	9,688	10,270	11,078	11,333	12,212
Total	52,258	52,522	56,989	57,677	68,265

¹ FY2021 includes \$8,911,130 of Federal direct funds for CARES Act - Institutional Portion.

² Facilities and Administration costs, formerly known as indirect cost.

Note: This table excludes Student Aid.

Source: Office for Sponsored Programs and Office of the Controller

EXPENDITURES BY SPONSOR TYPE

Fiscal Years 2017-2021 (Dollars in Thousands)

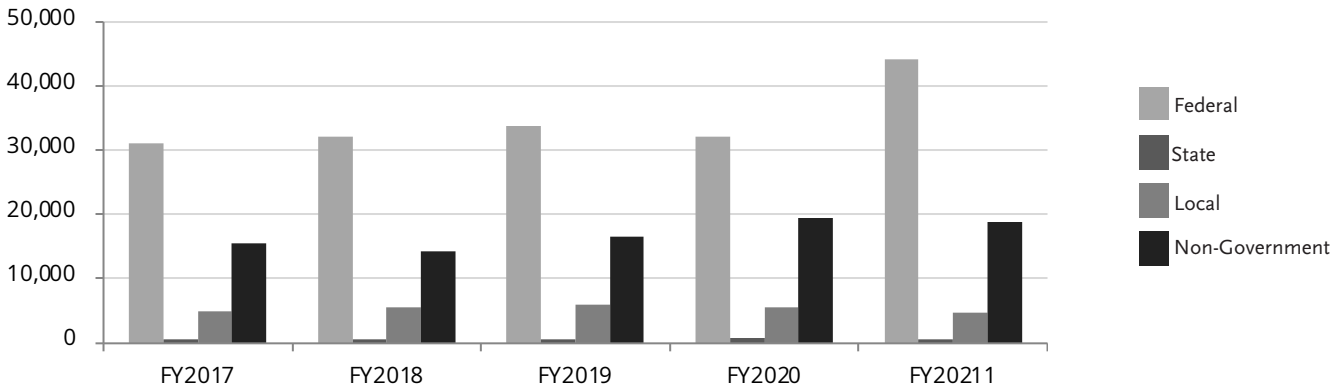

Source: Office for Sponsored Programs and Office of the Controller

NUMBER OF PROPOSALS SUBMITTED AND PRINCIPAL INVESTIGATORS

Fiscal Years 2017-2021

Fiscal Year	Proposals Submitted	Principal Investigators	Number of Professor, Associate, and Assistant Faculty
FY2017	304	150	782
FY2018	319	140	793
FY2019	361	165	768
FY2020	346	158	793
FY2021	375	183	796

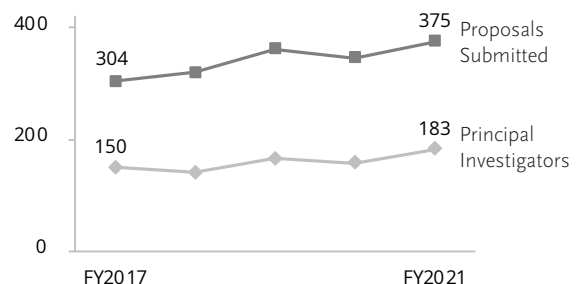

Source: Office for Sponsored Programs

ATHLETICS

VARSITY SPORTS RECORDS**By Team**

	2016-2017			2017-2018			2018-2019			2019-2020 ¹			2020-2021 ²		
	W	L	T	W	L	T	W	L	T	W	L	T	W	L	T
Men's Records															
Football	7	6	-	7	6	-	7	5	-	6	7	-	6	5	-
Basketball	9	23	-	19	16	-	14	17	-	13	19	-	4	16	-
Ice Hockey	21	15	4	20	14	3	14	22	3	24	8	2	17	6	1
Soccer	9	9	3	6	10	1	4	8	4	9	6	3	2	3	1
Baseball	25	28	-	17	32	-	31	27	-	6	9	-	21	28	-
Swimming & Diving	6	7	-	6	4	-	7	3	-	7	3	-	-	-	-
Tennis	5	18	-	7	16	-	7	17	-	2	5	-	2	13	-
Women's Records															
Basketball	9	21	-	7	23	-	14	16	-	20	12	-	7	12	-
Field Hockey	10	10	-	11	8	-	10	9	-	15	8	-	9	5	-
Ice Hockey	28	6	5	30	5	3	26	12	1	17	16	3	14	6	0
Swimming & Diving	6	6	-	5	5	-	7	3	-	7	3	-	-	-	-
Tennis	11	14	-	13	11	-	16	11	-	9	5	-	4	12	-
Lacrosse	10	9	-	22	2	-	22	2	-	4	3	-	18	3	-
Soccer	11	7	1	10	9	1	14	5	1	8	8	2	3	10	1
Softball	31	22	-	30	23	-	18	35	-	9	12	-	13	32	-
Volleyball	8	22	-	7	23	-	15	15	-	20	12	-	6	12	-

¹ Season was shortened due to COVID-19 for the following varsity sports: Men's Baseball, Men's Tennis, Women's Basketball, Women's Tennis, Women's Lacrosse, and Women's Softball.

² In 2020-2021, Men's Soccer had no fall season, and Men's and Women's Swimming & Diving had no Win/Loss record. Women's Lacrosse were NCAA champions.

Source: Media Relations Office

INTERCOLLEGIATE SPORTS PARTICIPATION**2020-2021**

Varsity Sport	Male	Female
Baseball	42	-
Basketball	18	12
Fencing	18	15
Field Hockey	-	20
Football	108	-
Golf	8	8
Ice Hockey	21	22
Lacrosse	-	38
Rowing	-	55
Sailing	8	15
Skiing	12	11
Soccer	19	22
Softball	-	22
Swimming & Diving	31	28
Tennis	12	11
Track & Field and Cross Country	28	48
Volleyball	-	20
Total	325	347
Total Participants	672	

Note: Due to impacts from the Coronavirus Pandemic, the NCAA allowed all Fall and Winter sports to compete without utilizing a season of competition. This allows student-athletes from those sports to have an additional year to compete, potentially utilizing it during a graduate year at Boston College or elsewhere.

Source: Athletics Compliance Office

INTRAMURAL SPORTS PARTICIPATION 2020-2021

Fall	# of	# of Participants			Spring	# of	# of Participants		
	Teams	Male	Female	Total ¹		Teams	Male	Female	Total ¹
CoRec Dodgeball	12	61	59	120	Co-Rec Volleyball	84	431	388	819
Open Dodgeball	26	203	33	236	Women's Volleyball	12	0	110	110
CoRec Kickball	24	164	157	321	Co-Rec Foot Tennis	12	12	12	24
CoRec Softball	4	28	28	56	Open Foot Tennis	12	24	0	24
Open Softball	16	219	3	222	Women's Foot Tennis	6	0	12	12
CoRec Volleyball	49	247	235	482	Co-Rec 4v4 Soccer	20	82	72	154
E-Sports FIFA PS4 Tournament	2	2	0	2	Open 4v4 Soccer	34	253	5	258
E-Sports FIFA Xbox Tournament	11	11	0	11	Women's 4v4 Soccer	8	0	59	59
E-Sport Rocket League Tournament	6	18	0	18	E-Sports	N/A	45	0	45
CoRec Soccer	20	80	75	155	Co-Rec Dodgeball	24	118	116	234
Open Soccer	24	177	0	177	Open Dodgeball	24	218	4	222
Women's Soccer	8	0	59	59	Co-Rec Kickball	60	461	425	886
Open Wiffleball	30	288	7	295	Co-Rec Ultimate Frisbee	34	210	166	376
CoRec Wiffleball	20	111	109	220	Open Softball	13	187	0	187
Foot Tennis Tournament (Dec. 2nd)	8	16	0	16	Co-Rec Softball	6	46	42	88
Foot Tennis Tournament (Dec. 3rd)	10	13	3	16	Co-Rec Volleyball	65	322	302	624
Foot Tennis Tournament (Dec. 6th)	6	11	1	12	Women's Volleyball	21	0	188	188
Foot Tennis Tournament (Dec. 7th)	12	15	9	24	Open Wiffleball	17	146	11	157
Foot Tennis Tournament (Dec. 8th)	7	11	3	14	Co-Rec Wiffleball	12	57	57	114
Fall Totals	295	1,675	781	2,456	Spring Totals	464	2,612	1,969	4,581
					Total Fall & Spring¹	759	4,287	2,750	7,037

¹ Students are counted once for each intramural sport in which they participate. Total unique participants in 2020-2021 was 2842.

Note: Intramural programs are sports, activities, and tournaments organized by the Campus Recreation Department for Boston College students.

Most events are 3-6 week seasons with games once a week and with no organized practices.

Source: Margot Connell Recreation Center

CLUB SPORTS PARTICIPATION 2020-2021

Men's Teams	# of Participants
Baseball	31
Basketball	15
Crew	54
Ice Hockey	29
Lacrosse	40
Rugby	51
Soccer	31
Squash	10
Ultimate	27
Volleyball	16
Water Polo	23

Women's Teams	# of Participants
Basketball	12
Ice Hockey	18
Lacrosse	21
Rugby	51
Soccer	25
Squash	15
Ultimate	75
Volleyball	11
Water Polo	19

Coed Teams	# of Participants
Cycling	23
Equestrian	23
Field Hockey	13
Figure Skating	19
Golf	23
Running	63
Table Tennis	21

Note: Club Sports are organized, competitive sports in which Boston College students compete against teams from other colleges. Teams typically practice multiple times a week and the commitment ranges from a few months to the full academic year. In the 2020-2021 academic year, many of the teams did not practice, did not take any new students on the teams, and did not participate in competition.

Source: Margot Connell Recreation Center

MARGOT CONNELL RECREATION CENTER VISITS 2020-2021

Member Type	Total Visits	Unique Visitors
Undergraduate	302,081	6,566
Graduate	14,164	320
University Employee	6,937	176
Community	0	0
Visitors	0	0
Total	323,182	7,062

Note: Only Current BC Student/Faculty/Staff in testing protocol/having access to BC check app were eligible for membership.

Source: Margot Connell Recreation Center

QUONSET HUT VISITS 2020-2021

Member Type	Total Visits	Unique Visitors
Undergraduate	0	0
Graduate	0	0
University Employee	0	0
Community	0	0
Visitors	0	0
Total	0	0

Note: The Quonset Hut was utilized by Varsity Athletic teams to help with physically distancing Varsity Students for workouts.

Source: Margot Connell Recreation Center

GROUP FITNESS CLASSES 2020-2021

Total Participants	17,484
Avg. Number of Classes Per Week	55
Avg. Number Virtual Classes Per Week	22

Notes: Precautions due to COVID-19 limited class sizes to 10 or fewer people. Classes were held on basketball courts and outside only as weather allowed. Types of classes offered: Abs & Core, Barre Fitness, BODYPUMP, Bootcamp, Cardio Kickboxing, Fitlates, HIIT & Strength, HIIT 45, Pilates, Pilates Sculpt, Spin & Core, Total Body Circuits, Total Body Sculpt, Total Body Step, TRX Training, Variety of Spin, Variety of Yoga, Yoga-lates, Zumba.

Source: Margot Connell Recreation Center

GENERAL INFORMATION

PRESIDENTS OF BOSTON COLLEGE

1. John Bapst, S.J.	1863 – 1869	12. William F. Gannon, S.J.	1903 – 1907	23. W. Seavey Joyce, S.J.	1968 – 1972
2. Robert W. Brady, S.J.	1869 – 1870	13. Thomas I. Gasson, S.J.	1907 – 1914	24. J. Donald Monan, S.J.	1972 – 1996
3. Robert Fulton, S.J.	1870 – 1880	14. Charles W. Lyons, S.J.	1914 – 1919	25. William P. Leahy, S.J.	1996 –
4. Jeremiah O'Connor, S.J.	1880 – 1884	15. William Devlin, S.J.	1919 – 1925		
5. Edward V. Boursaud, S.J.	1884 – 1887	16. James H. Dolan, S.J.	1925 – 1932		
6. Thomas H. Stack, S.J.	1887	17. Louis J. Gallagher, S.J.	1932 – 1937		
7. Nicholas Russo, S.J.	1887 – 1888	18. William J. McGarry, S.J.	1937 – 1939		
8. Robert Fulton, S.J.	1888 – 1891	19. William J. Murphy, S.J.	1939 – 1945		
9. Edward I. Devitt, S.J.	1891 – 1894	20. William L. Keleher, S.J.	1945 – 1951		
10. Timothy Brosnahan, S.J.	1894 – 1898	21. Joseph R. N. Maxwell, S.J.	1951 – 1958		
11. W. G. Read Mullan, S.J.	1898 – 1903	22. Michael P. Walsh, S.J.	1958 – 1968		

Founder of
Boston College:

Rev. John McElroy, S.J.

Pastor, Immaculate
Conception Parish,
Boston 1861-1863

HONORARY DEGREES AND PRESIDENT'S MEDALS

Awarded by Boston College, 2012-2021

2012

Joseph A. Appleyard, S.J., L.H.D.
William V. Campbell, D.B.A.
Mario J. Gabelli, The President's Medal for
Excellence (April 26, 2012)
Navyn A. Salem, D.S.S.
Reverend Liz Walker, L.H.D.
Robert W. Woodruff, L.H.D.¹

2013

Geoffrey T. Boisi, The President's Medal for
Excellence (April 25, 2013)
Wayne A. Budd, LL.D.
Mary Lou DeLong, L.H.D.
Cornelia A. Kelley, L.H.D.
Enda Kenny, LL.D.¹
James A. Woods, S.J., L.H.D.

2014

Robert J. Cousy, L.H.D.
Ann Riley Finck, D.N.S.
Paloma Izquierdo-Hernandez, D.S.S.
John Forbes Kerry, LL.D.¹
Carolyn & Peter Lynch, The President's Medal
for Excellence (April 24, 2014)
Robert Joseph Morrissey, LL.D.

2015

Sister Marie Chin, R.S.M., L.H.D.
The Most Reverend Blase J. Cupich, LL.D.¹
Michael J. Motyl, D.Sci.Ed.
Stephen Joseph Pemberton, D.B.A.
Michael D. White, The President's Medal for
Excellence (April 23, 2015)
Lee Woodruff, L.H.D.

2016

Nannette Marie Canniff, D.S.S.
Gustavo Gutiérrez, O.P., The President's
Medal for Excellence (November 16, 2015)
John "Jack" Joyce, D.B.A.
María Eugenia Pares-Reyna de McGowan,
L.H.D.
Ernest J. Moniz, D.Sc.¹
Denise M. Morrison, The President's Medal
for Excellence (April 21, 2016)
Rev. Emmanuel Mwerekande, L.H.D.

2017

Robert P. Casey, Jr., LL.D.¹
Amy Chin Guen, D.S.S.
Tiffany Cooper Gueye, D.Sci.Ed.
Christopher E. O'Donnell, L.H.D.
Rev. Leo B. Shea, M.M., L.H.D.
Jeffrey R. Immelt, The President's Medal for
Excellence (April 18, 2017)

2018

Joseph P. Duffy, S.J., D.Sci.Ed.
Drew Gilpin Faust, L.H.D.
Most Reverend Wilton D. Gregory, LL.D.¹
U.S. Senator George J. Mitchell,
The President's Medal for Excellence
(April 26, 2018)
Kendall Bridges Reid, D.F.A.
Alberto Vasallo III, D.S.S.

2019

Guido M. Barilla, The President's Medal for
Excellence (April 25, 2019)
Dan Bunch, D.S.S.
Robert Donald Farrell, S.J., L.H.D.
Isabel Maria de Oliveira Capeloa Gil, L.H.D.¹
Thomas D. O'Malley, D.B.A.
Marilynne Summers Robinson, L.H.D.

2020

*Due to the postponement of Commencement
2020, because of COVID-19, there were no
Honorary Degrees awarded or granted in 2020.*

2021

David Brooks, LL.D.¹
Lyndia Downie, D.S.S.
Sean I. Guthrie, L.H.D.
Christine Montenegro McGrath, D.B.A.
Leo V. Sullivan, L.H.D.

¹ Commencement Speaker.

Note: For a list of honorary degree recipients from previous years, please consult earlier editions of the Fact Book.

Source: Office of University Commencement

HONORARY DEGREES

Granted by Boston College

Doctor of Arts	D.A.
Doctor of Business Administration	D.B.A.
Doctor of Commercial Science	D.C.S.
Doctor of Engineering Science	D.E.Sc.
Doctor of Fine Arts	D.F.A.
Doctor of Journalism	D.Journ.
Doctor of Music	D.Mus.
Doctor of Nursing Science	D.N.S.
Doctor of Public Administration	D.Pub.Adm.
Doctor of Science	D.Sc.
Doctor of Science in Education	D.Sci.Ed.
Doctor of the Science of Law	D.Sc.L.
Doctor of the Science of Theology	D.Sc.T.
Doctor of Social Science	D.S.S.
Doctor of History	H.D.
Doctor of History in Philosophy	Hist.Phil.D.
Doctor of Civil and Canon Laws	J.U.D.
Doctor of Laws	LL.D.
Doctor of Humane Letters	L.H.D.
Doctor of Letters, Doctor of Literature	Litt.D.
Doctor of Religion	R.D.
Doctor of Sacred Theology	S.T.D.

Source: Commencement Programs, 1995-present

TYPES OF DEGREES

Conferred at Boston College

Bachelor of Arts	A.B.
Bachelor of Science	B.S.
Bachelor of Sacred Theology	S.T.B.
Master of Arts	M.A.
Master of Arts in Teaching	M.A.T.
Master of Business Administration	M.B.A.
Master of Divinity	M.Div.
Master of Education	M.Ed.
Master of Healthcare Administration	M.H.A.
Master of Laws	LL.M.
Master of Science	M.S.
Master of Science in Accounting	M.S.A.
Master of Science in Finance	M.S.F.
Master of Science in Teaching	M.S.T.
Master of Social Work	M.S.W.
Master of Theological Studies	M.T.S.
Master of Theology	Th.M.
Certificate of Advanced Educational Specialization	C.A.E.S.
Licentiate in Sacred Theology	S.T.L.
Doctor of Education	Ed.D.
Doctor of Law	J.D.
Doctor of Nursing Practice	D.N.P.
Doctor of Philosophy	Ph.D.
Doctor of Sacred Theology	S.T.D.

PRIMARY ACCREDITING AGENCIES

American Bar Association
 American Psychological Association
 Association to Advance Collegiate Schools of Business
 Association of Theological Schools
 Commission on Collegiate Nursing Education
 Council for the Accreditation of Educator Preparation
 Council on Social Work Education
 Massachusetts Police Accreditation Commission
 Masters in Psychology and Counseling Accreditation Council
 New England Commission of Higher Education

Source: Deans' Offices

2021-2022**Fall Semester**

August 30	Monday	Classes begin
September 6	Monday	Labor Day—No classes
October 11	Monday	Fall Break—No classes
November 24–26	Wednesday–Friday	Thanksgiving Holidays
December 10–13	Friday–Monday	Study days—No classes for undergraduate day students only
December 14–21	Tuesday–Tuesday	Term Examinations (no exams on Sunday)

Spring Semester

January 18	Tuesday	Classes begin
March 7–12	Monday–Saturday	Spring Break
April 14–17	Thursday–Sunday	Easter Weekend—No classes on Holy Thursday and Good Friday
April 18	Monday	Easter Monday/Patriot's Day—No classes
May 6–9	Friday–Monday	Study days—No classes for undergraduate day students only
May 10–17	Tuesday–Tuesday	Term Examinations (no exams on Sunday)
May 23	Monday	Commencement

2022-2023**Fall Semester**

August 29	Monday	Classes begin
September 5	Monday	Labor Day—No classes
October 7–10	Friday–Monday	Fall Break—No classes
November 23–25	Wednesday–Friday	Thanksgiving Holidays
December 12–13	Monday–Tuesday	Study days—No classes for undergraduate day students only
December 14–21	Wednesday–Wednesday	Term Examinations (no exams on Sunday)

Spring Semester

January 17	Tuesday	Classes begin
March 6–11	Monday–Saturday	Spring Break
April 6–9	Thursday–Sunday	Easter Weekend—No classes on Holy Thursday and Good Friday
April 10	Monday	Easter Monday—Classes resume at 4 p.m.
April 17	Monday	Patriot's Day—No classes
May 5–8	Friday–Monday	Study days—No classes for undergraduate day students only
May 9–16	Tuesday–Tuesday	Term Examinations (no exams on Sunday)
May 22	Monday	Commencement

Source: Office of Student Services

FACT BOOK SOURCES

Alumni Association	Enrollment Management	Margot Connell Recreation Center	Student Services
Athletics	Facilities Management	Media Relations	University Advancement
Athletics Compliance	Global Education	President's Office	University Commencement
Commencement Programs	Human Resources	Provost and Dean of Faculties	University Communications
Controller	Institutional Research & Planning	Residential Life	University Librarian
Deans' Offices	International Students & Scholars	Sponsored Programs	
Dining Services	Jesuit Community	Saint Peter Faber Jesuit Community	

Note: Sources are responsible for the accuracy and completeness of data submitted for publication.



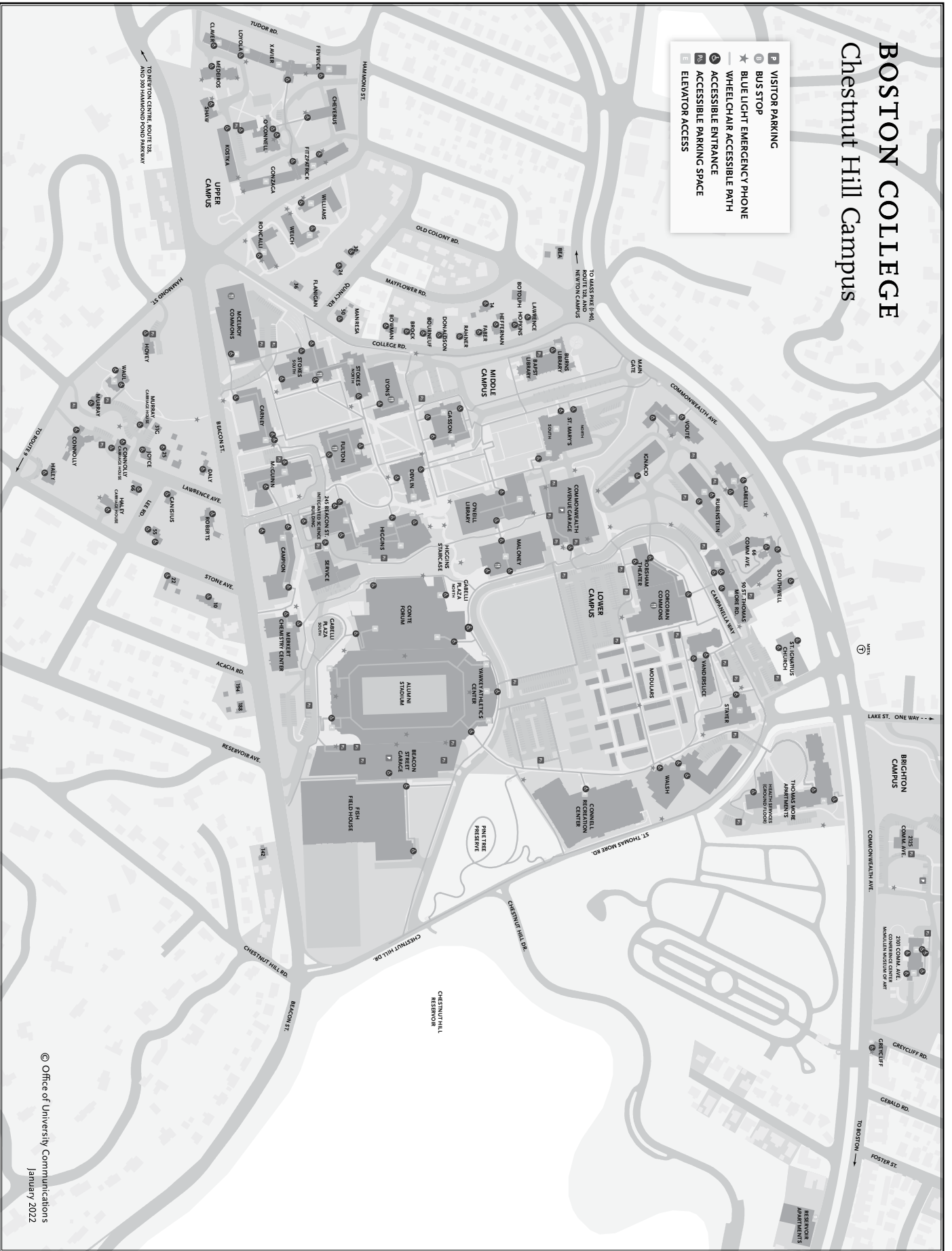

BOSTON COLLEGE Chestnut Hill Campus

- P VISITOR PARKING
- B BUS STOP
- ★ BLUE LIGHT EMERGENCY PHONE
- WHEELCHAIR ACCESSIBLE PATH
- A ACCESSIBLE ENTRANCE
- R ACCESSIBLE PARKING SPACE
- E ELEVATOR ACCESS



© Office of University Communications
January 2022

BOSTON COLLEGE Newton Campus

-  VISITOR PARKING
-  BUS STOP
-  BLUE LIGHT EMERGENCY PHONE
-  WHEELCHAIR ACCESSIBLE PATH
-  ACCESSIBLE ENTRANCE
-  ACCESSIBLE PARKING SPACE
-  ELEVATOR ACCESS



© Office of University Communications
June 2019

BOSTON COLLEGE Brighton Campus

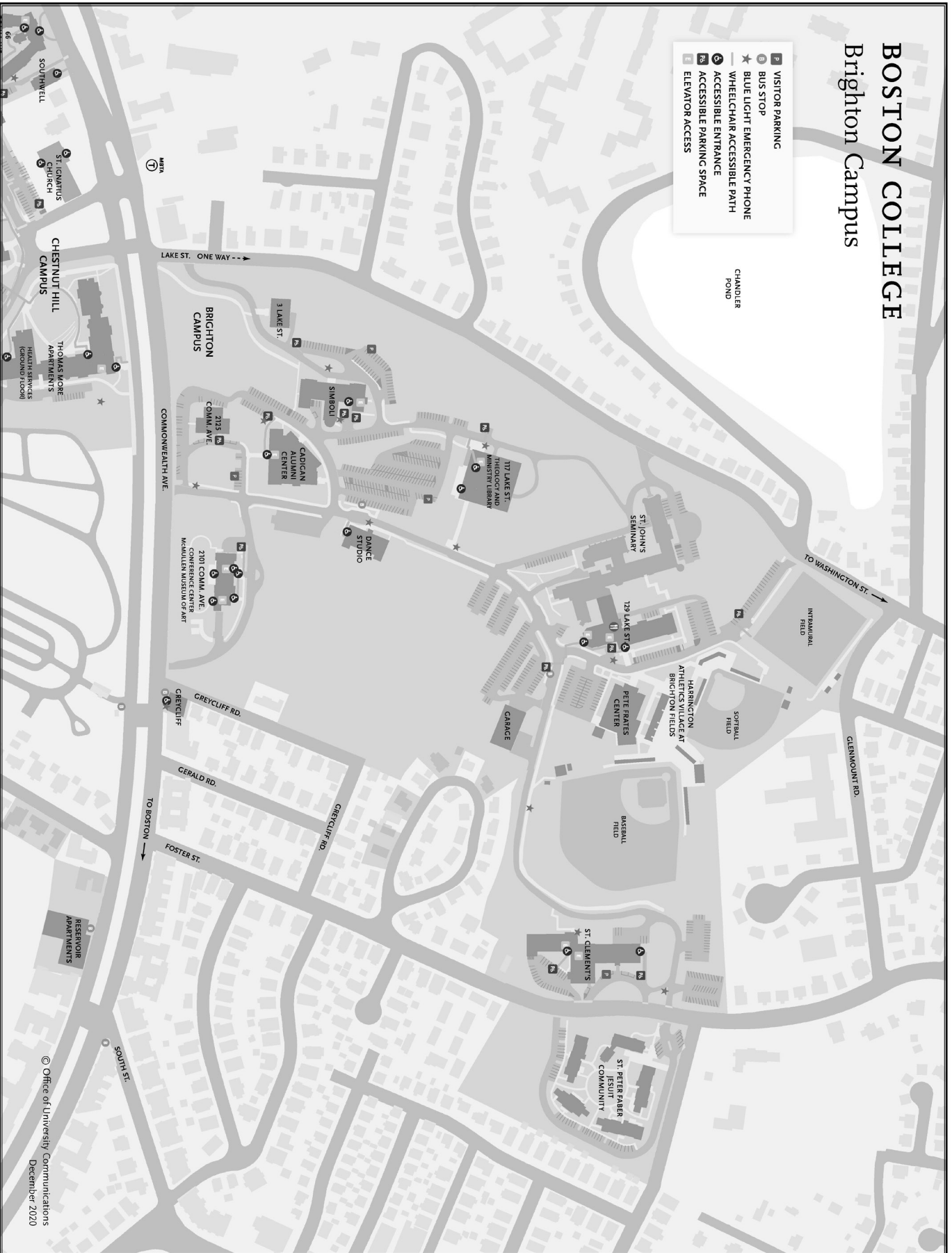

© Office of University Communications
December 2020

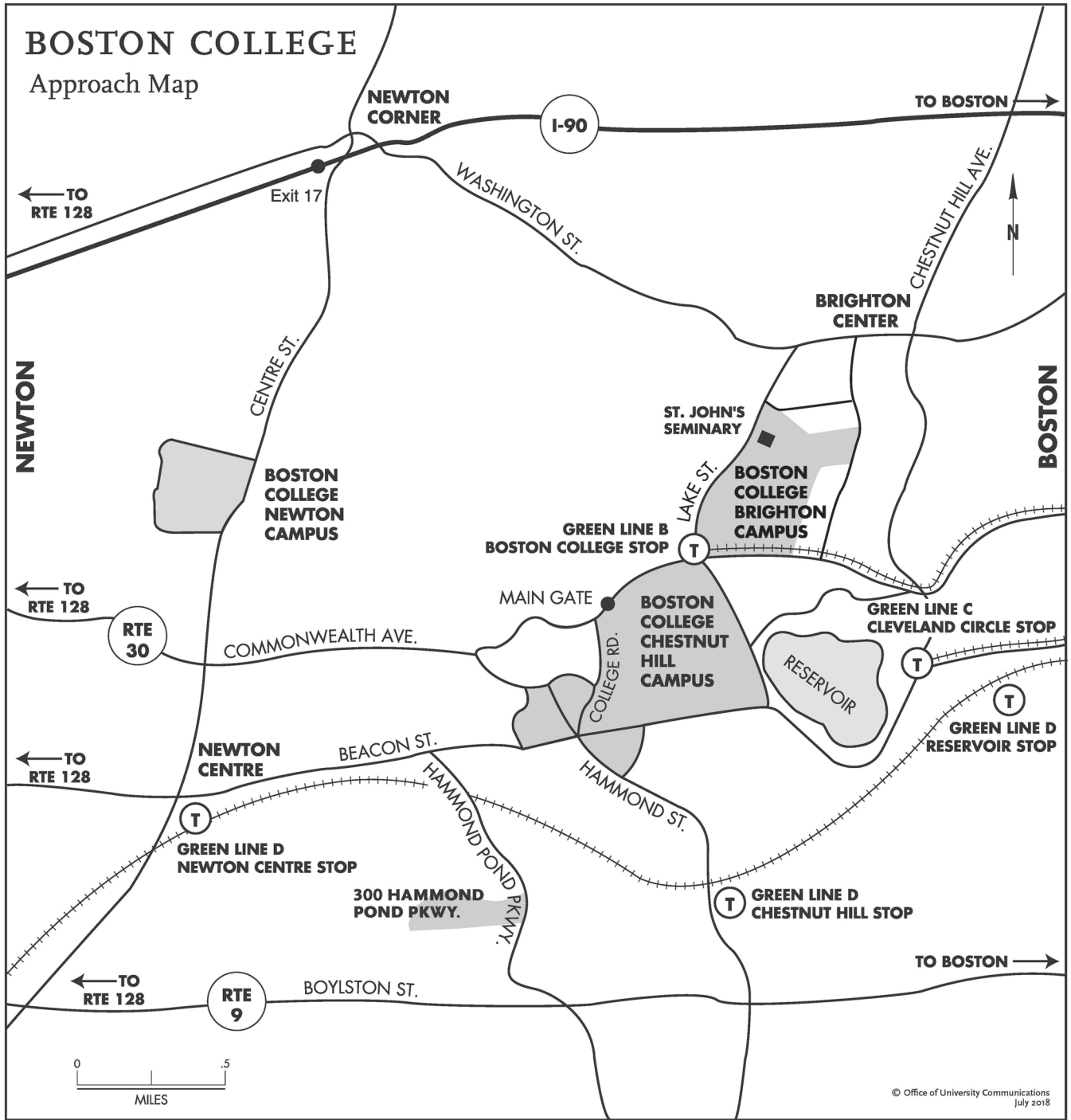

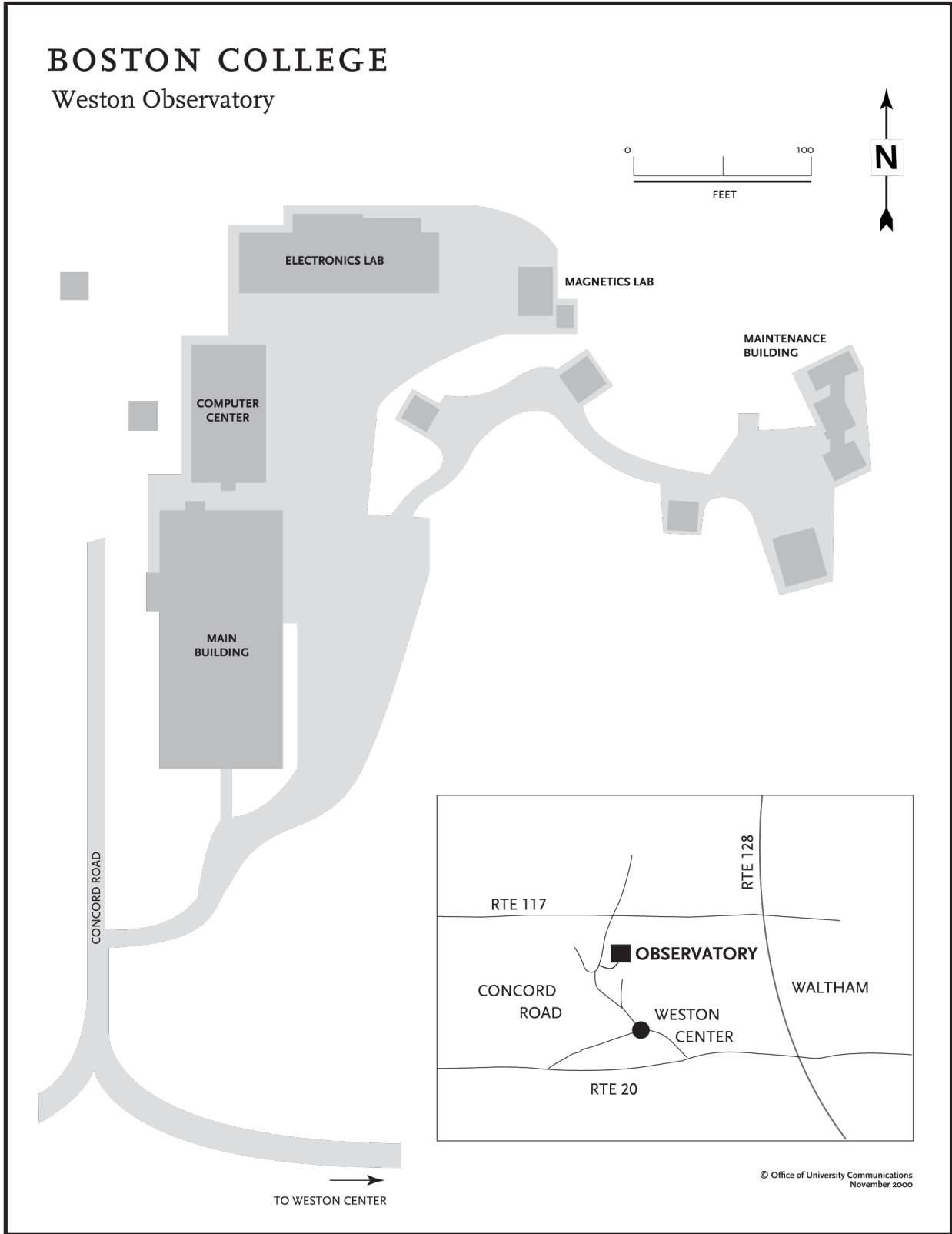

BOSTON COLLEGE
The Connors Center
Dover, MA

- KEY**
- VISITOR PARKING [P]
 - ACCESSIBLE PARKING SPACE [P]
 - WHEELCHAIR NEGOTIABLE PATH [Dotted line]
 - PATH [Dashed line]
 - ACCESSIBLE ENTRANCE [A]

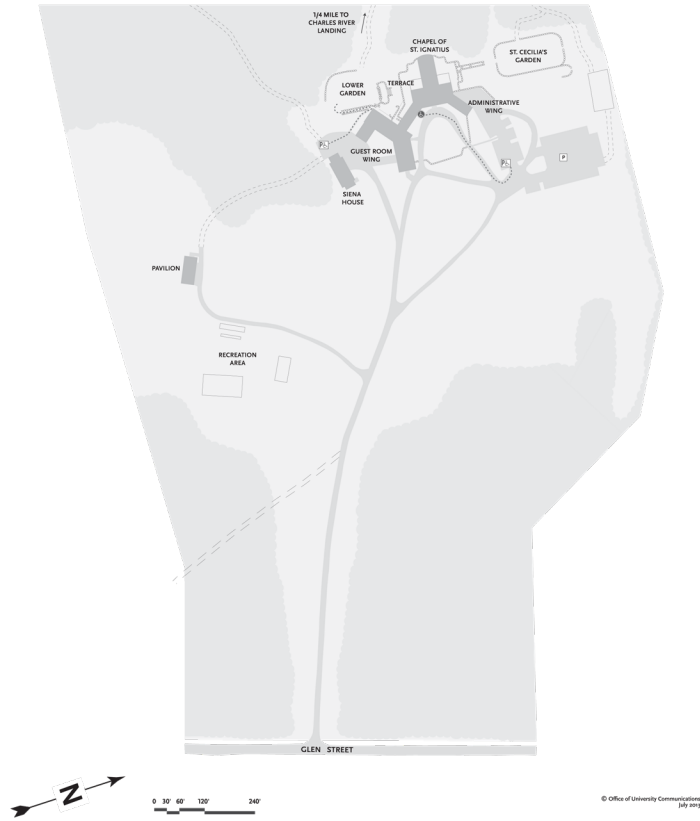

© Office of University Communications
July 2013

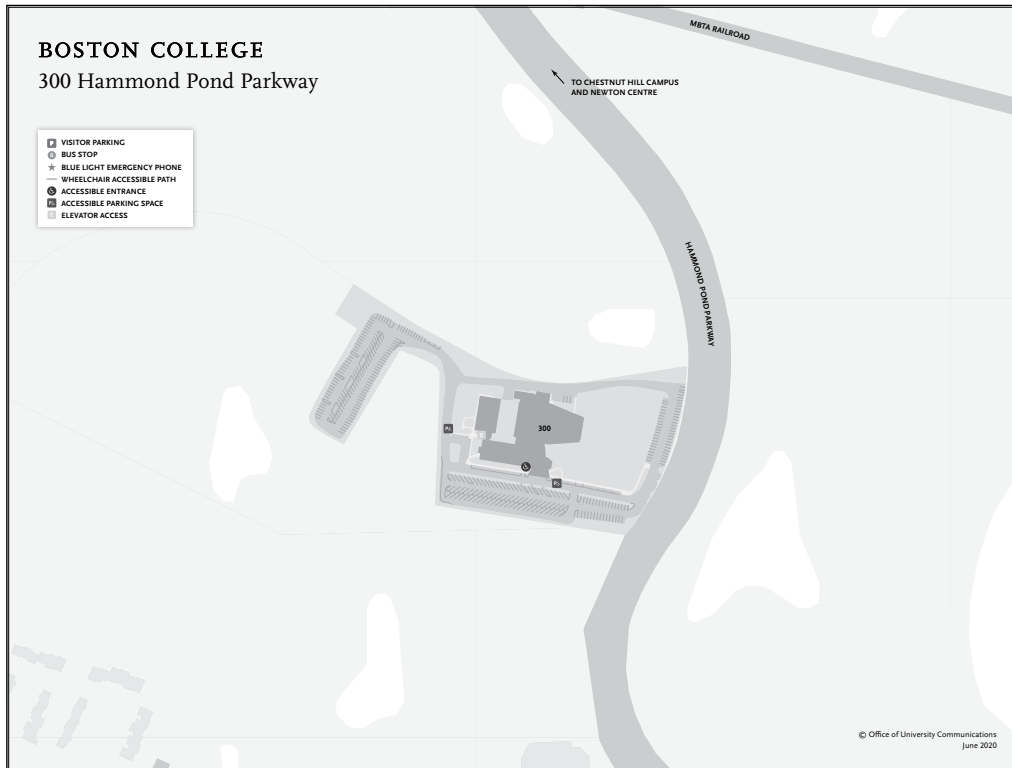

© Office of University Communications
June 2020

VISIT THE FACT BOOK ONLINE!

This publication as well as previous editions of the
Boston College Fact Book are available at:

bc.edu/factbook



BOSTON COLLEGE