

# BOSTON COLLEGE



FACT BOOK



2013-2014

EVER TO EXCEL

# BOSTON COLLEGE

## FACT BOOK

### 2013-2014

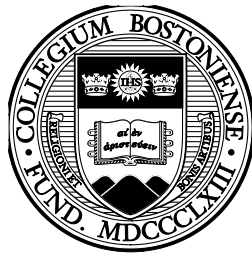

Current and past issues of the Boston College Fact Book are available  
on the Boston College web site at  
[www.bc.edu/factbook](http://www.bc.edu/factbook)

© Trustees of Boston College 1983-2014

## FOREWORD

---

The Office of Institutional Research is pleased to present the **Boston College Fact Book, 2013-2014**, the 41<sup>st</sup> edition of this publication.

This book is intended as a single, readily accessible, consistent source of information about the Boston College community, its resources, and its operations. It is a summary of institutional data gathered from many areas of the University, compiled to capture the 2012-2013 Fiscal and Academic Year, and the fall semester of the 2013-2014 Academic Year. Where appropriate, multiple years of data are provided for historical perspective. While not all-encompassing, the Fact Book does provide pertinent facts and figures valuable to administrators, faculty, staff, and students.

Sincere appreciation is extended to all contributors who offered their time and expertise to maintain the greatest possible accuracy and standardization of the data. Special thanks go to graduate student Monique Ouimette for her extensive contribution. A concerted effort is made to make this publication an increasingly more useful reference, at the same time enhancing your understanding of the scope and progress of the University. We welcome your comments and suggestions toward these goals.

This Fact Book, as well as those from previous years, is available in its entirety at [www.bc.edu/factbook](http://www.bc.edu/factbook).

Rebecca Mathews  
Senior Research Analyst, Institutional Research  
Office of Institutional Research, Planning & Assessment

Jessica Greene  
Director, Institutional Research & University Reporting  
Office of Institutional Research, Planning & Assessment

December 2013

## THE MISSION OF BOSTON COLLEGE

---

Strengthened by more than a century and a quarter of dedication to academic excellence, Boston College commits itself to the highest standards of teaching and research in undergraduate, graduate, and professional programs and to the pursuit of a just society through its own accomplishments, the work of its faculty and staff, and the achievements of its graduates. It seeks both to advance its place among the nation's finest universities and to bring to the company of its distinguished peers and to contemporary society the richness of the Catholic intellectual ideal of a mutually illuminating relationship between religious faith and free intellectual inquiry.

Boston College draws inspiration for its academic and societal mission from its distinctive religious tradition. As a Catholic and Jesuit university, it is rooted in a world view that encounters God in all creation and through all human activity, especially in the search for truth in every discipline, in the desire to learn, and in the call to live justly together. In this spirit, the University regards the contribution of different religious traditions and value systems as essential to the fullness of its intellectual life and to the continuous development of its distinctive intellectual heritage.

Boston College pursues this distinctive mission by serving society in three ways:

- by fostering the rigorous intellectual development and the religious, ethical, and personal formation of its undergraduate, graduate, and professional students in order to prepare them for citizenship, service, and leadership in a global society;
- by producing nationally and internationally significant research that advances insight and understanding, thereby both enriching culture and addressing important societal needs; and
- by committing itself to advance the dialogue between religious belief and other formative elements of culture through the intellectual inquiry, teaching and learning, and the community life that form the University.

Boston College fulfills this mission with a deep concern for all members of its community, with a recognition of the important contribution a diverse student body, faculty, and staff can offer, with a firm commitment to academic freedom, and with a determination to exercise careful stewardship of its resources in pursuit of its academic goals.

---

**TABLE OF CONTENTS**

---

<a href="#">Foreword</a> .....	2
<a href="#">The Mission of Boston College</a> .....	2
<a href="#">A Brief History of Boston College</a> .....	6
<a href="#">A Boston College Chronology</a> .....	7
<a href="#">Boston College Profile</a> .....	11

**ADMINISTRATION & FACULTY**

<a href="#">Board of Trustee Membership</a> .....	14
<a href="#">Trustee Associate Membership</a> .....	15
<a href="#">Chairs – Board of Trustees</a> .....	16
<a href="#">Officers of the University</a> .....	17
<a href="#">Academic Administration</a> .....	17
<a href="#">Academic Institutes and Centers</a> .....	18
<a href="#">The Jesuit Community at Boston College</a> .....	19
<a href="#">The Blessed Peter Faber Jesuit Community at Boston College</a> .....	19
<a href="#">Chart of Administration</a> .....	20
<a href="#">Provost and Dean of Faculties Units</a> .....	21
<a href="#">Executive Vice President Units</a> .....	23
<a href="#">Professional, Administrative, and Support Staff Personnel by Gender</a> .....	24
<a href="#">Professional, Administrative, and Support Staff Personnel by VP Area</a> .....	25
<a href="#">Restricted Funded Personnel by Gender and FTE</a> .....	25
<a href="#">Faculty:</a>	
<a href="#">by School and Rank</a> .....	25
<a href="#">by School and Gender</a> .....	26
<a href="#">by School and Tenure Status</a> .....	26
<a href="#">by Highest Degree Earned and Gender</a> .....	26
<a href="#">by Rank and Gender</a> .....	27
<a href="#">by Highest Degree Earned and Rank</a> .....	27
<a href="#">Full-Time Faculty, Teaching Fellows, and Teaching Assistants:</a>	
<a href="#">Full-Time Equivalent by School</a> .....	27
<a href="#">by School and Department</a> .....	28
<a href="#">Faculty Compensation:</a>	
<a href="#">by Rank</a> .....	29
<a href="#">by Rank, Average Compared to AAUP Category I</a> .....	29

**STUDENTS**

<a href="#">Freshman Enrollment by Year and Gender (Full-Time)</a> .....	32
<a href="#">Freshman Admission Profile</a> .....	32
<a href="#">Freshman Acceptances, and Enrollment (Full-Time)</a> .....	32
<a href="#">Class of 2017 Applications, Acceptances, and Enrollment – Geographic Distribution</a> .....	33
<a href="#">Top Cross Application Competitor Schools of Admitted Freshmen</a> .....	34
<a href="#">Undergraduate Transfer Students:</a>	
<a href="#">Applications, Acceptances, and Enrollment (Full-Time)</a> .....	34
<a href="#">by Type of Previous Institution and Gender</a> .....	34
<a href="#">Geographic Distribution of Undergraduate Students</a> .....	35
<a href="#">Enrollment:</a>	
<a href="#">by School, Gender, and Status</a> .....	36
<a href="#">Student Credit Hours by School</a> .....	36

by School, Gender, and Status (Five Years) .....	37
by Race/Ethnicity, Gender, and Citizenship .....	38
Full-Time Equivalent Enrollment by School .....	39
Summer Session Enrollment .....	39
Undergraduates Studying Abroad .....	40
Graduate Enrollment by Degree and Program .....	41
Undergraduate Majors by School .....	42
Undergraduate Minors by School .....	43
Most Popular Undergraduate Majors .....	44
Disciplines with Largest Percent Increase in Undergraduate Majors .....	44
Most Popular Undergraduate Minors .....	44
<b>International Students and Scholars:</b>	
by School .....	45
by Class or Program .....	45
by Gender and Status .....	45
by Country .....	46
<b>Degrees Conferred:</b>	
Undergraduate and Graduate by Degree and Gender .....	47
Undergraduate by Degree and Number of Majors .....	48
Undergraduate by School and Major .....	49
Undergraduate by Number of Majors .....	50
Graduate by School, Degree, Primary Field, and Gender .....	51
<b>Undergraduate Financial Aid:</b>	
Dollars Awarded .....	52
Average Need-Based Financial Aid .....	52
Undergraduate Student Graduation and Retention Rates .....	53
Competitive Fellowships and Awards .....	53

## ALUMNI & ADVANCEMENT

Alumni Association National Board of Directors .....	56
Alumni Association Regional Chapters .....	56
Alumni Association Awards .....	56
Alumni Geographic Distribution .....	57
Living Alumni by Primary School and Class .....	58
Living Alumni by Gender and Class .....	60
Gifts to the University .....	61
Individual Donors by Giving Club .....	61
Alumni Donors by Primary School and Class .....	62

## PHYSICAL PLANT

Buildings Related to Boston College Operations .....	66
Boston College Properties .....	69
Facility Capacities .....	70
Summary of Building Use .....	70
Classrooms .....	70
Dining Facilities .....	71
Residence Hall Statistics by Building .....	72

**FINANCE**

<a href="#">Highlights of Financial Operations .....</a>	<a href="#">76</a>
<a href="#">Condensed Statement of Financial Position.....</a>	<a href="#">77</a>
<a href="#">Tuition and Fees .....</a>	<a href="#">78</a>
<a href="#">Undergraduate Tuition Restated in 1982-84 Dollars.....</a>	<a href="#">79</a>

**ACADEMIC RESOURCES & RESEARCH ACTIVITY**

<a href="#">Boston College Libraries .....</a>	<a href="#">82</a>
<a href="#">Boston College Library Holdings .....</a>	<a href="#">82</a>
<a href="#">Expenditures for Library Materials.....</a>	<a href="#">82</a>
<a href="#">Highlights of Sponsored Activities .....</a>	<a href="#">83</a>
<a href="#">Summary of Sponsored Funding Actions .....</a>	<a href="#">83</a>
<a href="#">Sponsored Projects Activity</a>	
<a href="#">Number of Funding Actions Received.....</a>	<a href="#">84</a>
<a href="#">Dollar Amount of Funding Actions Received.....</a>	<a href="#">84</a>
<a href="#">Number of Proposals Submitted.....</a>	<a href="#">84</a>
<a href="#">Sponsored Projects, Source and Application of Funding.....</a>	<a href="#">85</a>
<a href="#">Total Accounted Expense .....</a>	<a href="#">85</a>
<a href="#">Selected Sponsored Projects Funding Actions.....</a>	<a href="#">86</a>

**ATHLETICS**

<a href="#">Varsity Sports Records .....</a>	<a href="#">88</a>
<a href="#">Intercollegiate Sports Participation .....</a>	<a href="#">88</a>
<a href="#">Intramural Sports Participation .....</a>	<a href="#">89</a>
<a href="#">Club Sports Participation.....</a>	<a href="#">90</a>
<a href="#">Flynn Recreation Complex .....</a>	<a href="#">90</a>

**GENERAL INFORMATION**

<a href="#">Founder of Boston College .....</a>	<a href="#">92</a>
<a href="#">Presidents of Boston College .....</a>	<a href="#">92</a>
<a href="#">Honorary Degrees and President's Medals Awarded (Within last decade).....</a>	<a href="#">92</a>
<a href="#">Honorary Degrees Granted.....</a>	<a href="#">93</a>
<a href="#">Types of Degrees Conferred.....</a>	<a href="#">93</a>
<a href="#">Primary Accrediting Agencies .....</a>	<a href="#">93</a>
<a href="#">Association Memberships.....</a>	<a href="#">94</a>
<a href="#">Academic Calendars.....</a>	<a href="#">95</a>
<a href="#">Fact Book Sources .....</a>	<a href="#">95</a>
<a href="#">Index .....</a>	<a href="#">96</a>
<a href="#">Campus Maps.....</a>	<a href="#">98</a>



## A BRIEF HISTORY OF BOSTON COLLEGE

Founded by the Society of Jesus in 1863 to serve the sons of Boston's Catholic immigrants, Boston College was the first institution of higher learning chartered in the City of Boston. On September 5, 1864 Boston College opened its doors to 22 students, providing a liberal arts curriculum – with an emphasis on Greek and Latin classics, English, rhetoric, mathematics, philosophy and religion – based on the Ratio Studiorum (Plan of Studies) that had guided Jesuit universities in Europe and the Americas.

Originally located on Harrison Avenue in the South End of Boston, Boston College outgrew its urban setting early in the 20th century. Then-president Thomas I. Gasson, S.J., selected a new location in Chestnut Hill and in 1907 purchased four parcels of land known as the Lawrence Farm. The firm of Maginnis and Walsh won a design competition for the development of the new campus, and Boston College broke ground on June 19, 1909 for construction of a central Recitation Building, which would later be named Gasson Hall.

The Recitation Building opened in March 1913. The three other buildings that still shape the core of the campus – St. Mary's Hall, Devlin Hall, and Bapst Library – opened in 1917, 1924, and 1928, respectively.

Though incorporated as a university since its founding, it was not until the 1920s that Boston College began to fill out the dimensions of its charter. It established a Summer Session in 1924; followed by the Graduate School of Arts and Sciences in 1925; the Law School and Evening College in 1929; the Graduate School of Social Work in 1936; and the College of Business Administration in 1938. The latter, along with its Graduate School established in 1957, is now known as the Wallace E. Carroll School of Management. The schools of Nursing and Education, founded in 1947 and 1952, respectively, are now known as the William F. Connell School of Nursing and the Carolyn A. and Peter S. Lynch School of Education.

The Graduate School of Arts and Sciences began programs at the doctoral level in 1952. Now, courses leading to the doctorate are offered by 13 Arts and Sciences departments. The schools of Education and Nursing, the Carroll Graduate School of Management, the Graduate School of Social Work, and the School of Theology and Ministry also offer doctoral programs.

While Boston College conferred one bachelor's degree and 15 master's degrees on women in 1927 through its Extension Division – the precursor of the Graduate School of Arts and Sciences – it was not until 1970 that all of Boston College's undergraduate programs became coeducational. Today, female students comprise more than half of the University's enrollment.

In 1974, Boston College acquired Newton College of the Sacred Heart, a mile-and-a-half from the Main Campus. With 15 buildings standing on 40 acres, it is now the site of the Boston College Law School and undergraduate residence halls housing 800 freshmen.

In 1996, the Evening College became the College of Advancing Studies, offering bachelor's and master's degrees; in 2002, the College was renamed the Woods College of Advancing Studies in honor of its long-serving Dean, James A. Woods, S.J. In July 1996, the University's longest presidency came to an end after 24 years when J. Donald Monan, S.J., became chancellor and William P. Leahy, S.J., was named Boston College's 25<sup>th</sup> president.

During the decade of the nineties, the University completed several major construction projects, including the expansion and renovation of Higgins Hall, and the updating of residence halls on the Upper and Newton campuses.

Between 2004 and 2007, Boston College acquired from the Archdiocese of Boston 65 acres of land across Commonwealth Avenue in what is now called the Brighton Campus. In November 2004, Boston College purchased St. Stephen's Priory in Dover, encompassing 78.5 acres of land that is now used for conference and retreat space. On December 5, 2007, Boston College unveiled its 10-year, \$1.6 billion Strategic Plan, which called for the addition of 100 new faculty, a student center, recreation complex, a fine arts district, playing fields for baseball, softball and intramurals, and 1,200 new beds to meet 100 percent of undergraduate housing demand.

In June 2008, the Weston Jesuit School of Theology re-affiliated with Boston College, and joined the Institute of Religious Education and Pastoral Ministry and C21 Online to form the new School of Theology and Ministry. In 2009, the City of Boston approved the University's Institutional Master Plan for the Lower and Brighton campuses.

In 2012, Boston College won its fifth NCAA National Championship in Men's Ice Hockey, while BC student-athletes overall achieved the highest graduation rates among NCAA Division I programs.

As a sign of the University's growing selectivity, between 1996 and 2013, freshmen applications increased from 16,501 to 25,000, and the average SAT scores of entering freshmen rose to 2032. During this same period, the dollar amount of sponsored project awards received by the University more than doubled. Since 1996, the University's endowment has grown from \$590 million to \$2 billion, the result of effective management and successful fund-raising campaigns.

Between 2012 and 2013, Boston College celebrated the 150<sup>th</sup> anniversary of its founding. The Sesquicentennial celebration opened with a landmark Mass at Boston's Fenway Park, followed by six academic symposia, a student concert at Boston's Symphony Hall, an on-campus naturalization ceremony, and a seven-city "150 on the Road" alumni volunteer effort, in which 1823 alumni, parents and friends packed 451,077 meals for shipment to needy families in West Africa. The Sesquicentennial concluded in December 2013 with a Mass for the BC community at St. Ignatius Church.

## A BOSTON COLLEGE CHRONOLOGY

1857	John McElroy, S.J., purchased property in the South End of Boston for a new college.	1940	The Football team traveled to its first bowl game – the Cotton Bowl – and was defeated by Clemson (6-3).
1863	Gov. John A. Andrew signed the charter of Boston College, April 1. The first meeting of the Boston College Trustees took place on July 6.	1941	Cardinal William O’Connell purchased the Liggett estate, the future site of Upper Campus, and gave it to the University.
1864	Boston College opened on September 5, with John Bapst, S.J., as president, Robert Fulton, S.J., as dean, and twenty-two students.	1946	To accommodate post-war enrollment, army surplus barracks became dormitories on the present site of Campion Hall; a larger office/classroom building was erected on the site of McGuinn Hall, and a recreation building on the site of Cushing Hall.
1877	Nine students received A.B. degrees at the first Commencement on June 28.	1947	Construction began on the first permanent building since the completion of Bapst in 1928, to house the College of Business Administration (occupied in September 1948). The School of Nursing opened at 126 Newbury Street.
1883	Publication began on <i>The Stylus</i> , the Boston College literary magazine.	1949	Boston College acquired the small reservoir on the Lower Campus. The Men’s Hockey team won its first national title at Colorado Springs.
1907	Thomas Gasson, S.J., named president; purchased the 31-acre Lawrence farm in Chestnut Hill for a new campus.	1951	Completion of Lyons Hall.
1913	The first graduation ceremony took place on the Chestnut Hill campus on June 18. Four classes enrolled in the newly opened Gasson Hall in September.	1952	The School of Education opened in September in Gasson Hall. Doctoral programs began in economics, education, and history, the beginning of increased emphasis on graduate education.
1918	Conscription and voluntary enlistment for World War I reduced Boston College enrollment to 125 in October, down from 671 two years earlier.	1954	The Law School moved to St. Thomas More Hall on the Chestnut Hill Campus.
1919	Boston College won its first major football victory, 5-3, over favored Yale at New Haven. First issue of <i>The Heights</i> , student weekly, printed November 17.	1955	Claver, Loyola, and Xavier halls opened, the first student residences. The School of Education moved into Campion Hall.
1923	The Baseball team beat Holy Cross 4-1 before 30,000 at Braves Field, June 18.	1957	The Graduate School of Management opened. Alumni Stadium was dedicated September 21.
1924	Summer School began.	1958	Latin was no longer required for the A.B. degree. The College of Arts and Sciences Honors Program and the Scholar of the College Program began. The original gymnasium, Roberts Center, and the first hockey rink, McHugh Forum, opened.
1925	Boston College began to fill out the dimensions of its charter as a university with the founding of the Graduate School of Arts and Sciences.	1959	The Board of Regents, advisory to the Trustees and administration, was established.
1928	Bapst Library opened, the fourth of the early Maginnis and Walsh buildings. Weston Observatory, the seismological station, was founded.	1960	The Nursing School occupied its campus building, Cushing Hall. Three more student residences, named for the early bishops of Boston, Cheverus, Fenwick, and Fitzpatrick, were completed.
1929	The Law School opened at 11 Beacon Street, and the Evening College began as “Boston College Intown” at 126 Newbury Street, Boston.	1961	McElroy Commons opened.
1935	The Greek requirement for the A.B. degree was dropped.		
1936	The Graduate School of Social Work opened at Newbury Street.		
1938	The School of Management opened at Newbury Street as the “College of Business Administration.”		



- 1963 President John F. Kennedy addressed the Boston College Centennial Convocation on April 20. The self-study of the College of Arts and Sciences led to a new core curriculum, a reduction in the course load, the election of department chairmen, the establishment of Educational Policy committees, and sabbaticals.
- 1964 Carney Hall opened. Students moved into Welch, Williams, and Roncalli residences.
- 1966 Dedication of Higgins Hall in November.
- 1968 The Board of Regents joined the Jesuit Trustees to form the Board of Directors on October 8. The Black Talent Program, precursor to AHANA Student Programs, began.
- 1970 Women were admitted for degrees in all undergraduate colleges. The modular residences were placed on the Lower Campus. PULSE, an academic/social action program, and the Campus School for multi-handicapped children began.
- 1971 The offices of President of Boston College and Rector of the Boston College Jesuit Community separated on January 1. Installation of Omicron Chapter, Phi Beta Kappa took place on April 6.
- 1972 J. Donald Monan, S.J., succeeded W. Seavey Joyce, S.J., as president on September 5. The Trustees voted to eliminate the Board of Directors and to expand the Board of Trustees to include laymen, November 19. The newly structured Board of Trustees, with 35 members (13 Jesuits), elected Cornelius Owens '36 chairman. The Women's Center was established.
- 1973 The Long-Range Fiscal Planning Committee presented to the Trustees a plan for balanced budgets for the succeeding five years.
- 1974 Newton College of the Sacred Heart became part of Boston College (announced March 11).
- 1975 The Law School moved to the Newton Campus. Edmond's Hall was occupied in September.
- 1976 The New Heights Advancement Campaign to raise \$21 million began in April. It would raise more than \$25 million over the next five years.
- 1979 One thousand friends of Speaker of the House Thomas P. O'Neill, Jr. '36, gathered in Washington to establish the O'Neill Chair in American Politics, December 9. The Graduate School of Social Work established a doctoral degree program. The Recreation Complex was named for Athletic Director William J. Flynn.
- 1980 The Jesuit community endowed the Thomas I. Gasson, S.J., Chair for distinguished Jesuit scholars.
- 1982 Walsh Hall residence was dedicated to former president Michael P. Walsh, S.J. on October 7.
- 1984 O'Neill Library was dedicated to Speaker Thomas P. O'Neill, Jr. '36 on October 14. Doug Flutie was awarded the Heisman Trophy.
- 1985 The E. Paul Robsham, Jr. Theater Arts Center was dedicated on October 25.
- 1986 Bapst Library was rededicated, and Burns Library opened on April 22. The University planning document "Goals for Nineties" was released. The Alumni Association moved to Alumni House on the Newton Campus. A St. Patrick's Day dinner took place in Washington honoring House Speaker Thomas P. O'Neill, Jr. '36. Speakers included President Ronald Reagan, former President Gerald Ford, and Bob Hope. The event raised \$2 million for Boston College scholarships. The five-year \$125 million Campaign for Boston College began. McHugh Forum was dismantled to make way for Conte Forum.
- 1987 The Graduate School of Management's doctoral program in finance was approved by the Trustees. The Jesuit Institute, funded by a \$1.5 million gift from the Jesuit Community, with a matching University commitment, was established to support exploration into the religious and ethical questions that emerge through the intersection of faith and culture.
- 1988 The first students enrolled in the new Nursing Ph.D. program. The Music Program became a department in the College of Arts and Sciences. Vouté Hall opened. The Museum of Art opened in Devlin Hall.
- 1989 Congressman Silvio O. Conte, '49, was present for the dedication of Conte Forum. The School of Management became the Carroll School of Management in honor of Wallace E. Carroll, '28. Sister Thea Bowman was awarded an honorary degree and AHANA House was named for her in October. Roberts Center was razed to make room for the Merkert Chemistry Center.
- 1991 Wing added to Campion Hall, with major renovation of the original building completed.
- 1992 The Eugene F. Merkert Chemistry Center was dedicated. The Campaign for Boston College was completed, exceeding the \$125 million goal by more than \$11 million.

- 1993 Renovated Devlin Hall welcomed occupants: the Department of Geology and Geophysics, the Department of Fine Arts, the Art Museum, and the Admission Office. The football team beat Notre Dame at South Bend, 41–39, when Notre Dame was ranked No. 1 in the country. Renovation of Fulton Hall was begun. The Theatre Department was established.
- 1994 Graduate programs in Nursing and Education separated from the Graduate School of Arts and Sciences. J. Donald Monan, S.J., established a University Academic Planning Council to map University strategies. A garage for 900 cars was completed behind St. Mary’s Hall. The stadium seating capacity was enlarged from 32,000 to 44,500.
- 1995 On October 6, 1995, the Trustees elected William P. Leahy, S.J., to succeed J. Donald Monan, S.J., as president. Fulton Hall reopened, enlarged and transformed exteriorly to match the Gothic style of the early buildings.
- 1996 The Law School’s new library was completed and opened on the Newton Campus in January. *U.S. News & World Report* ranked Boston College 16th among the nation’s teaching universities and 37th in the national university category. The student residence at 70 St. Thomas More Road was named Thomas A. and Margaret A. Vanderslice Hall; the nearby residence building at number 80 was named Gabelli Hall; the Art Museum became the Charles S. and Isabella V. McMullen Museum of Art. On July 31, J. Donald Monan, S.J.’s 24-year presidency ended, and on October 18, William P. Leahy, S.J., was inaugurated as the 25<sup>th</sup> president of Boston College.
- 1997 In a rating of graduate schools, *U.S. News & World Report* placed Boston College Law School 22nd in its field, while the Graduate School of Social Work was ranked 14th, the School of Nursing 27th, and the School of Education 28th. In March, William P. Leahy, S.J. was homilist at the annual St. Patrick’s Day Mass at the Cathedral of the Holy Cross.
- 1998 The formal opening of the Irish Institute and the Irish Studies Program was held at Connolly House. Work began on a three-year project to renovate and expand Higgins Hall, which houses the Biology and Physics departments. *U.S. News & World Report* rated the BC schools of Law, Education, and Nursing among the top 25 in their fields. BC undergraduates won more than 20 prestigious national fellowships, including a dozen Fulbrights and a coveted Marshall Scholarship.
- 1999 The School of Education was named the Carolyn A. and Peter S. Lynch School of Education in recognition of the couple’s gift of more than \$10 million. For the fifth consecutive year, Boston College was ranked among the top 40 national universities by *U.S. News & World Report*. The McMullen Museum of Art’s exhibition “Saints and Sinners: Caravaggio and the Baroque Image” attracted more than 65,000 visitors to the campus. BC announced a \$400 million “Ever to Excel” capital campaign.
- 2000 The annual *U.S. News & World Report* survey ranked Boston College 38th among the nation’s 228 national universities. BC, Notre Dame, and Georgetown were the only Catholic universities in the top 40. Geoffrey and Rene Boisi committed \$5 million to establish the Center for Religion and American Public Life, directed by political scientist Alan Wolfe. The Norma Jean Calderwood Chair in Islamic and Asian Art was established.
- 2001 A \$2 million grant from the Lilly Endowment supported a Boston College program to encourage students to integrate faith and career. BC established a permanent Dublin home, on St. Stephen’s Green, as a resource for the University’s Irish Studies Program. Men’s Hockey won its second national title, defeating the University of North Dakota.
- 2002 Boston College received a record number of undergraduate applications for the 2002–2003 academic year, with more than 21,000 applicants for the approximately 2,200 available seats. *U.S. News & World Report* ranked the Carroll Graduate School 39th in the nation. The former Evening College was renamed the Woods College of Advancing Studies in honor of longtime dean James A. Woods, S.J.; President William P. Leahy, S.J., announced that Boston College would launch an initiative called “The Church in the 21st Century.”
- 2003 The Boston College “Church in the 21st Century” initiative attracted national attention with its conferences and seminars. Boston College’s “Ever to Excel” fundraising drive surpassed its original \$400 million goal by generating more than \$440 million in gifts. BC announced that it would withdraw from the Big East and accept an invitation to join the Atlantic Coast Conference. Two Boston College students earned Rhodes Scholarships, the first in the University’s history. The School of Nursing was renamed the William F. Connell School of Nursing in honor of longtime Trustee, William F. Connell, ’59.
- 2004 In June, Boston College acquired 43 acres of land and five buildings across Commonwealth Avenue in Brighton from the Archdiocese of Boston. BC also purchased St. Stephen’s Priory in Dover to be used as a retreat and conference center. President William P. Leahy, S.J., took the “Church in the 21st Century” program to Los Angeles, Phoenix, Dallas, Atlanta, Naples, and Chicago, so that alumni could discuss issues confronting the Catholic Church.
- 2005 Boston College’s “Church in the 21st Century” initiative was transformed into a permanent center. The Yawkey Athletics Center, a 72,000-square-foot addition to Alumni Stadium, opened in the spring. BC accepted 130 students from Loyola and Tulane universities until their schools in New Orleans recovered from the effects of Hurricane Katrina. Future President Barack Obama addressed students at the Freshman Convocation.

- 2006 A partnership between Boston College, the Archdiocese of Boston, and St. Columbkille Parish was formed to allow the parish school to continue offering a pre-kindergarten through 8th grade Catholic education for children in the Allston-Brighton community. The Carroll School of Management established the Winston Center for Leadership and Ethics to examine issues of ethical leadership. Boston College launched a minor concentration in Jewish Studies in the College of Arts and Sciences. During 2006, Boston College set new records for the number of research grants and dollars won by faculty and staff, with a total of 358 awards, amounting to a total of \$44.4 million.
- 2007 In 2007, a University-record number of 20 Boston College students were awarded Fulbright Scholarships, including 18 undergraduates. In August, Boston College signed an agreement with the Archdiocese of Boston for the purchase of an additional 18 acres of land, and several administrative and academic buildings, on the Brighton Campus. The international student body more than doubled during the past 20 years, climbing from 360 in the 1986-87 academic year to 767 in 2007. On December 5, Boston College unveiled its 10-year, \$1.6 billion Strategic Plan, including the addition of 100 faculty members, a recreation complex, a fine arts district, and new athletic facilities.
- 2008 A record 30,845 individuals applied for admission to the Class of 2012, the highest figure in the history of the University. The College of Arts and Sciences approved an interdisciplinary major in Islamic Civilization and Societies for the fall of 2008. The Lynch School of Education received foundation grants totaling \$9.2 million to expand its successful "Boston Connects" in the public elementary schools in Boston. In June, the Weston Jesuit School of Theology re-affiliated with Boston College, and joined the Institute of Religious Education and Pastoral Ministry and C21 Online to form the new School of Theology and Ministry. Boston College launched its \$1.5 billion *Light the World* campaign.
- 2009 On June 18, the City of Boston approved Boston College's plans for the Lower and Brighton campuses proposing the construction of a student center, a fine arts district, a recreation center, playing fields for intramural sports, and sufficient residence halls to meet 100% of demand for undergraduate housing.
- Crucifixes and medallions were hung on walls in 50 classrooms, completing an eight-year project placing Christian artwork in all 121 lecture halls at Boston College. On November 11, BC dedicated a Veterans Memorial on the Burns Library lawn. The 68-foot-long granite wall is inscribed with the names of the 205 alumni of Boston College who died in service to their country.
- 2010 Boston College announced plans for a Sesquicentennial Celebration to be held from June 2012 through the fall of 2013 in recognition of the University's 150th anniversary. Planning began for the construction of Stokes Hall, a humanities center along the southwest corner of the Middle Campus. On April 10, BC defeated Wisconsin to win the NCAA men's hockey championship. The Geology and Geophysics Department was renamed the Department of Earth and Environmental Sciences to reflect environmental interest at Boston College. The *Times Higher Education World University Rankings* placed Boston College at 161 among the top universities in the world. A \$20 million gift from longtime benefactors Patrick and Barbara Roche established the Roche Center for Catholic Education within the Lynch School.
- 2011 Boston College placed 31<sup>st</sup> among national universities in the *U.S. News & World Report* survey for 2012, retaining its ranking from 2011. The Graduate School of Social Work commemorated 75 years of social work teaching and research. The University began construction of Stokes Hall, a 183,000 square foot humanities building.
- 2012 Boston College won its fifth NCAA Men's Ice Hockey National Championship, defeating Ferris State. A \$15 million gift from alumnus Patrick Cadigan '57 created the Cadigan Alumni Center on the Brighton Campus. Boston College commenced its University-wide 150th anniversary celebration with a Sesquicentennial Mass at Fenway Park on September 15. Stayer Hall was named and dedicated in honor of University Trustee Ralph Stayer, his wife Shelly, and their family.
- 2013 Boston College celebrated its 150<sup>th</sup> anniversary with a series of events including academic symposia and a performance of student musical groups at Boston's Symphony Hall.

Note: References to presidents and Board of Trustee chairmen are minimized in this chronology since they are listed elsewhere in this Fact Book.

Source: University Historian and Office of News & Public Affairs

---

**BOSTON COLLEGE PROFILE**

---

<b>Undergraduate Admission (Class of 2017)</b>	
Applicants	24,538
Enrollees	
Men	1,033
Women	1,182
<b>Total Freshman Class</b>	<b>2,215</b>
<b>Enrollment (Full- and Part-Time; Fall 2013)</b>	
Undergraduate	9,049
Advancing Studies (Undergraduate)	552
Graduate & Professional	4,476
<b>Total Enrollment</b>	<b>14,077</b>
<b>Degrees Conferred (Academic Year 2012-13)</b>	
Undergraduate	2,305
Advancing Studies (Undergraduate)	72
Graduate, Professional & Canonical	1,820
<b>Total Degrees Conferred</b>	<b>4,197</b>
<b>Living Alumni (Fall 2013)</b>	<b>168,651</b>
<b>Faculty (Academic Year 2012-13)</b>	
Full-Time Faculty	761
Part-Time Faculty (FTE)	190.00
Teaching Fellows	165
Teaching Assistants	334
<b>Professional, Administrative, and Support Staff (Fall 2013)</b>	
Total Professional, Administrative Staff	1,421
Total Secretarial, Clerical, Technical	561
Total Facilities Services, Plant Services	552
<b>Libraries (Total Volumes 2013)</b>	<b>2,895,752</b>
<b>Physical Plant (Spring 2013)</b>	
Acres	
Chestnut Hill Campus	121
Brighton Campus	66
Newton Campus	40
Other	<u>111</u>
<b>Total Acres</b>	<b>338</b>
Buildings	
Administrative/Academic	62
Student Residence	29
Other	<u>56</u>
<b>Total Buildings</b>	<b>147</b>
<b>Finance (Fiscal Year 2012-13)</b>	
Total Operating Revenues and Other Support	\$824.7 MILLION
Total Expenditures	\$824.6 MILLION



# ADMINISTRATION & FACULTY



## BOARD OF TRUSTEE MEMBERSHIP, 2013-2014

### Chair

**Kathleen M. McGillicuddy NC '71\***  
Executive Vice President (Ret.)  
FleetBoston Financial

### Vice Chair

**John F. Fish\***  
President and Chief Executive Officer  
Suffolk Construction Company

### Secretary

**T. Frank Kennedy, S.J. '71\***  
Rector  
Boston College Jesuit Community

**Steven M. Barry '85, M.Ed. '87**  
Managing Dir. of Goldman Sachs & Co.,  
and Chief Investment Officer of Fundamental  
Equity at Goldman Sachs Asset Management

**Drake G. Behrakis '86**  
President and Chief Executive Officer  
Marwick Associates

**Patricia Lynott Bonan '79**  
Managing Director (Ret.)  
JPMorgan Chase & Co.

**Matthew J. Botica, Esq. '72**  
Partner  
Winston & Strawn LLP

**Cathy M. Brienza NC '71**  
Partner (Ret.)  
WallerSutton 2000, LP

**Karen Izzi Bristing '84**  
Owner  
Equinox Equestrian Center

**John E. Buehler, Jr. '69**  
Managing Partner  
Energy Investors Funds

**Patrick Carney '70**  
Founder, Chairman, and CEO  
Claremont Companies

**The Hon. Darcel D. Clark '83**  
Associate Justice  
Supreme Court of the State of New York  
Appellate Division, First Department

**Charles I. Clough, Jr. '64**  
Chairman and Chief Executive Officer  
Clough Capital Partners, LP

**Margot C. Connell DBA '09 (Hon.)**  
Chair and Member of the Advisory Board  
Connell Limited Partnership

**John M. Connors, Jr. '63, DBA'07 (Hon.)\***  
Chairman  
The Connors Family Office

**Robert J. Cooney, Esq. '74**  
Partner  
Cooney & Conway

**Leo J. Corcoran, Esq. '81**  
President  
Autumn Development Company, Inc.

**Claudia Henao de la Cruz '85**  
Chair  
Centro Mater Foundation

**Ralph de la Torre**  
Chairman and Chief Executive Officer  
Steward Health Care Systems, LLC

**Michael H. Devlin, II '88**  
Managing Director  
Curragh Capital Partners, LLC

**John R. Egan '79**  
Managing Member  
Carruth Management, LLC

**Michael E. Engh, S.J.**  
President  
Santa Clara University

**Mario J. Gabelli**  
Chairman and Chief Executive Officer  
GAMCO Investors, Inc.

**William J. Geary '80**  
General Partner  
Foundation Medical Partners

**Susan McManama Gianinno '70**  
Chairman and Chief Executive Officer  
Publicis Worldwide, North America

**Janice Gipson '77**  
Beverly Hills, CA

**Kathleen Powers Haley '76**  
Manager  
Snows Hill Management, LLC

**Christian W. E. Haub**  
President and Chairman  
Emil Capital Partners, LLC

**Daniel S. Hendrickson, S.J.**  
Associate Vice Provost  
Marquette University

**Michaela Murphy Hoag '86**  
Atherton, CA

**Joseph L. Hooley, III '79**  
Chairman, President and Chief Executive Officer  
State Street Corporation

**John L. LaMattina '71\***  
Senior Partner  
PureTech Ventures

**William P. Leahy, S.J.\***  
President  
Boston College

**Peter S. Lynch '65, LLD '95 (Hon.)**  
Vice Chairman  
Fidelity Management & Research Company

**T. J. Maloney '75**  
Chairman and Chief Executive Officer  
Lincolnshire Management, Inc.

**Douglas W. Marcouiller, S.J.**  
Provincial Superior  
Jesuits of the Missouri Province

**Peter K. Markell '77\***  
Executive Vice President of Administration and  
Finance, CFO and Treasurer  
Partners HealthCare System, Inc.

**David M. McAuliffe '71**  
Managing Director of Asset Management  
JP Morgan

**William S. McKiernan '78**  
President  
WSM Capital, LLC

**Robert J. Morrissey, Esq. '60\***  
Senior Partner  
Morrissey, Hawkins & Lynch

**John V. Murphy '71**  
Chairman and Chief Executive Officer (Ret.)  
Oppenheimer Funds, Inc.

**Stephen P. Murray '84\***  
President and Chief Executive Officer  
CCMP Capital Advisors, LLC

**Brien M. O'Brien '80**  
Chairman and Chief Executive Officer  
Advisory Research, Inc.

**David P. O'Connor '86**  
Senior Managing Partner  
High Rise Capital Management, LP

**Frank E. Previte '65**  
Founder, President and Chief Executive Officer  
EBI Consulting

**Navyn Datoos Salem '94, DSS '12 (Hon.)**  
Founder and Executive Director  
Edesia Global Nutrition Solutions

**Nicholas A. Sannella '67**  
Pastor, Immaculate Conception Parish  
Lowell, MA

**Philip W. Schiller '82**  
Sr. Vice President, Worldwide Marketing  
Apple Computer, Inc.

**Susan Martinelli Shea '76\***  
Founder and President  
Dancing with the Students

**Marianne D. Short, Esq. NC '73, JD '76\***  
Executive Vice President and Chief Legal Officer  
UnitedHealth Group

**Ralph C. Stayer**  
Chairman and Chief Executive Officer  
Johnsonville Sausage, LLC

**Patrick T. Stokes '64**  
Chairman of the Board and  
Chief Executive Officer (Ret.)  
Anheuser-Busch Companies, Inc.

**Elizabeth W. Vanderslice '86**  
New York, NY

**David C. Weinstein, Esq. JD '75**  
Chief of Administration (Ret.)  
Fidelity Investments

\*Executive Committee Member  
Note: Only Boston College degrees listed  
Source: President's Office

## TRUSTEE ASSOCIATE MEMBERSHIP, 2013-2014

**Mary Jane Vouté Arrigoni**  
Greenwich, CT

**Peter W. Bell '86**  
General Partner  
Highland Capital Partners

**Geoffrey T. Boisi '69**  
Chairman and Chief Executive Officer  
Roundtable Investment Partners, LLC

**Wayne A. Budd, Esq. '63**  
Senior Counsel  
Goodwin Procter LLP

**Juan A. Concepcion, Esq. '96, M.Ed. '97, JD '03, MBA '03**  
Attorney  
Burns & Levinson LLP

**Kathleen A. Corbet '82**  
Founder and Principal  
Cross Ridge Capital, LLC

**Joseph E. Corcoran '59, DBA '09 (Hon.)**  
Chairman  
Corcoran Jennison Companies

**Robert F. Cotter '73**  
President (Ret.)  
Kerzner International

**Brian E. Daley, S.J.**  
Huisking Professor of Theology  
University of Notre Dame

**Robert M. Devlin**  
Chairman  
Curragh Capital Partners, LLC

**Andrew N. Downing, S.J.**  
Loyola University Jesuit Community  
Chicago, Illinois

**Francis A. Doyle '70, MBA '75**  
President and Chief Executive Officer  
Connell Limited Partnership

**Cynthia Lee Egan '78**  
President of Retirement Plan Services (Ret.)  
T. Rowe Price

**Emilia M. Fanjul**  
Palm Beach, FL

**John F. Farrell, Jr.**  
Greenwich, CT

**Yen-Tsai Feng**  
Roy E. Larsen Librarian (Ret.)  
Harvard College

**Mary J. Steele Guilfoile '76**  
Chairman  
MG Advisors, Inc.

**Paul F. Harman, S.J. '61, MA '62**  
Vice President for Mission  
College of the Holy Cross

**Daniel J. Harrington, S.J. '64, MA '65, DHL '09 (Hon.)**  
Professor of Theology  
School of Theology and Ministry, Boston College

**John L. Harrington '57, MBA '66, DBA '10 (Hon.)**  
Chairman of the Board  
Yawkey Foundation

**John J. Higgins, S.J. '59, MA '60, STL '67**  
Fairfield Jesuit Community  
Fairfield, Connecticut

**Richard T. Horan, Sr. '53**  
President (Ret.)  
Hughes Oil Company, Inc.

**Richard A. Jalkut '66**  
Chief Executive Officer  
TelePacific Communications

**Anne P. Jones, Esq. '58, JD '61, LLD '08 (Hon.)**  
Consultant  
Bethesda, MD

**Michael D. Jones, Esq. '72, JD '76**  
Chief Operating Officer  
PBS  
Arlington, VA

**Edmund F. Kelly**  
Chairman and Chief Executive Officer (Ret.)  
Liberty Mutual Group

**Robert K. Kraft**  
Chairman and Chief Executive Officer  
The Kraft Group

**Robert B. Lawton, S.J.**  
Colombiere Jesuit Community  
Baltimore, MD

**Catherine T. McNamee, CSJ M.Ed. '55, MA '58**  
St. Paul, Minnesota

**John A. McNeice, Jr. '54, DBA '97 (Hon.)**  
Chairman and Chief Executive Officer (Ret.)  
The Colonial Group, Inc.

**TRUSTEE ASSOCIATE MEMBERSHIP (CONTINUED), 2013-2014****R. Michael Murray, Jr. '61, MA '65**

Director Emeritus  
McKinsey & Company, Inc.

**Robert J. Murray '62**

Chairman and Chief Executive Officer (Ret.)  
New England Business Service, Inc.

**Therese E. Myers NC '66**

Chief Executive Officer  
Bouquet Multimedia, LLC

**Thomas P. O'Neill III '68**

Chief Executive Officer  
O'Neill and Associates

**Brian G. Paulson, S.J.**

Rector  
Loyola University Jesuit Community  
Chicago, IL

**Sally Engelhard Pingree**

Director and Vice Chairman  
Engelhard Hanovia, Inc.

**Paula D. Polito '81**

Client Strategy Officer and Group Managing Director  
UBS Wealth Management Americas

**R. Robert Popeo, Esq. JD '61**

Chairman and President  
Mintz, Levin, Cohn, Ferris, Glovsky & Popeo, P.C.

**John J. Powers '73**

Managing Director  
Goldman Sachs & Company

**Richard F. Powers, III '67**

Advisory Director (Ret.)  
Morgan Stanley

**Ambassador Pierre-Richard Prosper, '85**

Counsel  
Arent Fox LLP

**Nicholas S. Rashford, S.J.**

Professor  
St. Joseph's University

**Thomas J. Rattigan '60**

Natick, MA

**Thomas F. Ryan, Jr. '63**

Private Investor (Ret.)

**Randall P. Seidl '85**

Chief Executive Officer  
Revenue Acceleration, LLC

**John J. Shea, S.J., M.Ed. '70**

Director, Campus Ministry  
Chaplain for Lincoln Center  
Fordham University

**Sylvia Q. Simmons, M.Ed. '62, Ph.D. '90, DHL '11 (Hon.)**

President (Ret.)  
American Student Assistance Corporation

**Robert L. Sullivan '50, MA '52**

International Practice Director (Ret.)  
Peat, Marwick, Mitchell & Company

**Richard F. Syron '66, LLD '89 (Hon.)**

Chestnut Hill, Massachusetts

**Thomas A. Vanderslice '53, DBA '03 (Hon.)**

Osterville, MA

**Jeffrey P. von Arx, S.J.**

President  
Fairfield University

**Vincent A. Wasik**

Co-Founder and Principal  
MCG Global, LLC

**Benaree P. Wiley '09 (Hon.)**

President and Chief Executive Officer (Emeritus)  
The Partnership, Inc.

**Jeremy K. Zipple, S.J. '00**

Director and Producer, National Geographic Television  
School of Theology and Ministry, Boston College

**CHAIRS – BOARD OF TRUSTEES**

Cornelius W. Owens	1972-1975
Thomas J. Galligan, Jr.	1975-1978
James P. O'Neill	1978-1981
William F. Connell	1981-1984
David S. Nelson	1984-1987
Thomas A. Vanderslice	1987-1990
John M. Connors, Jr.	1990-1993
Geoffrey T. Boisi	1993-1996
Richard F. Syron	1996-1999
Charles I. Clough, Jr.	1999-2002
John M. Connors, Jr.	2002-2005
Patrick T. Stokes	2005-2008
William J. Geary	2008-2011
Kathleen M. McGillicuddy	2011-2014

Note: Only Boston College degrees listed.  
Source: President's Office

## OFFICERS OF THE UNIVERSITY 2013-2014

**President**  
William P. Leahy, S.J.

**Chancellor**  
J. Donald Monan, S.J.

**Interim Provost and Dean of Faculties**  
Joseph F. Quinn

**Executive Vice President**  
Patrick J. Keating

**Vice President for Planning & Assessment**  
Kelli J. Armstrong

**Vice President for Facilities Management**  
Daniel F. Bourque

**Vice President for Information Technology Services**  
Michael J. Bourque

**Vice President for University Mission & Ministry**  
John T. Butler, S.J.

**Vice President and University Secretary**  
Terrence P. Devino, S.J.

**Senior Vice President for University Advancement**  
James J. Husson

**Vice President for Student Affairs**  
Barbara Jones

**Vice President for Governmental & Community Affairs**  
Thomas J. Keady

**Vice President for Development**  
Thomas P. Lockerby

**Senior Vice President**  
James P. McIntyre

**Financial Vice President and Treasurer**  
Peter C. McKenzie

**Vice President and Special Assistant to the President**  
William B. Neenan, S.J.

**Vice President for Human Resources**  
Leo V. Sullivan

Source: Department of Human Resources

## ACADEMIC ADMINISTRATION 2013-2014

**Office of the Provost and Dean of Faculties**  
Joseph F. Quinn, Interim Provost and Dean of Faculties  
Thomas Chiles, Vice Provost for Research & Academic Planning  
Patricia DeLeeuw, Vice Provost for Faculties  
Donald L. Hafner, Vice Provost for Undergraduate Academic Affairs  
Vickie Monta, Executive Director for Academic Budget, Policy & Planning  
Anita Tien, Chief of Staff

**Enrollment Management**  
Robert S. Lay, Dean

**Woods College of Advancing Studies; Summer Session**  
James P. Burns, IVD, Interim Dean  
Mary C. Corcoran, Associate Dean for Administration & Finance  
Patricia M. Griffin, Associate Dean for Academic Affairs & Student Services

**College of Arts & Sciences and Graduate School of Arts & Sciences**  
David Quigley, Dean  
Gregory Kalscheur, S.J., Senior Associate Dean for Strategic Planning & Faculty Development  
Rory A. Browne, Interim Associate Dean (Undergraduate)  
Clare M. Dunsford, Associate Dean (Undergraduate)  
Candace Hetzner, Associate Dean for Academic Affairs (Graduate)  
Robert V. Howe, Associate Dean for Admission & Administration (Graduate)  
Michael Martin, Associate Dean (Undergraduate)  
Eugene F. McMahon, Associate Dean for Finance & Administration  
William H. Petri, Associate Dean (Undergraduate)  
Akua Sarr, Associate Dean (Undergraduate)

**Lynch School of Education**  
Maureen E. Kenny, Dean  
Mary Ellen Fulton, Associate Dean for Finance, Research & Administration  
James R. Mahalik, Associate Dean for Faculty & Academic Affairs  
Elizabeth Sparks, Associate Dean for Student Services

**Boston College Law School**  
Vincent D. Rougeau, Dean  
Maris L. Abbene, Associate Dean for Academic, Career & Student Services  
Filippa M. Anzalone, Associate Dean for Library & Technology Services/Professor of Law  
Jessica Cashdan, Executive Director for Advancement & Associate Dean

Source: Department of Human Resources

**Boston College Law School (cont.)**  
Frank J. Garcia, Associate Dean for Global Initiatives  
Joseph Liu, Associate Dean for Faculty  
John Stachniewicz, Associate Dean for Finance & Administration  
Tracey A. West, Associate Dean for External Relations, Diversity & Inclusion

**Carroll School of Management**  
Andrew C. Boynton, Dean  
Richard E. Keeley, Associate Dean (Undergraduate)  
Jeffrey Ringuest, Associate Dean (Graduate)

**Connell School of Nursing**  
Susan Gennaro, Dean  
M. Katherine Hutchinson, Associate Dean (Graduate)  
Catherine E. Read, Associate Dean (Undergraduate)  
Anne M. Severo, Associate Dean for Finance & Administration  
Barbara E. Wolfe, Associate Dean for Research  
W. Jean Weyman, Assistant Dean for Continuing Education

**Graduate School of Social Work**  
Alberto Godenzi, Dean  
Svetlana Emery, Associate Dean for Finance, Research & Administration  
Teresa T. Schirmer, Associate Dean for Academic & Student Services  
David T. Takeuchi, Associate Dean for Research  
Thomas Walsh, Associate Dean & MSW Program Director

**School of Theology & Ministry**  
Mark S. Massa, S.J., Dean  
Jennifer Bader, Associate Dean for Academic Affairs  
Adam Krueckeberg, Associate Dean for Finance & Administration  
Adam Poluzzi, Associate Dean for Enrollment Management  
Jacqueline Regan, Associate Dean for Student Affairs

**University Libraries**  
Thomas B. Wall, University Librarian  
Scott R. Britton, Associate University Librarian for Instruction, Access & User Engagement  
Bridget J. Burke, Associate University Librarian for Special Collections & Digital Programs  
Christine Conroy, Associate University Librarian for Collection & Administrative Services  
Robert K. O'Neill, Burns Librarian

## ACADEMIC INSTITUTES AND CENTERS 2013-2014

<b>Barbara and Patrick Roche Center for Catholic Education</b>	Patricia Weitzel-O'Neill, Executive Director
<b>Boisi Center for Religion &amp; American Public Life</b>	Alan Wolfe, Director
<b>Center for Christian-Jewish Learning</b>	James W. Bernauer, S.J., Director
<b>Center for Corporate Citizenship</b>	Katherine V. Smith, Executive Director
<b>Center for Human Rights &amp; International Justice</b>	David Hollenbach, S.J., Director
<b>Center for International Higher Education</b>	Philip G. Altbach, Director
<b>Center for Irish Programs</b>	Thomas E. Hachey, Executive Director
<b>Center for Optimized Student Support</b>	Mary Walsh, Director
<b>Center for Retirement Research</b>	Alicia H. Munnell, Director
<b>Center for Social Innovation</b>	Stephanie Berzin, Co-Director; Marcie Pitt-Catsouphes, Co-Director
<b>Center for the Study of Testing, Evaluation &amp; Educational Policy</b>	Henry I. Braun, Director
<b>Center on Wealth &amp; Philanthropy</b>	Paul G. Schervish, Director
<b>Center for Work &amp; Family</b>	J. Bradley Harrington, Executive Director
<b>Clough Center for the Study of Constitutional Democracy</b>	Vlad Perju, Director
<b>Institute on Aging</b>	James E. Lubben, Director
<b>Institute for the Liberal Arts</b>	Mary T. Crane, Director
<b>Institute of Medieval Philosophy &amp; Theology</b>	Stephen F. Brown, Director
<b>Institute for Scientific Research</b>	Patricia H. Doherty, Director
<b>Institute for the Study and Promotion of Race &amp; Culture</b>	Janet E. Helms, Director
<b>Jesuit Institute</b>	T. Frank Kennedy, S.J., Director
<b>Loneragan Institute</b>	Patrick Byrne, Director
<b>McGillycuddy-Logue Center for Undergraduate Global Studies</b>	Nick J. Gozik, Director
<b>McMullen Museum of Art</b>	Nancy D. Netzer, Director
<b>National Resource Center for Participant-Directed Services</b>	Kevin Mahoney, Director
<b>Sloan Center on Aging &amp; Work</b>	Martha Pitt-Catsouphes, Director
<b>TIMSS/PIRLS<sup>1</sup> International Study Center</b>	Michael O. Martin, Co-Director; Ina V. Mullis, Co-Director
<b>Winston Center for Leadership &amp; Ethics</b>	Mary Ann T. Glynn, Co-Director; Richard Keeley, Co-Director

Note: Additional centers are listed on the University's chart of administration.

<sup>1</sup> Trends in International Mathematics and Science Study; Progress in International Reading Literacy Study

Source: Department of Human Resources

---

## THE JESUIT COMMUNITY AT BOSTON COLLEGE

---

With 65 members, the Jesuit Community at Boston College is one of the larger communities in the Society of Jesus. Thirty-eight Jesuits serve in the University as members of the administration, faculty, staff working either full-time or part-time. A number of Jesuits in the community also offer Ignatian retreats and spiritual direction to faculty, staff, and students. There are 15 Jesuits from 12 different countries around the world who are studying for graduate degrees at the University or who are here as visiting scholars.

The main community residence is St. Mary's Hall but there are also seven smaller residences around the perimeter of the campus. Three Jesuits live in student residence halls and the Jesuits who staff St. Ignatius Parish are also part of the Boston College Jesuit Community. For further details, see the Jesuit Community Web page at <http://www.bc.edu/content/bc/sites/jesuit.html>.

Source: Rector, Jesuit Community

---

## THE BLESSED PETER FABER JESUIT COMMUNITY AT BOSTON COLLEGE

---

With 67 members, the Blessed Peter Faber Jesuit Community (FJC) is an international group of Jesuits whose main apostolate is theological reflection, scholarship, and research. FJC includes Priests, Scholastics, and Brothers who come to study and teach Theology, and to prepare for ministry. The Community is located on Foster Street, adjacent to the Boston College Brighton campus.

Together with the Boston College School of Theology and Ministry (BCSTM), FJC forms an Assistancy Apostolate that is accountable to the Jesuit Conference Board. The Major Superior is the President of the Jesuit Conference.

Note: Formerly known as the Weston Jesuit Community at Boston College  
Source: Rector, Blessed Peter Faber Jesuit Community



# Boston College

## Chart of Administration

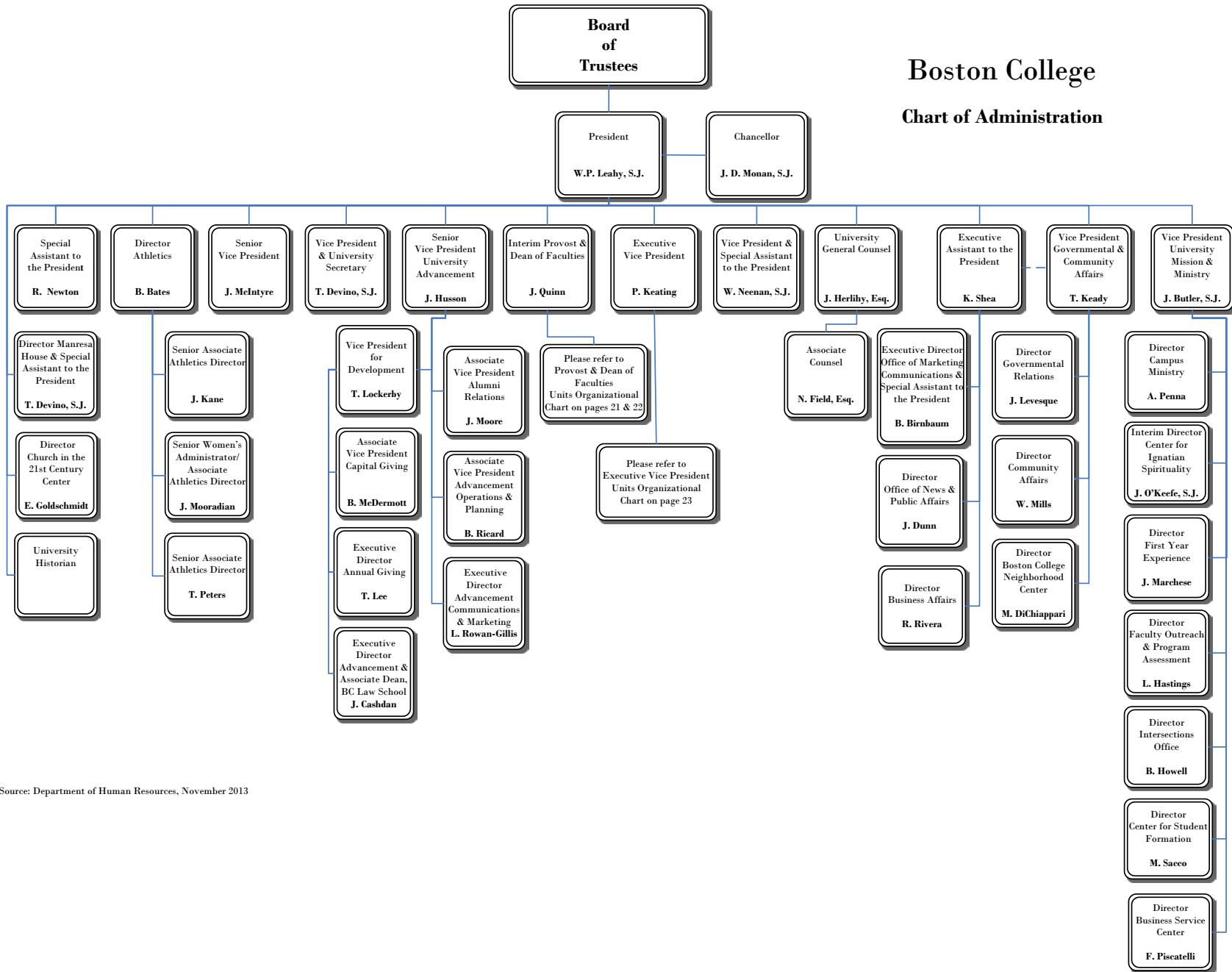

Source: Department of Human Resources, November 2013

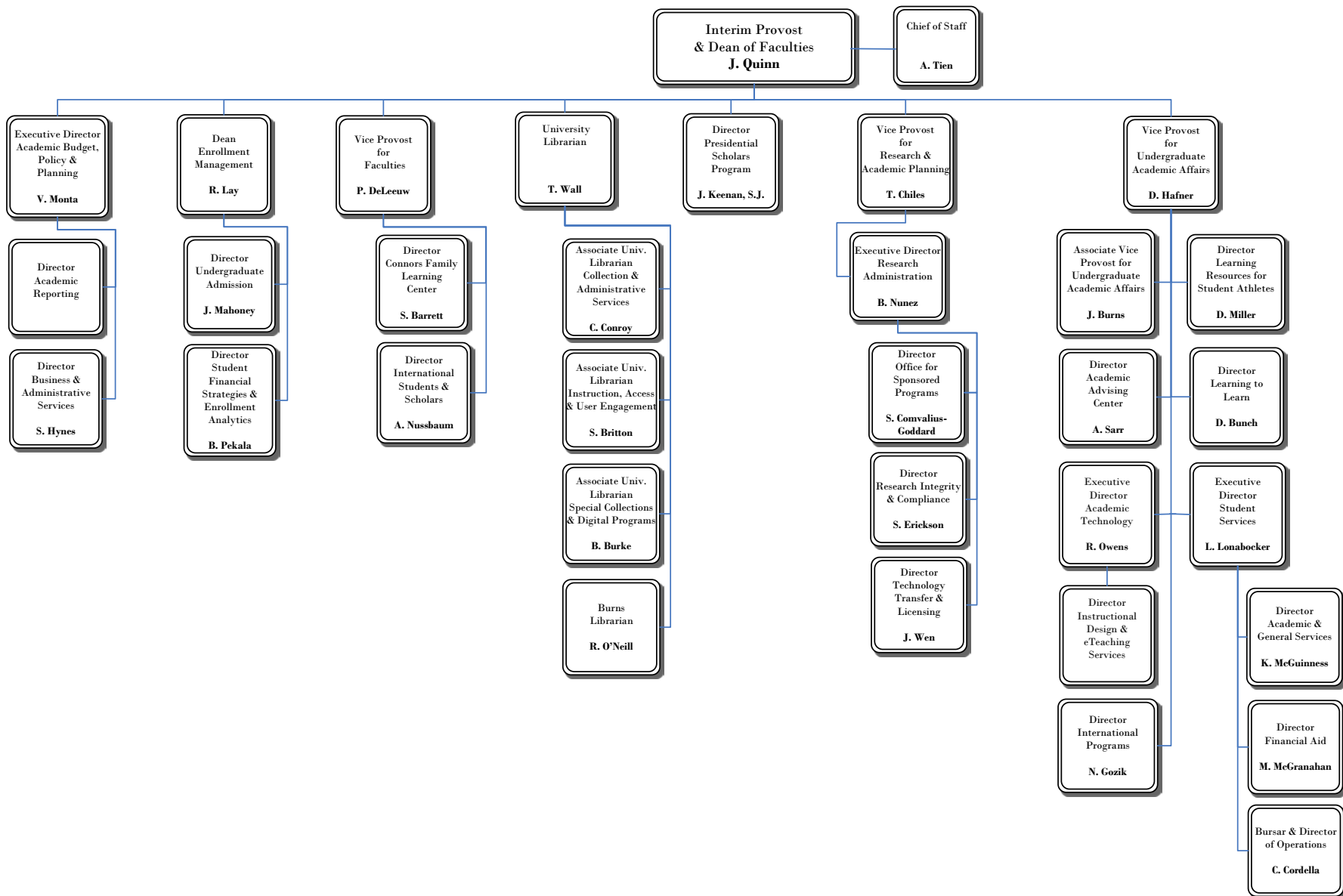

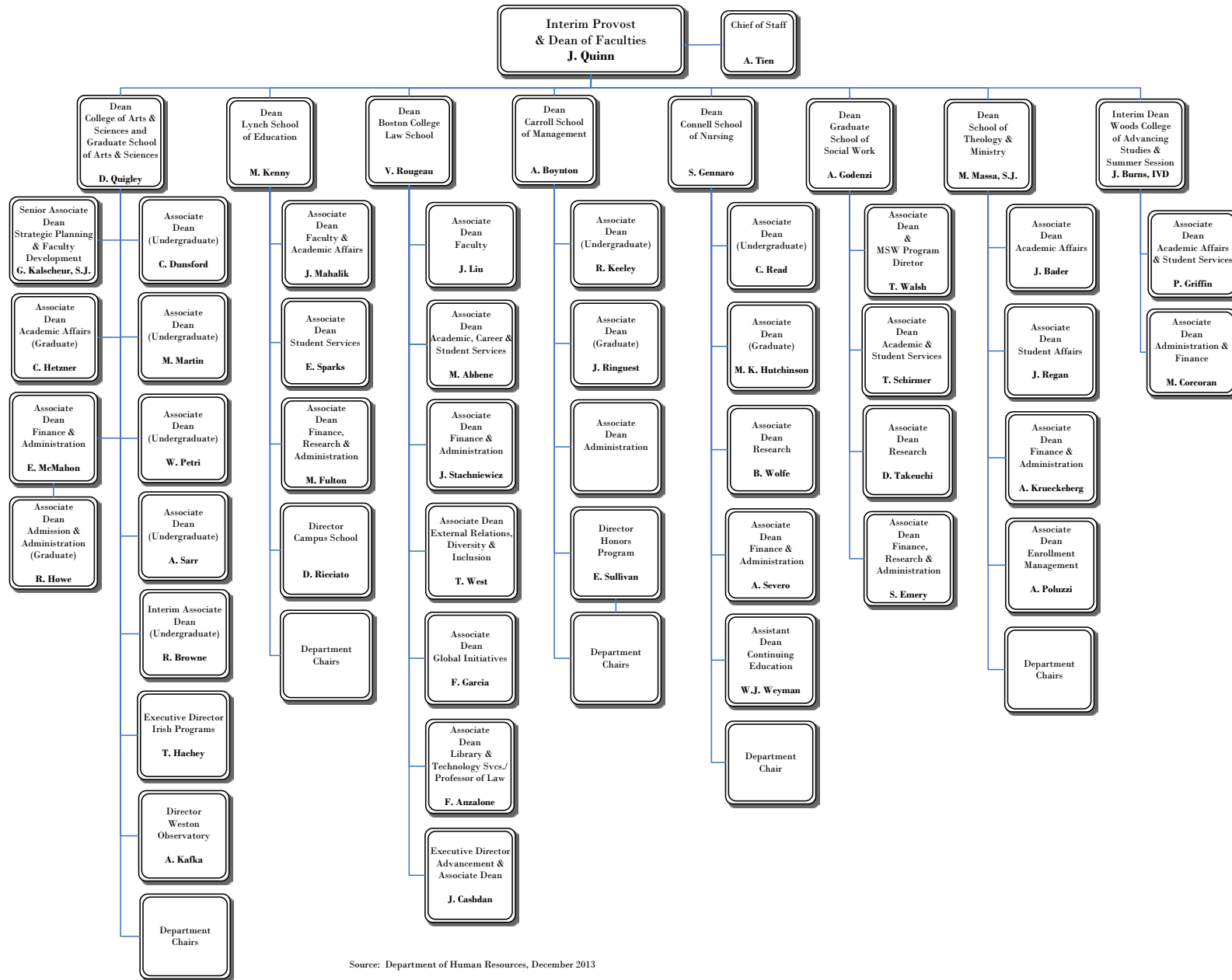

Source: Department of Human Resources, December 2013

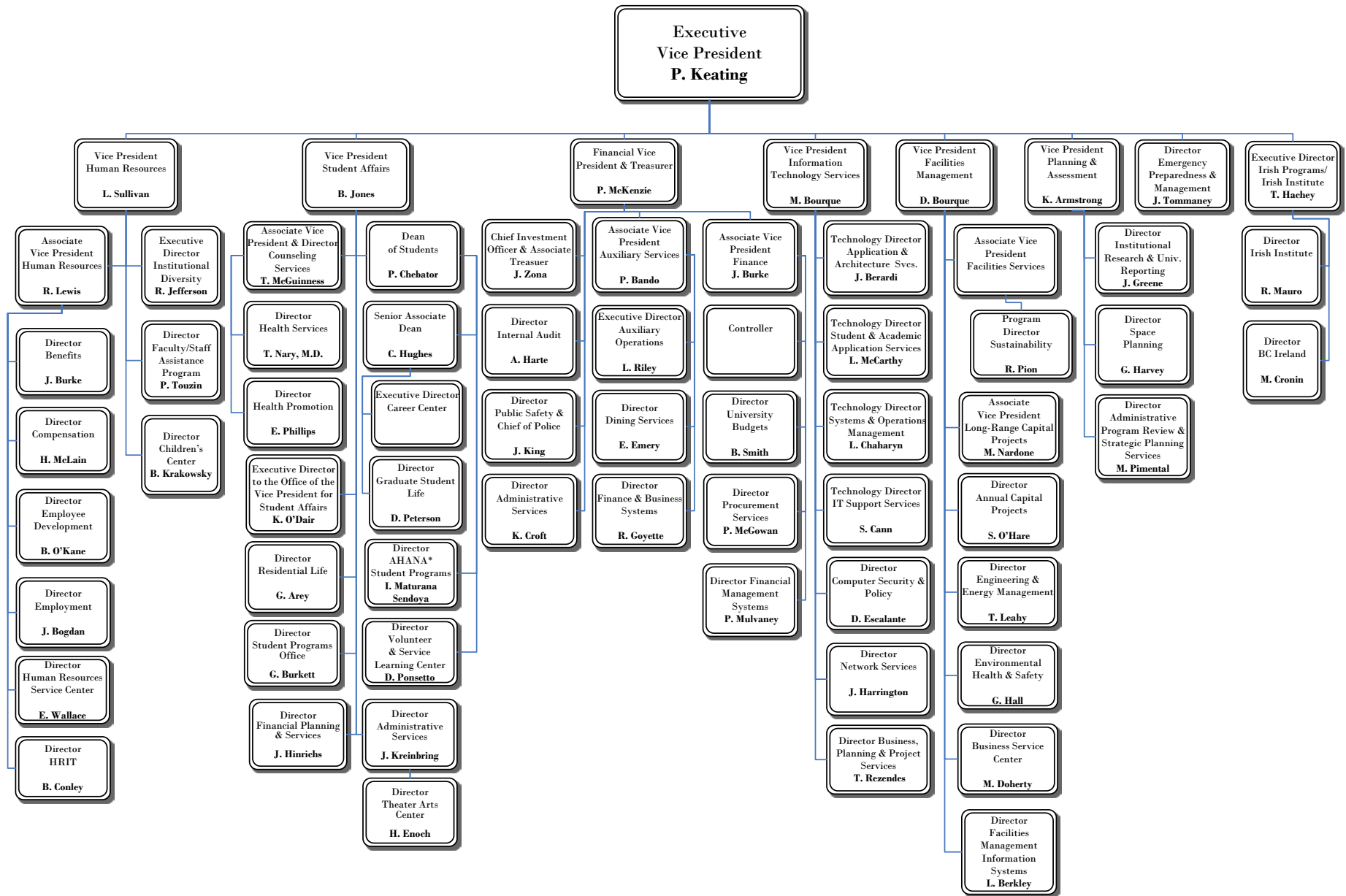

\* AHANA – African American, Hispanic, Asian, and Native American  
Source: Department of Human Resources, November 2013

## PROFESSIONAL, ADMINISTRATIVE, AND SUPPORT STAFF PERSONNEL By Gender, Fall 2013

	Full-Time Positions					Part-Time Positions					Total Positions	Total FTE
	Men	Women	Open	Total	FTE	Men	Women	Open	Total	FTE		
<b>Professional Administrative</b>												
Provost & Dean of Faculties <sup>1</sup>	142	255	37	434	434.00	8	15	3	26	14.68	460	448.68
Student Affairs	34	71	4	109	109.00	12	12	2	26	9.17	135	118.17
Athletics	89	37	5	131	131.00	11	5	0	16	5.39	147	136.39
Information Technology Services	135	50	11	196	196.00	0	0	0	0	0.00	196	196.00
Financial Vice President <sup>2</sup>	70	56	7	133	133.00	0	2	0	2	1.37	135	134.37
University Relations <sup>3</sup>	31	88	12	131	131.00	0	0	0	0	0.00	131	131.00
Facilities Management	47	12	5	64	64.00	2	0	0	2	0.77	66	64.77
President <sup>4</sup>	42	19	3	64	64.00	1	0	0	1	0.57	65	64.57
Human Resources	9	25	3	37	37.00	0	1	0	1	0.06	38	37.06
Mission & Ministry	17	10	2	29	29.00	2	2	0	4	1.19	33	30.19
Executive Vice President <sup>5</sup>	4	11	0	15	15.00	0	0	0	0	0.00	15	15.00
<b>Total</b>	<b>620</b>	<b>634</b>	<b>89</b>	<b>1,343</b>	<b>1,343.00</b>	<b>36</b>	<b>37</b>	<b>5</b>	<b>78</b>	<b>33.20</b>	<b>1,421</b>	<b>1,376.20</b>
<b>Secretarial, Clerical, Technical</b>												
Provost & Dean of Faculties <sup>1</sup>	51	186	14	251	251.00	7	22	9	38	21.85	289	272.85
Student Affairs	7	26	2	35	35.00	0	8	1	9	4.68	44	39.68
Athletics	2	9	1	12	12.00	0	2	0	2	1.17	14	13.17
Information Technology Services	23	14	2	39	39.00	2	1	0	3	2.39	42	41.39
Financial Vice President <sup>2</sup>	25	21	6	52	52.00	4	4	6	14	9.19	66	61.19
University Relations <sup>3</sup>	6	44	4	54	54.00	0	0	0	0	0.00	54	54.00
Facilities Management	4	4	0	8	8.00	3	0	0	3	1.45	11	9.45
President <sup>4</sup>	2	9	0	11	11.00	0	2	3	5	3.16	16	14.16
Human Resources	1	11	1	13	13.00	0	1	0	1	0.60	14	13.60
Mission & Ministry	1	7	0	8	8.00	0	0	0	0	0.00	8	8.00
Executive Vice President <sup>5</sup>	0	3	0	3	3.00	0	0	0	0	0.00	3	3.00
<b>Total</b>	<b>122</b>	<b>334</b>	<b>30</b>	<b>486</b>	<b>486.00</b>	<b>16</b>	<b>40</b>	<b>19</b>	<b>75</b>	<b>44.49</b>	<b>561</b>	<b>530.49</b>
<b>Facilities, Plant Services</b>												
Dining Services	111	77	4	192	192.00	12	20	2	34	21.52	226	213.52
Housekeeping	112	50	3	165	165.00	0	0	0	0	0.00	165	165.00
Grounds & Trades	104	1	5	110	110.00	0	0	0	0	0.00	110	110.00
Gate Attendants, Police	35	4	2	41	41.00	0	0	0	0	0.00	41	41.00
Mailroom, Switchboard	10	0	0	10	10.00	0	0	0	0	0.00	10	10.00
<b>Total</b>	<b>372</b>	<b>132</b>	<b>14</b>	<b>518</b>	<b>518.00</b>	<b>12</b>	<b>20</b>	<b>2</b>	<b>34</b>	<b>21.52</b>	<b>552</b>	<b>539.52</b>
<b>Total Positions</b>	<b>1,114</b>	<b>1,100</b>	<b>133</b>	<b>2,347</b>	<b>2,347.00</b>	<b>64</b>	<b>97</b>	<b>26</b>	<b>187</b>	<b>99.21</b>	<b>2,534</b>	<b>2,446.21</b>

<sup>1</sup> Includes academic administration, Student Services, and all library professional administrative staff.

<sup>2</sup> Includes Financial & Business Affairs, Boston College Police, Bureau of Conferences, and Dining Services.

<sup>3</sup> Includes University Advancement and Alumni Relations.

<sup>4</sup> Includes Office of the President, Office of the Senior Vice President, and all executives.

<sup>5</sup> Includes Emergency Management & Preparedness and Institutional Research, Planning & Assessment.

Note: Full-time Equivalent (FTE) of positions = hours per week compared to the full time standard for the respective position type. The above figures represent all permanent positions funded by the University as of November 1, 2013. Restricted funded positions are not included. Positions funded partially by outside contracts or grants are counted above as part-time university positions.

Source: Department of Human Resources

## PROFESSIONAL, ADMINISTRATIVE, AND SUPPORT STAFF PERSONNEL By VP Area, Fall 2013

	Full-Time Positions					Part-Time Positions					Total Positions	Total FTE
	Men	Women	Open	Total	FTE	Men	Women	Open	Total	FTE		
Provost & Dean of Faculties <sup>1</sup>	193	441	51	685	685.00	15	37	12	64	36.53	749	721.53
Student Affairs	41	97	6	144	144.00	12	20	3	35	13.85	179	157.85
Athletics	91	46	6	143	143.00	11	7	0	18	6.56	161	149.56
Information Technology Services	158	64	13	235	235.00	2	1	0	3	2.39	238	237.39
Financial Vice President <sup>2</sup>	241	158	19	418	418.00	16	26	8	50	32.08	468	450.08
University Relations <sup>3</sup>	37	132	16	185	185.00	0	0	0	0	0.00	185	185.00
Facilities Management	277	67	13	357	357.00	5	0	0	5	2.22	362	359.22
President <sup>4</sup>	44	28	3	75	75.00	1	2	3	6	3.73	81	78.73
Human Resources	10	36	4	50	50.00	0	2	0	2	0.66	52	50.66
Mission & Ministry	18	17	2	37	37.00	2	2	0	4	1.19	41	38.19
Executive Vice President <sup>5</sup>	4	14	0	18	18.00	0	0	0	0	0.00	18	18.00
<b>Total</b>	<b>1,114</b>	<b>1,100</b>	<b>133</b>	<b>2,347</b>	<b>2,347.00</b>	<b>64</b>	<b>97</b>	<b>26</b>	<b>187</b>	<b>99.21</b>	<b>2,534</b>	<b>2,446.21</b>

<sup>1</sup> Includes academic administration, Student Services, and all library professional administrative staff.

<sup>2</sup> Includes Financial & Business Affairs, Boston College Police, Bureau of Conferences, and Dining Services.

<sup>3</sup> Includes University Advancement and Alumni Relations.

<sup>4</sup> Includes Office of the President, Office of the Senior Vice President, and all executives.

<sup>5</sup> Includes Emergency Management & Preparedness and Institutional Research, Planning & Assessment.

Note: FTE of positions = hours per week compared to the full time standard for the respective position type. The above figures represent all permanent positions funded by the University as of November 1, 2013. Restricted funded positions are not included. Positions funded partially by outside contracts or grants are counted above as part-time university positions.

Source: Department of Human Resources

## RESTRICTED FUNDED PERSONNEL By Gender and FTE, Fall 2013

	Full-Time Positions				Part-Time Positions				Total Positions	Total FTE
	Men	Women	Total	FTE	Men	Women	Total	FTE		
Faculty	1	0	1	1.00	0	0	0	0.00	1	1.00
Professional, Administrative	10	23	33	33.00	14	30	44	25.76	77	58.76
Research Associate or Assistant	51	65	116	116.00	1	1	2	1.57	118	117.57
Secretarial, Clerical, Technical	1	4	5	5.00	2	4	6	2.90	11	7.90
<b>Total Positions</b>	<b>63</b>	<b>92</b>	<b>155</b>	<b>155.00</b>	<b>17</b>	<b>35</b>	<b>52</b>	<b>30.23</b>	<b>207</b>	<b>185.23</b>

Note: Incremental restricted funded positions supported entirely by contract & grant, Endowment or Restricted Gift funding as of November 1, 2013.

Source: Department of Human Resources

## FACULTY BY SCHOOL AND RANK 2012-2013

School	Professor		Associate		Assistant		Instructor/ Lecturer		Total		Faculty on leave <sup>1</sup>
	No.	%	No.	%	No.	%	No.	%	No.	%	
Arts & Sciences	157	35%	161	36%	120	26%	15	3%	453	100%	12
Education	21	38%	20	36%	11	20%	3	5%	55	100%	3
Law	26	52%	13	26%	11	22%	0	0%	50	100%	3
Management	31	30%	35	34%	19	19%	17	17%	102	100%	3
Nursing	7	15%	15	31%	18	38%	8	17%	48	100%	0
Social Work	7	27%	9	35%	10	38%	0	0%	26	100%	0
Theology & Ministry	10	37%	12	44%	5	19%	0	0%	27	100%	2
<b>Total</b>	<b>259</b>	<b>34%</b>	<b>265</b>	<b>35%</b>	<b>194</b>	<b>25%</b>	<b>43</b>	<b>6%</b>	<b>761</b>	<b>100%</b>	<b>23</b>

<sup>1</sup> Presents faculty members who were on unpaid leave for all or part of the 2012-2013 academic year.

Note: Includes all full-time faculty members.

Source: Office of the Provost and Dean of Faculties



**FACULTY BY SCHOOL AND GENDER****2012-2013**

School	Women		Men		Total	
	No.	%	No.	%	No.	%
Arts & Sciences	144	32%	309	68%	453	100%
Education	34	62%	21	38%	55	100%
Law	21	42%	29	58%	50	100%
Management	37	36%	65	64%	102	100%
Nursing	44	92%	4	8%	48	100%
Social Work	15	58%	11	42%	26	100%
Theology & Ministry	8	30%	19	70%	27	100%
<b>Total</b>	<b>303</b>	<b>40%</b>	<b>458</b>	<b>60%</b>	<b>761</b>	<b>100%</b>

Note: Includes all full-time faculty members who are not on leave.

Source: Office of the Provost and Dean of Faculties

**FACULTY BY SCHOOL AND TENURE STATUS****2012-2013**

School	Tenured Faculty		Tenure Track Faculty		Non-Tenure Track Faculty		Total	
	No.	%	No.	%	No.	%	No.	%
Arts & Sciences	278	61%	72	16%	103	23%	453	100%
Education	41	75%	10	18%	4	7%	55	100%
Law	28	56%	5	10%	17	34%	50	100%
Management	62	61%	17	17%	23	23%	102	100%
Nursing	18	38%	9	19%	21	44%	48	100%
Social Work	12	46%	8	31%	6	23%	26	100%
Theology & Ministry	19	70%	4	15%	4	15%	27	100%
<b>Total</b>	<b>458</b>	<b>60%</b>	<b>125</b>	<b>16%</b>	<b>178</b>	<b>23%</b>	<b>761</b>	<b>100%</b>

Note: Includes all full-time faculty members who are not on leave.

Source: Office of the Provost and Dean of Faculties

**FACULTY BY HIGHEST DEGREE EARNED AND GENDER****2012-2013**

Degree	Women		Men		Total	
	No.	%	No.	%	No.	%
Doctorate	271	89%	438	96%	709	93%
Master's	32	11%	18	4%	50	7%
Other	0	0%	2	<1%	2	<1%
<b>Total</b>	<b>303</b>	<b>100%</b>	<b>458</b>	<b>100%</b>	<b>761</b>	<b>100%</b>

Note: Includes all full-time faculty members who are not on leave.

Source: Office of the Provost and Dean of Faculties

**FACULTY BY RANK AND GENDER****2012-2013**

Rank	Women		Men		Total	
	No.	%	No.	%	No.	%
Professor	78	26%	181	40%	259	34%
Associate	110	36%	155	34%	265	35%
Assistant	92	30%	102	22%	194	25%
Instructor/Lecturer	23	8%	20	4%	43	6%
<b>Total</b>	<b>303</b>	<b>100%</b>	<b>458</b>	<b>100%</b>	<b>761</b>	<b>100%</b>

Note: Includes all full-time faculty members who are not on leave.  
Source: Office of the Provost and Dean of Faculties

**FACULTY BY HIGHEST DEGREE EARNED AND RANK****2012-2013**

Degree	Professor		Associate		Assistant		Instructor/Lecturer		Total	
	No.	%	No.	%	No.	%	No.	%	No.	%
Doctorate	256	99%	256	97%	179	92%	18	42%	709	93%
Master's	2	1%	9	3%	14	7%	25	58%	50	7%
Other	1	<1%	0	0%	1	<1%	0	0%	2	<1%
<b>Total</b>	<b>259</b>	<b>100%</b>	<b>265</b>	<b>100%</b>	<b>194</b>	<b>100%</b>	<b>43</b>	<b>100%</b>	<b>761</b>	<b>100%</b>

Note: Includes all full-time faculty members who are not on leave.  
Source: Office of the Provost and Dean of Faculties

**FULL-TIME EQUIVALENT FACULTY, TEACHING FELLOWS, AND TEACHING ASSISTANTS  
By School, 2012-2013**

School	FTE of Full-Time Faculty		FTE of Part-Time Faculty		FTE of Fellows <sup>1</sup> & Assistants <sup>2</sup>		Total FTE Faculty	
	No.	%	No.	%	No.	%	No.	%
Arts & Sciences	453.00	60%	91.20	48%	133.33	80%	677.53	61%
Education	55.00	7%	26.60	14%	24.00	14%	105.60	9%
Law	50.00	7%	13.30	7%	4.33	3%	67.63	6%
Management	102.00	13%	18.30	10%	0.00	0%	120.30	11%
Nursing	48.00	6%	18.30	10%	3.67	2%	69.97	6%
Social Work	26.00	3%	18.50	10%	0.33	<1%	44.83	4%
Theology & Ministry	27.00	4%	3.80	2%	0.67	<1%	31.47	3%
<b>Total</b>	<b>761.00</b>	<b>100%</b>	<b>190.00</b>	<b>100%</b>	<b>166.33</b>	<b>100%</b>	<b>1,117.33</b>	<b>100%</b>

<sup>1</sup> While the responsibilities of a teaching fellow may vary by department, a teaching fellow is generally a graduate student responsible for all aspects (teaching, assessment, etc.) of an undergraduate course.

<sup>2</sup> While the responsibilities of a teaching assistant may vary by department, a teaching assistant is generally a graduate student assigned to assist with various aspects of a course under the direction of a faculty member.

Note: FTE of Full-time faculty = Permanent and temporary slots less number of open slots (including buyouts and those on leave). FTE of Part-time faculty: three part-time faculty equals one FTE faculty. FTE of Fellows & Assistants: three fellows or assistants equals one FTE faculty. Includes all full-time faculty members who are not on leave.

Source: Office of the Provost and Dean of Faculties

## FULL-TIME FACULTY, TEACHING FELLOWS, AND TEACHING ASSISTANTS By School and Department, 2012-2013

	Full-Time Faculty	Teaching Fellows <sup>1</sup>	Teaching Assistants <sup>2</sup>
<b>Arts &amp; Sciences</b>			
Biology	25	-	33
Chemistry	19	-	51
Classics	6	-	1
Communication	15	-	-
Computer Science	8	-	-
Earth and Environmental Science	9	-	14
Economics	33	5	55
English	47	33	-
Fine Arts	17	-	-
Germanic Studies	3	-	-
History	42	3	29
Honors Program	10	-	-
Interdisciplinary Programs	2	1	4
Mathematics	31	11	4
Music	5	-	-
Philosophy	26	22	6
Physics	19	-	29
Political Science	26	5	-
Psychology	20	3	13
Romance Languages	22	27	-
Slavic	8	2	1
Sociology	17	9	12
Theater	8	-	1
Theology	35	6	20
<b>Total Arts and Sciences</b>	<b>453</b>	<b>127</b>	<b>273</b>
<b>Education</b>	<b>55</b>	<b>35</b>	<b>37</b>
<b>Law</b>	<b>50</b>	<b>-</b>	<b>13</b>
<b>Management</b>	<b>102</b>	<b>-</b>	<b>-</b>
<b>Nursing</b>	<b>48</b>	<b>-</b>	<b>11</b>
<b>Social Work</b>	<b>26</b>	<b>1</b>	<b>-</b>
<b>Theology &amp; Ministry</b>	<b>27</b>	<b>2</b>	<b>-</b>
<b>Total</b>	<b>761</b>	<b>165</b>	<b>334</b>

<sup>1</sup> While the responsibilities of a teaching fellow may vary by department, a teaching fellow is generally a graduate student responsible for all aspects (teaching, assessment, etc.) of an undergraduate course.

<sup>2</sup> While the responsibilities of a teaching assistant may vary by department, a teaching assistant is generally a graduate student assigned to assist with various aspects of a course under the direction of a faculty member.

Note: Includes all full-time faculty members who are not on leave.

Source: Office of the Provost and Dean of Faculties

## FULL-TIME FACULTY COMPENSATION Average by Rank

Year	Professor	Associate	Assistant
2003-04	\$147,392	\$103,577	\$82,912
2004-05	\$153,500	\$106,700	\$88,100
2005-06	\$159,800	\$111,000	\$90,000
2006-07	\$167,900	\$114,700	\$95,600
2007-08	\$176,500	\$117,100	\$100,300
2008-09	\$183,000	\$120,900	\$102,500
2009-10	\$182,200	\$123,100	\$102,800
2010-11	\$189,700	\$127,500	\$104,700
2011-12	\$194,350	\$130,163	\$109,863
2012-13	\$201,490	\$136,608	\$114,217

Note: Includes salary and fringe benefits.  
Source: Office of the Provost and Dean of Faculties

## FULL-TIME FACULTY COMPENSATION BY RANK Boston College Average Compared to AAUP Category I<sup>1</sup> (9-Month Equivalent), 2012-2013

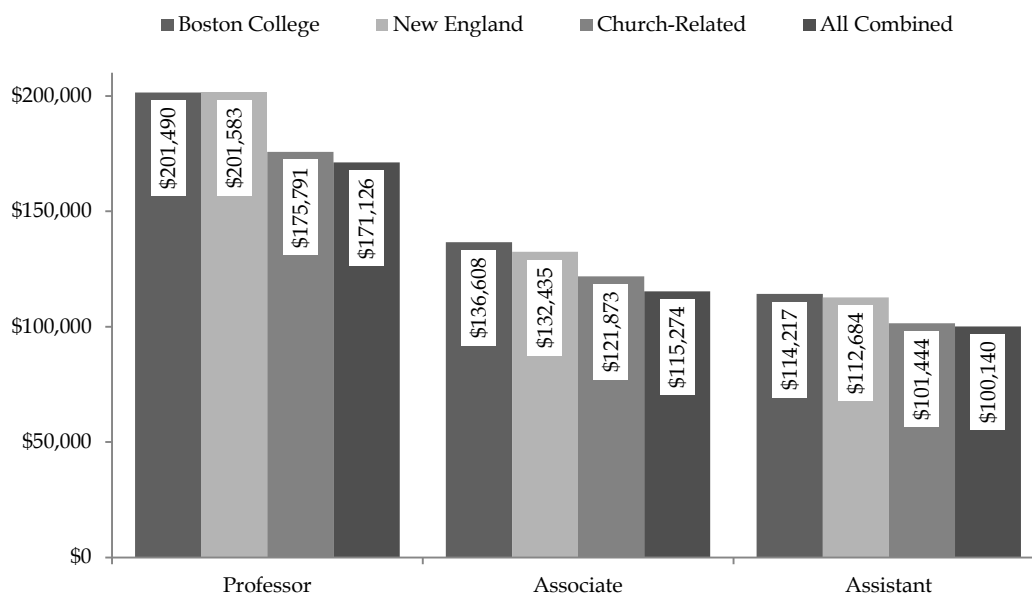

<sup>1</sup> AAUP Category I are those institutions classified as doctoral universities by the American Association of University Professors (AAUP).  
Note: Includes salary and fringe benefits. Sub-categories are defined as: New England includes institutions located in VT, ME, NH, MA, RI, CT; Church-related are those private institutions identifying themselves as religiously affiliated; All-combined includes all Category I institutions participating in the annual AAUP Faculty Compensation Survey.  
Source: Office of the Provost and Dean of Faculties; AAUP *Annual Report on the Economic Status of the Profession*



# STUDENTS

## FULL-TIME FRESHMAN ENROLLMENT By Year and Gender

Fall	Men	Women	Total
2004	1,090	1,219	2,309
2005	1,097	1,077	2,174
2006	1,074	1,210	2,284
2007	1,148	1,143	2,291
2008	1,043	1,124	2,167
2009	1,077	1,095	2,172
2010	1,110	1,249	2,359
2011	966	1,147	2,113
2012	1,119	1,286	2,405
2013	1,033	1,182	2,215

Source: Office of Undergraduate Admission

## FRESHMAN ADMISSION PROFILE Middle 50% Range of SAT Scores

Class	Verbal	Math	Composite
2008	610 - 700	630 - 710	1250 - 1400
2009	610 - 700	640 - 720	1260 - 1410

Note: Starting with the Class of 2010, two separate score ranges "Critical Reading" and "Writing" have replaced the single range for the Verbal Score. The new composite score is the combination of three scores.

Class	Critical Reading	Writing	Math	Composite
2010	610 - 700	620 - 710	640 - 720	1900 - 2100
2011	610 - 710	620 - 710	630 - 720	1910 - 2110
2012	610 - 700	620 - 730	640 - 730	1900 - 2120
2013	610 - 700	630 - 720	640 - 730	1920 - 2130
2014	610 - 700	630 - 720	640 - 730	1910 - 2125
2015	620 - 710	630 - 730	640 - 730	1920 - 2135
2016	620 - 710	640 - 730	640 - 740	1930 - 2150
2017	620 - 710	640 - 730	650 - 740	1960 - 2150

Source: Office of Undergraduate Admission

## FRESHMAN ACCEPTANCES AND ENROLLMENT By Year

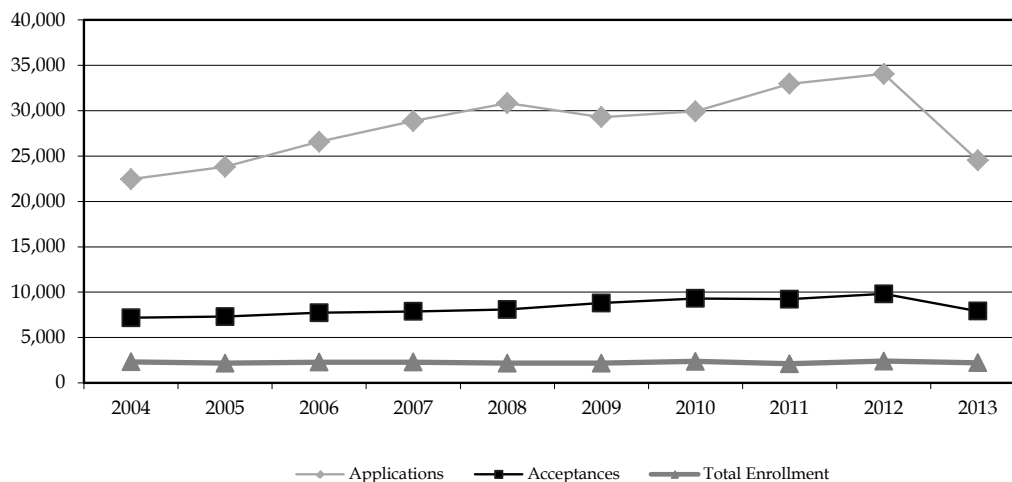

Fall	Applications	Acceptances	Acceptances as a % of Applications	Total Enrollment	Enrollment as a % of Acceptances	Enrollment as a % of Applications
2004	22,451	7,178	32%	2,309	32%	10%
2005	23,823	7,302	31%	2,174	30%	9%
2006	26,584	7,736	29%	2,284	30%	9%
2007	28,850	7,869	27%	2,291	29%	8%
2008	30,845	8,093	26%	2,167	27%	7%
2009	29,290	8,805	30%	2,172	25%	7%
2010	29,933	9,310	31%	2,359	25%	8%
2011	32,974	9,227	28%	2,113	23%	6%
2012	34,061	9,813	29%	2,405	25%	7%
2013	24,538	7,905	32%	2,215	28%	9%

Note: Freshman enrollment reported above is based on deposits received from students accepting the offer of admission on or before the deadline set by the Committee on Admission. Withdrawals may occur during the summer months and the first two weeks in September.

Source: Office of Undergraduate Admission

## APPLICATIONS, ACCEPTANCES, AND ENROLLMENT – CLASS OF 2017

### Geographic Distribution

	Applications	Acceptances	Enrollment		Applications	Acceptances	Enrollment
Alabama	32	12	2	Nevada	56	19	5
Alaska	15	4	0	New Hampshire	301	70	28
Arizona	148	40	6	New Jersey	2,322	768	263
Arkansas	12	5	0	New Mexico	27	7	1
California	3,280	1,003	153	New York	3,096	1,075	288
Colorado	165	41	15	North Carolina	149	62	16
Connecticut	1,252	377	134	North Dakota	7	1	0
Delaware	46	20	5	Ohio	337	126	33
District of Columbia	37	14	2	Oklahoma	16	11	1
Florida	879	339	78	Oregon	122	49	13
Georgia	209	71	15	Pennsylvania	835	316	100
Hawaii	73	32	7	Rhode Island	299	113	49
Idaho	29	8	2	South Carolina	64	18	4
Illinois	862	292	62	South Dakota	10	5	0
Indiana	82	19	2	Tennessee	95	27	7
Iowa	31	7	0	Texas	559	179	46
Kansas	37	14	1	Utah	43	10	1
Kentucky	43	24	3	Vermont	116	35	11
Louisiana	47	22	3	Virginia	366	147	19
Maine	178	54	18	Washington	268	96	28
Maryland	541	195	59	West Virginia	6	1	0
Massachusetts	3,576	1,081	446	Wisconsin	168	58	20
Michigan	236	88	16	Wyoming	6	2	1
Minnesota	335	137	35	Puerto Rico	97	36	12
Mississippi	11	3	0	Virgin Islands, Guam, Canal Zone	19	4	1
Missouri	146	73	16	International	2,795	666	177
Montana	14	5	2	<b>Total</b>	<b>24,538</b>	<b>7,905</b>	<b>2,215</b>
Nebraska	43	24	9				

Note: Application, Acceptance, and Enrollment totals are as of June 12, 2013. The Class of 2017 includes students from 43 states, Puerto Rico, Virgin Islands, District of Columbia, and 42 foreign countries.  
Source: Office of Undergraduate Admission



## TOP CROSS APPLICATION COMPETITOR SCHOOLS OF ADMITTED FRESHMEN Class of 2017

### Top 12 Colleges and Universities

Georgetown University	Brown University	University of Virginia
University of Notre Dame	Villanova University	Yale University
Harvard University	Boston University	Tufts University
University of Pennsylvania	Cornell University	Duke University

Note: Competitor schools are determined by the number of admitted students applying to the listed colleges. They do not include students of competitor schools who were not admitted to Boston College.

Source: Office of Enrollment Management, 2013 Admitted Student Questionnaire Plus (2,692 student responses)

## UNDERGRADUATE TRANSFER STUDENT APPLICATIONS, ACCEPTANCES, AND ENROLLMENT Full-Time

Fall <sup>1</sup>	Applications	Acceptances	Acceptances as a % of Applications	Total Enrollment	Enrollment as a % of Acceptances	Enrollment as a % of Applications
2004	942	240	25%	122	51%	13%
2005	1,009	150	15%	80	53%	8%
2006	1,176	123	11%	63	51%	5%
2007	1,632	268	16%	149	56%	9%
2008	1,803	166	9%	78	47%	4%
2009	1,542	329	21%	146	44%	9%
2010	1,476	233	16%	98	42%	7%
2011	1,935	349	18%	137	39%	7%
2012	2,019	220	11%	91	41%	5%
2013	1,384	400	29%	166	42%	12%

<sup>1</sup> Transfer enrollment typically increases by 25-35 students in the spring semester.

Source: Office of Undergraduate Admission

## UNDERGRADUATE TRANSFER ENROLLMENT By Type of Previous Institution and Gender

Fall <sup>1</sup>	2-Year Public	2-Year Private	4-Year Public	4-Year Private	Total	Men	Women	Total
2004	5	0	29	88	122	41	81	122
2005	4	0	24	52	80	38	42	80
2006	2	0	15	46	63	29	34	63
2007	2	2	33	112	149	55	94	149
2008	3	1	20	54	78	34	44	78
2009	4	0	31	111	146	60	86	146
2010	3	0	20	75	98	43	55	98
2011	7	0	32	98	137	56	81	137
2012	3	0	20	68	91	36	55	91
2013	9	0	41	116	166	65	101	166

<sup>1</sup> Transfer enrollment typically increases by 25-35 students in the spring semester.

Source: Office of Undergraduate Admission

## GEOGRAPHIC DISTRIBUTION OF UNDERGRADUATE STUDENTS By State

State	2009	2010	2011	2012	2013	State	2009	2010	2011	2012	2013
Alabama	9	11	9	10	10	Nevada	8	6	5	7	7
Alaska	2	3	1	1	1	New Hampshire	152	139	140	136	137
Arizona	46	41	37	41	32	New Jersey	879	898	940	958	992
Arkansas	2	2	4	4	2	New Mexico	9	6	6	3	4
California	512	534	575	629	637	New York	1,397	1,377	1,356	1,363	1,294
Colorado	63	67	64	69	58	North Carolina	45	36	37	35	45
Connecticut	692	676	699	665	637	North Dakota	3	3	1	1	0
Delaware	14	12	16	19	20	Ohio	141	140	110	106	110
District of Columbia	16	22	20	20	20	Oklahoma	9	8	9	9	7
Florida	265	290	282	308	298	Oregon	29	29	33	39	38
Georgia	55	55	58	62	58	Pennsylvania	321	317	323	341	336
Hawaii	26	26	24	24	25	Rhode Island	159	159	148	168	170
Idaho	5	2	1	2	3	South Carolina	10	9	11	13	13
Illinois	287	275	278	274	259	South Dakota	1	0	1	0	0
Indiana	19	19	16	20	16	Tennessee	22	24	21	26	31
Iowa	16	12	10	9	6	Texas	126	127	135	130	146
Kansas	21	21	19	15	12	Utah	7	9	6	7	8
Kentucky	10	9	10	11	12	Vermont	42	45	36	37	39
Louisiana	24	21	21	18	20	Virginia	107	109	108	94	78
Maine	100	103	104	109	100	Washington	65	70	78	79	90
Maryland	214	217	191	200	204	West Virginia	2	2	2	2	1
Massachusetts	2,536	2,451	2,383	2,282	2,231	Wisconsin	71	72	71	77	71
Michigan	57	57	61	53	56	Wyoming	1	1	1	2	2
Minnesota	155	151	154	145	131	Guam	1	1	1	2	1
Mississippi	4	3	2	3	2	Puerto Rico	39	33	37	41	48
Missouri	57	57	57	44	52	Virgin Islands	2	3	4	1	2
Montana	3	2	1	3	4	International	264	309	341	371	451
Nebraska	29	25	25	19	21	Other <sup>1</sup>	20	3	5	3	1
						<b>Total</b>	<b>9,171</b>	<b>9,099</b>	<b>9,088</b>	<b>9,110</b>	<b>9,049</b>

<sup>1</sup> Includes Americans living abroad and those living in other U.S. territories.  
Source: Office of Student Services

## ENROLLMENT By School, Gender, and Status, Fall 2013

School	Full-Time			Part-Time			Total		
	Men	Women	Total	Men	Women	Total	Men	Women	Total
<b>Undergraduate Enrollment<sup>1</sup></b>									
College of Arts & Sciences	2,721	3,304	6,025	0	0	0	2,721	3,304	6,025
Lynch School of Education	76	561	637	0	0	0	76	561	637
Carroll School of Management	1,359	645	2,004	0	0	0	1,359	645	2,004
Connell School of Nursing	15	368	383	0	0	0	15	368	383
<b>Total Undergraduate Day Students</b>	<b>4,171</b>	<b>4,878</b>	<b>9,049</b>	<b>0</b>	<b>0</b>	<b>0</b>	<b>4,171</b>	<b>4,878</b>	<b>9,049</b>
Woods College of Advancing Studies	165	79	244	151	157	308	316	236	552
<b>Graduate &amp; Professional Enrollment</b>									
Graduate Arts & Sciences	446	338	784	25	15	40	471	353	824
Graduate Education	140	447	587	79	205	284	219	652	871
Law School	392	357	749	1	1	2	393	358	751
Graduate Management	260	163	423	232	133	365	492	296	788
Graduate Nursing	19	180	199	6	73	79	25	253	278
Graduate Social Work	70	407	477	10	58	68	80	465	545
School of Theology and Ministry	167	80	247	28	37	65	195	117	312
Graduate Advancing Studies	9	16	25	32	50	82	41	66	107
<b>Total Graduate &amp; Professional</b>	<b>1,503</b>	<b>1,988</b>	<b>3,491</b>	<b>413</b>	<b>572</b>	<b>985</b>	<b>1,916</b>	<b>2,560</b>	<b>4,476</b>
<b>Total University Enrollment</b>	<b>5,839</b>	<b>6,945</b>	<b>12,784</b>	<b>564</b>	<b>729</b>	<b>1,293</b>	<b>6,403</b>	<b>7,674</b>	<b>14,077</b>

<sup>1</sup> Undergraduate enrollment includes 390 students on Boston College International Exchange programs who are not on the Boston College campus. Excluding those studying abroad, the total number of undergraduate day students attending Boston College in the fall 2013 semester is 8,659.  
Source: Office of Student Services

## STUDENT CREDIT HOURS By School

	2008-2009	2009-2010	2010-2011	2011-2012	2012-2013
<b>Undergraduate</b>					
College of Arts & Sciences	183,435	185,421	184,982	185,439	184,054
Lynch School of Education	20,929	20,704	21,189	21,387	21,094
Carroll School of Management	58,198	59,013	57,668	55,354	58,864
Connell School of Nursing	11,185	11,566	10,985	11,890	11,399
Woods College of Advancing Studies	12,794	12,148	12,141	11,670	10,414
<b>Total Undergraduate</b>	<b>286,541</b>	<b>288,852</b>	<b>286,965</b>	<b>285,740</b>	<b>285,825</b>
<b>Graduate &amp; Professional</b>					
Graduate Arts & Sciences	8,606	8,032	7,247	7,532	7,084
Graduate Education	12,513	13,954	14,202	14,467	13,623
Law School	23,697	23,751	23,280	22,934	22,667
Graduate Management	14,815	14,779	15,206	14,322	14,788
Graduate Nursing	5,273	5,639	5,962	5,649	5,582
Graduate Social Work	11,752	12,473	12,561	12,870	12,655
School of Theology and Ministry	4,582	4,988	5,689	6,097	5,637
Graduate Advancing Studies	1,504	1,856	2,092	1,914	1,466
<b>Total Graduate &amp; Professional</b>	<b>82,742</b>	<b>85,472</b>	<b>86,239</b>	<b>85,785</b>	<b>83,502</b>
<b>Total</b>	<b>369,283</b>	<b>374,324</b>	<b>373,204</b>	<b>371,525</b>	<b>369,327</b>

Note: "Student Credit Hours" = students enrolled in a college × the number of credits earned by each of those students  
Source: Office of Student Services

## UNDERGRADUATE, GRADUATE, AND PROFESSIONAL ENROLLMENT By School, Gender, and Status, Fall 2009 – Fall 2013

	Undergraduate Day Schools					Adv.St.	Graduate & Professional							GAdv.St.	Univ.	
	A&S	Ed.	Mgt.	Nurs.	Total		GA&S	GEd.	GMgt.	GNurs.	GSSW	Law	STM		Total	Total
<b>Fall 2009</b>																
Full-Time	6,137	665	1,970	399	9,171	310	265	417	356	183	408	824	159	2,612	30	<b>12,123</b>
Part-Time	0	0	0	0	0	355	647	604	533	147	118	3	151	2,203	115	<b>2,673</b>
Men	2,969	105	1,323	13	4,410	357	497	284	584	21	64	436	175	2,061	50	<b>6,878</b>
Women	3,168	560	647	386	4,761	308	415	737	305	309	462	391	135	2,754	95	<b>7,918</b>
<b>Total</b>	<b>6,137</b>	<b>665</b>	<b>1,970</b>	<b>399</b>	<b>9,171</b>	<b>665</b>	<b>912</b>	<b>1,021</b>	<b>889</b>	<b>330</b>	<b>526</b>	<b>827</b>	<b>310</b>	<b>4,815</b>	<b>145</b>	<b>14,796</b>
<b>Fall 2010</b>																
Full-Time	6,119	673	1,930	376	9,098	317	817	693	438	234	450	814	236	3,682	42	<b>13,139</b>
Part-Time	0	0	0	1	1	308	55	310	450	97	63	3	102	1,080	112	<b>1,501</b>
Men	2,956	87	1,326	14	4,383	333	479	270	574	25	47	419	206	2,020	62	<b>6,798</b>
Women	3,163	586	604	363	4,716	292	393	733	314	306	466	398	132	2,742	92	<b>7,842</b>
<b>Total</b>	<b>6,119</b>	<b>673</b>	<b>1,930</b>	<b>377</b>	<b>9,099</b>	<b>625</b>	<b>872</b>	<b>1,003</b>	<b>888</b>	<b>331</b>	<b>513</b>	<b>817</b>	<b>338</b>	<b>4,762</b>	<b>154</b>	<b>14,640</b>
<b>Fall 2011</b>																
Full-Time	6,153	682	1,845	408	9,088	290	819	673	410	225	447	789	257	3,620	41	<b>13,039</b>
Part-Time	0	0	0	0	0	317	45	330	429	90	67	2	85	1,048	109	<b>1,474</b>
Men	2,883	88	1,263	18	4,252	343	478	252	548	20	59	424	221	2,002	53	<b>6,650</b>
Women	3,270	594	582	390	4,836	264	386	751	291	295	455	367	121	2,666	97	<b>7,863</b>
<b>Total</b>	<b>6,153</b>	<b>682</b>	<b>1,845</b>	<b>408</b>	<b>9,088</b>	<b>607</b>	<b>864</b>	<b>1,003</b>	<b>839</b>	<b>315</b>	<b>514</b>	<b>791</b>	<b>342</b>	<b>4,668</b>	<b>150</b>	<b>14,513</b>
<b>Fall 2012</b>																
Full-Time	6,085	678	1,956	391	9,110	267	808	635	427	209	442	785	240	3,546	29	<b>12,952</b>
Part-Time	0	0	0	0	0	309	45	301	409	87	85	2	67	996	102	<b>1,407</b>
Men	2,827	84	1,338	14	4,263	309	499	217	507	26	71	414	198	1,932	51	<b>6,555</b>
Women	3,258	594	618	377	4,847	267	354	719	329	270	456	373	109	2,610	80	<b>7,804</b>
<b>Total</b>	<b>6,085</b>	<b>678</b>	<b>1,956</b>	<b>391</b>	<b>9,110</b>	<b>576</b>	<b>853</b>	<b>936</b>	<b>836</b>	<b>296</b>	<b>527</b>	<b>787</b>	<b>307</b>	<b>4,542</b>	<b>131</b>	<b>14,359</b>
<b>Fall 2013</b>																
Full-Time	6,025	637	2,004	383	9,049	244	784	587	423	199	477	749	247	3,466	25	<b>12,784</b>
Part-Time	0	0	0	0	0	308	40	284	365	79	68	2	65	903	82	<b>1,293</b>
Men	2,721	76	1,359	15	4,171	316	471	219	492	25	80	393	195	1,875	41	<b>6,403</b>
Women	3,304	561	645	368	4,878	236	353	652	296	253	465	358	117	2,494	66	<b>7,674</b>
<b>Total</b>	<b>6,025</b>	<b>637</b>	<b>2,004</b>	<b>383</b>	<b>9,049</b>	<b>552</b>	<b>824</b>	<b>871</b>	<b>788</b>	<b>278</b>	<b>545</b>	<b>751</b>	<b>312</b>	<b>4,369</b>	<b>107</b>	<b>14,077</b>

Note: Prior to fall 2010 full and part-time enrollment status for graduate students was based on credit hours. Starting fall 2010, full and part-time enrollment status for graduate students is based on the criteria listed under Enrollment Status in the Boston College academic catalog.  
Source: Office of Student Services

## ENROLLMENT BY RACE/ETHNICITY, GENDER, AND CITIZENSHIP

### Undergraduate Day Schools, Fall 2013

Note: The Higher Education Opportunities Act of 2008 resulted in changes to the manner in which race/ethnicity data are collected and reported. For this reason, three views are displayed in order to reflect the variety of ways in which race/ethnicity data may be presented.

**Table 1:** This table presents a headcount view of race/ethnicity data for students who select a single category; students who select more than one race/ethnicity appear in the "Two or More" category.

Single Race/Ethnicity	Men	Women	Total	Percent
American Indian or Alaska Native	2	5	7	0.1%
Asian	405	487	892	11.2%
Black or African American	176	212	388	4.9%
Hispanic/Latino	139	153	292	3.7%
Native Hawaiian or Other Pacific Islander	1	1	2	<0.1%
White	2,599	2,868	5,467	68.3%
Two or More Races/Ethnicity	385	567	952	11.9%
American Indian or Alaska Native/Black or African American	1	6	7	0.1%
American Indian or Alaska Native/Hispanic or Latino	4	4	8	0.1%
Asian/Native Hawaiian or Other Pacific Islander	2	0	2	<0.1%
Black or African American/Asian	8	8	16	0.2%
Hispanic or Latino/Asian	5	10	15	0.2%
Hispanic or Latino/Black or African American	17	22	39	0.5%
Hispanic or Latino/Native Hawaiian or Other Pacific Islander	1	0	1	<0.1%
White/American Indian or Alaska Native	11	23	34	0.4%
White/Asian	72	77	149	1.9%
White/Black or African American	18	26	44	0.6%
White/Hispanic or Latino	223	366	589	7.4%
White/Native Hawaiian or Other Pacific Islander	1	1	2	<0.1%
Three or More Races/Ethnicity	22	24	46	0.6%
Total U.S. Citizens Reporting Race/Ethnicity	3,707	4,293	8,000	100.0%
Total AHANA students <sup>1</sup>	1,108	1,425	2,533	31.7%
International students <sup>2</sup>	179	256	435	4.8%
U.S. Citizens not Reporting Race/Ethnicity	285	329	614	6.8%
Grand Total	4,171	4,878	9,049	100.0%

**Table 2:** This table presents race/ethnicity data by federal reporting standards (i.e., IPEDS).

Single Race/Ethnicity	Men	Women	Total	Percent
American Indian or Alaska Native	2	5	7	0.1%
Asian	405	487	892	11.2%
Black or African American	176	212	388	4.9%
Hispanic/Latino <sup>3</sup>	403	572	975	12.2%
Native Hawaiian or Other Pacific Islander	1	1	2	<0.1%
White	2,599	2,868	5,467	68.3%
Two or More Races/Ethnicity	121	148	269	3.4%
Total U.S. Citizens Reporting Race/Ethnicity	3,707	4,293	8,000	100.0%
Total AHANA students <sup>1</sup>	1,108	1,425	2,533	31.7%

**Table 3:** This table presents race/ethnicity data for U.S. Citizen or permanent resident students who chose to identify in any category. In that a student may be counted in more than one group, duplication may result and the % sum may be >100%.

Combined Single and Multiple Races/Ethnicity	Men	Women	Total	Percent
American Indian or Alaska Native	25	52	77	1.0%
Asian	506	591	1,097	13.7%
Black or African American	228	287	515	6.4%
Hispanic/Latino	403	572	975	12.2%
Native Hawaiian or Other Pacific Islander	8	4	12	0.2%
White	2,946	3,381	6,327	79.1%

<sup>1</sup> AHANA values are based on U.S. Citizen or permanent resident students who report their race/ethnicity.

<sup>2</sup> International students include nonresident aliens of all racial and ethnic groups including White.

<sup>3</sup> Per federal reporting requirements, students who select the Hispanic/Latino ethnicity and any other race are only reported in the Hispanic/Latino category.

## FULL-TIME EQUIVALENT ENROLLMENT By School, Fall 2004 - Fall 2013

	2004	2005	2006	2007	2008	2009	2010	2011	2012	2013
<b>Undergraduate Students</b>										
College of Arts & Sciences	5,967	5,908	5,919	6,041	6,058	6,137	6,119	6,153	6,085	6,025
Lynch School of Education	786	753	727	683	672	665	673	682	678	637
Carroll School of Management	1,977	2,000	1,997	1,970	1,948	1,970	1,930	1,845	1,956	2,004
Connell School of Nursing	329	358	376	386	382	399	376	408	391	383
<b>Total Day Students</b>	<b>9,059</b>	<b>9,019</b>	<b>9,019</b>	<b>9,080</b>	<b>9,060</b>	<b>9,171</b>	<b>9,098</b>	<b>9,088</b>	<b>9,110</b>	<b>9,049</b>
College of Advancing Studies	428	548	452	425	452	428	420	396	370	347
<b>Total Undergraduate</b>	<b>9,487</b>	<b>9,567</b>	<b>9,471</b>	<b>9,505</b>	<b>9,512</b>	<b>9,599</b>	<b>9,518</b>	<b>9,484</b>	<b>9,480</b>	<b>9,396</b>
<b>Graduate &amp; Professional</b>										
Graduate Arts & Sciences	583	608	586	600	522	481	835	834	823	797
Graduate Education	628	628	583	558	550	618	796	783	735	682
Graduate Management	560	536	499	528	537	534	588	553	563	545
Law School	796	818	789	793	815	825	815	790	786	750
Graduate Nursing	153	137	146	167	196	232	266	255	238	225
Graduate Social Work	410	429	448	440	424	447	471	469	470	500
School of Theology & Ministry	-	-	-	-	201	209	270	285	262	269
Graduate Advancing Studies	65	65	81	66	63	68	79	77	63	52
<b>Total Graduate &amp; Professional</b>	<b>3,195</b>	<b>3,221</b>	<b>3,132</b>	<b>3,152</b>	<b>3,308</b>	<b>3,414</b>	<b>4,120</b>	<b>4,046</b>	<b>3,940</b>	<b>3,820</b>
<b>Total University</b>	<b>12,682</b>	<b>12,788</b>	<b>12,603</b>	<b>12,657</b>	<b>12,820</b>	<b>13,013</b>	<b>13,638</b>	<b>13,530</b>	<b>13,420</b>	<b>13,216</b>

Note: FTE student = three part-time students. Calculations are rounded to the nearest whole number.

Source: Office of Student Services

## FULL-TIME EQUIVALENT ENROLLMENT Undergraduate, Fall 2013

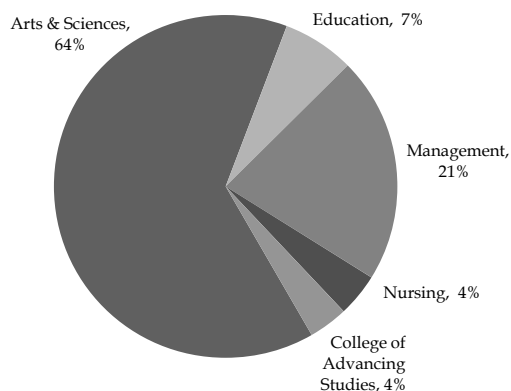

## FULL-TIME EQUIVALENT ENROLLMENT Graduate, Fall 2013

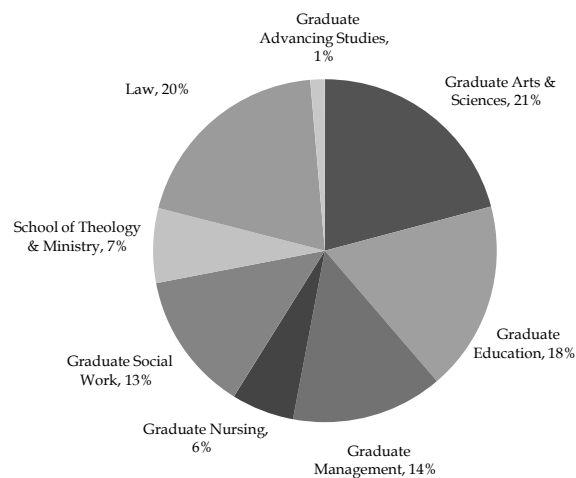

## SUMMER SESSION ENROLLMENT By Year

Summer	2004	2005	2006	2007	2008	2009	2010	2011	2012	2013
Undergraduate	1,727	1,685	1,708	1,710	1,659	1,611	1,586	1,519	1,608	1,489
Graduate/Professional	2,060	2,324	2,170	2,177	2,376	2,102	2,081	1,981	1,844	1,781
<b>Total</b>	<b>3,787</b>	<b>4,009</b>	<b>3,878</b>	<b>3,887</b>	<b>4,035</b>	<b>3,713</b>	<b>3,667</b>	<b>3,500</b>	<b>3,452</b>	<b>3,270</b>

Source: Office of Student Services

## UNDERGRADUATES STUDYING ABROAD By Year

	Fall Semester			Spring Semester			Summer	Semester Program Annual Average			
	University	External	Total All	University	External	Total All	Total	University	External	Total All	Incoming
	Programs	Programs	Programs	Programs	Programs	Programs	Students	Programs	Programs	Programs	Exchange
2008-2009	310	47	357	380	138	518	247	345.0	92.5	437.5	105.5
2009-2010	295	74	369	385	160	545	210	340.0	117.0	457.0	118.5
2010-2011	234	78	312	357	172	529	300	295.5	125.0	420.5	127.0
2011-2012	297	82	379	368	166	534	278	332.5	124.0	456.5	122.5
2012-2013	302	69	371	331	132	463	257	316.5	100.5	417.0	135.0

Note: Students are counted once in each semester in which they enrolled.  
Source: Office of International Programs

## UNDERGRADUATES STUDYING ABROAD By Gender, Ethnicity, and Major, 2012-2013

Demographics	N	%	Major	N	%
Gender			Finance	80	10%
Male	282	35%	Economics	69	9%
Female	526	65%	Political Science	68	8%
Race/Ethnicity			Communications	65	8%
American Indian or Alaska Native	2	<1%	English	61	8%
Asian	57	7%	Human Development	51	6%
Black or African American	15	2%	International Studies	47	6%
Hispanic/Latino	100	12%	Psychology	43	5%
Native Hawaii or Other Pacific Islander	1	<1%	History	41	5%
Two or More Races	19	2%	Nursing	35	4%
White	523	65%	Other	248	31%
International	15	2%			
Unknown	76	9%			

## UNDERGRADUATES STUDYING ABROAD By Program, 2012-2013

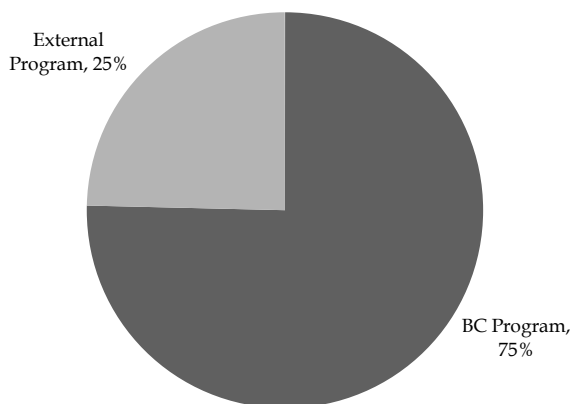

## UNDERGRADUATES STUDYING ABROAD By Location, 2012-2013

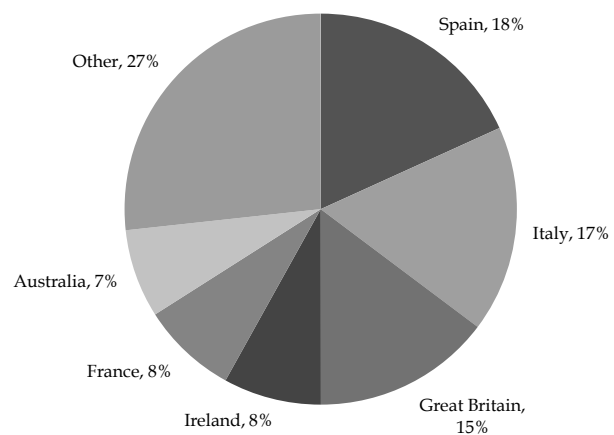

## GRADUATE ENROLLMENT By Degree & Program, Fall 2013

	Doctorate	Master's/Professional	Licentiate	Other	Non-Degree
<b>Graduate Arts &amp; Sciences</b>					
Biology	52	2	-	-	-
Chemistry	94	3	-	-	1
Earth & Environmental Sciences	-	26	-	-	-
Economics	79	-	-	-	2
English	29	47	-	-	1
Greek	-	-	-	-	-
History	39	22	-	-	1
Latin	-	-	-	-	-
Latin & Greek	-	3	-	-	-
Linguistics	-	4	-	-	-
Mathematics	19	-	-	-	-
Philosophy	45	46	-	-	2
Physics	47	-	-	-	-
Political Science	33	17	-	-	-
Psychology	22	5	-	-	2
Romance Lang - Hispanic Study	4	6	-	-	-
Romance Lang - French	6	7	-	-	-
Romance Lang - Italian	-	6	-	-	-
Romance Literatures	3	-	-	-	-
Slavic Studies	-	1	-	-	-
Sociology	32	14	-	-	-
Theology	83	1	-	-	-
Theology & Education	18	-	-	-	-
<b>Graduate Education</b>					
Appl Devel/Educ Psych	21	25	-	-	-
Counseling Psychology	41	-	-	-	-
Curriculum & Instruction	72	75	-	2	-
Early Childhood	-	4	-	-	-
Ed Research/Meas/Eval	29	20	-	-	-
Education/Spec Student	-	-	-	-	71
Educational Leadership	51	29	-	-	-
Elementary Education	-	23	-	-	-
Higher Education	31	77	-	-	-
Mental Health Counseling	-	117	-	-	-
Moderate Disabilities	-	36	-	-	-
Reading	-	4	-	1	-
Religious Education	-	11	-	3	-
School Counseling	-	37	-	-	-
Secondary Education	-	64	-	-	-
Severe Disabilities	-	25	-	-	-
Teac Ed Prof Licensure	-	2	-	-	-
<b>Law School</b>	-	751	-	-	-
<b>Graduate Management</b>					
Accounting	-	88	-	-	-
Finance	22	76	-	-	-
Management	-	584	-	-	3
Organization Studies	15	-	-	-	-
<b>Graduate Nursing</b>	23	245	-	2	8
<b>Graduate Social Work</b>	36	509	-	-	-
<b>Theology &amp; Ministry</b>					
Pastoral Ministry	-	29	-	-	21
Theology & Ministry/ Special Student	-	-	-	-	11
Theology & Ministry	12	211	26	-	2
<b>Graduate Advancing Studies</b>	-	107	-	-	-
<b>Total</b>	<b>958</b>	<b>3359</b>	<b>26</b>	<b>8</b>	<b>125</b>

Note: Doctorate includes Ed.D., Ph.D., D.S.W., S.T.D.; Master's/Professional includes M.A., M.A.T., M.B.A., M.Div., M.Ed., LL.M., M.S., M.S.T., M.S.W., M.T.S., Th.M., J.D.; Other includes C.A.E.S., C.A.G.S.; Licentiate includes Licentiate in Sacred Theology (S.T.L.); Non-degree includes Non-degree & special students. Dual degrees are listed by current program of enrollment.

Source: Institutional Research, Planning & Assessment



## UNDERGRADUATE MAJORS By School, 2004-2013

	2004	2005	2006	2007	2008	2009	2010	2011	2012	2013
<b>Arts &amp; Sciences</b>										
Art History	60	55	66	58	44	45	50	52	38	44
Biochemistry	125	122	127	140	126	126	150	165	213	251
Biology	581	650	641	662	662	681	773	827	823	795
Chemistry	86	75	97	118	116	136	113	117	138	138
Classics	33	32	37	23	22	28	22	26	30	18
Communication	943	953	945	826	843	944	895	916	890	844
Computer Science	93	68	57	47	49	56	52	67	72	113
Economics	411	445	472	551	643	667	664	690	706	797
English	814	814	770	720	652	647	666	665	622	559
Film Studies	50	51	51	41	34	53	49	43	48	41
French	34	42	43	35	42	53	51	59	42	28
Geological Sci./Environmental Geosciences	31	33	39	44	58	78	77	78	77	77
German	16	26	27	18	19	14	12	9	6	11
History	595	627	618	588	564	514	435	428	359	312
Hispanic Studies	60	66	69	85	85	80	75	82	61	42
Independent	-	-	-	-	1	1	3	1	0	0
International Studies	57	82	78	96	132	132	130	213	211	212
Islamic Civilization & Societies	-	-	-	-	19	25	27	26	26	22
Italian	7	11	8	8	9	8	4	4	3	2
Mathematics	196	190	177	179	195	219	234	251	237	226
Music	36	43	42	46	45	40	35	30	27	22
Philosophy	255	282	270	256	255	255	240	218	206	188
Physics	61	47	62	73	75	88	69	79	105	96
Political Science	796	801	777	713	672	714	662	677	633	656
Psychology	428	425	450	485	472	496	542	577	569	529
Slavic & Eastern Languages	15	21	34	40	39	48	53	37	43	34
Sociology	202	170	204	241	223	222	200	191	231	222
Studio Art	42	35	34	37	31	34	36	34	30	35
Theatre	124	114	107	92	102	81	90	74	53	61
Theology	151	106	113	119	118	101	94	104	80	73
<b>Education</b>										
American Heritages	7	5	4	5	8	4	2	3	3	4
Applied Psychology & Human Devel.	314	315	306	322	306	298	312	384	403	367
Child in Society	26	21	9	-	-	-	-	-	-	-
Early Childhood	45	31	36	26	23	12	-	-	-	-
Elementary Education	270	243	223	203	209	221	246	238	223	201
General Science	1	2	1	3	4	1	1	3	1	5
Math/Computer Science	32	24	32	27	19	13	22	25	21	18
Perspectives on Spanish America	9	5	4	3	1	2	2	3	11	5
Secondary Education	161	169	175	153	152	148	157	131	111	122
<b>Management</b>										
Accounting	302	328	316	311	321	393	407	338	323	332
Computer Science	14	16	15	10	4	12	17	21	29	27
Corp. Reporting & Analysis	25	18	16	18	17	13	12	14	17	24
Economics	128	124	138	130	133	139	154	157	189	221
Finance	763	760	805	855	830	772	755	726	817	862
General Management	125	187	163	120	86	84	69	71	67	56
Human Resource Management	38	31	34	22	17	29	23	14	11	8
Information Systems	50	32	30	43	85	96	105	103	131	123
Information Systems/Accounting	4	6	6	4	4	14	12	5	12	22
Management & Leadership	-	-	15	78	84	119	130	139	164	180
Marketing	392	396	386	351	386	384	415	343	375	320
Operations Management	29	32	47	38	36	28	40	40	48	69
<b>Nursing</b>										
	329	358	377	387	382	399	377	408	391	383

Note: This table includes each declared major. Students with double or triple majors are therefore counted in each enrolled major. College of Advancing Studies students are not included in this table.

"-" indicates a particular major was not offered for that year.

Source: Office of Student Services

## UNDERGRADUATE MINORS By School, 2009-2013

	2009	2010	2011	2012	2013
<b>Arts &amp; Sciences</b>					
African and African Diaspora Studies	24	21	27	20	25
American Studies	31	28	24	34	37
Ancient Civilization	13	20	13	9	8
Arabic Studies	8	4	2	1	2
Art History	7	6	11	11	9
Asian Studies	25	25	20	18	17
Bioinformatics	2	1	1	1	-
Biopsychology	6	1	-	-	-
Catholic Studies	1	0	2	1	0
Chemistry	62	39	22	28	21
Chinese	13	10	17	24	16
Classical Studies	-	-	-	1	1
Computer Science	11	9	11	19	21
Creative Writing	28	43	36	28	23
East European Studies	7	5	6	4	2
Economics	53	53	56	80	75
Environmental Studies <sup>1</sup>	115	122	-	-	-
Ethics and International Social Justice	-	-	-	-	34
Faith, Peace, and Justice	65	77	85	84	43
Film Studies	34	38	38	29	26
French	48	60	48	48	53
General Education (A&S, CSOM, CSON)	28	32	30	46	56
Geological Sciences	1	2	110	89	83
German/Germanic Studies	5	11	12	9	13
Hispanic Studies	134	164	124	96	107
History	90	91	100	115	77
Inclusive Education	-	4	8	9	13
International Studies	174	196	195	173	363
Irish Studies	7	16	14	5	3
Islamic Civilization & Societies	15	8	22	10	8
Italian	24	15	11	8	14
Jewish Studies	3	1	3	1	0
Latin American Studies	9	5	2	5	9
Linguistics	1	4	2	1	4
Management & Leadership	-	-	-	39	98
Mathematics	98	91	70	61	70
Medical Humanities	-	-	-	-	18
Music	58	52	38	36	40
Neuroscience	1	-	-	-	-
Philosophy	63	88	84	82	78
Physics	5	3	6	6	7
Psychoanalytic Studies	5	6	8	13	11
Russian	1	2	3	2	2
Scientific Computation	1	3	3	1	2
Secondary Education	12	12	11	14	7
Sociology	33	28	31	21	33
Studio Art	54	54	48	39	31
Theology	32	26	26	23	24
Women's Studies	24	25	35	37	35
<b>Education</b>					
Art History	1	0	0	0	0
Biology	2	2	1	0	5
Chemistry	0	1	1	3	1
Communication	10	6	7	18	19
Economics	0	3	5	1	1
English	3	2	7	12	11
French	1	1	3	3	2
Geological Sciences	0	0	1	0	0
Hispanic Studies	4	5	5	5	3
History	6	6	8	9	8
Human Resources Management	40	29	59	55	44
Italian	1	2	1	1	1
Mathematics/Middle School Math Teaching	5	3	4	8	10
Music	2	2	3	3	2
Philosophy	3	2	4	4	5
Physics	0	0	0	1	1
Political Science	0	0	1	0	0
Psychology	8	4	4	12	15
Social Work	1	12	-	-	-
Sociology	13	0	11	10	6
Special Education	21	30	34	30	55
Teaching English Language Learners	1	2	7	15	18
Theology	2	1	2	1	0
<b>Management</b>					
Applied Psychology & Human Development	11	18	17	13	16
International Studies	4	5	9	11	6
<b>Nursing<sup>2</sup></b>					
Health Science	0	0	0	1	-
Hispanic Studies	*	*	*	21	15
Psychology	-	2	7	3	4
<b>Programs of Study</b>					
Pre-Dental	88	87	82	72	68
Pre-Law	570	746	776	781	727
Pre-Medical	1609	1710	1819	1924	1900
Pre-Veterinary	32	43	48	53	41

<sup>1</sup> The Environmental Studies minor has been merged into the Geological Sciences minor.

Note: " - " indicates a particular minor was not offered for that year.

Source: Office of Student Services

## MOST POPULAR UNDERGRADUATE MAJORS By Year

2009		2010		2011		2012		2013	
Communication	944	Communication	895	Communication	916	Economics <sup>1</sup>	895	Economics <sup>1</sup>	1018
Economics <sup>1</sup>	806	Economics <sup>1</sup>	818	Economics <sup>1</sup>	847	Communication	890	Finance	862
Finance	772	Biology	773	Biology	827	Biology	823	Communication	844
Political Science	714	Finance	755	Finance	726	Finance	817	Biology	795
Biology	681	English	666	Political Science	677	Political Science	633	Political Science	656
English	647	Political Science	662	English	665	English	622	Psychology	529
History	514	Psychology	542	Psychology	577	Psychology	569	English	559
Psychology	496	History	435	History	428	Human Development	403	Nursing	383
Nursing	399	Marketing	415	Nursing	408	Nursing	391	Appl. Psych. & Hum. Dev.	367
Accounting	393	Accounting	407	Human Development	384	Marketing	375	Accounting	332

<sup>1</sup> Data for Economics majors reflect enrollments in both A&S and CSOM.  
Source: Office of Student Services

## DISCIPLINES WITH LARGEST PERCENT INCREASE IN UNDERGRADUATE MAJORS 2004-2013

	2004	2013	% Change
International Studies	57	212	272%
Geological Sci./Environmental Geosciences	31	77	148%
Information Systems	50	123	146%
Operations Management	29	69	138%
Slavic & Eastern Languages	15	34	127%
Biochemistry	125	251	101%
Economics <sup>1</sup>	539	1018	89%
Chemistry	86	138	60%
Physics	61	96	57%
Biology	581	795	37%

<sup>1</sup> Data for Economics majors reflect enrollments in both A&S and CSOM.  
Note: Among those disciplines with at least ten or more students enrolled in a major.  
Source: Office of Student Services

## MOST POPULAR UNDERGRADUATE MINORS By Year

2009		2010		2011		2012		2013	
International Studies	174	International Studies	201	International Studies	195	International Studies	184	International Studies <sup>1</sup>	369
Hispanic Studies	134	Hispanic Studies	169	Hispanic Studies	124	History	124	Hispanic Studies	107
Environmental Studies	155	Environmental Studies	122	Geological Sciences	110	Hispanic Studies	122	Management & Leadership	98
Mathematics	98	History	97	History	100	Geological Sciences	89	History <sup>2</sup>	85
History	90	Mathematics	91	Philosophy	84	Philosophy	86	Geological Sciences	83
Faith, Peace, and Justice	65	Philosophy	90	Faith, Peace, and Justice	85	Faith, Peace, and Justice	84	Philosophy	78
Philosophy	63	Faith, Peace, and Justice	77	Mathematics	70	Economics	81	Economics <sup>2</sup>	76
Chemistry	62	French	61	Human Resources Mgmt.	59	Mathematics	69	Mathematics	70
Music	58	Economics	56	Economics	56	Human Resources Mgmt.	55	General Education	56
Studio Art	54	Music/Studio Art	54	French/Studio Art	48	French	51	Special Education	55

<sup>1</sup> Data for International Studies reflect enrollments in both A&S and CSOM.

<sup>2</sup> Data for Economics and History reflect enrollments in both A&S and LSOE.

Note: Does not include Pre-Dental, Pre-Law, Pre-Medical, or Pre-Veterinary programs of study.  
Source: Office of Student Services

### INTERNATIONAL STUDENTS & SCHOLARS By School, 2013-2014

Arts & Sciences	283
Education	15
Management	140
Nursing	3
College of Advancing Studies	2
Exchange Students - Undergraduate	196
<b>Total Undergraduate</b>	<b>639</b>
Graduate Arts & Sciences	214
Graduate Education	95
Graduate Management	163
Graduate Nursing	7
Graduate Social Work	29
Law	25
School of Theology & Ministry	64
Graduate Advancing Studies	15
Exchange Students - Graduate	18
<b>Total Graduate/Professional</b>	<b>630</b>
<b>Total Enrolled Students</b>	<b>1269</b>
Practical Training <sup>1</sup>	307
Faculty and Research Scholars	224
<b>Total</b>	<b>1800</b>

### INTERNATIONAL STUDENTS & SCHOLARS By Class or Program, 2013-2014

Freshmen	157
Sophomores	112
Juniors	101
Seniors	73
Undergraduate Exchange Students	196
Visiting Students	0
<b>Total Undergraduate</b>	<b>639</b>
Graduate/Professional	
M.A.	58
M.B.A.	55
M.Ed.	40
M.S.	114
M.S.W.	17
M.T.S.	2
Th.M.	9
M.Div.	13
C.A.E.S.	2
S.T.L.	15
Ph.D.	249
J.D.	14
LL.M.	11
S.T.D.	9
Graduate Exchange Students	18
Visiting Students	4
<b>Total Graduate/Professional</b>	<b>630</b>
Practical Training <sup>1</sup>	307
Faculty and Research Scholars	224
<b>Total</b>	<b>1800</b>

<sup>1</sup> Practical Training is employment in a student's field of study for a 12-18 month period following completion of studies.

Note: These figures do not include all students, faculty, and scholars who will arrive in spring 2014. These figures include both degree and non-degree international students.

Source: Office of International Students and Scholars

### INTERNATIONAL STUDENTS & SCHOLARS By Gender and Status, 2013-2014

	Men	Women	Total
Undergraduate	271	368	639
Graduate	309	321	630
Practical Training <sup>1</sup>	135	172	307
Faculty and Research Scholars	135	89	224
<b>Total</b>	<b>850</b>	<b>950</b>	<b>1800</b>

<sup>1</sup> Practical Training is employment in a student's field of study for a 12-18 month period following completion of studies.

Note: These figures include both degree and non-degree international students.

Source: Office of International Students and Scholars

## UNDERGRADUATE AND GRADUATE INTERNATIONAL STUDENTS By Country, 2013-2014

	Under-graduate	Graduate/ Professional	Total		Under-graduate	Graduate/ Professional	Total
Argentina	5	1	6	Macau	3	-	3
Australia	26	8	34	Madagascar	-	2	2
Austria	4	-	4	Malaysia	1	1	2
Bangladesh	-	3	3	Malta	-	1	1
Barbados	1	-	1	Mexico	5	6	11
Belgium	-	1	1	Moldova	1	-	1
Bermuda	1	1	2	Mongolia	-	1	1
Bolivia	1	1	2	Morocco	2	-	2
Brazil	13	9	22	Nepal	1	9	10
Bulgaria	-	5	5	Netherlands	10	-	10
Burundi	-	1	1	New Zealand	8	2	10
Cameroon	-	3	3	Nigeria	-	11	11
Canada	24	17	41	Norway	5	2	7
Chile	3	9	12	Pakistan	-	3	3
China	141	225	366	Palestine	-	2	2
Colombia	8	8	16	Panama	4	1	5
Dem. Rep. of the Congo	-	2	2	Paraguay	2	1	3
Costa Rica	2	1	3	Peru	4	2	6
Cote d'Ivoire	-	2	2	Philippines	9	5	14
Denmark	9	1	10	Portugal	1	2	3
Dominica	-	1	1	Qatar	-	1	1
Dominican Republic	4	1	5	Romania	-	1	1
Ecuador	7	-	7	Russia	2	4	6
Egypt	-	1	1	Rwanda	-	1	1
El Salvador	1	1	2	Saudi Arabia	-	2	2
Finland	2	-	2	Senegal	-	1	1
France	20	8	28	Singapore	10	11	21
Germany	11	5	16	Slovenia	1	-	1
Ghana	2	2	4	South Africa	1	2	3
Greece	1	1	2	Spain	34	6	40
Guatemala	5	-	5	Sweden	3	-	3
Haiti	1	1	2	Switzerland	4	1	5
Honduras	2	-	2	Syria	-	1	1
Hong Kong <sup>1</sup>	13	5	18	Taiwan	5	17	22
India	8	22	30	Tanzania	-	2	2
Indonesia	6	4	10	Thailand	-	4	4
Iran	-	7	7	Trinidad & Tobago	-	1	1
Iraq	-	1	1	Turkey	2	23	25
Ireland	9	3	12	Uganda	-	6	6
Israel	2	2	4	Ukraine	-	1	1
Italy	8	25	33	United Kingdom	26	10	36
Jamaica	-	2	2	Uruguay	-	1	1
Japan	6	12	18	Venezuela	8	8	16
Kazakhstan	1	-	1	Vietnam	4	17	21
Kenya	-	2	2	Zambia	-	2	2
Korea South	134	49	183	Zimbabwe	-	2	2
Lebanon	1	1	2	<b>Total</b>	<b>639</b>	<b>630</b>	<b>1269</b>
Liechtenstein	1	-	1	<b>Countries Represented</b>			<b>94</b>

<sup>1</sup> Hong Kong is classified as a country for statistical reporting by the Institute of International Education.  
Note: These figures include both degree and non-degree international students.  
Source: Office of International Students and Scholars

## UNDERGRADUATE AND GRADUATE DEGREES CONFERRED By Degree and Gender

	2008-2009			2009-2010			2010-2011			2011-2012			2012-2013		
	Men	Women	Total	Men	Women	Total	Men	Women	Total	Men	Women	Total	Men	Women	Total
<b>Undergraduate</b>															
Arts & Sciences															
A.B.	621	650	1,271	593	692	1,285	645	646	1,291	541	657	1,198	573	642	1,215
B.S.	112	81	193	120	97	217	133	104	237	166	130	296	172	130	302
Total Arts & Sciences	733	731	1,464	713	789	1,502	778	750	1,528	707	787	1,494	745	772	1,517
Education															
A.B.	30	159	189	39	152	191	21	140	161	23	161	184	28	183	211
B.S.	-	-	-	-	-	-	-	-	-	-	2	2	2	1	3
Total Education	30	159	189	39	152	191	21	140	161	23	163	186	30	184	214
Management - B.S.	323	159	482	298	181	479	342	181	523	302	152	454	339	143	482
Nursing - B.S.	2	85	87	3	104	107	3	89	92	3	101	104	2	90	92
<b>Subtotal Undergraduate</b>															
Day Degrees Conferred	1,088	1,134	2,222	1,053	1,226	2,279	1,144	1,160	2,304	1,035	1,203	2,238	1,116	1,189	2,305
Advancing Studies															
A.B.	33	43	76	45	42	87	53	40	93	49	40	89	36	36	72
B.S.	2	-	2	-	-	0	-	-	0	-	-	0	-	-	0
Total Advancing Studies	35	43	78	45	42	87	53	40	93	49	40	89	36	36	72
<b>Total Undergraduate</b>															
Degrees Conferred	1,123	1,177	2,300	1,098	1,268	2,366	1,197	1,200	2,397	1,084	1,243	2,327	1,152	1,225	2,377
<b>Graduate</b>															
Ph.D.	69	67	136	61	81	142	62	62	124	44	77	121	75	58	133
Ed.D.	8	8	16	0	1	1	1	0	1	12	13	25	-	-	0
LL.M.	5	6	11	4	7	11	6	9	15	7	5	12	6	13	19
M.A.	120	193	313	127	200	327	115	211	326	84	225	309	112	197	309
M.S.	143	173	316	145	195	340	133	221	354	145	253	398	146	203	349
M.Ed.	37	139	176	45	139	184	63	145	208	61	159	220	49	157	206
M.A.T.	3	9	12	2	5	7	2	4	6	-	5	5	1	4	5
M.S.T.	1	-	1	1	1	2	1	1	2	1	1	2	-	1	1
M.S.W.	20	171	191	32	188	220	11	192	203	24	194	218	26	189	215
M.B.A.	175	98	273	170	76	246	183	88	271	174	69	243	151	89	240
M.Div.	14	4	18	11	1	12	6	3	9	17	5	22	15	4	19
M.T.S.	12	7	19	14	11	25	17	10	27	19	10	29	24	11	35
Th.M.	9	1	10	6	1	7	5	1	6	13	3	16	8	2	10
C.A.E.S.	5	3	8	3	11	14	4	7	11	5	11	16	2	7	9
<b>Total Graduate</b>															
Degrees Conferred	621	879	1,500	621	917	1,538	609	954	1,563	606	1,030	1,636	615	935	1,550
<b>Professional</b>															
J.D.	144	101	245	142	123	265	133	153	286	152	108	260	129	124	253
<b>Canonical</b>															
S.T.D.	-	-	-	1	-	1	2	-	2	3	-	3	2	1	3
S.T.L.	14	-	14	19	-	19	18	2	20	22	2	24	14	-	14
<b>Total Professional &amp; Canonical</b>															
Degrees Conferred	158	101	259	162	123	285	153	155	308	177	110	287	145	125	270
<b>Total Graduate, Professional, &amp; Canonical</b>															
Degrees Conferred	779	980	1,759	783	1,040	1,823	762	1,109	1,871	783	1,140	1,923	760	1,060	1,820
<b>Total Degrees</b>															
Conferred	1,902	2,157	4,059	1,881	2,308	4,189	1,959	2,309	4,268	1,867	2,383	4,250	1,912	2,285	4,197

Note: August, December, and May graduations combined.  
Source: Office of Student Services

## UNDERGRADUATE DEGREES CONFERRED By Degree and Number of Majors

	2008-2009	2009-2010	2010-2011	2011-2012	2012-2013
<b>College of Arts &amp; Sciences</b>					
<b>A.B.</b>					
Single Major	1,018	972	1,011	854	917
Double Major	252	310	278	343	295
Triple Major	1	3	2	1	3
Total A.B. Degrees	1,271	1,285	1,291	1,198	1,215
<b>B.S.</b>					
Single Major	160	174	201	248	261
Double Major	33	42	36	48	41
Triple Major	0	1	0	0	0
Total B.S. Degrees	193	217	237	296	302
Total College of Arts & Sciences	1,464	1,502	1,528	1,494	1,517
<b>Lynch School of Education - A.B. and B.S.</b>					
Single Major	38	54	37	50	54
Double Major	150	137	124	134	157
Triple Major	1	0	0	2	3
Total Lynch School of Education	189	191	161	186	214
<b>Carroll School of Management - B.S.</b>					
Single Major	217	200	224	187	180
Double Major	250	257	281	237	279
Triple Major	15	22	18	30	23
Total Carroll School of Management	482	479	523	454	482
<b>Connell School of Nursing - B.S.</b>					
Single Major	87	107	91	104	92
Double Major	0	0	1	0	0
Total Connell School of Nursing	87	107	92	104	92
Subtotal-Undergraduate Day Degrees Conferred	2,222	2,279	2,304	2,238	2,305
<b>Woods College of Advancing Studies - A.B. and B.S.</b>					
Single Major	77	87	83	88	69
Double Major	1	0	10	1	3
Total Woods College of Advancing Studies	78	87	93	89	72
<b>Total Undergraduate Degrees Conferred</b>	<b>2,300</b>	<b>2,366</b>	<b>2,397</b>	<b>2,327</b>	<b>2,377</b>

Note: August, December, and May graduations combined.  
Source: Office of Student Services

## UNDERGRADUATE DEGREES CONFERRED By School and Major

	2010-2011							2011-2012							2012-2013						
	A&S		Ed		Mgt	Nurs	Total	A&S		Ed		Mgt	Nurs	Total	A&S		Ed		Mgt	Nurs	Total
	A.B.	B.S.	A.B.	B.S.	B.S.	B.S.		A.B.	B.S.	A.B.	B.S.	B.S.	B.S.		A.B.	B.S.	A.B.	B.S.	B.S.	B.S.	
Accounting	-	-	-	-	103	-	103	-	-	-	-	98	-	98	-	-	-	-	77	-	77
Art History	13	-	-	-	-	-	13	17	-	-	-	-	-	17	10	-	-	-	-	-	10
Biochemistry	-	31	-	-	-	-	31	-	29	-	-	-	-	29	-	32	-	-	-	-	32
Biology	24	125	-	-	-	-	149	14	164	-	-	-	-	178	24	149	-	-	-	-	173
Chemistry	-	28	-	-	-	-	28	-	23	-	-	-	-	23	-	22	-	-	-	-	22
Classics	3	-	-	-	-	-	3	2	-	-	-	-	-	2	4	-	-	-	-	-	4
Communication	208	-	-	-	-	-	208	224	-	-	-	-	-	224	179	-	-	-	-	-	179
Computer Science	5	8	-	-	-	-	13	7	8	-	-	5	-	20	12	7	-	-	2	-	21
Corporate Reporting & Analysis	-	-	-	-	-	-	0	-	-	-	-	-	-	0	-	-	-	-	1	-	1
Early Childhood Education	-	-	1	-	-	-	1	-	-	-	-	-	-	0	-	-	-	-	-	-	0
Economics	203	-	-	-	13	-	216	177	-	-	-	13	-	190	202	-	-	-	14	-	216
Elementary Education	-	-	54	-	-	-	54	-	-	66	-	-	-	66	-	-	70	1	-	-	71
English	146	-	-	-	-	-	146	145	-	-	-	-	-	145	155	-	-	-	-	-	155
Environmental Geosciences	-	16	-	-	-	-	16	-	20	-	-	-	-	20	-	18	-	-	-	-	18
Film Studies	11	-	-	-	-	-	11	8	-	-	-	-	-	8	9	-	-	-	-	-	9
Finance	-	-	-	-	242	-	242	-	-	-	-	196	-	196	-	-	-	-	238	-	238
French	8	-	-	-	-	-	8	10	-	-	-	-	-	10	6	-	-	-	-	-	6
Geology	-	1	-	-	-	-	1	-	3	-	-	-	-	3	-	2	-	-	-	-	2
Geophysics	-	-	-	-	-	-	0	-	1	-	-	-	-	1	-	-	-	-	-	-	0
Geology/Geophysics	-	-	-	-	-	-	0	-	3	-	-	-	-	3	-	2	-	-	-	-	2
German	2	-	-	-	-	-	2	-	-	-	-	-	-	0	2	-	-	-	-	-	2
Hispanic Studies	7	-	-	-	-	-	7	7	-	-	-	-	-	7	7	-	-	-	-	-	7
History	144	-	-	-	-	-	144	101	-	-	-	-	-	101	102	-	-	-	-	-	102
Human Development	-	-	73	-	-	-	73	-	-	95	-	-	-	95	-	-	110	1	-	-	111
Human Resources Management	-	-	-	-	1	-	1	-	-	-	-	4	-	4	-	-	-	-	-	-	0
Independent	2	-	-	-	-	-	2	1	-	-	-	-	-	1	-	-	-	-	-	-	0
Information Systems	-	-	-	-	13	-	13	-	-	-	-	13	-	13	-	-	-	-	16	-	16
Information Systems/Accounting	-	-	-	-	6	-	6	-	-	-	-	-	-	0	-	-	-	-	-	-	0
International Studies	62	-	-	-	-	-	62	64	-	-	-	-	-	64	65	-	-	-	-	-	65
Islamic Civilization & Societies	2	-	-	-	-	-	2	7	-	-	-	-	-	7	6	-	-	-	-	-	6
Italian	-	-	-	-	-	-	0	2	-	-	-	-	-	2	-	-	-	-	-	-	0
Linguistics	12	-	-	-	-	-	12	6	-	-	-	-	-	6	4	-	-	-	-	-	4
Management, General	-	-	-	-	5	-	5	-	-	-	-	3	-	3	-	-	-	-	2	-	2
Management & Leadership	-	-	-	-	12	-	12	-	-	-	-	10	-	10	-	-	-	-	19	-	19
Marketing	-	-	-	-	118	-	118	-	-	-	-	106	-	106	-	-	-	-	107	-	107
Mathematics	36	5	-	-	-	-	41	34	11	-	-	-	-	45	52	10	-	-	-	-	62
Music	8	-	-	-	-	-	8	8	-	-	-	-	-	8	7	-	-	-	-	-	7
Operations Management	-	-	-	-	10	-	10	-	-	-	-	6	-	6	-	-	-	-	6	-	6
Philosophy	52	-	-	-	-	-	52	40	-	-	-	-	-	40	39	-	-	-	-	-	39
Physics	-	10	-	-	-	-	10	-	15	-	-	-	-	15	-	16	-	-	-	-	16
Political Science	123	-	-	-	-	-	123	115	-	-	-	-	-	115	130	-	-	-	-	-	130
Psychology	122	13	-	-	-	-	135	118	19	-	-	-	-	137	115	44	-	-	-	-	159
Secondary Education	-	-	31	2	-	-	33	-	-	23	2	-	-	25	-	-	31	1	-	-	32
Slavic Studies	1	-	-	-	-	-	1	3	-	-	-	-	-	3	3	-	-	-	-	-	3
Sociology	58	-	-	-	-	-	58	46	-	-	-	-	-	46	51	-	-	-	-	-	51
Studio Art	6	-	-	-	-	-	6	4	-	-	-	-	-	4	3	-	-	-	-	-	3
Theatre	17	-	-	-	-	-	17	14	-	-	-	-	-	14	10	-	-	-	-	-	10
Theology	16	-	-	-	-	-	16	24	-	-	-	-	-	24	18	-	-	-	-	-	18
<b>Total<sup>1</sup></b>	<b>1,291</b>	<b>237</b>	<b>159</b>	<b>2</b>	<b>523</b>	<b>92</b>	<b>2,304</b>	<b>1,198</b>	<b>296</b>	<b>184</b>	<b>2</b>	<b>454</b>	<b>104</b>	<b>2,238</b>	<b>1,215</b>	<b>302</b>	<b>211</b>	<b>3</b>	<b>482</b>	<b>92</b>	<b>2,305</b>

<sup>1</sup> Woods College of Advancing Studies majors are not included in this total.

Note: Double and triple majors counted by first major. August, December, and May graduations combined.

Source: Office of Student Services



## UNDERGRADUATE DEGREES CONFERRED By Number of Majors, 2010-2011 through 2012-2013

Arts	2010-2011	2011-2012	2012-2013	Social Sciences	2010-2011	2011-2012	2012-2013
Art History	15	24	15	Economics	255	248	266
Film Studies	21	11	15	Political Science	146	139	148
Music	10	12	11	Psychology	162	184	193
Studio Art	11	14	10	Sociology	78	71	73
Theatre	19	21	15	<b>Total</b>	<b>641</b>	<b>642</b>	<b>680</b>
<b>Total</b>	<b>76</b>	<b>82</b>	<b>66</b>				
<b>Humanities</b>				<b>Lynch School of Education</b>			
Communication	268	282	244	American Heritages	1	1	2
English	171	181	179	Early Childhood Education	1	0	0
History	167	148	128	Elementary Education	54	66	71
Linguistics	13	8	4	English (LSOE)	21	14	14
Philosophy	120	115	101	History (LSOE)	12	9	11
Theology	36	44	33	Human Development	102	129	158
<b>Total</b>	<b>775</b>	<b>778</b>	<b>689</b>	Math/Computer Science	4	13	12
				Perspectives/Spanish America	1	2	5
<b>Interdisciplinary</b>				Secondary Education	33	25	32
International Studies	65	69	73	<b>Total</b>	<b>229</b>	<b>259</b>	<b>305</b>
Islamic Civilization & Societies	7	16	11				
<b>Total</b>	<b>72</b>	<b>85</b>	<b>84</b>	<b>Carroll School of Management</b>			
				Accounting	157	143	117
<b>Science/Math/Computer Science</b>				Computer Science	4	8	5
Biochemistry	31	30	32	Corporate Reporting & Analysis	6	7	8
Biology	160	187	182	Economics	31	45	38
Chemistry	28	24	23	Finance	298	249	286
Computer Science	14	20	21	General Management	8	5	5
Environmental Geosciences	16	20	18	Human Resources Management	9	5	5
Geology/Geophysics/Geosciences	1	7	4	Information Systems	46	43	70
Mathematics	56	57	81	Information Systems/Accounting	8	0	1
Physics	10	16	17	Management & Leadership	31	26	48
<b>Total</b>	<b>316</b>	<b>361</b>	<b>378</b>	Marketing	181	147	161
				Operations Management	19	17	18
<b>Modern &amp; Classical Languages</b>				<b>Total</b>	<b>798</b>	<b>695</b>	<b>762</b>
Classics	3	2	6				
German Studies	6	5	5	<b>Nursing</b>	92	104	92
Romance Languages	44	47	57				
Russian	2	1	0				
Slavic Studies	7	9	4				
<b>Total</b>	<b>62</b>	<b>64</b>	<b>72</b>	<b>Total Majors Completed</b>	<b>3061</b>	<b>3070</b>	<b>3128</b>

Note: This table includes each declared major. Students with double or triple majors are therefore counted in each enrolled major. College of Advancing Studies students are not included in this table. August, December, and May graduations combined.  
Source: Office of Student Services

## GRADUATE DEGREES CONFERRED

### By School, Degree, Primary Field, and Gender, 2012-2013

	Doctorates			Master's/Certificates/J.D.			Total		
	Men	Women	Total	Men	Women	Total	Men	Women	Total
<b>Graduate School of Arts &amp; Sciences</b>									
<b>Humanities</b>									
English	3	-	3	7	16	23	10	16	26
Greek	-	-	-	-	-	-	-	-	-
History	6	1	7	5	7	12	11	8	19
Latin	-	-	-	-	-	-	-	-	-
Latin & Greek	-	-	-	2	2	4	2	2	4
Linguistics	-	-	-	2	-	2	2	-	2
Philosophy	11	1	12	13	4	17	24	5	29
Romance Languages	1	2	3	1	9	10	2	11	13
Russian	-	-	-	-	-	-	-	-	-
Slavic Studies	-	-	-	-	-	-	-	-	-
Theology	3	1	4	1	-	1	4	1	5
Theology & Education	-	-	-	-	-	-	-	-	-
<b>Social Sciences</b>									
Economics	10	1	11	13	3	16	23	4	27
Interdisciplinary	-	-	-	-	-	-	-	-	-
Political Science	4	2	6	10	2	12	14	4	18
Psychology	2	2	4	-	3	3	2	5	7
Sociology	1	3	4	4	8	12	5	11	16
<b>Sciences</b>									
Biology	1	3	4	1	-	1	2	3	5
Chemistry	14	11	25	1	5	6	15	16	31
Geology/Geophysics	-	-	-	4	3	7	4	3	7
Mathematics	1	-	1	1	-	1	2	-	2
Physics	6	-	6	5	-	5	11	-	11
<b>Total - Graduate A&amp;S</b>	<b>63</b>	<b>27</b>	<b>90</b>	<b>70</b>	<b>62</b>	<b>132</b>	<b>133</b>	<b>89</b>	<b>222</b>
<b>Lynch Graduate School of Education</b>									
Counseling/Counseling Psychology	1	3	4	18	71	89	19	74	93
Tchr Ed, Curriculum & Instruction & Sp Ed	3	3	6	40	144	184	43	147	190
Applied Developmental/Educational Psych	-	5	5	5	16	21	5	21	26
Educ. Research/Measurement/Evaluation	1	2	3	1	9	10	2	11	13
Higher Education	2	3	5	14	39	53	16	42	58
Religious Education	-	-	-	5	6	11	5	6	11
Professional School Administration Program	-	-	-	-	-	-	-	-	-
Educational Leadership	1	-	1	6	10	16	7	10	17
<b>Total - Graduate Education</b>	<b>8</b>	<b>16</b>	<b>24</b>	<b>89</b>	<b>295</b>	<b>384</b>	<b>97</b>	<b>311</b>	<b>408</b>
<b>Carroll Graduate School of Management</b>									
Business Administration	-	-	-	151	89	240	151	89	240
Finance	1	-	1	59	15	74	60	15	75
Organization Studies	-	2	2	1	1	2	1	3	4
Accounting	-	-	-	47	53	100	47	53	100
<b>Total - Graduate Management</b>	<b>1</b>	<b>2</b>	<b>3</b>	<b>258</b>	<b>158</b>	<b>416</b>	<b>259</b>	<b>160</b>	<b>419</b>
<b>Connell Graduate School of Nursing</b>									
Nursing	-	8	8	6	95	101	6	103	109
<b>Graduate School of Social Work</b>									
Social Work	3	5	8	26	189	215	29	194	223
<b>Woods College of Advancing Studies</b>									
Administrative Studies	-	-	-	22	31	53	22	31	53
<b>Law School</b>									
Law (J.D.)	-	-	-	129	124	253	129	124	253
Law (LL.M.)	-	-	-	6	13	19	6	13	19
<b>Total Law School</b>	<b>-</b>	<b>-</b>	<b>-</b>	<b>135</b>	<b>137</b>	<b>272</b>	<b>135</b>	<b>137</b>	<b>272</b>
<b>School of Theology and Ministry</b>									
Pastoral Ministry	-	-	-	15	17	32	15	17	32
Theology/Ministry	2	1	3	62	17	79	64	18	82
<b>Total - Theology and Ministry</b>	<b>2</b>	<b>1</b>	<b>3</b>	<b>77</b>	<b>34</b>	<b>111</b>	<b>79</b>	<b>35</b>	<b>114</b>
<b>Total Graduate &amp; Professional Degrees</b>	<b>77</b>	<b>59</b>	<b>136</b>	<b>683</b>	<b>1,001</b>	<b>1,684</b>	<b>760</b>	<b>1,060</b>	<b>1,820</b>

Note: August, December and May graduations combined.  
Source: Office of Student Services

## UNDERGRADUATE FINANCIAL AID

### Dollars Awarded, 2009-2013

	2009	2010	2011	2012	2013
<b>Undergraduates Receiving:</b>					
Need-Based Financial Aid	40%	42%	43%	43%	44%
Financial Assistance of All Types <sup>1</sup>	69%	68%	69%	68%	68%
Average Need-Based Scholarship and/or Grant	\$25,080	\$26,556	\$27,633	\$28,586	\$30,691
Average Need-Based Financial Aid Package <sup>2</sup>	\$29,277	\$30,979	\$33,023	\$34,578	\$35,982
<b>Undergraduate Scholarships and Grants:</b>					
University	\$85,013,611	\$94,131,648	\$100,765,814	\$105,149,062	\$115,903,114
Federal	\$6,829,866	\$9,061,711	\$9,741,040	\$8,828,386	\$8,976,814
State	\$1,621,017	\$1,420,670	\$1,263,766	\$1,228,300	\$1,240,735
<b>Total Scholarships and Grants<sup>3</sup></b>	<b>\$93,464,494</b>	<b>\$104,614,029</b>	<b>\$111,770,620</b>	<b>\$115,205,748</b>	<b>\$126,120,663</b>

<sup>1</sup> Includes all sources (institutional, private, state, and federal) of assistance made available by Boston College in the form of loans, work, grants, and scholarships.

<sup>2</sup> Awarded package may include loans, work, grants, and scholarships.

<sup>3</sup> Does not include employee tuition remission benefits.

Source: Office of Enrollment Management

### AVERAGE NEED-BASED FINANCIAL AID

#### All Undergraduates, 2009-2013

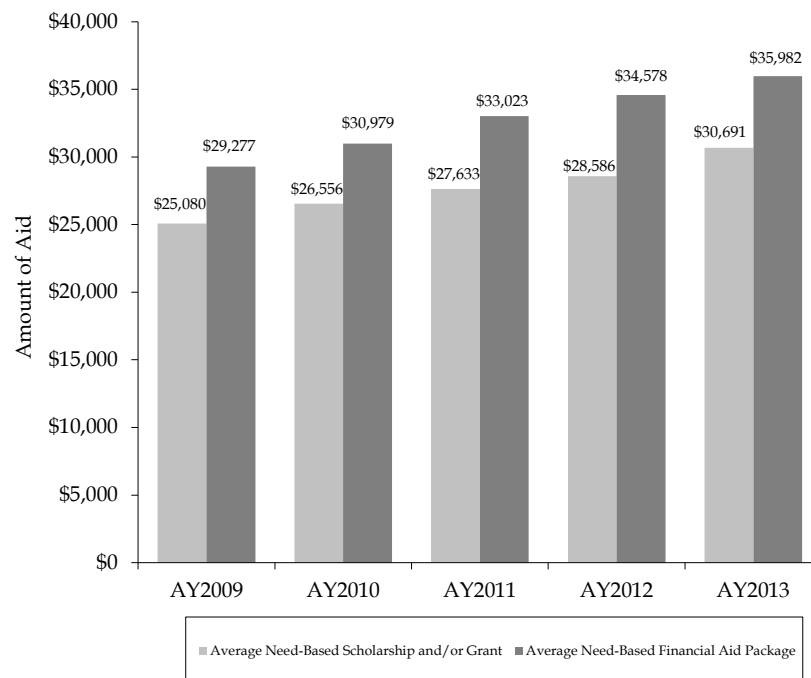

## UNDERGRADUATE STUDENT GRADUATION AND RETENTION RATES FRESHMAN MATRICULANTS

Semester of Entrance	Transfer Rate <sup>1</sup>	Graduation Rate <sup>2</sup>
Fall 2006	6%	92%
Fall 2005	7%	92%
Fall 2004	5%	92%
Fall 2003	8%	91%
Fall 2002	7%	91%

<sup>1</sup> Calculated based on those who transfer out in good standing. To be in good standing, as defined by the Office of Student Services, a student must ordinarily maintain a cumulative average as mandated by their college and must not fall more than two courses behind the total number of courses a student of their status is expected to have completed. Any student who is permitted by the deans to continue enrollment in a full-time undergraduate program is considered to be in good standing.

<sup>2</sup> Calculated based on graduation rate at 150% of normal time (6 years).

Source: Institutional Research, Planning & Assessment

## COMPETITIVE FELLOWSHIPS AND AWARDS Received by Undergraduates, AY2003-2013

Award	Total Number Received
J. William Fulbright Grant (Undergraduate)	186
Benjamin A. Gilman International Scholarship <sup>1</sup>	38
Freeman/ASIA Scholarship	18
David L. Boren Scholarship	15
Beckman Scholarship	13
National Science Foundation Graduate Research Fellowship	13
Barry M. Goldwater Scholarship	8
Harry S. Truman Scholarship	6
Institute for International Public Policy Fellowship	5
George C. Marshall Scholarship	4
Rotary International Ambassadorial Scholarship	3
Beinecke Memorial Scholarship	2
Lilly Fellows Program in the Humanities and the Arts	2
Andrew Mellon Scholarship	2
The Rhodes Scholarship	2
Winston Churchill Scholarship	1
Gates-Cambridge Scholarship	1
Pamela Harriman Foreign Service Fellowship	1
Jacob Javits Fellowship	1
James Madison Scholarship	1
Udall Undergraduate Scholarship	1

Source: Institutional Research, Planning & Assessment

<sup>1</sup>Gilman Scholars awarded AY2010-AY2013



# ALUMNI & ADVANCEMENT

## ALUMNI ASSOCIATION NATIONAL BOARD OF DIRECTORS 2013-2014

<b>Vincent Quealy '75</b> President	<b>Gina Bonacci Clark '76</b> Director	<b>Jack MacKinnon '62</b> Ex Officio Member
<b>Jere Doyle '87</b> Vice President	<b>Michael Costello '71</b> Director	<b>T.J. (Antonio) Martinez, S.J. '92</b> Director
<b>Ann Riley Finck '66</b> Vice President	<b>Michael Dixon '06</b> Director	<b>Ed O'Sullivan '78</b> Director
<b>Grace Simmons Zuncic '05</b> Vice President	<b>John Feudo '82</b> Ex Officio Member	<b>Peggy Strakosch '85</b> Director
<b>Larry Burak '82</b> Director	<b>Kathy Powers Haley '76</b> Ex Officio Member	<b>Joy Olaes Surprenant '93</b> Director
<b>Jackie Carey '03</b> Director	<b>Malcolm Huckaby '94</b> Director	<b>Ilyitch Nahiely Tabora '03</b> Director
<b>Alina Cho '93</b> Director	<b>Dave Levy '06</b> Director	

Source: Alumni Association

## ALUMNI ASSOCIATION REGIONAL CHAPTERS 2013

<b>Arizona</b> Phoenix	<b>Illinois</b> Chicago	<b>New Jersey</b> Jersey Shore Northern New Jersey	<b>Tennessee</b> Nashville
<b>California</b> Los Angeles Northern CA Orange County San Diego	<b>Indiana</b>	<b>New York</b> New York City Northeastern NY Rochester Westchester County	<b>Washington</b> Seattle
<b>Colorado</b> Denver	<b>Louisiana</b> New Orleans	<b>North Carolina</b> Charlotte Raleigh-Durham	<b>Wisconsin</b>
<b>Connecticut</b> Fairfield County Hartford	<b>Maine</b>	<b>Ohio</b> Cleveland	<b>International</b> <b>China</b> Beijing Hong Kong Shanghai
<b>District of Columbia</b> Washington	<b>Maryland</b> Baltimore	<b>Oregon</b> Portland	<b>France</b> Paris
<b>Florida</b> Central FL Jacksonville Miami Palm Beach Sarasota Southwest FL Tampa Bay	<b>Massachusetts</b> Boston Cape Cod Western MA	<b>Pennsylvania</b> Philadelphia Western PA/Pittsburgh	<b>Ireland</b>
<b>Georgia</b> Atlanta	<b>Michigan</b> Southeast MI	<b>Rhode Island</b>	<b>Japan</b> Tokyo
<b>Hawaii</b>	<b>Minnesota</b> Minneapolis	<b>South Carolina</b>	<b>Panama</b>
	<b>Missouri</b> Kansas City St. Louis	<b>Texas</b> Austin Dallas Houston	<b>Philippines</b>
	<b>Nevada</b> Las Vegas		<b>South Korea</b> Seoul
	<b>New Hampshire</b>		<b>Spain</b>
			<b>United Kingdom</b> London

Source: Alumni Association

## ALUMNI AWARDS 2013

**John J. Griffin, Sr., '35 H'72 Alumni  
Association Award**  
Meg McGrory Kelleher '81

**John P. Curley '13 Award**  
Robert D. LeBlanc '71

**William V. McKenney Award**  
Patrick F. Cadigan '57

**James F. Cleary '50, H'93, Masters**  
Susan Martinelli Shea '76

## ALUMNI GEOGRAPHIC DISTRIBUTION Fall 2013

Alabama	181	Nevada	221
Alaska	112	New Hampshire	3,974
Arizona	871	New Jersey	7,256
Arkansas	64	New Mexico	253
California	8,400	New York	14,650
Colorado	1,370	North Carolina	1,710
Connecticut	8,150	North Dakota	24
Delaware	267	Ohio	1,613
District of Columbia	1,332	Oklahoma	112
Florida	5,594	Oregon	596
Georgia	1,454	Pennsylvania	3,791
Guam	12	Puerto Rico	444
Hawaii	319	Rhode Island	3,074
Idaho	92	South Carolina	612
Illinois	3,098	South Dakota	48
Indiana	363	Tennessee	398
Iowa	146	Texas	2,256
Kansas	189	Utah	196
Kentucky	233	Vermont	852
Louisiana	336	Virgin Islands	33
Maine	2,286	Virginia	3,324
Maryland	2,977	Washington	1,240
Massachusetts	67,977	West Virginia	75
Michigan	875	Wisconsin	653
Minnesota	925	Wyoming	51
Mississippi	56	<b>Total U.S.</b>	<b>156,039</b>
Missouri	611	International	3,750
Montana	129	Unknown	8,862
Nebraska	164	<b>Total Alumni</b>	<b>168,651</b>

Note: Data as of September 2013.  
Source: Information Services, University Advancement

## ALUMNI GEOGRAPHIC DISTRIBUTION SUMMARY

	No.	%
Massachusetts	67,977	40.3%
Other New England	18,336	10.9%
Other U.S.	69,726	41.3%
International	3,750	2.2%
Unknown	8,862	5.3%
<b>Total Alumni</b>	<b>168,651</b>	<b>100.0%</b>

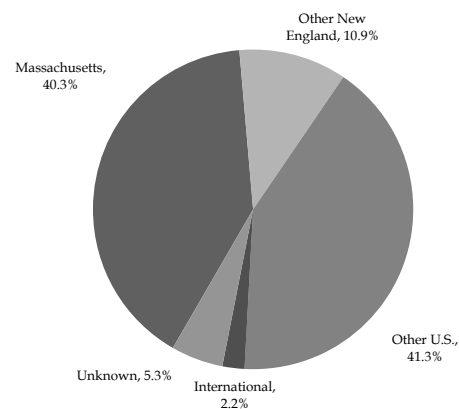

Source: Information Services, University Advancement



## LIVING ALUMNI

### By Primary School and Class, Fall 2013

Class	A&S	Ed.	Mgt.	Nursing	Newton College	Adv. Stds. <sup>1</sup>	Grad. A&S	Grad. Mgt.	Grad. Ed. <sup>2</sup>	Grad. Nurs. <sup>2</sup>	Grad. Adv. Stds.	Social Work	Law	STM <sup>3</sup>	Hon. Deg.	EX Alum. <sup>4</sup>	Total
1930	2	-	-	-	-	-	3	-	-	-	-	-	-	-	-	-	5
1931	1	-	-	-	-	1	1	-	-	-	-	-	-	-	-	3	6
1932	3	-	-	-	-	-	-	-	2	-	-	-	-	-	-	2	7
1933	2	-	-	-	-	-	-	-	1	-	-	-	-	1	-	1	5
1934	2	-	-	-	-	4	3	-	-	-	-	-	-	-	-	4	13
1935	6	-	-	-	-	5	5	-	1	-	-	-	3	1	-	5	26
1936	7	-	-	-	-	6	4	-	1	-	-	-	-	1	1	2	22
1937	14	-	-	-	-	5	2	-	-	-	-	-	3	1	1	3	29
1938	19	-	-	-	-	5	3	-	-	-	-	1	2	-	-	3	33
1939	11	-	-	-	-	7	4	-	-	-	-	-	3	-	-	4	29
1940	19	-	-	-	-	4	2	-	-	-	-	-	1	-	-	4	30
1941	28	-	-	-	-	10	2	-	-	1	-	2	-	-	-	-	43
1942	29	-	5	-	-	4	5	-	1	-	-	1	-	-	-	8	53
1943	40	-	8	-	-	8	3	-	-	-	-	4	4	-	-	4	71
1944	29	-	8	-	-	2	1	-	-	-	-	2	-	2	-	11	55
1945	29	-	3	-	-	5	1	-	1	-	-	1	-	2	-	42	84
1946	8	-	-	-	-	10	3	-	-	-	-	1	2	4	-	16	44
1947	27	-	7	-	-	3	6	-	2	-	-	7	4	6	-	13	75
1948	54	-	22	-	-	8	8	-	1	-	-	9	5	5	-	1	113
1949	143	-	27	5	-	17	14	-	1	-	-	8	14	9	-	2	240
1950	333	-	88	14	19	11	17	-	3	-	-	12	21	7	-	9	534
1951	336	-	141	13	21	19	27	-	7	-	-	10	22	2	1	19	618
1952	228	-	150	40	24	20	24	-	5	-	-	12	27	8	-	18	556
1953	230	-	129	39	30	25	25	-	15	-	-	20	15	8	5	14	555
1954	195	-	130	64	14	24	39	-	22	-	-	18	27	7	4	52	596
1955	166	-	131	82	31	38	39	-	20	-	-	14	17	13	2	17	570
1956	209	109	189	76	31	42	40	-	21	-	-	18	27	17	4	38	821
1957	228	78	176	83	37	33	37	-	20	-	-	14	30	12	2	43	793
1958	270	106	220	131	52	44	44	-	38	1	-	10	30	14	5	68	1,033
1959	282	92	246	104	64	45	39	-	23	4	-	17	36	12	1	63	1,028
1960	243	105	266	143	87	84	46	1	75	4	-	24	37	25	3	22	1,165
1961	222	67	226	122	90	44	61	5	36	8	-	26	53	27	2	23	1,012
1962	286	108	190	156	126	62	38	16	26	4	-	27	66	17	4	24	1,150
1963	409	150	271	138	138	47	104	24	70	10	-	22	63	20	2	17	1,485
1964	411	161	288	114	175	56	95	17	60	12	-	37	60	26	2	45	1,559
1965	376	163	302	128	126	58	103	27	71	5	-	37	87	37	2	40	1,562
1966	389	162	303	186	149	51	110	31	98	6	-	43	97	33	2	37	1,697
1967	416	180	339	164	136	56	213	39	117	13	-	45	82	26	1	40	1,867
1968	510	264	372	133	179	41	147	42	145	17	-	44	106	26	3	38	2,067
1969	501	226	368	105	178	64	222	31	210	20	-	41	124	31	2	51	2,174
1970	494	219	332	135	193	76	190	80	209	21	-	52	102	14	5	38	2,160
1971	494	261	356	155	166	50	186	66	238	26	-	81	132	2	2	42	2,257
1972	589	275	367	129	225	60	241	54	250	15	-	79	161	24	2	49	2,520
1973	588	242	306	150	223	60	193	57	230	26	-	71	187	31	2	34	2,400
1974	922	313	366	147	198	66	168	56	151	47	-	86	196	25	4	36	2,781
1975	878	284	312	198	200	88	178	66	240	50	-	101	166	54	3	10	2,828

## LIVING ALUMNI

### By Primary School and Class, Fall 2013 (Continued)

Class	A&S	Ed.	Mgt.	Nursing	Newton College	Adv. Stds. <sup>1</sup>	Grad. A&S	Grad. Mgt.	Grad. Ed. <sup>2</sup>	Grad. Nurs. <sup>2</sup>	Grad. Adv. Stds.	Social Work	Law	STM <sup>3</sup>	Hon. Deg.	EX Alum. <sup>4</sup>	Total
1976	1,101	350	476	213	5	70	160	71	263	41	-	94	195	91	2	8	3,140
1977	996	289	436	161	-	66	126	66	169	48	-	94	210	64	3	12	2,740
1978	1,193	247	449	167	-	88	139	72	198	67	-	82	188	66	1	2	2,959
1979	1,085	215	495	197	-	95	124	108	211	56	-	106	211	49	2	10	2,964
1980	1,160	169	464	201	-	87	127	113	218	78	-	114	216	53	2	6	3,008
1981	1,153	206	557	169	-	88	129	121	226	70	-	85	229	71	2	11	3,117
1982	1,226	190	546	175	-	98	131	118	234	98	-	89	204	52	2	8	3,171
1983	1,245	165	556	181	-	126	102	109	180	70	-	124	219	66	3	2	3,148
1984	1,354	142	535	138	-	118	107	123	155	39	-	113	227	72	2	10	3,135
1985	1,143	141	569	140	-	134	124	132	186	53	1	91	252	68	5	6	3,045
1986	1,246	150	583	148	-	126	132	134	183	47	-	123	219	87	6	6	3,190
1987	1,291	139	567	137	-	125	158	121	140	55	-	112	241	97	-	3	3,186
1988	1,296	159	541	122	-	99	124	180	178	72	-	111	232	104	4	5	3,227
1989	1,400	183	535	88	-	105	118	181	189	64	-	118	216	90	2	11	3,300
1990	1,387	167	505	86	-	134	149	188	201	65	-	101	208	117	4	5	3,317
1991	1,339	155	580	75	-	164	146	221	225	50	-	108	265	86	1	6	3,421
1992	1,521	188	590	79	-	184	232	267	223	57	-	124	231	81	2	6	3,785
1993	1,301	186	500	108	-	141	206	243	259	49	-	154	265	71	1	2	3,486
1994	1,254	192	519	96	-	141	214	206	325	45	-	158	249	64	4	6	3,473
1995	1,408	187	601	88	-	125	138	193	222	54	-	184	250	56	2	4	3,512
1996	1,303	272	552	121	-	112	207	290	171	48	-	168	236	70	4	7	3,561
1997	1,359	161	631	80	-	138	187	180	293	54	-	206	243	94	2	8	3,636
1998	1,372	206	577	80	-	132	159	268	252	36	15	205	244	89	4	6	3,645
1999	1,213	184	568	51	-	97	172	288	257	33	36	184	235	75	5	8	3,406
2000	1,377	223	643	67	-	110	169	289	273	47	46	163	249	73	4	9	3,742
2001	1,394	202	569	44	-	100	150	257	271	46	33	164	219	72	2	5	3,528
2002	1,352	195	567	62	-	95	148	326	244	39	24	142	235	69	3	15	3,516
2003	1,492	189	525	42	-	85	153	324	258	41	37	134	236	75	-	9	3,600
2004	1,328	196	536	50	-	112	131	300	292	52	37	154	247	67	-	30	3,532
2005	1,433	192	537	59	-	69	110	310	134	32	37	169	226	72	4	17	3,401
2006	1,392	190	494	80	-	100	165	377	286	68	43	175	268	70	2	21	3,731
2007	1,439	203	526	93	-	88	194	302	361	66	49	189	217	66	3	14	3,810
2008	1,431	190	507	95	-	98	230	274	276	58	45	195	249	78	2	13	3,741
2009	1,457	190	482	85	-	71	194	354	239	70	33	179	229	84	4	10	3,681
2010	1,483	192	483	102	-	88	183	323	269	94	31	208	247	79	2	12	3,796
2011	1,516	153	508	96	-	77	157	333	286	96	38	191	269	75	3	8	3,806
2012	1,483	190	449	97	-	83	110	305	316	107	36	195	233	102	3	5	3,714
2013	1,478	207	486	91	-	61	162	326	257	87	32	200	230	87	1	5	3,710
<b>Total</b>	<b>61,079</b>	<b>10,920</b>	<b>26,888</b>	<b>7,118</b>	<b>2,917</b>	<b>5,398</b>	<b>8,563</b>	<b>9,005</b>	<b>11,331</b>	<b>2,542</b>	<b>573</b>	<b>6,503</b>	<b>10,851</b>	<b>3,452</b>	<b>165</b>	<b>1,346</b>	<b>168,651</b>

<sup>1</sup> Formerly known as the Evening College.<sup>2</sup> Prior to June 1994, graduate degrees in Education and Nursing were granted by the Graduate School of Arts & Sciences.<sup>3</sup> STM includes Weston Jesuit alumni.<sup>4</sup> EX Alumni are individuals who attended Boston College without graduating.

Note: Alumni who received more than one degree from Boston College are counted by their primary (or first received) degree only. Data as of September 2013.

Source: Information Services, University Advancement

## LIVING ALUMNI

### By Gender and Class, Fall 2013

Class	Women	Men	Total	Class	Women	Men	Total
1930	3	2	5	1972	1,030	1,490	2,520
1931	2	4	6	1973	1,033	1,367	2,400
1932	1	6	7	1974	1,313	1,468	2,781
1933	1	4	5	1975	1,529	1,299	2,828
1934	6	7	13	1976	1,619	1,521	3,140
1935	10	16	26	1977	1,499	1,241	2,740
1936	9	13	22	1978	1,512	1,447	2,959
1937	3	26	29	1979	1,632	1,332	2,964
1938	6	27	33	1980	1,677	1,331	3,008
1939	9	20	29	1981	1,728	1,389	3,117
1940	4	26	30	1982	1,836	1,335	3,171
1941	8	35	43	1983	1,914	1,234	3,148
1942	8	45	53	1984	1,805	1,330	3,135
1943	12	59	71	1985	1,809	1,236	3,045
1944	5	50	55	1986	1,868	1,322	3,190
1945	8	76	84	1987	1,921	1,265	3,186
1946	11	33	44	1988	1,882	1,345	3,227
1947	15	60	75	1989	1,948	1,352	3,300
1948	18	95	113	1990	1,900	1,417	3,317
1949	37	203	240	1991	1,964	1,457	3,421
1950	64	470	534	1992	2,092	1,693	3,785
1951	79	539	618	1993	2,022	1,464	3,486
1952	97	459	556	1994	1,934	1,539	3,473
1953	125	430	555	1995	1,995	1,517	3,512
1954	145	451	596	1996	1,933	1,628	3,561
1955	175	395	570	1997	1,999	1,637	3,636
1956	267	554	821	1998	2,069	1,576	3,645
1957	223	570	793	1999	1,902	1,504	3,406
1958	354	679	1,033	2000	2,096	1,646	3,742
1959	300	728	1,028	2001	1,946	1,582	3,528
1960	439	726	1,165	2002	1,915	1,601	3,516
1961	363	649	1,012	2003	1,978	1,622	3,600
1962	450	700	1,150	2004	1,946	1,586	3,532
1963	546	939	1,485	2005	1,880	1,521	3,401
1964	589	970	1,559	2006	2,069	1,662	3,731
1965	528	1,034	1,562	2007	2,192	1,618	3,810
1966	649	1,048	1,697	2008	2,103	1,638	3,741
1967	684	1,183	1,867	2009	1,920	1,761	3,681
1968	757	1,310	2,067	2010	2,106	1,690	3,796
1969	815	1,359	2,174	2011	2,063	1,743	3,806
1970	884	1,276	2,160	2012	2,083	1,631	3,714
1971	928	1,329	2,257	2013	2,044	1,666	3,710
				<b>Total</b>	<b>87,343</b>	<b>81,308</b>	<b>168,651</b>

Note: Data as of September 2013.

Source: Information Services, University Advancement

## GIFTS TO THE UNIVERSITY

### Total Private Gift Support

Source	2008-09	2009-10	2010-11	2011-12	2012-13
Alumni	\$47,499,633	\$61,915,398	\$70,075,207	\$61,405,738	\$60,656,414
Parents	\$7,836,446	\$34,818,814	\$11,966,209	\$16,301,889	\$17,740,852
Friends	\$3,051,942	\$4,409,767	\$3,093,510	\$4,442,229	\$2,256,035
Corporations	\$8,167,986	\$8,504,966	\$9,563,134	\$9,171,519	\$10,534,842
Matching Gifts	\$1,858,116	\$1,783,508	\$1,631,544	\$1,356,084	\$1,845,060
Foundations	\$15,389,179	\$10,567,387	\$9,374,052	\$8,557,181	\$7,309,843
Associations	\$2,398,136	\$3,289,177	\$1,347,131	\$3,219,893	\$1,458,489
<b>Total Gifts</b>	<b>\$86,201,438</b>	<b>\$125,289,017</b>	<b>\$107,050,787</b>	<b>\$104,454,533</b>	<b>\$101,801,535</b>

Note: Gifts represent cash received during the fiscal year, which runs from June 1 to May 31. Data as of June 2013.  
Source: Information Services, University Advancement

## TOTAL PRIVATE GIFT SUPPORT

### FY04 – FY13

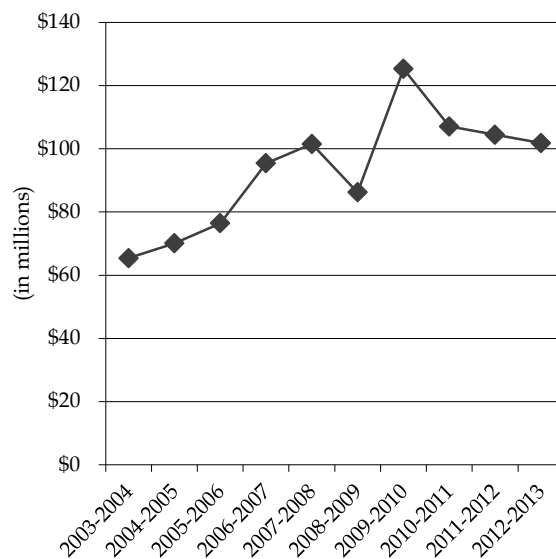

## INDIVIDUAL DONORS

### By Giving Club

Giving Club	Level of Gift	2008-09	2009-10	2010-11	2011-12	2012-13
Gasson Society	\$10,000+	912	1,042	1,016	1,040	994
President's Circle	\$5,000-\$9,999	590	565	624	553	543
FIDES Patron	\$2,500-\$4,999	743	762	767	795	786
FIDES	\$1,000-\$2,499	2,177	2,258	2,327	2,259	2,371
Tower Builders	\$500-\$999	1,953	1,899	1,857	2,002	2,024
John Bapst Associates	\$250-\$499	3,051	3,004	3,151	3,354	3,451
McElroy Associates	\$100-\$249	10,187	10,301	10,216	9,856	11,534
Other Annual Fund	\$1-\$99	19,806	18,883	18,572	17,173	19,012
<b>Total Individual Donors</b>		<b>39,419</b>	<b>38,714</b>	<b>38,530</b>	<b>37,032</b>	<b>40,715</b>

Note: Includes alumni, parents, and friends. Excludes corporations and foundations. Includes donors who qualify for FIDES and President's Circle through Matching Gift Programs. Data as of June 2013.  
Source: Information Services, University Advancement

## ALUMNI DONORS

### By Primary School and Class, 2012-2013

Class	A&S	Ed.	Mgt.	Nursing	Newton College	Adv. Stds. <sup>1</sup>	Grad. A&S	Grad. Mgt.	Grad. Ed. <sup>2</sup>	Grad. Nurs. <sup>2</sup>	Grad. Adv. Stds.	Social Work	Law	STM <sup>3</sup>	Hon. Deg.	EX Alum. <sup>4</sup>	Total
1930	1	-	-	-	-	-	-	-	-	-	-	-	-	-	-	-	1
1937	1	-	-	-	-	-	-	-	-	-	-	-	-	-	-	-	1
1938	1	-	-	-	-	-	-	-	-	-	-	-	-	-	-	-	1
1940	4	-	-	-	-	-	-	-	-	-	-	-	-	-	-	-	4
1941	5	-	-	-	-	-	-	-	-	1	-	1	-	-	-	-	7
1942	13	-	-	-	-	-	1	-	-	-	-	1	-	-	-	-	15
1943	5	-	1	-	-	-	-	-	-	-	-	1	-	-	-	-	7
1944	8	-	4	-	-	-	-	-	-	-	-	-	-	-	-	-	12
1945	18	-	2	-	-	-	-	-	-	-	-	-	-	-	-	1	21
1946	1	-	-	-	-	-	1	-	-	-	-	-	-	-	-	3	5
1947	3	-	2	-	-	-	-	-	-	-	-	-	1	-	-	1	7
1948	19	-	4	-	-	2	-	-	-	-	-	2	2	1	-	-	30
1949	55	-	9	-	-	-	1	-	-	-	-	1	1	-	-	-	67
1950	114	-	28	1	6	1	2	-	-	-	-	3	3	-	-	-	158
1951	128	-	53	2	5	2	5	-	3	-	-	-	5	-	-	1	204
1952	88	-	58	14	7	2	5	-	-	-	-	5	5	-	-	1	185
1953	110	-	60	15	5	5	7	-	4	-	-	5	8	-	-	4	223
1954	69	-	49	18	4	2	11	-	6	-	-	4	7	-	-	6	176
1955	61	-	45	25	5	4	7	-	2	-	-	4	2	1	-	1	157
1956	78	45	65	14	11	7	11	-	5	-	-	6	5	3	-	1	251
1957	78	27	64	22	10	5	2	-	6	-	-	2	12	2	-	7	237
1958	110	52	93	45	11	9	13	-	8	-	-	6	6	2	-	3	358
1959	78	36	68	43	14	6	5	-	5	-	-	6	10	1	-	2	274
1960	82	42	79	43	25	15	9	1	13	1	-	8	12	2	-	1	333
1961	63	19	68	43	20	6	14	4	9	2	-	4	16	1	-	5	274
1962	69	40	46	46	36	9	2	2	5	-	-	13	18	2	-	-	288
1963	182	69	119	49	64	13	19	5	10	-	-	6	17	2	-	-	555
1964	124	47	86	38	31	6	16	4	7	-	-	5	20	2	-	2	388
1965	100	45	69	37	26	5	18	2	9	-	-	9	14	5	-	3	342
1966	103	41	69	53	21	7	18	6	14	1	-	9	19	5	-	-	366
1967	120	44	91	50	18	8	26	6	16	2	-	8	23	5	-	2	419
1968	135	62	91	33	44	4	21	12	25	6	-	8	20	1	-	6	468
1969	120	49	69	27	31	13	38	4	22	4	-	12	33	1	-	2	425
1970	124	49	91	34	47	14	20	11	18	5	-	8	30	1	-	1	453
1971	101	60	80	38	28	6	27	13	24	3	-	17	28	1	-	1	427
1972	144	59	60	31	27	8	29	6	35	3	-	14	34	3	-	3	456
1973	144	59	50	39	30	10	33	13	36	4	-	10	43	2	-	1	474
1974	205	45	71	36	27	9	26	7	23	8	-	15	54	3	-	4	533

## ALUMNI DONORS

### By Primary School and Class, 2012-2013 (Continued)

Class	A&S	Ed.	Mgt.	Nursing	Newton	Adv.	Grad.	Grad.	Grad.	Grad.	Grad. Social			Hon.	EX	Total	
					College	Stds. <sup>1</sup>	A&S	Mgt.	Ed. <sup>2</sup>	Nurs. <sup>2</sup>	Adv.	Stds.	Work	Law	STM <sup>3</sup>		Deg.
1975	186	46	63	37	25	10	12	10	29	7	-	7	42	6	-	-	480
1976	195	65	105	38	-	10	15	21	25	4	-	18	48	4	-	1	549
1977	220	51	97	31	-	14	9	9	21	9	-	12	60	3	-	1	537
1978	271	40	111	33	-	6	26	17	18	6	-	5	48	5	-	-	586
1979	205	32	124	37	-	7	15	27	14	6	-	11	42	4	-	-	524
1980	237	27	133	39	-	10	18	24	24	8	-	6	38	1	-	1	566
1981	268	37	132	34	-	11	16	22	27	9	-	9	53	2	-	-	620
1982	315	30	166	35	-	14	8	25	21	8	-	17	47	1	-	1	688
1983	317	37	176	41	-	9	15	15	22	8	-	12	42	5	-	-	699
1984	283	27	162	26	-	14	12	13	20	5	-	6	58	4	-	-	630
1985	258	27	142	27	-	13	16	12	20	6	1	7	42	1	-	1	573
1986	291	30	162	30	-	13	17	19	16	3	-	7	42	5	1	2	638
1987	263	34	167	25	-	13	20	18	12	8	-	11	71	6	-	1	649
1988	373	43	183	35	-	13	15	23	22	6	-	13	51	6	-	1	784
1989	281	45	141	15	-	15	13	30	21	9	-	5	44	4	-	3	626
1990	257	33	130	11	-	14	16	30	20	8	-	9	38	11	-	1	578
1991	258	39	125	9	-	10	20	37	20	4	-	15	50	10	-	-	597
1992	271	25	128	14	-	19	18	38	12	6	-	8	43	3	-	-	585
1993	331	43	176	24	-	14	21	35	26	11	-	7	39	4	-	-	731
1994	189	43	117	10	-	12	15	30	32	6	-	13	43	1	-	-	511
1995	252	30	132	9	-	13	17	32	22	9	-	11	31	5	-	1	564
1996	195	32	103	21	-	11	21	41	19	8	-	8	29	8	-	-	496
1997	202	26	119	14	-	11	17	31	18	1	-	7	34	17	-	-	497
1998	365	55	161	20	-	12	9	30	20	4	1	9	37	10	-	2	735
1999	242	30	116	5	-	5	11	30	21	6	3	10	26	8	-	1	514
2000	257	33	152	6	-	4	8	28	12	8	2	5	23	7	-	-	545
2001	278	35	152	6	-	4	11	27	14	3	1	12	36	6	-	1	586
2002	275	40	157	4	-	9	11	26	22	7	1	7	32	3	-	1	595
2003	418	50	178	8	-	6	7	28	19	4	3	4	25	6	-	1	757
2004	306	40	172	9	-	4	10	45	23	5	1	9	28	3	-	2	657
2005	318	46	170	16	-	9	3	35	14	5	2	9	21	9	-	-	657
2006	380	49	177	9	-	5	9	53	21	6	3	5	40	11	-	1	769
2007	403	49	198	21	-	3	13	37	20	6	1	10	45	5	-	-	811
2008	679	119	287	44	-	9	16	33	19	3	1	6	47	10	-	1	1,274
2009	382	54	158	30	-	5	13	32	19	4	2	5	49	11	2	2	768
2010	397	42	155	27	-	7	6	35	19	5	2	13	44	9	-	1	762
2011	387	46	151	16	-	8	13	26	27	7	-	12	42	6	-	1	742
2012	309	41	95	16	-	5	2	9	9	1	-	2	23	5	1	3	521
2013	901	142	332	53	-	2	1	1	1	3	-	-	134	-	-	1	1,571
<b>Total</b>	<b>15,079</b>	<b>2,603</b>	<b>7,649</b>	<b>1,681</b>	<b>578</b>	<b>551</b>	<b>902</b>	<b>1,130</b>	<b>1,066</b>	<b>272</b>	<b>24</b>	<b>535</b>	<b>2,135</b>	<b>271</b>	<b>4</b>	<b>94</b>	<b>34,574</b>

<sup>1</sup> Formerly known as the Evening College.

<sup>2</sup> Prior to June 1994, graduate degrees in Education and Nursing were granted by the Graduate School of Arts & Sciences.

<sup>3</sup> STM includes Weston Jesuit alumni.

<sup>4</sup> EX Alumni are individuals who attended Boston College without graduating.

Note: Alumni who received more than one degree from Boston College are counted by their primary degree only. These figures include donors with soft dollar credit. Deceased alumni are included. Data as of June 2013.

Source: Information Services, University Advancement



# PHYSICAL PLANT



## BUILDINGS RELATED TO BOSTON COLLEGE OPERATIONS

### Location and Primary Use, Spring 2013

Name	Location	Primary Use	Date Constructed or Acquired	Gross Square Footage <sup>1</sup>
Alumni Stadium	2604 Beacon St.	Sports	1957	447,300
Bapst Library	89 College Rd.	Library	1928	69,623
Barat House	885 Centre St.	Administrative	1974	25,392
Bea House <sup>2</sup>	176 Commonwealth Ave.	Jesuit Residence	1965	4,685
Beacon St. Parking Garage	2599 Beacon St.	General Parking Facility	1979	279,354
Botolph House	18 Old Colony Rd.	Administrative	1967	7,136
Bourneuf House	84 College Rd.	Administrative	1985	4,460
Thea Bowman AHANA Center	72 College Rd.	Administrative	1970	3,528
Brighton Maintenance Building	197 Foster St.	Maintenance Garage	2004	15,408
Brock House	78 College Rd.	Administrative	1972	4,146
Cadigan Alumni Center	2121 Commonwealth Ave.	Administrative	2007	68,729
Campion Hall	235 Beacon St.	Academic & Administrative	1955	112,491
Canisius House <sup>2</sup>	67 Lee Rd.	Jesuit Residence	1966	3,761
Carney Hall	281 Beacon St.	Academic & Administrative	1962	101,059
Cheverus Hall	127 Hammond St.	Student Residence	1960	32,077
Claver Hall	40 Tudor Rd.	Student Residence	1955	16,702
Commonwealth Ave. Parking Garage	40 St. Thomas More Rd.	General Parking Facility	1994	328,972
Connolly Carriage House	300 Hammond St.	Academic	1975	7,035
Connolly Faculty Center	300 Hammond St.	Academic	1975	13,799
Connors Family Retreat & Conference Center	Dover, MA	Auxiliary Services	2004	65,230
Connors Family Retreat & Conference Center - Annex	Dover, MA	Auxiliary Services	2004	5,514
Connors Family Retreat & Conference Center - Pavilion	Dover, MA	Auxiliary Services	2004	2,026
Silvio O. Conte Forum	2601 Beacon St.	Sports & Administrative	1988	270,506
John M. Corcoran Commons	60 St. Thomas More Rd.	Student Services	1994	63,743
Cottage and Garage	885 Centre St.	Residence	1974	3,708
Cushing Hall	245 Beacon St.	Academic & Administrative	1960	65,141
Cushing House	851 Centre St.	Student Residence	1974	25,709
Daly House	262 Beacon St.	Residence	1981	5,584
Dance Studio	2115 Commonwealth Ave.	Student Services	2004	11,122
Devlin Hall	255 Beacon St.	Academic & Administrative	1924	90,823
Donaldson House	90 College Rd.	Administrative	1975	3,910
Duchesne East/West	833 Centre St.	Student Residence	1974	53,513
Edmonds Hall	200 St. Thomas More Dr.	Student Residence	1975	245,078
Faber House	102 College Rd.	Academic	1938	3,081
Fenwick Hall	46 Tudor Rd.	Student Residence	1960	49,087
Fitzpatrick Hall	137 Hammond St.	Student Residence	1960	38,749
Flanagan House	4 Quincy Rd.	Residence	2002	4,801
Wm. J. Flynn Student Recreation Complex	2603 Beacon St.	Sports & Administrative	1972	118,267
Fulton Hall	257 Beacon St.	Academic & Administrative	1948	126,088
Gabelli Hall	80 Commonwealth Ave.	Student Residence	1988	69,844
Gasson Hall	259 Beacon St.	Academic & Administrative	1913	72,610
Gonzaga Hall	149 Hammond St.	Student Residence	1958	54,138
Greycliff Hall	2051 Commonwealth Ave.	Student Residence	1969	12,318

## BUILDINGS RELATED TO BOSTON COLLEGE OPERATIONS

### Location and Primary Use, Spring 2013 (Continued)

Name	Location	Primary Use	Date Constructed or Acquired	Gross Square Footage <sup>1</sup>
Haley Carriage House	47 Stone Ave.	Child Care Center	1969	5,081
Haley House	314 Hammond St.	Academic & Administrative	1969	9,294
Hardey House	855 Centre St.	Student Residence	1974	40,152
Heffernan House & Garage	110 College Rd.	Administrative	1997	4,756
Higgins Hall	231 Beacon St.	Academic & Administrative	1966	234,722
Hopkins House	116 College Rd.	Administrative	1968	4,274
Hovey House	258 Hammond St.	Academic & Administrative	1971	11,148
Ignacio Hall	100 Commonwealth Ave.	Student Res./Administrative	1973	121,542
Joyce House	31 Lawrence Ave.	Academic	1979	5,101
Kenny-Cottle Library	885 Centre St.	Library & Academic	1974	52,876
Keyes North/South	891 Centre St.	Student Residence	1974	65,266
Kostka Hall	149 Hammond St.	Student Residence	1957	30,704
Law East Wing	885 Centre St.	Academic	1999	49,109
Law Library	893 Centre St.	Library	1996	83,017
Lawrence House	122 College Rd.	Administrative	1968	4,360
Loyola Hall	42 Tudor Rd.	Student Residence	1955	23,348
Lyons Hall	263 Beacon St.	Academic & Administrative	1951	84,115
Maloney Hall	21 St. Thomas More Rd.	Academic & Administrative	2002	154,506
Manresa House & Garage	58 College Rd.	Residence	2010	4,176
Mary House	881 Centre St.	Academic & Administrative	1974	4,265
McElroy Commons	325 Beacon St.	Student Services & Admin	1960	137,905
McGuinn Hall	275 Beacon St.	Academic & Administrative	1968	143,310
Medeiros Townhouses	60 Tudor Rd.	Student Residence	1971	22,538
Eugene F. Merkert Chemistry Center	2609 Beacon St.	Academic & Administrative	1991	116,601
Modular Apartments	100 St. Thomas More Rd.	Student Residence	1970	98,200
Murray Carriage House	292 Hammond St.	Academic	1967	2,618
Murray House	292 Hammond St.	Commuter Center	1967	8,490
O'Connell House	185 Hammond St.	Student Services	1938	32,156
Thomas P. O'Neill, Jr. Library	130 Commonwealth Ave.	Central Research Library	1984	206,910
Quonset Hut	877 Centre St.	Gymnasium	1974	5,964
Rahner House	96 College Rd.	Administrative	1952	2,799
Roberts House & Garage <sup>3</sup>	246 Beacon St.	Jesuit Residence	1989	8,583
Robsham Theater Arts Center	50 St. Thomas More Rd.	Student Services & Academic	1981	31,906
Roncalli Hall	200 Hammond St.	Student Residence	1965	40,674
Rubenstein Hall	90 Commonwealth Ave.	Student Residence	1973	123,739
Service Building	225 Beacon St.	Academic & Administrative	1948	33,718
Shaw House	372 Beacon St.	Student Residence	1962	9,218
Commander Shea Field	2605 Beacon St.	Baseball/Soccer Field	1960	
Southwell Hall	38 Commonwealth Ave.	Administrative	1937	12,338
St. Clement's Hall	197 & 201 Foster St.	Administrative	2004	102,625
St. Mary's Hall	140 Commonwealth Ave.	Jesuit Residence	1917	135,721
St. Thomas More Hall	2150 Commonwealth Ave.	Administrative	1955	64,584
Stayer Hall	110 St. Thomas More Rd.	Student Residence	2004	104,278
Stokes Hall	307 Beacon St.	Academic & Administrative	2012	199,797
Stuart House & the James W. Smith Wing	899 Centre St.	Academic & Administrative	1974	104,861
Trinity Chapel (Newton)	883 Centre St.	Chapel	1974	20,578

## BUILDINGS RELATED TO BOSTON COLLEGE OPERATIONS

### Location and Primary Use, Spring 2013 (Continued)

Name	Location	Primary Use	Date Constructed or Acquired	Gross Square Footage <sup>1</sup>
Vanderslice Hall	70 St. Thomas More Rd.	Student Residence	1993	119,492
Vouté Hall	110 Commonwealth Ave.	Student Residence	1988	87,189
Michael P. Walsh Hall	150 St. Thomas More Dr.	Student Res. & Dining Fac.	1980	205,805
Waul House	256 Hammond St.	Administrative	2000	16,407
Welch Hall	182 Hammond St.	Student Residence	1965	40,724
Weston Observatory	Weston, MA	Research & Administrative	1948	21,696
Williams Hall	144 Hammond St.	Student Residence	1965	40,738
Xavier Hall	44 Tudor Rd.	Student Residence	1955	16,706
Yawkey Athletics Center	2597 Beacon St.	Sports	2004	73,927
	3 Lake St.	Academic & Administrative	2006	19,848
	9 Lake St.	Academic & Administrative	2004	64,660
	10 Stone Ave.	Academic & Administrative	2008	6,394
	10 Wade St. & Garage	Residence	2012	4,314
	11 Chestnut Hill Rd. & Garage	Residence	2000	5,334
	14 Lane Park & Garage	Residence	2012	4,681
	14 Mayflower Rd. & Garage	Administrative	1999	5,245
	18 Lane Park & Garage	Residence	2012	2,366
	18 Wade St. & Garage	Residence	2006	6,349
	19 Mayflower Rd. & Garage	Jesuit Residence	2004	4,442
	22 Stone Ave. & Garage	Administrative	1999	4,758
	24 Mayflower Rd. & Garage	Residence	2004	4,461
	24 Quincy Rd.	Academic	1998	4,317
	24 Wade St. & Garage	Residence	2006	5,523
	25 Lawrence Ave. & Garage	Administrative	1993	5,180
	26 Lane Park	Residence	2009	4,745
	29 Mayflower Rd. & Garage	Residence	2006	4,872
	30 Old Colony Rd.	Residence	2005	5,137
	30 Quincy Rd.	Jesuit Residence	1999	4,534
	30 Wade St. & Garage	Residence	2006	6,862
	31 Lawrence Ave. Garage	Administrative	1996	1,985
	32 Mayflower Rd. & Garage	Residence	2002	4,833
	34 Lane Park & Garage	Residence	2012	6,183
	36 College Rd.	Administrative	1974	3,772
	40 Lane Park & Garage	Residence	2012	2,919
	40 Old Colony Rd. & Garage	Jesuit Residence	2001	6,400
	42 St. Stephens Green	Administrative	2000	8,488
	43 St. Stephens Green	Administrative	2000	7,951
	48 Old Colony Rd. & Garage	Residence	2006	4,521
	50 College Rd. & Garage	Administrative	1996	4,303
	54 Old Colony Rd. & Garage	Residence	2010	4,618
	55 Lee Rd.	Administrative	1978	7,363
	60 Old Colony Rd.	Residence	2008	3,626
	60 Priscilla Rd.	Residence	2005	3,919
	66 Commonwealth Ave.	Student Residence & Admin.	1989	58,478
	66 Lee Rd.	Residence	1999	5,479
	66 Priscilla Rd. & Garage	Residence	2009	7,557
	90 St. Thomas More Rd.	Student Residence	1993	110,488
	117 Lake St.	Library & Academic	2007	51,846
	129 Lake St.	Academic & Administrative	2007	90,645
	130 Beacon St.	Residence	2002	9,340
	136 Beacon St. & Garage	Residence	2004	4,097

## BUILDINGS RELATED TO BOSTON COLLEGE OPERATIONS

### Location and Primary Use, Spring 2013 (Continued)

Name	Location	Primary Use	Date Constructed or Acquired	Gross Square Footage <sup>1</sup>
	142 Beacon St.	Administrative	1997	3,446
	188 Beacon St. & Garage	Academic	1989	5,774
	188 Foster St. <sup>3</sup>	Jesuit Residence	2010	8,055
	190 Foster St. <sup>3</sup>	Jesuit Residence	2010	12,661
	192 Foster St. <sup>3</sup>	Jesuit Residence	2010	12,661
	194 Beacon St. & Garage	Academic	1996	5,628
	194 Foster St. <sup>3</sup>	Jesuit Residence	2010	10,370
	196 Foster St. <sup>3</sup>	Jesuit Residence	2010	12,667
	350 Beacon St.	Residence	2001	3,329
	825 Centre St.	Administrative	1974	15,628
	2000 Commonwealth Ave.	Residence	2008	286,498
	2012 Commonwealth Ave.	Residence	2011	801
	2101 Commonwealth Ave. & Garage	Auxiliary Services	2004	23,379
	2125 Commonwealth Ave.	Administrative	2007	15,811
<b>Total Gross Square Footage<sup>4</sup></b>				<b>7,325,398</b>

<sup>1</sup> GSF excludes all void areas such as "open to below" atrium type space.

<sup>2</sup> Property leased to the Jesuit Community of Boston College.

<sup>3</sup> Property owned by the Jesuit Community of Boston College.

<sup>4</sup> Total GSF excludes Jesuit owned property.

Note: The above statistics exclude properties leased to Boston College. Statistics include only properties owned by Boston College as of May 31, 2013.

Source: Institutional Research, Planning & Assessment.

## BOSTON COLLEGE PROPERTIES

### Spring 2013

	Building Gross Square Footage	Acres
Chestnut Hill Campus		
Upper Campus	447,559	14
Middle Campus	2,536,433	50
Lower Campus	2,716,406	57
<b>TOTAL CHESTNUT HILL CAMPUS</b>	<b>5,700,398</b>	<b>121</b>
Brighton Campus	807,632	66
Newton Campus	550,038	40
Outlying Properties		
Chestnut Hill	156,425	12
Dover	72,770	79
Weston	21,696	20
Dublin, Ireland	16,439	<1
<b>TOTAL OUTLYING PROPERTIES</b>	<b>267,330</b>	<b>111</b>
<b>TOTAL PROPERTIES OWNED BY BOSTON COLLEGE</b>	<b>7,325,398</b>	<b>338</b>

Statistics as of May 31, 2013.

Source: Institutional Research, Planning & Assessment (square footage) and Facilities Management (acreage).

## FACILITY CAPACITIES Fall 2013

Lecture/Event Facility & Location	Standard Seating
<b>Auditoriums</b>	
Cushing Hall 001	185
Devlin Hall 008	303
Fulton Hall 511	198
Gasson Hall 305 (Fulton Debate)	96
Higgins 300	153
Higgins 310	80
McGuinn Hall 121	256
Merkert Chemistry Center 127	150
Robsham Theater Arts Center	500
Stuart Hall 315, Newton Campus	138
Stuart Hall 411, Newton Campus	99
Law School East Wing 120, Newton Campus	125
Law School East Wing 115a, Newton Campus	150
Law School East Wing 115b, Newton Campus	150
Law School East Wing 200, Newton Campus	96
Law School East Wing 400, Newton Campus	56
<b>Athletics</b>	
Alumni Stadium	44,500
Kelley Rink, Conte Forum	9,160
Power Gymnasium, Conte Forum	975
The Shea Room, Conte Forum	300
Flynn Student Recreation Complex	2,809
Court A	1,500
Court B	1,309

Note: All facilities are on the Chestnut Hill campus unless otherwise noted. University facilities are available for function purposes through the Bureau of Conferences and/or the primary user responsible for the facility. Capacities may vary based on function type to meet safety permit requirements. Facilities may not be available to all groups.

Source: Facilities Management and Office of Student Services

## CLASSROOMS Spring 2013

Building	Number of Classrooms	Number of Stations	Building	Number of Classrooms	Number of Stations
Campion Hall	12	555	Lyons Hall	7	316
Cushing Hall	10	689	McGuinn Hall	7	406
Devlin Hall	9	693	Merkert Chemistry Center	3	246
Fulton Hall	20	1,203	O'Neill Library	8	178
Gasson Hall	20	873	Stokes Hall	36	1,098
Higgins Hall	8	471	Stuart House	10	528
Law East Wing	6	641	9 Lake Street	5	267
			<b>Total</b>	<b>161</b>	<b>8,164</b>

Note: The above statistics exclude leased properties used in University operations. Statistics include only properties owned by Boston College as of May 31, 2013.

Source: Institutional Research, Planning & Assessment

## SUMMARY OF BUILDING USE Spring 2013

Building Use	Number of Buildings
Student Residence <sup>1</sup>	29
Administrative	31
Academic & Administrative <sup>2</sup>	31
Jesuit Residence <sup>3</sup>	7
Miscellaneous Use <sup>4</sup>	49
<b>Total</b>	<b>147</b>

<sup>1</sup> Keyes North and South are considered one building; Duchesne East and West are considered one building; Modulares are considered one building.

<sup>2</sup> Includes Weston Observatory.

<sup>3</sup> Excludes property owned by the Jesuit Community of Boston College.

<sup>4</sup> Includes gymnasiums, libraries, student services, etc.

Note: The above statistics exclude leased properties used in University operations. Statistics include only properties owned by Boston College as of May 31, 2013.

Source: Institutional Research, Planning & Assessment

**DINING FACILITIES****Fall 2013**

<b>Dining Halls</b>	<b>Location</b>	<b>Function Rooms</b>	<b>Location</b>
Carney's Dining Room	McElroy Commons	Boston Room	60 St. Thomas More Road
The Eagle's Nest	McElroy Commons	Heights Room	60 St. Thomas More Road
Faculty Dining Room	McElroy Commons	Newton Room	60 St. Thomas More Road
On the Fly	McElroy Commons	Walsh Function Room	Walsh Hall Room 104
The Chocolate Bar	Stokes Hall	Murray Room	Yawkey Center, 4th Floor
Hillside Café	Maloney Hall		
Lower Live	Corcoran Commons		
The Loft @ Addie's	Corcoran Commons		
On the Fly	Corcoran Commons		
Stuart Dining Hall	Stuart House, Newton Campus		
On the Fly	Stuart House, Newton Campus		
Welch Dining Hall	Lyons Hall		
The Bean Counter	Fulton Hall Lobby		
café 129	129 Lake Street, Brighton Campus		

Note: All facilities are on the Chestnut Hill campus unless otherwise noted. University facilities are available for function purposes through the Bureau of Conferences. Function rooms may not be available to all groups.

Source: Facilities Management and Dining Services

## RESIDENCE HALL STATISTICS

### By Building, Fall 2013

Residence Hall	Address	Living Units	Residents	Staff <sup>1</sup>	Total
<b>Chestnut Hill Campus</b>					
<b>Upper Campus</b>					
Cheverus Hall	127 Hammond Street	66	156	4	160
Claver Hall	40 Tudor Road	40	95	3	98
Fenwick Hall	46 Tudor Road	96	217	8	225
Fitzpatrick Hall	137 Hammond Street	88	205	7	212
Gonzaga Hall	149 Hammond Street	98	229	7	236
Kostka Hall	149 Hammond Street	80	158	6	164
Loyola Hall	42 Tudor Road	57	115	4	119
Medeiros Townhouses	60 Tudor Road	51	100	3	103
Roncalli Hall	200 Hammond Street	81	165	4	169
Shaw Hall	372 Beacon Street	7	20	1	21
Welch Hall	182 Hammond Street	92	177	5	182
Williams Hall	144 Hammond Street	81	155	4	159
Xavier Hall	44 Tudor Road	50	106	4	110
		<b>887</b>	<b>1,898</b>	<b>60</b>	<b>1,958</b>
<b>Lower Campus</b>					
Edmond's Hall	200 St. Thomas More Road	221	751	16	767
Gabelli Hall	80 Commonwealth Avenue	41	152	3	155
Greycliff Hall	2051 Commonwealth Avenue	30	32	2	34
Ignacio Hall	100 Commonwealth Avenue	71	358	6	364
Modulars	St. Thomas More Road	76	436	9	445
Rubenstein Hall	90 Commonwealth Avenue	72	355	6	361
Stayer Hall	110 St. Thomas More Road	48	297	5	302
Joseph & Mae Vanderslice Hall	70 St. Thomas More Road	61	414	10	424
Vouté Hall	110 Commonwealth Avenue	57	211	4	215
Michael P. Walsh Hall	150 St. Thomas More Road	141	775	16	791
66 Commonwealth Avenue	66 Commonwealth Avenue	105	223	6	229
90 St. Thomas More Road	90 St. Thomas More Road	60	373	9	382
		<b>983</b>	<b>4,377</b>	<b>92</b>	<b>4,469</b>
<b>Newton Campus</b>					
Cushing House	851 Centre Street	63	117	5	122
Duchesne East	833 Centre Street	67	127	4	131
Duchesne West	833 Centre Street	72	135	6	141
Hardey House	855 Centre Street	98	189	8	197
Keys North	891 Centre Street	86	152	5	157
Keys South	891 Centre Street	71	130	4	134
		<b>457</b>	<b>850</b>	<b>32</b>	<b>882</b>
<b>Total</b>		<b>2,327</b>	<b>7,125</b>	<b>184</b>	<b>7,309</b>

<sup>1</sup> Undergraduate Resident Assistants are included. Assistant Directors, Residence Hall Directors, Graduate Residence Hall Directors, Peer Ministers, and Resident Ministers are not included.

Data as of the fall enrollment census date, 9/13/13; Source: Office of Residential Life

## RESIDENCE HALL STATISTICS

### By Building, Spring 2013

Residence Hall	Address	Living Units	Residents	Staff <sup>1</sup>	Total
<b>Chestnut Hill Campus</b>					
<b>Upper Campus</b>					
Cheverus Hall	127 Hammond Street	65	153	4	157
Claver Hall	40 Tudor Road	39	97	3	100
Fenwick Hall	46 Tudor Road	97	224	8	232
Fitzpatrick Hall	137 Hammond Street	88	204	7	211
Gonzaga Hall	149 Hammond Street	98	225	7	232
Kostka Hall	149 Hammond Street	80	161	6	167
Loyola Hall	42 Tudor Road	57	117	4	121
Medeiros Townhouses	60 Tudor Road	51	100	3	103
Roncalli Hall	200 Hammond Street	81	172	4	176
Shaw Hall	372 Beacon Street	7	19	1	20
Welch Hall	182 Hammond Street	92	196	5	201
Williams Hall	144 Hammond Street	81	172	4	176
Xavier Hall	44 Tudor Road	51	103	4	107
		<b>887</b>	<b>1,943</b>	<b>60</b>	<b>2,003</b>
<b>Lower Campus</b>					
Edmond's Hall	200 St. Thomas More Road	206	761	15	776
Gabelli Hall	80 Commonwealth Avenue	41	154	3	157
Greycliff Hall	2051 Commonwealth Avenue	30	42	2	44
Ignacio Hall	100 Commonwealth Avenue	65	349	6	355
Modulars	St. Thomas More Road	76	433	9	442
Rubenstein Hall	90 Commonwealth Avenue	66	353	6	359
Stayer Hall	110 St. Thomas More Road	48	301	5	306
Joseph & Mae Vanderslice Hall	70 St. Thomas More Road	61	412	10	422
Vouté Hall	110 Commonwealth Avenue	57	211	4	215
Michael P. Walsh Hall	150 St. Thomas More Road	141	778	16	794
66 Commonwealth Avenue	66 Commonwealth Avenue	105	227	5	232
90 St. Thomas More Road	90 St. Thomas More Road	60	369	9	378
		<b>956</b>	<b>4,390</b>	<b>90</b>	<b>4,480</b>
<b>Newton Campus</b>					
Cushing House	851 Centre Street	64	116	5	121
Duchesne East	833 Centre Street	68	126	4	130
Duchesne West	833 Centre Street	72	135	4	139
Hardey House	855 Centre Street	98	189	8	197
Keyes North	891 Centre Street	86	151	5	156
Keyes South	891 Centre Street	72	129	4	133
		<b>460</b>	<b>846</b>	<b>30</b>	<b>876</b>
<b>Total</b>		<b>2,303</b>	<b>7,179</b>	<b>180</b>	<b>7,359</b>

<sup>1</sup> Undergraduate Resident Assistants are included. Assistant Directors, Residence Hall Directors, Graduate Residence Hall Directors, Peer Ministers, and Resident Ministers are not included.

Data as of the spring enrollment census date, 1/25/13; Source: Office of Residential Life





# FINANCE

## HIGHLIGHTS OF FINANCIAL OPERATIONS

### Fiscal Years 2009 – 2013 (Dollars in Millions)

	2009	2010	2011	2012	2013
<b>Operating revenues</b>					
Tuition and fees	\$455.1	\$474.3	\$489.0	\$505.3	\$522.8
Sponsored research and other programs	50.3	55.5	57.2	52.8	49.9
Government financial aid programs	5.0	5.3	4.7	4.8	4.8
Auxiliary enterprises	145.2	136.8	140.1	144.1	148.9
Other revenues	14.6	14.4	14.5	14.7	14.5
<b>Total operating revenues</b>	<b>\$670.2</b>	<b>\$686.3</b>	<b>\$705.5</b>	<b>\$721.7</b>	<b>\$740.9</b>
Nonoperating assets used for operations	67.3	68.3	73.4	74.1	83.8
<b>Total operating revenues and other support</b>	<b>\$737.5</b>	<b>\$754.6</b>	<b>\$778.9</b>	<b>\$795.8</b>	<b>\$824.7</b>
<b>Expenses</b>					
Instruction	\$226.6	\$233.9	\$240.5	\$242.7	\$248.8
Academic support	54.3	54.5	56.3	58.2	60.2
Research	34.0	36.2	37.7	37.4	37.1
Student services	43.8	44.8	46.3	48.4	49.5
Public services	2.2	2.4	2.4	2.8	3.2
Student aid	116.5	126.3	135.4	142.2	153.7
General administration	111.7	112.6	111.5	113.2	114.9
Auxiliary enterprises	148.4	143.9	148.8	150.8	157.2
<b>Total expenses</b>	<b>\$737.5</b>	<b>\$754.6</b>	<b>\$778.9</b>	<b>\$795.7</b>	<b>\$824.6</b>
<b>Excess of operating revenues over expenses</b>	<b>\$ -</b>	<b>\$ -</b>	<b>\$ -</b>	<b>\$ 0.1</b>	<b>\$ 0.1</b>

Note: Costs associated with the operation and maintenance of plant facilities are functionally allocated. These costs totaled \$54.4, \$51.0, \$52.9, \$53.6, and \$57.3 million for fiscal years 2009, 2010, 2011, 2012, and 2013 respectively.

Source: Office of the Controller

## TOTAL OPERATING EXPENSES

### Fiscal Year 2013

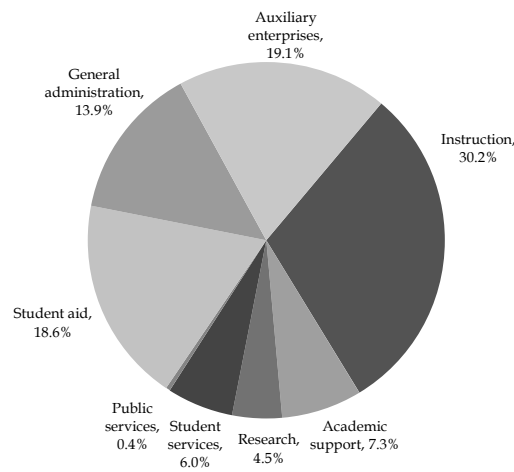

## CONDENSED STATEMENT OF FINANCIAL POSITION

### Fiscal Years 2009 – 2013 (Dollars in Millions)

	2009	2010	2011	2012	2013
<b>Assets</b>					
Investments	\$1,528.7	\$1,740.8	\$2,018.2	\$1,901.3	\$2,140.8
Trustee deposits	31.9	25.7	96.8	47.2	22.0
Receivables & other assets	300.4	286.8	284.3	291.7	275.9
Physical plant	1,568.4	1,612.7	1,707.1	1,813.3	1,901.6
Accumulated depreciation/amortization	(530.9)	(573.1)	(619.1)	(658.8)	(703.5)
<b>Total assets</b>	<b>\$2,898.5</b>	<b>\$3,092.9</b>	<b>\$3,487.3</b>	<b>\$3,394.7</b>	<b>\$3,636.8</b>
<b>Liabilities</b>					
Payables and accrued liabilities	\$174.4	\$198.9	\$207.2	\$207.1	\$197.0
U.S. Government loan advances	34.5	34.9	35.2	35.5	35.6
Bonds, notes & mortgages payable	679.4	671.7	769.6	753.3	734.8
<b>Total liabilities</b>	<b>\$888.3</b>	<b>\$905.5</b>	<b>\$1,012.0</b>	<b>\$995.9</b>	<b>\$967.4</b>
<b>Net assets</b>					
Endowment	\$1,491.2	\$1,647.7	\$1,889.1	\$1,757.4	\$1,981.4
Net investment in plant	367.7	370.7	396.4	428.5	465.7
Other	151.3	169.0	189.8	212.9	222.3
<b>Total net assets</b>	<b>\$2,010.2</b>	<b>\$2,187.4</b>	<b>\$2,475.3</b>	<b>\$2,398.8</b>	<b>\$2,669.4</b>
<b>Total liabilities &amp; net assets</b>	<b>\$2,898.5</b>	<b>\$3,092.9</b>	<b>\$3,487.3</b>	<b>\$3,394.7</b>	<b>\$3,636.8</b>

Source: Office of the Controller

## TOTAL ASSETS AND LIABILITIES

### Fiscal Years 2009 – 2013

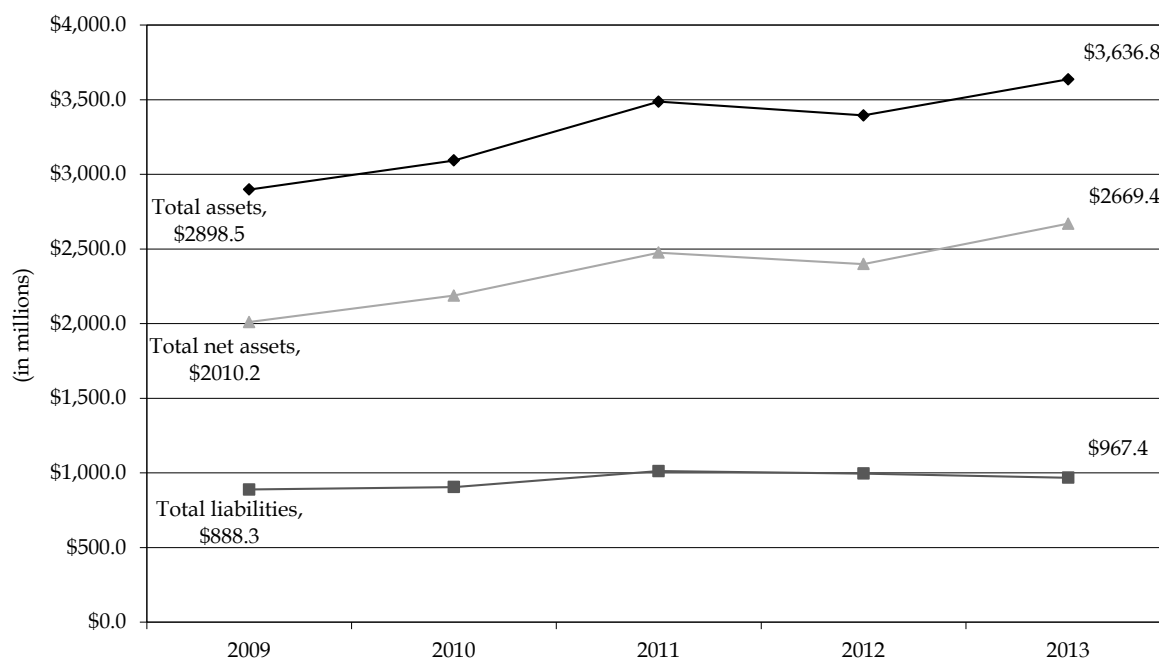

## TUITION AND FEES

### Academic Years 2004-2005 through 2013-2014

	AY 04-05	AY 05-06	AY 06-07	AY 07-08	AY 08-09	AY 09-10	AY 10-11	AY 11-12	AY 12-13	AY 13-14
<b>Undergraduate Schools</b>										
Arts & Sciences, Education,										
Management, Nursing	\$28,940	\$30,950	\$33,000	\$35,150	\$37,410	\$38,530	\$39,880	\$41,480	\$43,140	\$44,870
Advancing Studies (per course)	1,158	1,216	1,278	1,342	1,410	1,452	1,502	1,562	1,624	1,624
Summer Session (per credit hour)	458	508	534	562	590	608	630	660	686	686
<b>Graduate Schools</b>										
Arts & Sciences (per credit hour)	\$900	\$990	\$1,040	\$1,092	\$1,148	\$1,182	\$1,206	\$1,242	\$1,292	\$1,344
Education (per credit hour)	836	878	922	970	1,020	1,050	1,084	1,122	1,166	1,212
Law School	31,520	33,110	34,770	36,510	38,340	39,490	40,770	41,590	43,170	44,860
Management (per credit hour)	970	1,020	1,072	1,126	1,184	1,220	1,270	1,320	1,372	1,430
Nursing (per credit hour)	836	878	922	970	1,020	1,050	1,050	1,092	1,120	1,154
MSW part-time (per credit hour)	740	778	820	860	904	932	952	972	992	1,012
DSW part-time (per credit hour)	740	778	820	860	904	932	952	972	992	1,012
Theology & Ministry (per credit hour)	-	-	-	-	780	804	830	856	882	910
Advancing Studies (per credit hour)	482	508	534	562	590	608	630	660	686	686
<b>Room Charge Per Student</b>										
Upper Campus	\$5,970	\$6,270	\$6,620	\$6,820	\$7,160	\$7,300	\$7,450	\$7,600	\$7,790	\$7,970
Modulars	7,350	7,730	8,150	8,410	8,830	9,010	9,190	9,370	9,610	9,830
Ignacio & Rubenstein 3-bedroom	7,140	7,500	7,910	8,160	8,570	8,740	8,910	9,090	9,320	9,540
Ignacio & Rubenstein 2-bedroom	7,350	7,730	8,150	8,410	8,830	9,010	9,190	9,370	9,610	9,830
Edmond's Hall	7,350	7,730	8,051	8,410	8,830	9,010	9,190	9,370	9,610	9,830
Newton	5,970	7,730	6,620	6,820	7,160	7,300	7,450	7,600	7,790	7,970
66 Commonwealth Avenue	7,140	-	6,620	6,820	7,160	7,300	7,450	7,600	7,790	7,970
Walsh Hall	6,400	7,730	7,100	7,320	7,690	7,840	8,000	8,160	8,360	8,550
Gabelli & Vouté Apartments	7,650	8,040	8,480	8,740	9,180	9,360	9,550	9,740	9,990	10,220
Gabelli & Vouté Townhouses	8,020	8,430	8,890	9,160	9,620	9,810	10,010	10,210	10,470	10,710
Stayer Hall	-	7,060	7,450	7,680	8,070	8,230	8,390	8,560	8,780	8,980
Vanderslice Hall & 90 Campanella Way	6,720	7,060	7,450	7,680	8,070	8,230	8,390	8,560	8,780	8,980
<b>Board Per Student</b>	<b>\$3,650</b>	<b>\$3,900</b>	<b>\$4,100</b>	<b>\$4,240</b>	<b>\$4,450</b>	<b>\$4,540</b>	<b>\$4,632</b>	<b>\$4,724</b>	<b>\$4,818</b>	<b>\$4,914</b>
<b>Representative Fees</b>										
Laboratory (Science) <sup>1</sup>	\$550	\$550	\$570	\$590	\$610	\$620	\$630	\$620	\$630	\$640
Undergraduate Student Activity Fee	106	126	130	134	138	190	244	298	304	310
Graduate Student Activity Fee (per semester)	50	45	45	45	45	45	45	45	45	45
Health/Infirmary	350	362	376	390	402	410	418	426	434	442

<sup>1</sup> Fees for laboratories in Biology and Chemistry; fees in other sciences and in most other fields are frequently lower. Fees assume two laboratory courses per year.

Note: All tuition and fees listed are for two semesters, except for those stated as "per course" or "per credit hour."

Source: Office of Student Services

## BOSTON COLLEGE UNDERGRADUATE TUITION RESTATED IN 1982-84 DOLLARS Effect of Inflation and Real Growth

Academic Year	Tuition in Absolute Dollars	Consumer Price Index <sup>1</sup>	Tuition in Constant 1982-84 Dollars
2004-05	\$28,940	190.9	\$15,160
2005-06	\$30,950	199.2	\$15,537
2006-07	\$33,000	201.8	\$16,353
2007-08	\$35,150	208.9	\$16,826
2008-09	\$37,410	216.6	\$17,272
2009-10	\$38,530	216.2	\$17,822
2010-11	\$39,880	218.7	\$18,235
2011-12	\$41,480	226.4	\$18,322
2012-13	\$43,140	231.3	\$18,651
2013-14	\$44,870	233.5	\$19,212

<sup>1</sup> October Consumer Price Index (CPI) for the stated academic year.

Note: The Bureau of Labor Statistics calculates the CPI by setting the average index level for the 36-month period covering the years 1982, 1983, and 1984 equal to 100 (1982-84 = 100).

Sources: Bureau of Labor Statistics and Institutional Research, Planning & Assessment

## BOSTON COLLEGE TUITION, 2004-05 TO 2013-14 Restated in 1982-84 Dollars

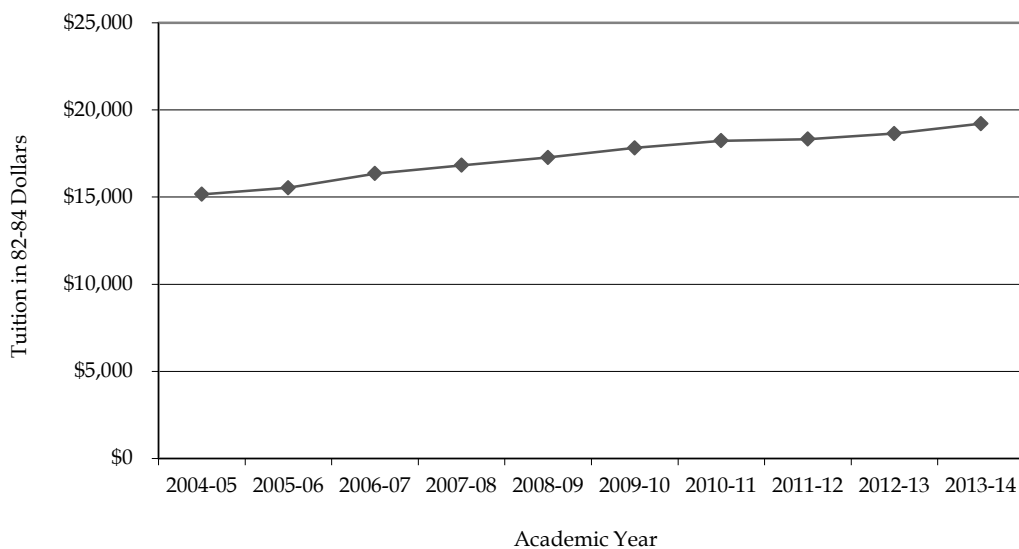



# ACADEMIC RESOURCES & RESEARCH ACTIVITY



## BOSTON COLLEGE LIBRARIES Fall 2013

**Bapst Art Library**  
Middle Campus

**Catherine O'Connor Library**  
Weston Observatory, Weston, MA

**Educational Resource Center**  
Campion Hall

**The John J. Burns Library of Rare Books  
and Special Collections**  
Burns Library, Middle Campus

**Law Library**  
Newton Campus

**O'Neill Library**  
Main Research Library, Middle Campus

**Social Work Library**  
McGuinn Hall, Lower Level

**Theology & Ministry Library**  
Brighton Campus

Source: University Librarian

## BOSTON COLLEGE LIBRARY HOLDINGS Fiscal Year 2013

<b>Total Volumes</b>	<b>2,895,752</b>	<b>Total Paper Serial Subscriptions</b>	<b>4,763</b>
Bapst	57,603	Bapst	85
Burns	208,199	Burns	25
Educational Resource Center	47,206	Educational Resource Center	36
Law	251,626	Law	2,181
O'Neill	2,265,972	O'Neill	1,862
Social Work	42,053	Social Work	46
Theology & Ministry <sup>1</sup>	14,288	Theology & Ministry <sup>1</sup>	528
Weston Observatory	8,805		
<b>Total e-Books<sup>2</sup></b>	<b>454,666</b>	<b>Total Electronic Serial Subscriptions<sup>3</sup></b>	<b>39,347</b>
<b>Total Microform Units</b>	<b>4,303,862</b>	<b>Total Government Documents</b>	<b>237,497</b>
Law	1,601,121	Law	7,280
O'Neill	2,702,741	O'Neill	230,217

<sup>1</sup> Only includes books at the Theology & Ministry library owned by Boston College.

<sup>2</sup> Includes catalogued e-Books reported in volumes.

<sup>3</sup> Number of unique titles.

Source: University Librarian

## EXPENDITURES FOR LIBRARY MATERIALS

<b>Library</b>	<b>2008-2009</b>	<b>2009-2010</b>	<b>2010-2011</b>	<b>2011-2012</b>	<b>2012-2013</b>
Burns	316,722	307,617	400,651	377,653	417,431
Educational Resource Center	97,246	96,628	99,104	103,667	110,462
Law	1,368,536	1,433,429	1,421,816	1,494,722	1,496,832
O'Neill <sup>1</sup>	7,183,891	8,013,185	8,031,318	8,763,137	9,271,581
Theology & Ministry	125,836	132,381	144,233	153,205	148,475
Social Work	129,347	128,636	142,806	143,525	126,500
<b>Total</b>	<b>\$9,221,578</b>	<b>\$10,111,877</b>	<b>\$10,239,928</b>	<b>\$11,035,909</b>	<b>\$11,571,281</b>

<sup>1</sup> Includes general expenditures recorded as "University Librarian" and Bapst Library expenditures.

Source: Office of the Controller

## RESEARCH AND SPONSORED PROJECTS

### Highlights of Sponsored Activities, 2012-2013

A total of 331 proposals were submitted totaling \$177,709,936 of requested funds for multi-year project periods. Boston College received \$45,454,559 million through 333 awards for research and sponsored programs activity. Total expenditures for research and other sponsored activities were \$60.5 million (including financial aid) – 68% were incurred under awards from federal agencies and 32% under awards from corporations, foundations, and other organizations. Overall, Boston College faculty members continue to be successful in securing external funds and research Centers and Institutes continue to grow.

Source: Office for Sponsored Programs

## SUMMARY OF SPONSORED FUNDING ACTIONS

### 2012-2013

	Number	Amount		Number	Amount
<b>President</b>			<b>Lynch School of Education</b>		
Church in the 21st Century	1	112,528	Campus School	5	3,412,958
<b>Total President</b>	<b>1</b>	<b>112,528</b>	Center Child, Family & Comm. Partn.	9	1,835,713
<b>Provost</b>			Center Study of Testing, Eval. & Ed. Pol.	4	152,451
Center for Human Rights and International Justice	3	150,248	International Study Center	17	4,900,041
Center for Retirement Research	10	2,922,032	Dean LSOE	2	676,695
Center on Aging and Work	4	934,054	LSOE Couns. Dev. Educ. Psych.	10	633,010
Center on Wealth and Philanthropy	3	44,500	LSOE ERME	1	28,516
Institute for Scientific Research	41	5,542,882	LSOE Ed. Leadership Higher Ed.	6	56,223
Instructional Design and eTeaching Services	1	128,417	LSOE Teacher Education	12	1,808,018
Irish Institute	1	866,934	<b>Total Lynch School of Education</b>	<b>66</b>	<b>13,503,625</b>
Learning to Learn	2	509,491	<b>Law School</b>		
McMullen Museum	1	5,000	Legal Assistance Bureau	1	44,500
<b>Total Provost</b>	<b>66</b>	<b>11,103,558</b>	<b>Total Law School</b>	<b>1</b>	<b>44,500</b>
<b>Dean of Arts and Sciences</b>			<b>Carroll School of Management</b>		
Dean Arts and Sciences	1	29,599	Information Systems	2	137,176
<i>Life and Physical Sciences</i>			Management and Organization	2	26,000
Biology	31	6,798,089	<b>Total Carroll School of Management</b>	<b>4</b>	<b>163,176</b>
Chemistry	26	4,302,260	<b>Connell School of Nursing</b>		
Earth and Environmental Science	7	694,006	Dean School of Nursing	10	884,097
Mathematics	18	1,248,610	<b>Total Connell School of Nursing</b>	<b>10</b>	<b>884,097</b>
Physics	25	1,919,983	<b>Graduate School of Social Work</b>		
Psychology	21	1,731,162	Dean Graduate School of Social Work	13	761,358
Weston Observatory	15	233,438	Nat. Res. Ctr. - Partic. Dir. Svrs.	10	1,218,829
<i>Total Life and Physical Sciences</i>	<b>143</b>	<b>16,927,548</b>	<b>Total Graduate School of Social Work</b>	<b>23</b>	<b>1,980,187</b>
<i>Humanities</i>			<b>School of Theology and Ministry</b>		
English	1	47,980	STM Administration	1	54,659
Philosophy	3	145,335	<b>Total School of Theology</b>	<b>1</b>	<b>54,659</b>
Theology	1	130,785			
<i>Total Humanities</i>	<b>5</b>	<b>324,100</b>	<b>Total Funding Actions</b>	<b>333</b>	<b>45,454,559</b>
<i>Social Sciences</i>					
History	1	7,500			
Political Science	4	97,000			
Sociology	7	222,482			
<i>Total Social Sciences</i>	<b>12</b>	<b>326,982</b>			
<b>Total Dean of Arts and Sciences</b>	<b>161</b>	<b>17,608,229</b>			

Note: A funding action is any type of action that obligates funds to BC such as a new award, or continuation, amendment, or supplement to an award which may increase or decrease the amount of the existing award.

Source: Office for Sponsored Programs

## SPONSORED PROJECT ACTIVITY

### Fiscal Year 2004 through 2013

#### Total Number of Funding Actions Received

Fiscal Year	Total
2003-04	328
2004-05	327
2005-06	358
2006-07	352
2007-08	332
2008-09	319
2009-10	356
2010-11	297
2011-12	344
2012-13	333

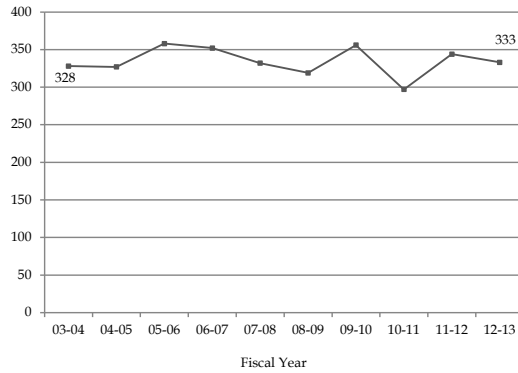

Source: Office for Sponsored Programs

#### Total Dollar Amount of Funding Actions Received (Dollars in Thousands)

Fiscal Year	Total
2003-04	\$42,210
2004-05	\$38,020
2005-06	\$44,357
2006-07	\$45,166
2007-08	\$48,170
2008-09	\$58,505
2009-10	\$60,134
2010-11	\$57,162
2011-12	\$51,535
2012-13	\$45,455

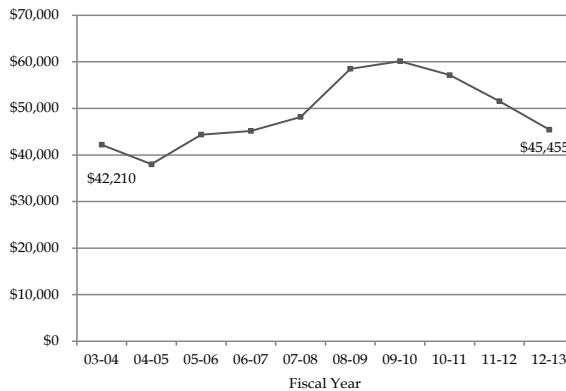

Source: Office for Sponsored Programs

#### Number of Proposals Submitted

Fiscal Year	Total
2003-04	327
2004-05	320
2005-06	349
2006-07	328
2007-08	308
2008-09	367
2009-10	327
2010-11	398
2011-12	369
2012-13	331

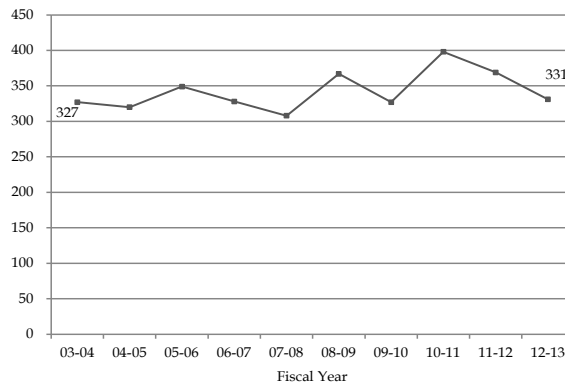

Source: Office for Sponsored Programs

**SPONSORED PROJECTS**  
**Source and Application of Funding (Dollars in Thousands)**

	2003-2004	2004-2005	2005-2006	2006-2007	2007-2008	2008-2009	2009-2010	2010-2011	2011-2012	2012-2013
<b>Revenues</b>										
Sponsored Research	\$ 28,989	\$ 28,565	\$ 32,177	\$ 33,483	\$ 36,367	\$39,487	\$43,571	\$42,076	\$41,751	\$40,513
Other Sponsored Activity	7,195	7,243	6,554	9,768	10,337	10,810	11,812	11,428	11,067	9,369
Student Aid	7,803	8,161	7,998	8,367	8,770	8,914	10,884	11,181	10,366	10,582
<b>Total</b>	<b>43,987</b>	<b>43,969</b>	<b>46,729</b>	<b>51,618</b>	<b>55,474</b>	<b>59,211</b>	<b>66,267</b>	<b>64,685</b>	<b>63,184</b>	<b>60,464</b>
<b>Source</b>										
Government:										
Federal	30,528	31,394	32,196	34,130	36,399	38,992	47,615	46,810	45,599	41,078
State	1,674	2,180	1,560	1,864	2,416	1,417	1,180	1,038	1,446	1,578
Local	2,189	2,158	2,372	2,726	3,160	3,370	3,263	3,939	3,944	4,482
Non-Government	9,596	8,237	10,601	12,898	13,499	15,432	14,209	12,898	12,195	13,326
<b>Total</b>	<b>\$ 43,987</b>	<b>\$ 43,969</b>	<b>\$ 46,729</b>	<b>\$ 51,618</b>	<b>\$ 55,474</b>	<b>\$ 59,211</b>	<b>\$ 66,267</b>	<b>\$ 64,685</b>	<b>\$ 63,184</b>	<b>\$ 60,464</b>

Source: Office for Sponsored Programs, Office of the Controller

**TOTAL ACCOUNTED EXPENSE (DOLLARS IN THOUSANDS)**  
**Fiscal Year 2004 through 2013**

Fiscal Year	Total
2003-04	\$43,987
2004-05	\$43,969
2005-06	\$46,729
2006-07	\$51,618
2007-08	\$55,474
2008-09	\$59,211
2009-10	\$66,267
2010-11	\$64,685
2011-12	\$63,184
2012-13	\$60,464

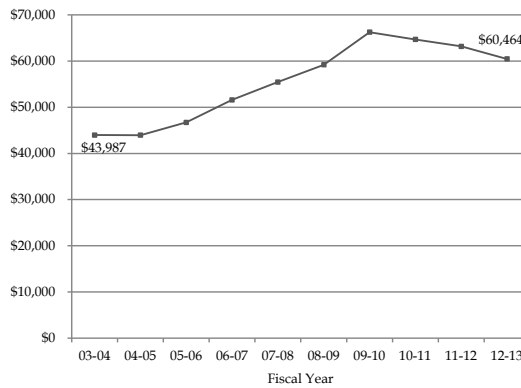

Source: Office for Sponsored Programs

## SELECTED SPONSORED PROJECTS FUNDING ACTIONS FY 2012-2013

Title	Source of Funding	Amount
<b>Biology</b>		
Monocyte/Macrophage Traffic and Peripheral Nerve Pathogenesis	NIH/National Institute of General Medical Science	\$419,767
<b>Chemistry</b>		
Small Molecule Receptors for Membrane Lipids	NIH/National Institute of General Medical Science	\$256,660
<b>Earth &amp; Environmental Sciences</b>		
Collaborative Research: Frontogenesis and Fine-Sediment Trapping in a Highly Stratified Estuary	National Science Foundation	\$444,263
<b>Graduate School of Social Work</b>		
Early Determinants of Childhood Obesity: Etiology, Disparities, Policy Analysis	NIH/National Institute of Child Health & Human Development	\$245,755
<b>Institute for Scientific Research</b>		
Investigation of Post-CME Current Sheets	National Aeronautics & Space Administration	\$133,333
<b>Lynch School of Education</b>		
Investigating and Enhancing School Networks that Support Improved Student Achievement	Education Northwest	\$106,999
<b>Mathematics</b>		
Mirror Symmetry and the Microlocal Theory of Sheaves	National Science Foundation	\$105,479
<b>School of Nursing</b>		
Development and Testing a Sleep Education Program for College Nursing Students	American Sleep Medicine Foundation	\$75,000
<b>Philosophy</b>		
Voies, Vasopressin and Infidelity: A Molecular Basis for Monogamy, a Platform for Ethics and more?	The Faraday Institute for Science & Religion	\$105,176
<b>Physics</b>		
STM Studies of Spin-Orbit Coupled Phases in Real and Momentum Space	U.S. Department of Energy	\$154,000

Source: Office for Sponsored Programs

# ATHLETICS

## Varsity Sports Records

	2008-2009			2009-2010			2010-2011			2011-2012			2012-2013		
	W	L	T	W	L	T	W	L	T	W	L	T	W	L	T
<b>Men's Records</b>															
Football	9	5	-	8	5	-	7	6	-	4	8	-	2	10	-
Basketball	22	12	-	15	16	-	21	13	-	9	22	-	16	17	-
Ice Hockey	18	14	5	29	10	3	30	8	1	33	10	1	22	12	4
Soccer	11	7	3	19	9	-	10	5	5	14	6	1	8	6	5
Baseball	34	26	-	30	28	-	17	33	-	20	33	-	12	40	-
Swimming & Diving	7	4	-	10	5	-	13	9	-	15	2	-	8	2	-
Tennis	20	12	-	10	15	-	7	18	-	6	15	-	4	15	-
<b>Women's Records</b>															
Basketball	23	12	-	17	15	-	20	13	-	7	23	-	12	18	-
Field Hockey	12	7	-	13	7	-	12	7	-	10	9	-	10	9	-
Ice Hockey	22	9	5	8	17	10	24	7	6	24	10	3	27	7	3
Swimming & Diving	3	5	1	6	8	-	10	12	-	11	11	-	4	10	-
Tennis	7	13	-	6	16	-	9	14	-	10	13	-	9	10	-
Lacrosse	9	9	-	12	6	-	12	7	-	10	8	-	12	8	-
Soccer	15	6	2	18	4	2	17	7	1	12	6	3	7	6	-
Softball	18	33	-	16	33	-	15	31	-	23	29	-	14	38	-
Volleyball	8	24	-	12	19	-	9	24	-	7	24	-	10	22	-

Source: Media Relations Office

## Intercollegiate Sports Participation

### 2012-2013

Varsity Sport	Male	Female
Baseball	33	-
Basketball	16	13
Fencing	15	11
Field Hockey	-	22
Football	108	-
Golf	11	8
Ice Hockey	26	25
Lacrosse	-	29
Rowing	-	69
Sailing	16	18
Skiing	10	10
Soccer	28	28
Softball	-	17
Swimming & Diving	38	50
Tennis	10	10
Track & Field and Cross Country	42	42
Volleyball	-	15
<b>Totals</b>	<b>353</b>	<b>367</b>
<b>Total Participants</b>	<b>720</b>	

Source: Athletics Compliance Office

## INTRAMURAL SPORTS PARTICIPATION 2012-2013

Sport	# of Teams	# of Participants		Total <sup>1</sup>
		Male	Female	
<b>Fall</b>				
Coed Rec Dodgeball	26	142	107	249
Coed Rec Flag Football	15	119	87	206
Coed Rec Inner Tube Water Polo	8	27	15	42
Coed Rec Softball	13	108	97	205
Coed Rec Volleyball	42	201	209	410
Freshman Men's Soccer	15	220	8	228
Men's Competitive Basketball Tournament	19	204	-	204
Men's Competitive Flag Football	11	128	-	128
Men's Doubles Tennis Tournament	8	16	-	16
Men's Intermediate Basketball Tournament	34	329	-	329
Men's Intermediate Flag Football	37	404	-	404
Men's Rec Basketball	8	81	-	81
Men's Singles Tennis Tournament	19	19	-	19
Men's Soccer	18	263	7	270
Men's Softball	14	162	4	166
Mixed Doubles Tennis Tournament	14	7	7	14
Racquetball	19	18	1	19
Women's Basketball Tournament	12	-	106	106
Women's Doubles Tennis Tournament	8	-	16	16
Women's Singles Tennis Tournament	12	-	12	12
Women's Soccer	10	-	158	158
<b>Winter</b>				
3 Point Contest	42	41	1	42
Competitive Ice Hockey	10	115	3	118
Intermediate Ice Hockey	11	110	7	117
Men's Champions League Basketball	7	74	-	74
Men's Competitive Basketball	24	229	-	229
Men's Competitive Indoor Soccer	36	384	5	389
Men's Intermediate Basketball	32	303	-	303
Men's Intermediate Indoor Soccer	16	162	13	175
Men's Rec Basketball	20	213	-	213
Men's Singles Tennis Tournament	8	8	-	8
Women's Basketball	12	-	104	104
Women's Indoor Soccer	10	-	111	111
Women's Singles Tennis Tournament	4	-	4	4
<b>Spring</b>				
Coed Rec Competitive Volleyball Tournament	12	57	62	119
Coed Rec Dodgeball	14	78	58	136
Coed Rec Flag Football	16	124	96	220
Coed Rec Volleyball Tournament	32	162	165	327
Coed Rec Wiffleball Tournament	22	164	121	285
Home Run Derby	18	18	-	18
Men's Competitive Flag Football	9	107	-	107
Men's Intermediate Flag Football	41	483	-	483
Softball Tournament	13	152	10	162
Coed Rec Ultimate Frisbee Tournament	9	63	42	105
<b>Totals</b>	<b>780</b>	<b>5,495</b>	<b>1,636</b>	<b>7,131</b>

<sup>1</sup> Students are counted once for each intramural sport in which they participate.

Note: Intramural programs are sports, activities, and tournaments organized by the Campus Recreation Department for Boston College students.

Most events are 3-6 week seasons with games once a week and there are no organized practices.

Source: Flynn Recreation Complex



## CLUB SPORTS PARTICIPATION 2012-2013

Men's Teams	# of Participants
Crew	31
Ice Hockey	34
Lacrosse	40
Rugby	58
Soccer	26
Squash	11
Ultimate	58
Volleyball	16
Water Polo	27

Women's Teams	# of Participants
Field Hockey	19
Figure Skating	14
Lacrosse	25
Rugby	48
Soccer	20
Squash	11
Ultimate	48
Volleyball	14
Water Polo	21

Coed Teams	# of Participants
Cycling	20
Equestrian	43
Golf	112
Tennis	18

Note: Club Sports are organized, competitive sports in which Boston College students compete against teams from other colleges. Teams typically practice multiple times a week and the commitment ranges from a few months to the full academic year.

Source: Flynn Recreation Complex

## FLYNN COMPLEX VISITS 2012-2013

Member Type	Total Visits	Unique Visitors
Undergraduate	333,383	8,519
Graduate	54,857	2,005
University Employee	47,702	1,641
Summer Member	6,813	612
<b>Total</b>	<b>442,755</b>	<b>12,777</b>

Source: Flynn Recreation Complex

## GROUP FITNESS CLASSES

2012-2013	
Total Participants	44,925
Avg. Number of Classes Per Week <sup>1</sup>	85

<sup>1</sup>Types of classes offered: BC-X, Bootcamp, Cardio Kickboxing, Chiseled, Power Pilates, Spin, X-Fit, Yoga, and Zumba

Source: Flynn Recreation Complex

# GENERAL INFORMATION

## PRESIDENTS OF BOSTON COLLEGE

1. John Bapst, S.J.	1863 – 1869	14. Charles W. Lyons, S.J.	1914 – 1919
2. Robert W. Brady, S.J.	1869 – 1870	15. William Devlin, S.J.	1919 – 1925
3. Robert Fulton, S.J.	1870 – 1880	16. James H. Dolan, S.J.	1925 – 1932
4. Jeremiah O'Connor, S.J.	1880 – 1884	17. Louis J. Gallagher, S.J.	1932 – 1937
5. Edward V. Boursaud, S.J.	1884 – 1887	18. William J. McGarry, S.J.	1937 – 1939
6. Thomas H. Stack, S.J.	1887	19. William J. Murphy, S.J.	1939 – 1945
7. Nicholas Russo, S.J.	1887 – 1888	20. William L. Keleher, S.J.	1945 – 1951
8. Robert Fulton, S.J.	1888 – 1891	21. Joseph R. N. Maxwell, S.J.	1951 – 1958
9. Edward I. Devitt, S.J.	1891 – 1894	22. Michael P. Walsh, S.J.	1958 – 1968
10. Timothy Brosnahan, S.J.	1894 – 1898	23. W. Seavey Joyce, S.J.	1968 – 1972
11. W. G. Read Mullan, S.J.	1898 – 1903	24. J. Donald Monan, S.J.	1972 – 1996
12. William F. Gannon, S.J.	1903 – 1907	25. William P. Leahy, S.J.	1996 –
13. Thomas I. Gasson, S.J.	1907 – 1914		

Founder of  
Boston College:  
  
Rev. John McElroy, S.J.  
  
Pastor, Immaculate  
Conception Parish,  
Boston 1861-1863

## HONORARY DEGREES & PRESIDENT'S MEDALS Awarded By Boston College, 2002-2013

<p><b>2002</b> Rev. Robert J. Bowers, L.H.D. R. Nicholas Burns, LL.D.<sup>1</sup> Charles F. Dolan, The President's Medal for Excellence (April 18, 2002) Sara Lawrence-Lightfoot, L.H.D. Rev. John W. O'Malley, S.J., L.H.D. Sister Marie Santry, SND de Namur, L.H.D. Elisabeth Zweig Leoni, D.Pub.Adm.</p>	<p><b>2006</b> Kenneth F. Hackett, L.H.D. Pierre Jona Imbert, D.Pub.Adm. Anne M. Mulcahy, The President's Medal for Excellence (April 27, 2006) Condoleezza Rice, LL.D.<sup>1</sup> Elizabeth S. White, RSCJ, Litt.D.</p>	<p><b>2010</b> Anthony S. Bryk, L.H.D. John L. Harrington, D.B.A. Sister Mary Hart, R.G.S., D.S.S. Jeffrey R. Immelt, D.B.A.<sup>1</sup> Joy Haywood Moore, L.H.D. His Eminence Cardinal Cormac Murphy-O'Connor, LL.D. Francis C. Rooney, Jr., The President's Medal for Excellence (April 22, 2010)</p>
<p><b>2003</b> Kathleen Carr, CSJ, L.H.D. John L. Mahoney, L.H.D. Dawn Eileen McNair, L.H.D. Robert L. Reynolds, The President's Medal for Excellence (April 23, 2003) Thomas Aquinas Vanderslice, D.B.A. Erik Weihenmayer, L.H.D.<sup>1</sup></p>	<p><b>2007</b> John M. Connors, Jr., D.B.A.<sup>1</sup> George V. Coyne, S.J., D.Sc. Edward J. Markey, The Speaker Thomas P. O'Neill, Jr. Award for Distinguished Citizenship (May 25, 2007) Isaura R. Mendes, D.S.S. Brian Mulroney, LL.D. Lesley Visser, D.Journ. Robert &amp; Suzanne Wright, The President's Medal for Excellence (April 26, 2007)</p>	<p><b>2011</b> Anne M. Davis, D.B.A. James S. Davis, D.B.A. Ray LaHood, D.Pub.Adm.<sup>1</sup> James P. McIntyre, D.Sc.Ed. Eugene M. McQuade, The President's Medal for Excellence (April 28, 2011) Sylvia Q. Simmons, L.H.D.</p>
<p><b>2004</b> Thomas Anthony Busch, L.H.D. Alan Greenspan, LL.D. (March 12, 2004) Ray Alexander Hammond II, L.H.D. Wellington T. Mara, The President's Medal for Excellence (April 15, 2004) Timothy John Russert, LL.D.<sup>1</sup> Katarina Schuth, O.S.F., Litt.D. Blenda J. Wilson, D. Pub. Adm.</p>	<p><b>2008</b> Jennie Chin Hansen Abrams, D.N.S. Celestino M. Arias, D.S.S. Anne P. Jones, LL.D. David McCullough, L.H.D.<sup>1</sup> William B. Neenan, S.J., L.H.D. William C. Weldon, The President's Medal for Excellence (April 24, 2008)</p>	<p><b>2012</b> Joseph A. Appleyard, S.J., L.H.D. William V. Campbell, D.B.A. Mario J. Gabelli, The President's Medal for Excellence (April 26, 2012) Navyn A. Salem, D.S.S. Reverend Liz Walker, L.H.D. Robert W. Woodruff, L.H.D.<sup>1</sup></p>
<p><b>2005</b> Romeo Antonius Dallaire, LL.D. Sr. Janet Eisner, SND, L.H.D. Paul E. Farmer, M.D., LL.D.<sup>1</sup> Norman Christopher Francis, L.H.D. Greg Norman, The President's Medal for Excellence (April 28, 2005) Most Rev. Sean Patrick O'Malley, OFM Cap., S.T.D. Sara Martinez Tucker, L.H.D.</p>	<p><b>2009</b> Ken Burns, D.F.A.<sup>1</sup> Margot Cameron Connell, L.H.D. Joseph E. Corcoran, D.B.A. Daniel J. Harrington, S.J., L.H.D. Alfred F. Kelly, Jr., The President's Medal for Excellence (April 23, 2009) Carolyn A. Lynch, L.H.D. Benaree Pratt Wiley, D.Pub.Adm.</p>	<p><b>2013</b> Geoffrey T. Boisi, The President's Medal for Excellence (April 25, 2013) Wayne A. Budd, LL.D. Mary Lou DeLong, L.H.D. Cornelia A. Kelley, L.H.D. Enda Kenny, LL.D.<sup>1</sup> James A. Woods, S.J., L.H.D.</p>

<sup>1</sup> Commencement Speaker.

Note: For a list of honorary degree recipients from previous years, please consult earlier editions of the Fact Book.

Source: University Secretary.

## HONORARY DEGREES Granted By Boston College

Doctor of Arts	D.A.
Doctor of Business Administration	D.B.A.
Doctor of Commercial Science	D.C.S.
Doctor of Engineering Science	D.E.Sc.
Doctor of Fine Arts	D.F.A.
Doctor of Journalism	D.Journ.
Doctor of Music	D.Mus.
Doctor of Nursing Science	D.N.S.
Doctor of Public Administration	D.Pub.Adm.
Doctor of Science	D.Sc.
Doctor of Science in Education	D.Sc.Ed.
Doctor of the Science of Law	D.Sc.L.
Doctor of the Science of Theology	D.Sc.T.
Doctor of Social Science	D.S.S.
Doctor of History	H.D.
Doctor of History in Philosophy	Hist.Phil.D.
Doctor of Civil and Canon Laws	J.U.D.
Doctor of Laws	LL.D.
Doctor of Humane Letters	L.H.D.
Doctor of Letters, Doctor of Literature	Litt.D.
Doctor of Religion	R.D.
Doctor of Sacred Theology	S.T.D.
Doctor of Science	Sc.D.

Source: Commencement Programs, 1995-present

## TYPES OF DEGREES Conferred At Boston College

Bachelor of Arts	A.B.
Bachelor of Science	B.S.
Bachelor of Sacred Theology	S.T.B.
Master of Arts	M.A.
Master of Arts in Teaching	M.A.T.
Master of Business Administration	M.B.A.
Master of Divinity	M.Div.
Master of Education	M.Ed.
Master of Laws	LL.M.
Master of Science	M.S.
Master of Science in Accounting	M.S.A.
Master of Science in Finance	M.S.F.
Master of Science in Teaching	M.S.T.
Master of Social Work	M.S.W.
Master of Theological Studies	M.T.S.
Master of Theology	Th.M.
Certificate of Advanced Educational Specialization	C.A.E.S.
Licentiate in Sacred Theology	S.T.L.
Doctor of Education	Ed.D.
Doctor of Law	J.D.
Doctor of Philosophy	Ph.D.
Doctor of Sacred Theology	S.T.D.

## PRIMARY ACCREDITING AGENCIES

AACSB International - Association to Advance Collegiate Schools of Business	Commission on Collegiate Nursing Education
American Association of Colleges for Teacher Education	Council on Social Work Education
American Bar Association	Interstate Certification Compact
American Chemical Society	National Collegiate Athletic Association
American Psychological Association	New England Association of Schools and Colleges
Association of American Law Schools	
Association of Theological Schools	

Source: Deans' Offices

## ASSOCIATION MEMBERSHIPS

---

American Association of Colleges of Nursing	International Federation of Catholic Universities
American Association of College Registrars and Admissions Officers	Jesuit Conference of Nursing Programs
American Association of Colleges for Teacher Education	Jesuit Association of Student Personnel Administrators
American Association for Higher Education	Law School Admission Council
American Association for the History of Nursing	Massachusetts Association of Colleges of Nursing
American Association of University Women	Massachusetts Association of Colleges for Teacher Education
American Bar Association	Massachusetts Association for Supervision and Curriculum Development
American Council on Education	Massachusetts Law School Consortium
American Educational Research Association	Massachusetts/Rhode Island League for Nursing
American Public Human Services Association	NAFSA: Association of International Educators
Association for Continuing Higher Education	National Association for College Admission Counseling
Association for Institutional Research	National Association for Law Placement
Association for Supervision & Curriculum Development	National Association for Women in Catholic Higher Education
Association of American Colleges and Universities	National Association of College and University Business Officers
Association of American Law Schools	National Association of Deans and Directors of Schools of Social Work
Association of Catholic Colleges and Universities	National Association of Graduate Admission Professionals
Association of Independent Colleges and Universities in Massachusetts	National Association of Independent Colleges and Universities
Association of International Education Administrators	National Association of Student Financial Aid Administrators
Association of Jesuit Colleges and Universities	National Association of Student Personnel Administrators
Association of Research Libraries	National Council of University Research Administrators
Association of Teacher Educators	National League for Nursing
Boston Library Consortium	National Organization of Nurse Practitioner Faculties
Boston Theological Institute	New England Educational Research Organization
The College Board	North American Association of Summer Sessions
Council for Advancement and Support of Education	North American Network of Field Educators and Directors
Council for Exceptional Children	Northeastern Association of Graduate Schools
Council of Graduate Schools	Society of Research Administrators
Council of the Great City Schools	University Professional & Continuing Education Association
Council on Legal Education Opportunity	Alpha Sigma Nu <sup>1</sup>
Council on Governmental Relations	Beta Gamma Sigma <sup>1</sup>
Council on Social Work Education	Order of the Coif <sup>1</sup>
Forum on Education Abroad	Phi Beta Kappa <sup>1</sup>
Graduate Management Admission Council	Phi Delta Kappa <sup>1</sup>
Holmes Partnership	

<sup>1</sup> The honors societies listed are representative of the various associations of Boston College's undergraduate day schools.

Note: The above listing is meant only to be representative of the major types of memberships held by the University.

Source: Deans' Offices

**ACADEMIC CALENDARS****2013-2014****Fall Semester**

September 2	Monday	Labor Day – No classes
September 3	Tuesday	Classes begin
October 14	Monday	Columbus Day – No classes
November 27 – 29	Wednesday – Friday	Thanksgiving Holidays
December 12 – 13	Thursday – Friday	Study days – No classes for undergraduate day students only
December 14 – 21	Saturday – Saturday	Term Examinations

**Spring Semester**

January 13	Monday	Classes begin
January 20	Monday	Martin Luther King, Jr. Day – No classes
March 3 – 7	Monday – Friday	Spring Vacation
April 17 – April 21	Thursday – Monday	Easter Weekend – No classes Holy Thursday, Good Friday, Easter Monday (except classes beginning at 4:00 p.m. and later)
April 21	Monday	Patriots Day – No classes
May 2 – 5	Friday – Monday	Study days – No classes for undergraduate day students only
May 6 – 13	Tuesday – Tuesday	Term Examinations
May 19	Monday	Commencement

**2014-2015****Fall Semester**

September 1	Monday	Labor Day – No classes
September 2	Tuesday	Classes begin
October 13	Monday	Columbus Day – No classes
November 26 – 28	Wednesday – Friday	Thanksgiving Holidays
December 11 – 12	Thursday – Friday	Study days – No classes for undergraduate day students only
December 13 – 20	Saturday – Saturday	Term Examinations

**Spring Semester**

January 12	Monday	Classes begin
January 19	Monday	Martin Luther King, Jr. Day – No classes
March 2 – 6	Monday – Friday	Spring Vacation
April 2 – April 6	Thursday – Monday	Easter Weekend – No classes Holy Thursday, Good Friday, Easter Monday (except classes beginning at 4:00 p.m. and later)
April 20	Monday	Patriots Day – No classes
May 1 – 4	Friday – Monday	Study days – No classes for undergraduate day students only
May 5 – 12	Tuesday – Tuesday	Term Examinations
May 18	Monday	Commencement

Source: Office of Student Services

**FACT BOOK SOURCES**

AAUP Faculty Compensation Survey	Facilities Management	Provost and Dean of Faculties, Office of
Alumni Association	Flynn Recreation Complex	Public Affairs
Athletics Compliance Office	Human Resources, Department of	Residential Life, Office of
Blessed Peter Faber Jesuit Community	Information Services, University Advancement	Sponsored Programs, Office for
Bureau of Labor Statistics	Institutional Research, Planning & Assessment	Student Services, Office of
Commencement Programs	International Students & Scholars, Office of	Undergraduate Admission, Office of
Controller, Office of	Jesuit Community	University Historian
Deans' Offices	Marketing Communications	University Librarian
Dining Services	Media Relations, Office of	
Enrollment Management, Office of	President's Office	

Note: Sources are responsible for the accuracy and completeness of data submitted for publication.

## FACT BOOK INDEX

- Academic Administration, 17  
 Academic Calendars, 95  
 Academic Institutes and Centers, 18  
 Academic Resources and Research Activity, 81-86  
 Accrediting Agencies, 93  
 Administration and Faculty, 14-29  
 Alumni and Advancement, 56-63  
 Alumni Association National Board of Directors, 56  
 Alumni by Gender and Class, 60  
 Alumni by Primary School and Class, 58-59  
 Alumni Association Regional Chapters, 56  
 Alumni Donors by Primary School and Class, 62-63  
 Alumni, Geographic Distribution, 57  
 Applications, Acceptances, and Enrollment, Freshman, 32  
 Applications, Acceptances, and Enrollment, Transfer Students, 34  
 Association Memberships, 94  
 Athletics, 88-89
- Board of Trustee Associate Memberships, 15-16  
 Board of Trustee Membership, 14  
 Boston College, A Brief History, 6  
 Boston College, A Chronology, 7-10  
 Boston College Profile, 11  
 Boston College Properties, 69  
 Building Use, Summary, 70  
 Buildings and Grounds, See Physical Plant  
 Buildings, Boston College, 66-69
- Campus Maps, 98-100  
 Chairs, Board of Trustees, 16  
 Charts of Administration, 20-23  
 Classrooms, 70  
 Club Sports Participation, 90  
 Compensation, Faculty, 29  
 Contracts and Grants, See Academic Resources and Research Activity  
 Credit Hours by School, 36  
 Cross Application Competitor Schools, 34
- Deans, Academic, See Academic Administration  
 Degrees Conferred at Boston College, Types, 93  
 Degrees Conferred, 47-51  
 Development Statistics, 56-63  
 Dining Facilities, 71  
 Donors by Giving Club, 61  
 Dormitories, See Residence Halls
- Enrollment, Full-Time Equivalent, 39  
 Enrollment, Full-Time Freshman by Year and Gender, 32  
 Enrollment, Graduate, 36, 37, 39, 41  
 Enrollment, International Students, 45-46  
 Enrollment, by Race/Ethnicity, Gender, and Citizenship, 38  
 Enrollment, Summer Session, 39  
 Enrollment, Transfer Students, 34  
 Enrollment, Undergraduate by School, Gender, and Status, 36-37  
 Enrollment, Undergraduate Majors by School, 42  
 Enrollment, Undergraduate Minors by School, 43  
 Executive Vice President Units, 23
- Facilities, See Physical Plant  
 Facility Capacities, 70  
 Faculty, Administration and, 14-29  
 Faculty, Compensation by Rank, 29  
 Faculty, by Highest Degree Earned and Gender, 26  
 Faculty, by Highest Degree Earned and Rank, 27  
 Faculty, by Rank and Gender, 27  
 Faculty, by School and Gender, 26  
 Faculty, by School and Rank, 25  
 Faculty, by School and Tenure Status, 26  
 Faculty, Full-Time Equivalent by School, 27  
 Faculty, Full-Time, Teaching Fellows, Teaching Assistants by School and Department, 28  
 Fellowships, 53  
 Finance, 76-79  
 Financial Aid, Undergraduate, 52  
 Financial Operations, Highlights, 76  
 Financial Position Statement, Condensed, 77  
 Flynn Recreation Complex, 90  
 Founder of Boston College, 92  
 Freshman Admission Profile, 32  
 Freshman Applications, Acceptances, and Enrollment, 32  
 Freshman, Full-Time, Enrollment by Year and Gender, 32  
 Freshman, Geographic Distribution, 33  
 Full-Time Equivalent Enrollment, 39  
 Fundraising, See Alumni & Advancement
- General Information, 92-100  
 Geographic Distribution, Alumni, 57  
 Geographic Distribution, Freshman Class, 33  
 Geographic Distribution, Undergraduates, 35  
 Geographic Distribution, Undergraduate and Graduate International Students, 46  
 Gifts to the University, 61  
 Graduate Degrees Conferred, 47, 51  
 Graduate Enrollment, 36-37, 39, 41  
 Graduation and Retention Rates, 53  
 Grant Statistics, See Academic Resources and Research Activity

## FACT BOOK INDEX (CONTINUED)

- History, Boston College, 6-10  
 Honorary Degrees Awarded, 92  
 Honorary Degrees, Types Granted, 93
- Intercollegiate Sports Participation, 88  
 International Students and Scholars Statistics, 45-46  
 Intramural Sports Participation, 89  
 Institutes and Centers, Academic, 18
- Jesuit Community at Boston College, 19  
 Jesuit Community at Boston College, Blessed Peter Faber, 19
- Libraries, 82  
 Library Expenditures, 82  
 Library Holdings, 82
- Majors, Undergraduate, 42, 44  
 Maps, Campus, 98-100  
 Minors, Undergraduate, 43, 44  
 Mission Statement, 2
- Officers of the University, 17  
 Organization Chart, Administration, 20  
 Organization Chart, Provost and Dean of Faculties, 21-22  
 Organization Chart, Executive Vice President, 23
- Personnel, Professional, Administrative, and Support Staff, 24-25  
 Personnel, Restricted Funded, 25  
 Physical Plant, 66-73  
 Presidents of Boston College, 92  
 Profile, Boston College, 11  
 Properties, Boston College, 69  
 Provost and Dean of Faculties Units, 21-22
- Research and Sponsored Projects, 83-86  
 Residence Hall Statistics by Building, 72-73  
 Restricted Funded Personnel, 25  
 Retention, Graduation Rates, 53
- SAT, Middle Range, Freshman, 32  
 Sources of Fact Book Information, 95  
 Sponsored Activities, Highlights, 83  
 Sponsored Funding Actions Summary, 83  
 Sponsored Projects, Dollar Amount Funding Actions Received, 84  
 Sponsored Projects, Number Funding Actions Received, 84  
 Sponsored Projects, Proposals Submitted, 84  
 Sponsored Projects, Selected Funding Actions, 86  
 Sponsored Projects, Source and Application, 85  
 Sponsored Projects, Total Accounted Expense, 85  
 Sports Participation, Club, 90  
 Sports Participation, Intercollegiate Statistics, 88  
 Sports Participation, Intramural, 89  
 Sports Records, Varsity, 88  
 Student Credit Hours by School, 36  
 Students, 32-53  
 Students Studying Abroad, 40  
 Summer Session Enrollment, 39
- Teaching Fellows, Teaching Assistants, and Full-Time Faculty, 27-28  
 Transfer Students, Applications, Acceptances, and Enrollment, 34  
 Transfer Students, Enrollment by Previous Institution and Gender, 34  
 Trustee Associate Membership, 15-16  
 Trustee Membership, Board of, 14  
 Tuition and Fees, 78-79
- Undergraduate Financial Aid, 52  
 Undergraduate Degrees Conferred, 47-50  
 Undergraduate Enrollment, 36-39  
 Undergraduate Enrollment by Gender, 36-37  
 Undergraduate Enrollment by School, 36-37, 39  
 Undergraduate Enrollment, Full- and Part-Time, 36-37  
 Undergraduate Enrollment, Full-Time Equivalent, 39  
 Undergraduate Geographic Distribution, 35  
 Undergraduate Graduation and Retention Rates, 53  
 Undergraduate Majors, 42, 44  
 Undergraduate Minors, 43-44
- Varsity Sports Records, 88



# BOSTON COLLEGE Chestnut Hill Campus

- KEY**
- PUBLIC PARKING
  - BUS STOP (EAGLE ESCORT)
  - BLUE LIGHT EMERGENCY PHONE
  - WHEELCHAIR NEGOTIABLE PATHS
  - ACCESSIBLE ENTRANCE
  - ACCESSIBLE PARKING SPACE
  - ELEVATOR ACCESS

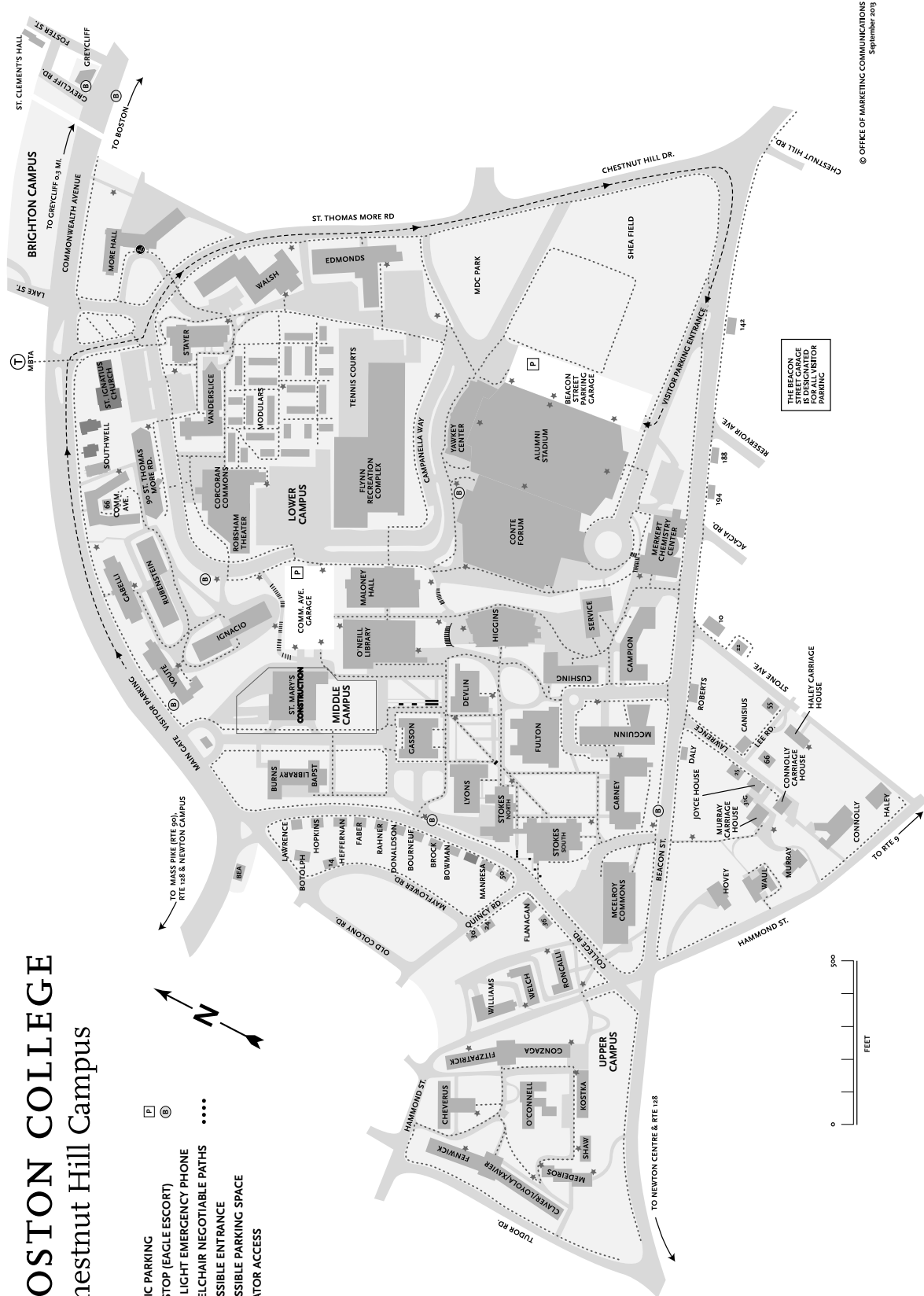

THE BEACON STREET GARAGE IS DESIGNATED VISITOR PARKING

© OFFICE OF MARKETING COMMUNICATIONS  
September 2013

# BOSTON COLLEGE Newton Campus

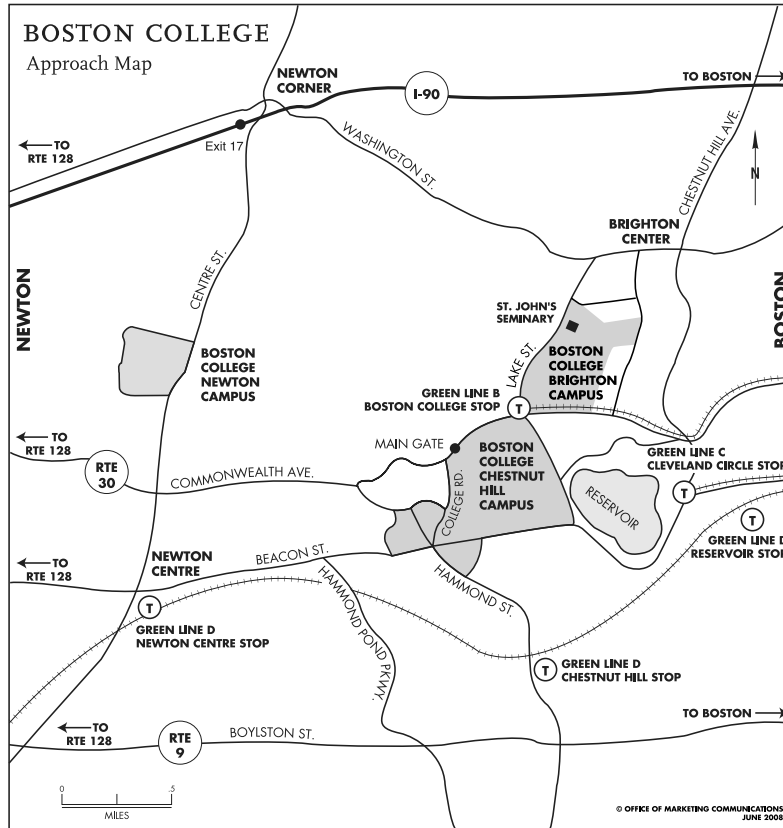
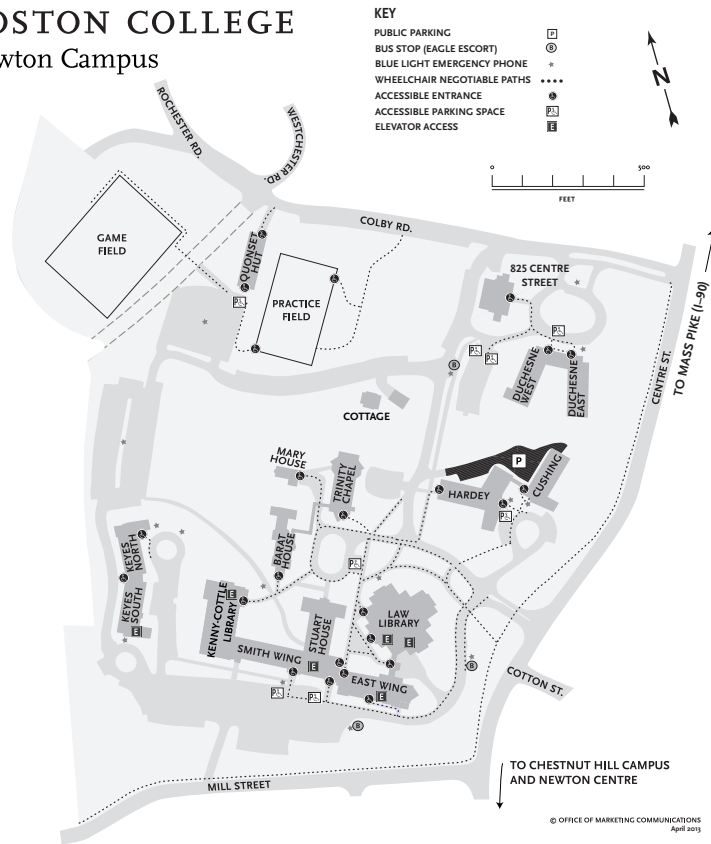

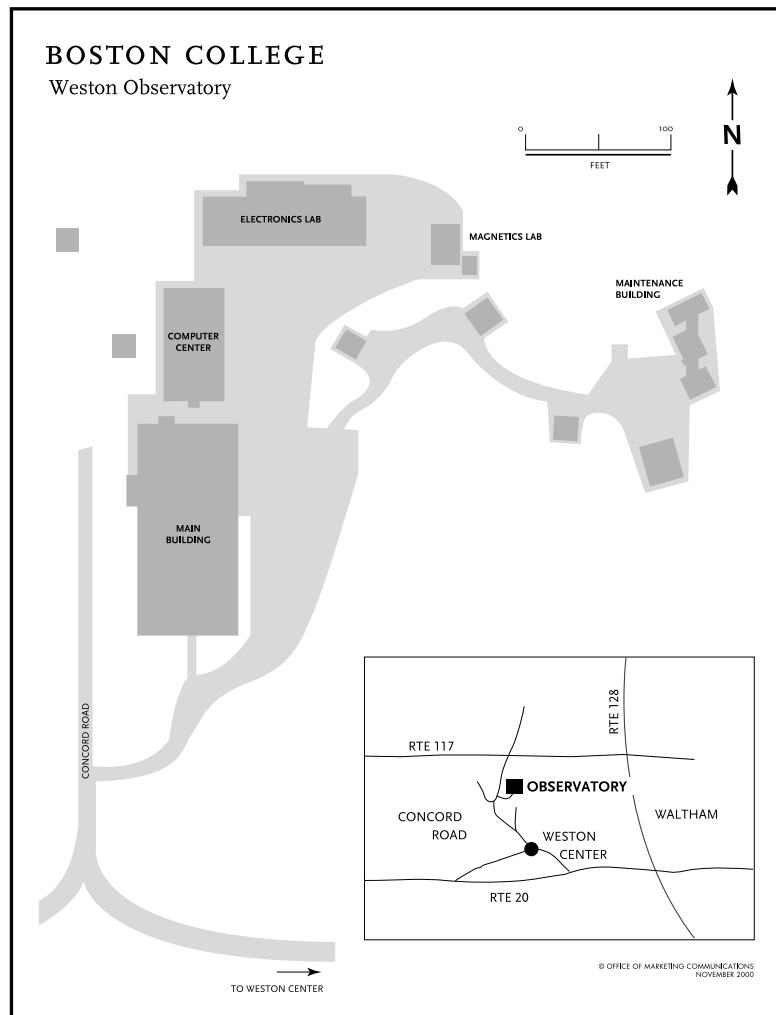

### BOSTON COLLEGE Brighton Campus

**KEY**

- PUBLIC PARKING [P]
- BUS STOP (EAGLE ESCORT) [B]
- BLUE LIGHT EMERGENCY PHONE [L]
- WHEELCHAIR NEGOTIABLE PATHS [W]
- ACCESSIBLE ENTRANCE [A]
- ACCESSIBLE PARKING SPACE [S]
- ELEVATOR ACCESS [E]

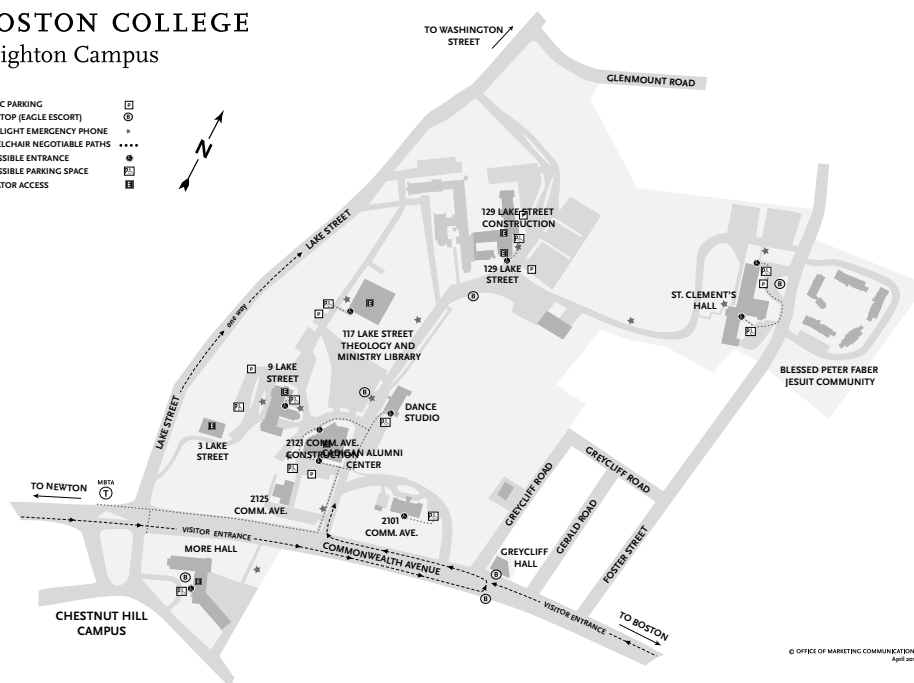

## **VISIT THE FACT BOOK ONLINE!**

**This publication as well as previous  
editions of the Boston College Fact Book  
are available online at**

**[www.bc.edu/factbook](http://www.bc.edu/factbook)**